



S. R. MEDICAL INSTITUTE & RESEARCH CENTRE

(A Unit of Katyayani Health Care Pvt. Ltd.)
Lauries Complex, Namner Road, Near Sai Ka Takiya X-ing, AGRA-1



PATHOLOGY REPORT

Balance 3370

| | | | | | |
|---------|------------------------|---------|---------|---------|-----|
| Date | 11/06/2022 | Srl No. | 1003 | Company | TPA |
| Name | MRS. EKTA | Age | 30 Yrs. | Sex | F |
| Ref. By | Dr. C/O BANK OF BARODA | | | | |

| Test Name | Value | Unit | Reference Value |
|------------------------------|-------------|------------------|-----------------|
| HAEMATOLOGY | | | |
| HAEMOGLOBIN (Hb) | 11.9 | gm/dl | 11.5 - 16.4 |
| TLC (Total Leucocyte Count) | 4600 | /cumm | 4000 - 11000 |
| DIFFERENTIAL LEUCOCYTE COUNT | | | |
| NEUTROPHIL | 56 | % | 45 - 75 |
| LYMPHOCYTE | 40 | % | 20 - 45 |
| EOSINOPHIL | 02 | % | 1 - 6 |
| MONOCYTE | 02 | % | 1 - 10 |
| R B C (Red Blood Cell Count) | 4.29 | Millions/cmm | 4.2 - 5.4 |
| PLATELET COUNT | 177 | $\times 10^3/uL$ | 150 - 450 |
| Hct (Hematocrit/PCV) | 34.6 | % | 38 - 47 |
| M C V (Mean Corp Volume) | 80.653 | fL | 80.0 - 99.9 |
| M C H (Mean Corp Hb) | 27.739 | pg | 27.0 - 31.0 |
| M C H C (Mean Corp Hb Conc) | 34.393 | g/DL | 33.0 - 37.0 |
| E.S.R. (Wintrobe) | 25 | mm/1st hr. | 0.00 - 20 |
| BLOOD GROUP ABO | 'AB' | | |
| RH TYPING | POSITIVE | | |

The upper agglutination test for grouping has some limitations.
For further confirmation Reverse typing Card (Dia clon ABO/D) Method is suggested.

GLYCATED HAEMOGLOBIN (HbA1c)

| <u>INVESTIGATION</u> | <u>OBSERVED VALUE</u> | <u>UNIT</u> |
|---------------------------------|-----------------------|-------------|
| GLYCOSYLATED HAMOGLOBIN (HbA1c) | : . 5.9 | % |
| ----- | | |
| REFERANGE RANGE (HBA1C) : | | |
| GOOD CONTROL | : 4.5 - 6.4 | % |

Phone : (0562) 4301222, 9359901993
e-mail : srhospital98@gmail.com
katyayanisr_group@hotmail.com
website: www.srhospital.org
CIN: U85199UP1997PTC021892

Not valid for Medicolegal purpose

Contd...2
Dr. Tanuja Goyal
M.B.B.S., M.D. Path
Consultant Pathologist

All tests have Technical Limitations. Colloborative, Clinicopathological Interpretation is indicated in case of disparity test maybe repeated immediately. Report are to be interpreted by qualified medical specialist. In case of any discrepancy due to machine error or typing error, Please get it rectified immediately.

273/8519



S. R. MEDICAL INSTITUTE & RESEARCH CENTRE

(A Unit of Katyayani Health Care Pvt. Ltd.)
Lauries Complex, Namner Road, Near Sai Ka Takiya X-ing, AGRA-1



PATHOLOGY REPORT

Balance 3370

| | | | | | |
|---------|------------------------|---------|---------|---------|-----|
| Date | 11/06/2022 | Srl No. | 1003 | Company | TPA |
| Name | MRS. EKTA | Age | 30 Yrs. | Sex | F |
| Ref. By | Dr. C/O BANK OF BARODA | | | | |

| Test Name | Value | Unit | Reference Value |
|---|------------------|------|-----------------|
| FAIR CONTROL | : 6.5 - 7.4 % | | |
| POOR CONTROL | : ABOVE 7.5 % | | |
| REFERANCE RANGE (AVERAGE BLOOD SUGAR) : | | | |
| EXCELLENT CONTROL | : 90-120 MG/DL | | |
| GOOD CONTROL | : 121-150 MG/DL | | |
| AVERAGE CONTROL | : 151-180 MG /DL | | |
| ACTION SUGGESTED | : 181-210 MG/DL | | |
| PANIC VALUE | : > 211 MG/DL | | |

NOTE : AVERAGGE BLOOD SUGAR VALUES IS CALCULATED FROM HBA1C VALUE AND IT INDICATED AVERAGE BLOOD

BIOCHEMISTRY

| | | | |
|---------------------------------|-------------|--------|-------------|
| BLOOD GLUCOSE FASTING | 70.0 | mg/dl | 70 - 110 |
| BLOOD GLUCOSE PP | 80.0 | mg/dl | upto to 140 |
| BLOOD UREA | 21.1 | mg/dl | 13 - 45 |
| SERUM CREATININE | 0.63 | mg/dl | 0.5 - 1.2 |
| SERUM URIC ACID | 3.11 | mg/dl | 2.5 - 6.0 |
| SERUM BILIRUBIN | 0.68 | mg/dl | 0.0 - 2.0 |
| CONJUGATED (D. Bilirubin) | 0.36 | mg/dl | 0.00 - 0.2 |
| UNCONJUGATED (I. D. Bilirubin) | 0.32 | mg/dl | 0.00 - 0.7 |
| SGOT/AST | 23.4 | U/L | 0 - 35 |
| SGPT/ALT | 18.1 | U/L | 0 - 40 |
| ALKALINE PHOSPHATASE | 70.5 | IU/L | 25 - 140 |
| Gamma GT | 35.1 | U/L | 7 - 35 |
| TOTAL PROTEIN | 7.35 | gm/dl | 6.0 - 8.6 |
| ALBUMIN | 4.33 | gm/ dl | 3.5 - 5.2 |
| GLOBULIN | 3.02 | gm/dl | 2.3 - 3.6 |
| A/G RATIO | 1.434 | | 1.0 - 2.3 |

Phone : (0562) 4301222, 9359901993
e-mail : srhospital98@gmail.com
katyayanisr_group@hotmail.com
website : www.srhospital.org
CIN : U85199UP1997PTC021892

Tanu
Dr. Tanuja Goyal Contd...3

M.B.B.S., M.D. Path
Consultant Pathologist

Not valid for Medicolegal purpose

All tests have Technical Limitations. Collaborative, Clinicopathological Interpretation is indicated in case of disparity test maybe repeated immediately. Report are to be interpreted by qualified medical specialist. In case of any discrepancy due to machine error or typing error, Please get it rectified immediately.



S. R. MEDICAL INSTITUTE & RESEARCH CENTRE

(A Unit of Katyayani Health Care Pvt. Ltd.)
Lauries Complex, Namner Road, Near Sai Ka Takiya X-ing, AGRA-1



PATHOLOGY REPORT

Balance 3370

| | | | | | |
|---------|------------------------|---------|---------|---------|-----|
| Date | 11/06/2022 | Srl No. | 1003 | Company | TPA |
| Name | MRS. EKTA | Age | 30 Yrs. | Sex | F |
| Ref. By | Dr. C/O BANK OF BARODA | | | | |

LIPID PROFILE

| | | | |
|-------------------------------|-------|-------|-------------------------------|
| SERUM CHOLESTEROL | 178.0 | mg/dl | 0 - 200 |
| | | | Normal Risk <200 mg/dl |
| | | | Borderline Risk 200-239 mg/dl |
| | | | High Risk > 239 mg/dl |
| SERUM TRIGLYCERIDES | 60.9 | mg/dl | 40 - 140 |
| | | | Normal Risk <150 mg/dl |
| | | | Border Line: 150-199 |
| | | | High Risk: 200-499 |
| | | | Very High Risk: >499 |
| HDL CHOLESTEROL | 38.9 | mg/dl | 42 - 88 |
| LDL CHOLESTEROL | 139.1 | mg/dl | 100 - 160 |
| VLDL | 12.18 | mg/dl | 0.00 - 35 |
| TOTAL / HDL CHOLESTEROL RATIO | 4.576 | | 0.00 - 4.9 |
| LDL / HDL CHOLESTEROL RATIO | 3.576 | | 0.00 - 3.5 |

ENDOCRINOLOGY

THYROID FUNCTION TEST

| | | | |
|---|-------|--------|----------------|
| TOTAL T3 | 139.7 | ng/dL | 60.00 - 181.00 |
| TOTAL T4 | 7.99 | ug/dL | 4.5 - 10.9 |
| THYROID STIMULATING HORMONE (TSH) CLIA | 2.68 | uIU/mL | 0.35 - 5.50 |

URINE EXAMINATION REPORT

PHYSICAL EXAMINATION

| | |
|--------|--------------|
| COLOUR | STRAW TURBID |
| VOLUME | 30 ml. |

Phone : (0562) 4301222, 9359901993
e-mail : srhospital98@gmail.com
katyayanisr_group@hotmail.com
website : www.srhospital.org
CIN : U85199UP1997PTC021892

Contd...4
Dr. Tanuja Goyal
M.B.B.S., M.D Path
Consultant Pathologist

Not valid for Medicolegal purpose

All tests have Technical Limitations. Collaborative, Clinicopathological Interpretation is indicated in case of disparity test may be repeated immediately. Report are to be interpreted by qualified medical specialist. In case of any discrepancy due to machine error or typing error, Please get it rectified immediately.

S. R. MEDICAL INSTITUTE & RESEARCH CENTRE

(A Unit of Katyayani Health Care Pvt. Ltd.)

Lauries Complex, Namner Road, Near Sai Ka Takiya X-ing, AGRA-1

PATHOLOGY REPORT



Balance 3370

| | | | | | |
|---------|------------------------|---------|---------|---------|-----|
| Date | 11/06/2022 | Srl No. | 1003 | Company | TPA |
| Name | MRS. EKTA | Age | 30 Yrs. | Sex | F |
| Ref. By | Dr. C/O BANK OF BARODA | | | | |

| Test Name | Value | Unit | Reference Value |
|--------------------------------|----------------|------|-----------------|
| SPECIFIC GRAVITY | 1.030 | | |
| DEPOSIT | PRESENT | | |
| CHEMICAL EXAMINATION | | | |
| REACTION | 5.0 | | |
| ALBUMIN | TRACES | | |
| SUGAR | NIL | | |
| BILE SALTS (BS) | ABSENT | | |
| BILE PIGMENT (BP) | ABSENT | | |
| PHOSPHATE | ABSENT | | |
| MICROSCOPIC EXAMINATION | | | |
| PUS CELLS | 8-10 | /HPF | |
| EPITHELIAL CELLS | 2-3 | /HPF | |
| RBC'S | NIL | /HPF | |
| CASTS | NIL | | |
| CRYSTALS | NIL | | |

** End of Report **

Phone : (0562) 4301222, 9359901993
e-mail : srhospital98@gmail.com
katyayanisr_group@hotmail.com
website: www.srhospital.org
CIN : H85199UP399727021892

Reported by: RAM

Checked by: _____

Not valid for Medicolegal purpose

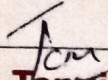
Dr. Tanuja Goyal

M.B.B.S., M.D. Path
Consultant Pathologist

All tests have Technical Limitations Collaborative. Clinicopathological Interpretation is indicated in case of disparity test maybe repeated immediately. Report are to be interpreted by qualified medical specialist. In case of any discrepancy due to machine error or typing error. Please get it rectified immediately.

27376519



S. R. MEDICAL INSTITUTE & RESEARCH CENTRE

(A Unit of Katyayani Health Care Pvt. Ltd.)

Lauries Complex, Namner Road, AGRA-1

ULTRASOUND SCAN REPORT

Name:

Lkka

AGE/SEX

34yr

Date:

11/8/22

I.D. / OPD No.

ROOM/WARD/BED No.

REF. Dr.

BOB

- LIVER** : is normal in size, shape and contours. Parenchyma is homogenous. There are no hypo or hyperechoic areas seen. Intrahepatic and extrahepatic vasculature and biliary system are normal.
- G.B. and C.B.D.** : are normal. No calculi seen. C.B.D. is not dilated.
- : PANCREAS is normal in size, shape and Pancreatic duct is not dilated.
- : Spleen is normal in size, shape and echotexture.
- KIDNEYS** : Both kidneys are normal in size, shape and location. It is of normal echogenicity. Corticomedullary junction and pelvicalyceal system are normal. No calculi seen. No hydronephrotic changes seen.
- U.B.** : is normal. No Calculus seen.
- UTREUS** : is antverted. It is normal in size. Serosal surface is smooth and regular. Myometrium is homogenous. No hypo or hyperechoic areas seen. Endometrium is normal appearance. Endometrial cavity is empty.
- ADENEXA** : Both ovaries are normal in shape and size.
- : No adenexal mass seen.
 : No free fluid seen in cul-de-sac.
 : No retro-peritoneal mass or lymphadenopathy seen.
 : No free fluid seen in peritoneal cavity.
- IMPRESSION** : No obvious abnormality seen.

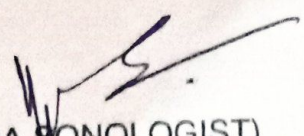
(ULTRA SONOLOGIST)



29-11-2021 01:44:22 PM

ID: 1149
EKTA KUMARI
Female 30Years

| | | | |
|---------|---|-------------|--------------|
| HR | : | 74 | bpm |
| P | : | 83 | ms |
| PR | : | 120 | ms |
| QRS | : | 75 | ms |
| QT/QTc | : | 356/396 | ms |
| P/ORS/T | : | 1/65/8 | ^p |
| RV5/SVI | : | 1.267/0.219 | mV |

Diagnosis Information:
Sinus Rhythm
Normal ECG

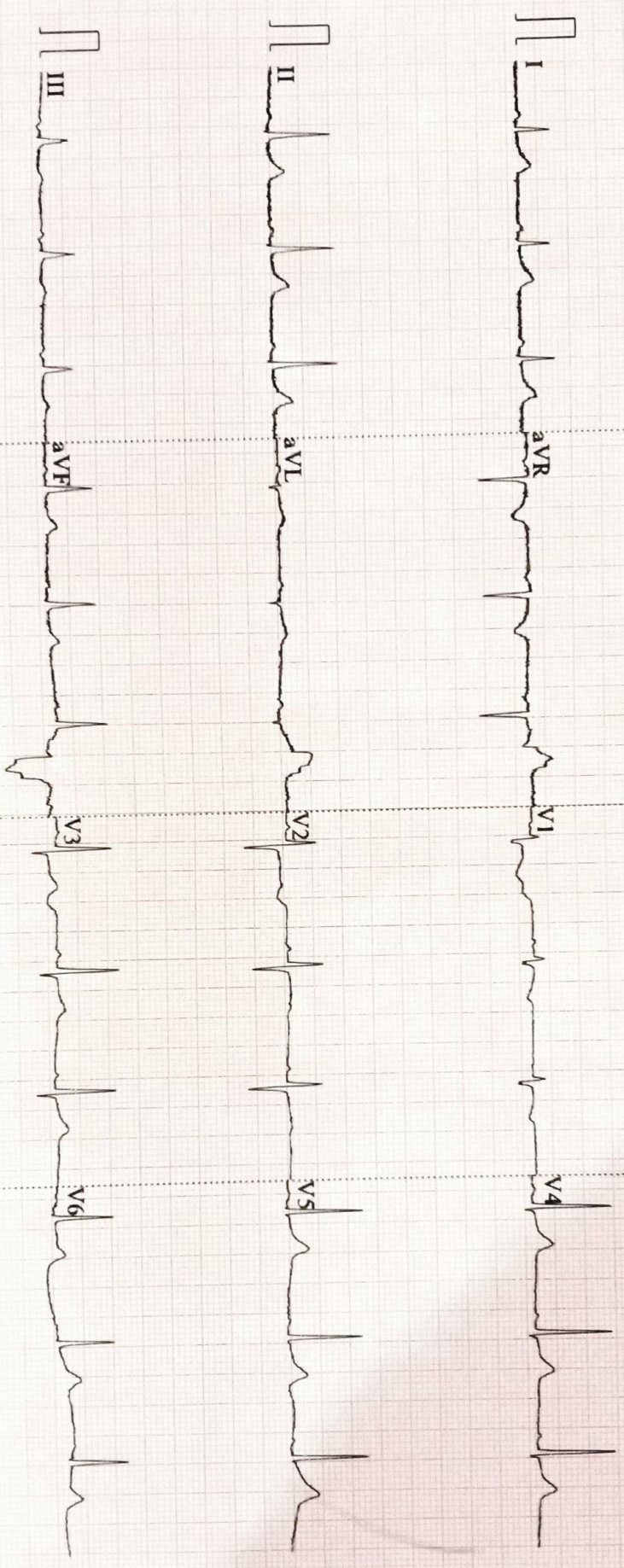
Report Confirmed by:



0.67-100Hz AC50 25mm/s 10mm/mV 4*2.5s 74 V2.02 SEMIP V1.7 S R HOSPITAL, NAMNER ROAD, AGRA

BPL - 02