

PERIODIC MEDICAL EXAMINATION REPORT

Name	: Vijaya Govekar	Test Code	: AHC-39
Emp Code	:	Test Date	: 26-03-2022
Age	: 52 Years	Sex	: Female
Contact No	: 9820469258	Dep. Name	: --
Company Name	: Arcofemi Health Care Ltd.	Job Nature	: --

PHYSIOLOGICAL DATA

Height : 164 Cms	Weight : 64 Kgs	Expected Weight : 60 Kgs
B.P : 130/70 mmHg	PULSE : 78 /min	Body Mass Index : 23.8



MEDICAL HISTORY

<input checked="" type="checkbox"/> NO Frequent Cold	<input checked="" type="checkbox"/> NO Frequent Sneezing	<input checked="" type="checkbox"/> NO Joint Pain
<input checked="" type="checkbox"/> NO Shortness of breath	<input checked="" type="checkbox"/> NO Frequent Headache	<input checked="" type="checkbox"/> NO Cronic Cough
<input checked="" type="checkbox"/> NO Backache	<input checked="" type="checkbox"/> NO Intestinal trouble	<input checked="" type="checkbox"/> NO Ear Discharge
<input checked="" type="checkbox"/> NO Impaired Hearing	<input checked="" type="checkbox"/> NO Chest Pain Or Pressure	<input checked="" type="checkbox"/> NO Diabetes
<input checked="" type="checkbox"/> NO Recent Loss Of Weight	<input checked="" type="checkbox"/> NO Allergy To Drugs / Chemical	<input checked="" type="checkbox"/> NO High BP



PAST OPERATIVE HISTORY

<input checked="" type="checkbox"/> NO Hydrocele	<input checked="" type="checkbox"/> NO Renal Calculus	<input checked="" type="checkbox"/> NO Duodnal Ulcer
<input checked="" type="checkbox"/> NO Hernia	<input checked="" type="checkbox"/> NO Tonsillitis	<input checked="" type="checkbox"/> NO Appendicitis
<input checked="" type="checkbox"/> NO Cataract	<input checked="" type="checkbox"/> NO DNS	<input checked="" type="checkbox"/> NO Piles



OTHER PAST OPERATIVE HISTORY : No

OTHER COMPLAINTS : No

PAST HISTORY : No

FAMILY HISTORY : No

ADDICTIONS : Smoke : No | Drinks : No | Diet : Veg | Pan : No | Tobacco : No | Gutka : No

VISION

WITHOUT GLASSES		WITH GLASSES		COLOUR BLINDNESS
NEAR	R <input type="text" value="N-6"/> L <input type="text" value="N-6"/>	NEAR	R <input type="text" value="X"/> L <input type="text" value="X"/>	<input type="text" value="NO"/>
FAR	R <input type="text" value="6/6"/> L <input type="text" value="6/6"/>	FAR	R <input type="text" value="X"/> L <input type="text" value="X"/>	



VISION REMARK : NORMAL WITH GLASS

Medical Test Date : 26-03-2022
Name : Vijaya Govekar

Test Code : AHC-39
Emp Code :

CLINICAL EXAMINATION

GENERAL & DERMATOLOGY EXAMINATION

General Condition : Good	Nails : NAD
Oedema Feet : Absent	Skin : Normal
Temperature : Normal	Deformities : None

CARDIOVASCULAR

Heart Sound : Normal

ABDOMEN

Liver : Not Palpable	Spleen : Not Palpable
	Other Masses : NAD

GENITO URINARY

Ext. Genitalia : Normal	Discharge : No
	Hydrocele : Normal

LYMPHATIC AND ENDOCRINE

Lymph Nodes : Not Palpable	Thyroid : Not Palpable
----------------------------	------------------------

MUSCULO SKETAL

Bones : NAD	Joints : NAD
	Posture Spine : Normal

NERVOUS SYSTEM

Sensory System : Normal	Reflexes : Normal
	Motor System : Normal

EYE CHECKUP

Conjunctiva : Normal	Cornea : Normal
Pupil : Normal	Fundus : NAD

E.C.G : Within Normal Limits

PFT : NA

ADVICE : Normal Health.

RESULT : This is to certify that the employee is free from contagious and obnoxious disease including skin & Tuberculosis. Hence found to be fit for the respective job.

*NAD - No Abnormality Ditected
NA - Not Applicable

Dr. Rahul S Deshpande
M.B.B.S. D. Ortho A.F.I.H (Mumbai)
Regd. No. 081019
HARDEV. HEALTH. CARE



Dr. Rahul Deshpande
M.B.B.S., ORTHO, A.F.I.H. (C.L.I)
Industrial Health Consultant

Medical Test Date : 26-03-2022

Test Code : AHC-39

Name : Vijaya Govekar

Emp Code :

BLOOD GROUP & RH FACTOR

Blood Group : 'B' Rh Typing : 'Positive'

EXAMINATION OF HEMATOLOGY

NAME	RESULT	UNITS	NORMAL RANGE
Haemoglobin	13.9	mg/dl	12 - 15
RBC	4.85	mill/cumm	4.3 - 5.3
PCV / HCT	44.4	%	36 - 46
MCV	91.5	fl	83 - 101
MCH	28.7	pg	27 - 32
MCHC	32.9	g/dl	31.5 - 34.5
RDW	13.3	%	11.6 - 14
Total WBC Count	7300	mill/cumm	4000 - 10000
Neutrophils	56	%	40 - 80
Lymphocytes	39	%	20 - 40
Monocytes	04	%	2 - 10
Eosinophils	01	%	1 - 6
Basophils	00	%	0 - 1
Platelet Count	324000	per cu. mm.	150000 - 410000
ESR	17	mm	0 - 20
DIABETIC PROFILE			
	RESULT	UNITS	NORMAL RANGE
HbA1c	9.3*	mg/dl	4 - 6.5
Blood sugar fasting	120.4*	mg/dl	70 - 120
Blood sugar post lunch	155.6	mg/dl	80 - 160
KIDNEY FUNCTION TEST			
S. creatinine	0.99	mg/dl	0.5 - 1.5
Uric acid	4.86	mg/dl	4.5 - 6.7
Urea	24.65	mg/dl	14 - 40
Blood urea nitrogen	11.512	mg/dl	6 - 21
Bun/Creatinine Ratio	24.8	-NA-	10 - 30

EXAMINATION OF URINE

PHYSICAL EXAMINATION		CHEMICAL EXAMINATION		MICROSCOPIC EXAMINATION	
Quantity	: 30ml	Proteins	: Absent	Erythrocytes	: Absent
Color	: Pale Yellow	Glucose	: Absent	Epithelial Cell	: 1-2 hpf
Appearance	: Clear	Specific Gravity	: 1.025	Pus Cell	: 4-5 hpf
Deposit	: Absent	Ketones	: Absent	Bacteria	: Not seen
Urobilinogen	: Absent	Occult Blood	: Negative	Casts	: Not seen
		Nitrite	: Absent	Crystals	: Not seen
				A. Material	: Not seen

N.B. : Above investigation have their limitations and should be interpreted by referring physician accordingly. Solitary Radiological/Pathological and other investigations do not confirm the final diagnosis of disease.

 Dr. Surya N. Tripathi
 Consulting Pathologist
 Reg No - 2000/04/1994

Medical Test Date : 26-03-2022

Test Code : AHC-39

Name : Vijaya Govekar

Emp No :

BIOCHEMICAL EXAMINATION

LIPID PROFILE	RESULT	UNITS	NORMAL RANGE
Total cholesterol	172.1	mg/dl	130 - 200
Hdl cholesterol	51	mg/dl	40 - 60
Ldl cholesterol	89.72*	mg/dl	95 - 145
VLDL	31.38*	mg/dL	2 - 30
LDL/HDL RATIO	1.76	-NA-	0.5 - 3.5
Triglycerides	156.9*	mg/dl	70 - 140
Cholesterol/HDL Ratio	3.37	mg/dl	0 - 4.5
LIVER FUNCTIN TEST			
Total bilirubin	0.5	mg/dl	0.2 - 1.2
Direct bilirubin	0.3	mg/dl	0 - 0.5
Indirect bilirubin	0.2	mg/dl	0 - 0.3
SGOT	28.3	/ml	0 - 40
SGPT	24.5	/ml	0 - 40
Protein	6.9	g/dl	6 - 8
Albumin	4.1	g/dl	3.5 - 5.5
S. Globulin	2.8	g/dl	2.5 - 3.5
Alkaline phosphatase	102.5	u/l	50 - 150
GGT	50.0	u/l	10 - 50

S. N. Tripathi

Dr. Surya N. Tripathi
Consulting Pathologist
Reg No - 2000/04/1994

TEST DATE : 26-03-2022
 REF. BY : HARDEV HEALTH CARE
 EMP CODE :
 NAME : Vijaya Govekar
 TEST ASKED: TSH

TEST NAME	TECHNOLOGY	VALUE	UNITS	REFERENCE RANGE
T3	C.L.I.A.	119.7	ng/dl	60 - 200
T4	C.L.I.A.	7.43	µg/dl	4.5 - 12
Thyroid Stimulating Hormone (TSH)	C.L.I.A.	3.55	µIU/mL	0.3 - 5.5

Comments : ***

Please correlate with clinical conditions.

Method :

TSH - ULTRA SENSITIVE SANDWICH CHEMI LUMINESCENT IMMUNO ASSAY

---End Of Report---

Sample Collected on (SCT) : 26-03-2022

Sample Received on (SRT) : 27.03.2022

Report Released on (RRT) : 28 March 2022

Sample Type : SERUM

Labcode : 110741711/AND45

Test Code : AHC-39

Dr.Durgaprasad N Agrawal MD

Dr.Caesar Sengupta MD

Medical Test Date : 26-03-2022

Test Code : AHC-39

Name : Vijaya Govekar

Emp Code :

X-RAY OF THE CHEST P.A. VIEW

There is no mediastinal shift.

The heart and aorta appears to be normal.

No pleural abnormality is noted.

The bony thorax is normal.

IMPRESSION : Normal Study**SUGGEST** : Clinico pathological correlation & sos f/u.

Please note that imaging conclusion need to be correlated with clinical findings & other investigations for final diagnosis.



Dr. N.P. CHHALLANI.
MBBS., DMRE, AFIH
TMC/MOH/PNDT/234

Medical Test Date : 26-03-2022
Name : Vijaya Govekar

Test Code : AHC-39
Emp Code :

3ch x 4 + (1ch)

Name: AHC-39
ID: 20212312345231
Sex: Female
Date of Birth: 52

Hospital:
Department:

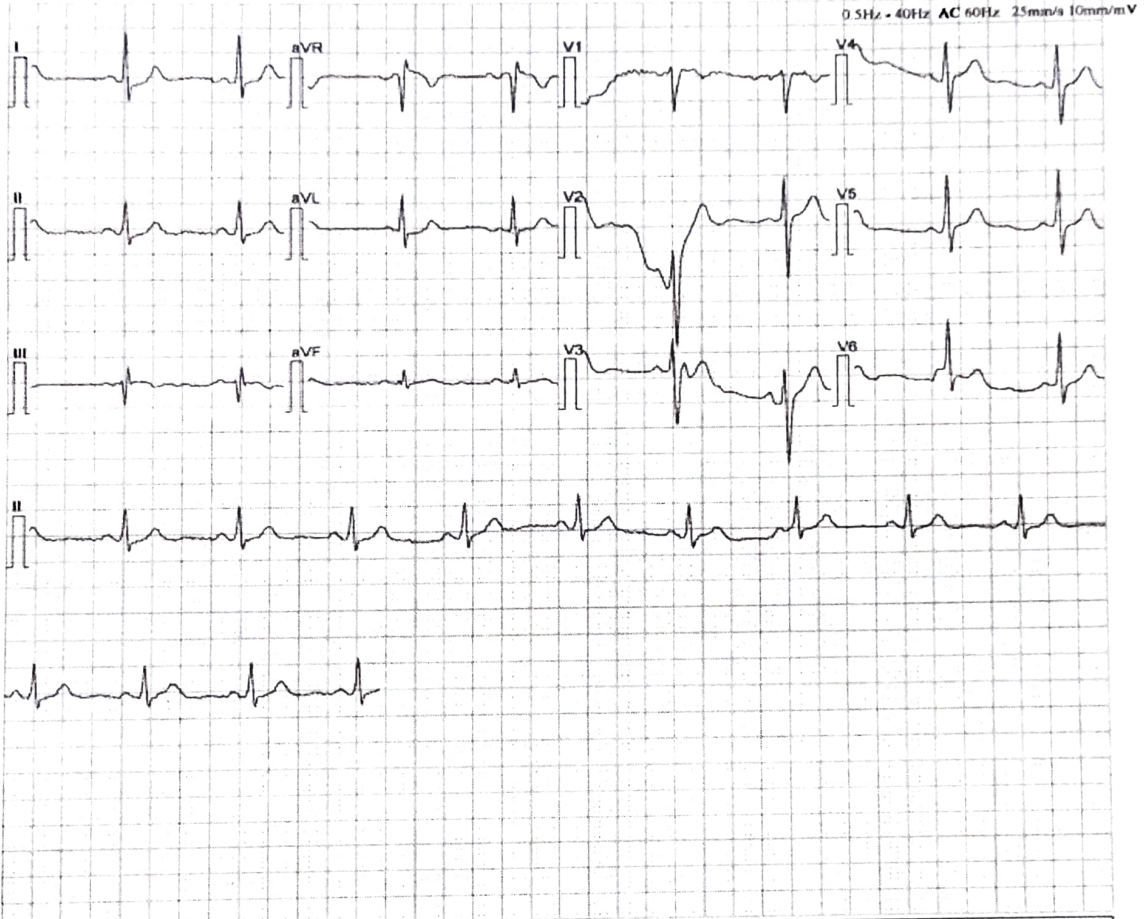

[Measurement]			
HR: 78 bpm	P	Width: 64 ms	RV5/SV1: 1.038/-0.784 mV
P Axis: 62 deg	PR	Interval: 120 ms	RV5+SV1: 1.822 mV
QRS Axis: 16 deg	QRS	Duration: 98 ms	
T Axis: 26 deg	QT/QTc	Interval: 322/366 ms	
[Analysis Result]			
** normal ECG **			
Sinus rhythm			
			Reporter: _____

Notice: All the parameters and conclusions should be confirmed by doctor

Dr. Kailash Changani
M.D.(Med)
Reg No - 58574

Date : 26-03-2022

FITNESS CERTIFICATE

This is to certify that **Ms. Vijaya Govekar** Emp. No. age **52** Yrs. has undergone the medical examination with us on **26-03-2022**. based on examination and investigation results she is free from infection / Contagious disease including skin & Tuberculosis for which diagnostic tests has been carried out and She is medically fit to continue her duties.

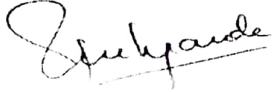

Dr. Rahul S Deshpande
M.B.B.S. D. Ortho A.F.I.H (Mumbai)
Regd. No. 081019
HARDEV. HEALTH. CARE

Authorised Medical Practitioner

Date : 26-03-2022

Patient Name: Vijaya V Govekar

Age/Gender : 52yrs/Female

Patient Id: 4513

Source : Hardev Health Care LLP

Test Description	Value(s)	Reference Range
<u>Cervical PAP Smear</u>		
Cytology ID	CY235/26	
Reporting System	The Bethesda System	
Specimen Type	Conventional PAP Smear	
Specimen Adequacy	Satisfactory for evaluation	
Smear Findings	Smear Showing predominantly intermediate cells with few superficial and parabasal cells. Occasional endocervical cluster seen.	
Inflammation	Mild	
Dysplasia	Absent	
Malignancy	Absent	
Interpretation	<u>Negative for Intraepithelial Lesion or Malignancy</u>	

**** END OF REPORT****



Dr. Vaibhav Bari
MD Pathology

DR. RAJAT BALIGA

MBBS, M. D. (Radiology), D. N. B.

CONSULTANT RADIOLOGIST & SONOLOGIST

RADIANCE SONOGRAPHY CENTRE



RADIANCE DIAGNOSTIC CENTRE

19, Shree Mangal Karyalay,
Opp. Shree Nagar Vidya Mandir, Shree Nagar,
Wagle Estate, Thane - 400 604 • Tel.: 7208542237

..... Experience the Difference

3, Durvankur, Near Panch Parmeshwar Mandir,
Kishan Nagar I, Wagle Estate, Thane - 400 604.
Tel.: 7208542237

NAME : VIJAYA GOVEKAR	AGE/SEX : 52Y/F
REF BY : HARDEV HEALTH CARE	DATE: 26/3/22

SONO MAMMOGRAPHY BOTH BREASTS

Both breasts reveal predominance of glandular tissue.

No focal solid or cystic mass lesion is seen. Breast axillary tail appears normal.

No dilated ducts / intraductal lesion is noted.

No e/o any abscess or radiological signs of mastitis.

No e/o any skin thickening .

Both axillae are normal. No e/o significant axillary lymphadenopathy.

CONCLUSION:

No significant abnormality is seen.

DR. RAJAT BALIGA
MBBS, MD (Radiology), DNB

DR. RAJAT BALIGA

MBBS, M. D. (Radiology), D. N. B.

CONSULTANT RADIOLOGIST & SONOLOGIST

RADIANCE SONOGRAPHY CENTRE



RADIANCE DIAGNOSTIC CENTRE

19, Shree Mangal Karyalay,
Opp. Shree Nagar Vidya Mandir, Shree Nagar,
Wagle Estate, Thane - 400 604 • Tel.: 7208542237

..... Experience the Difference

3, Durvankur, Near Panch Parmeshwar Mandir,
Kishan Nagar I, Wagle Estate, Thane - 400 604.
Tel.: 7208542237

NAME : VIJAYA GOVEKAR	AGE/SEX : 52Y/F
REF BY : HARDEV HEALTH CARE	DATE: 26/3/22

REAL TIME ABDOMINAL ULTRASOUND REPORT

LIVER :

Normal size liver with raised parenchymal echo pattern. No evidence of any solid or cystic intra- hepatic lesion is noted. The portal and hepatic veins appear normal. No evidence of any dilated intra or extra hepatic biliary radicals noted. CBD is not dilated.

GALL-BLADDER:

The physiologically dilated gall bladder is visualized and appears normal. No evidence of any gall stones noted. No e/o wall thickening or peri-cholecystic free fluid.

PANCREAS :

It is normal in size and reflectivity. No evidence of peripancreatic collection. MPD is not dilated.

SPLEEN :

The spleen is normal in size and shows normal parenchymal echo pattern.

KIDNEYS :

Both kidneys are normal in size No evidence of any renal mass, hydronephrosis or renal calculi noted. Cortico-medullary differentiation is maintained on both sides. Bilateral renal parenchymal thickness appears normal. No e/o renal scarring

The right kidney measures 9.7 x 4.1 cms.

The left kidney measures 10.1 x 4.3 cms.

No evidence of ascites or significant para aortic lymphadenopathy. Bowel loops are not dilated .

Anatomically normal urinary bladder. No e/o calculus or wall thickening or debris seen.

Uterus is normal in size for postmenopausal age. No e/o pelvic mass.

CONCLUSION :

- Fatty liver grade 1

R. Baliga

DR. RAJAT BALIGA

MBBS, MD (Radiology), DNB

FMF (Fetal Medical Foundation) ID- 176269

Summary

Hardev Health Care LLP

Mulund

1991156/VIJAYA V GOVEKAR

52 Yrs/Female 64 Kg/164 Cms

Date: 26-Mar-2022 01:15:19 PM



Ref.By : Dr. Ameya Chavan Protocol : BRUCE

Objective : NIL

Stage	StageTime (Min:Sec)	PhaseTime (Min:Sec)	Speed (mph)	Grade (%)	METs	H.R. (bpm)	B.P. (mmHg)	R.P.P. x100	PVC	Comments
Supine					1.0	98	---/---	0	-	
Standing					1.0	93	---/---	0	-	
HV					1.0	91	---/---	0	-	
ExStart					1.0	91	---/---	0	-	
Stage 1	3:01	3:02	1.7	10.0	4.7	127	---/---	0	-	
Stage 2	3:01	6:02	0.0	0.0	5.4	95	---/---	0	-	

Medication : Nil

History : Nil

Test End Reason :

Findings :

The patient exercised according to BRUCE for 0:0, achieving a work level of Max METs:5.4. Resting heart rate initially 98 bpm, rose to a max. heart rate of 127 bpm which represents 76% of maximum age predicted heart rate. Resting blood pressure 0/0 mmhg, rose to a maximum blood Pressure of 0/0 mmhg. The exercise stress test was stopped due to

Parameters :

Exercise Time :00:00

Max HR Attained :127 bpm 76% of Max Predictable HR 168

Max BP : 0/0(mmHg)

Max WorkLoad attained :5.4(Fair Effort Tolerance)

Advice / Comments:



Hardev Health Care

12Linked Medians + En Median

Hardev Health Care LLP
Mulund

1991156/VIJAYA V GOVINDARAJU
52 Yrs/Female METS: 1.0
64 Kg/164 Cms BP: ---/---
Date: 26-Mar-2022 01:15:19 PM

MPHR: 58% of 168
Speed: 0.0 mph
Grade: 0.0%

Raw ECG
BRUCE
(1.0-100)Hz

Ex Time 00:31
BLC :On
Notch :On

Supine
10.0 mm/mV
25 mm/Sec.

4X 47 mS Post J

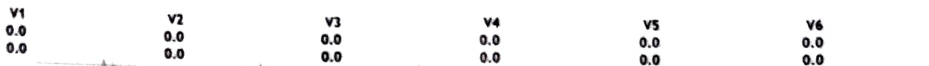
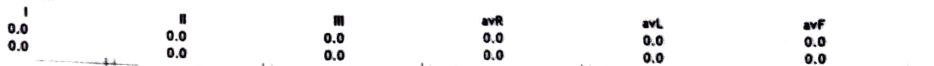

V5
0.0

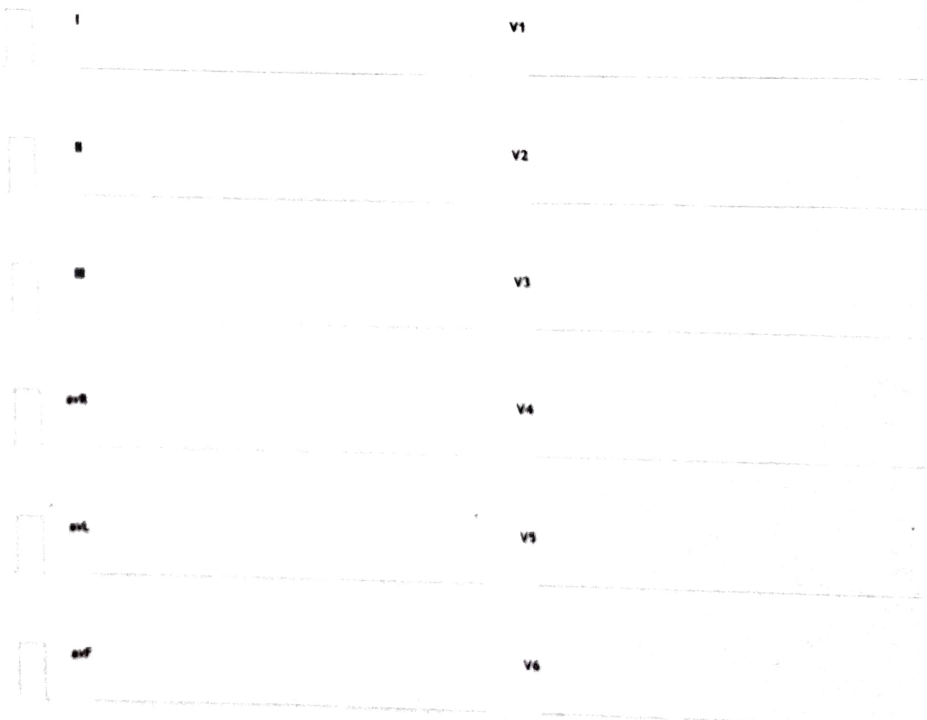



Linked Medians Report

Hardev Health Care LLP
Mulund

1991156/VIJAYA V GOVINDAR99 bpm
52 Yrs/Female METS: 1.0
64 Kg/164 Cms BP: ---/---
Date: 26-Mar-2022 01:15:19 PM

MHR:58% of 168
Speed: 0.0 mph
Grade: 0.0%

BRUCE
(1.0-100)Hz

Ex Time 00:31
BLC :On
Notch :On

Supine
10.0 mm/mV
25 mm/Sec.



STL (mm)
STS (mV/Sec)



III Raw Rhythm





12Linked Medians + En Median

1991156/VIJAYA V GOVINDAR94 bpm
52 Yrs/Female METS: 1.0
64 Kg/164 Cms BP: ---/---
Date: 26-Mar-2022 01:15:19 PM

Hardev Health Care LLP
Mulund

MHR: 55% of 168
Speed: 0.0 mph
Grade: 0.0%

Raw ECG
BRUCE
(1.0-100)Hz

Ex Time 00:35
BLC :On
Notch :On

Standing
10.0 mm/mV
25 mm/Sec.

4X 47 mS Post J

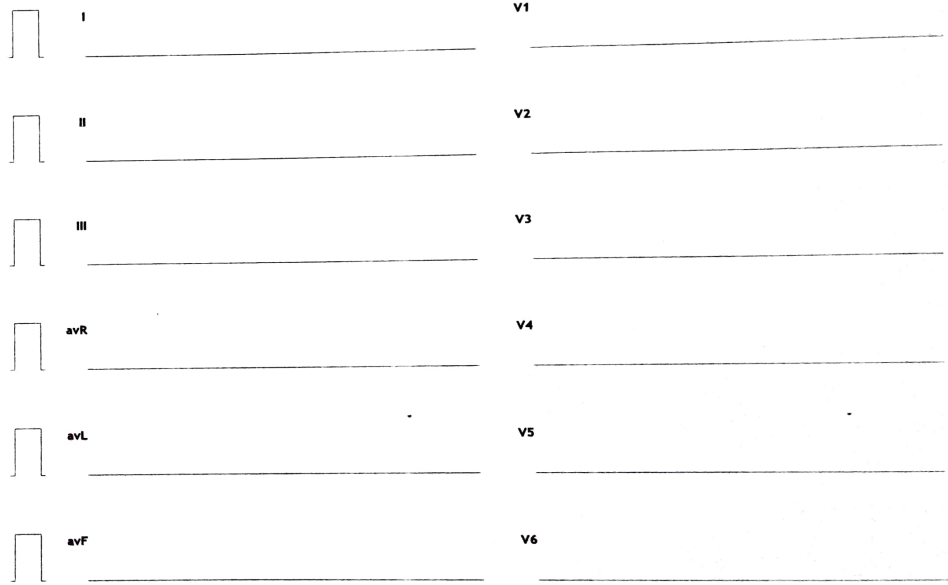
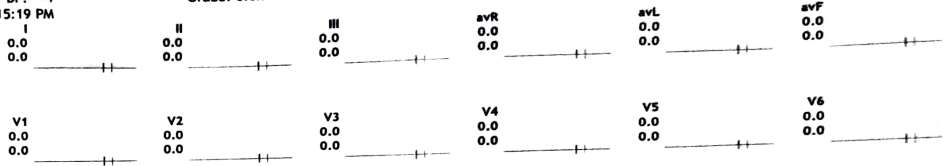



Linked Medians Report

1991156/VIJAYA V GOVIL 94 bpm
52 Yrs/Female METS: 1.0
64 Kg/164 Cms BP: ---/---
Date: 26-Mar-2022 01:15:19 PM

Hardev Health Care LLP
Mulund

MPHR: 55% of 168
Speed: 0.0 mph
Grade: 0.0%

BRUCE
(1.0-100)Hz

Ex Time 00:35
BLC :On
Notch :On

Standing
10.0 mm/mV
25 mm/Sec.



STL (mm)
STS (mV/Sec)



III Raw Rhythm





Linked Medians Report

1991156/VIJAYA V GOVINDARAJU 91 bpm
52 Yrs/Female METS: 1.0
64 Kg/164 Cms BP: ---/---
Date: 26-Mar-2022 01:15:19 PM

Hardev Health Care LLP Mulund

MPIR: 54% of 168
Speed: 0.0 mph
Grade: 0.0%

BRUCE
(1.0-100)Hz

Ex Time 00:39
BLC :On
Notch :On

HV
10.0 mm/mV
25 mm/Sec.

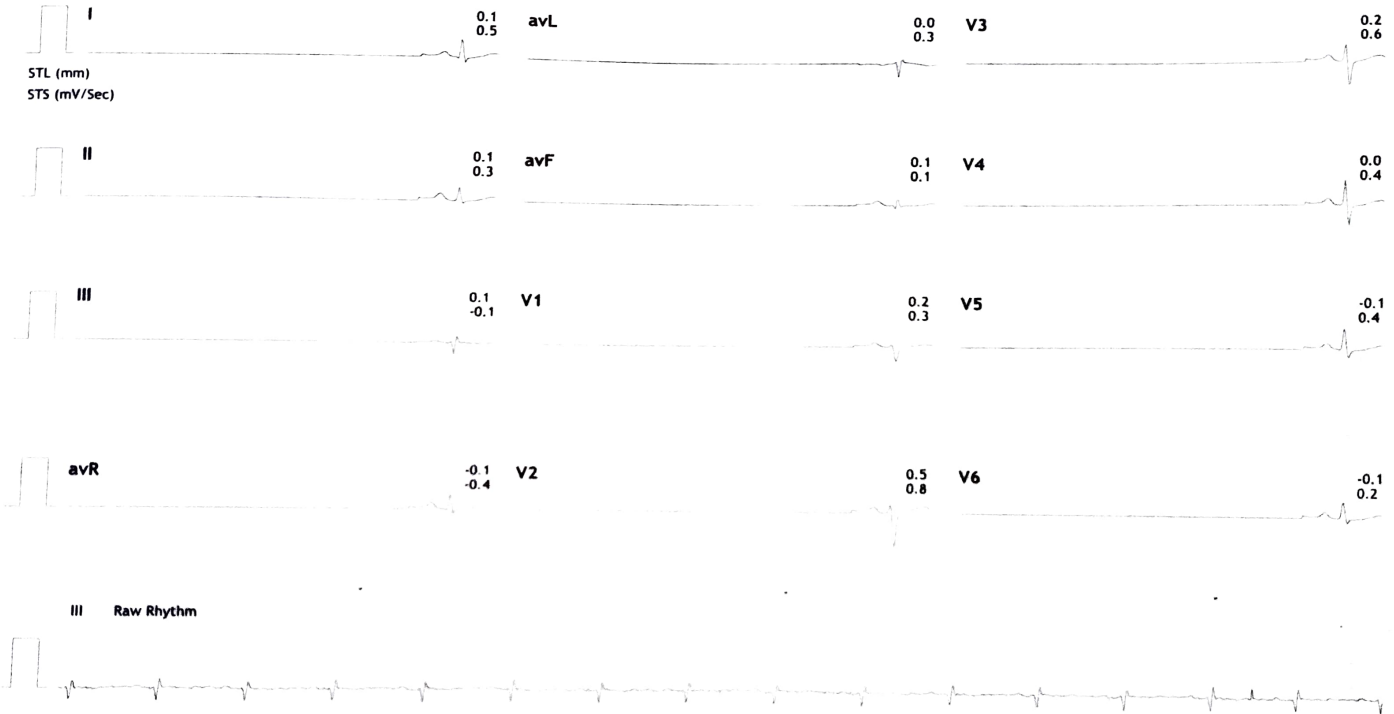



Hardev Health Care LLP
12-Link Medians + En Median

12-Link Medians + En Median

1991156/VIJAYA V GOVINDARAJU 91 bpm
52 Yrs/Female
64 Kg/164 Cms
Date: 26-Mar-2022 01:15:19 PM

METS: 1.0
BP: ---/---

Hardev Health Care LLP Mulund

MPHR: 54% of 168
Speed: 0.0 mph
Grade: 0.0%

Raw ECG
BRUCE
(1.0-100)Hz

Ex Time 00:39
BLC : On
Notch : On

HV
10.0 mm/mV
25 mm/Sec.

4X 47 mS Post J

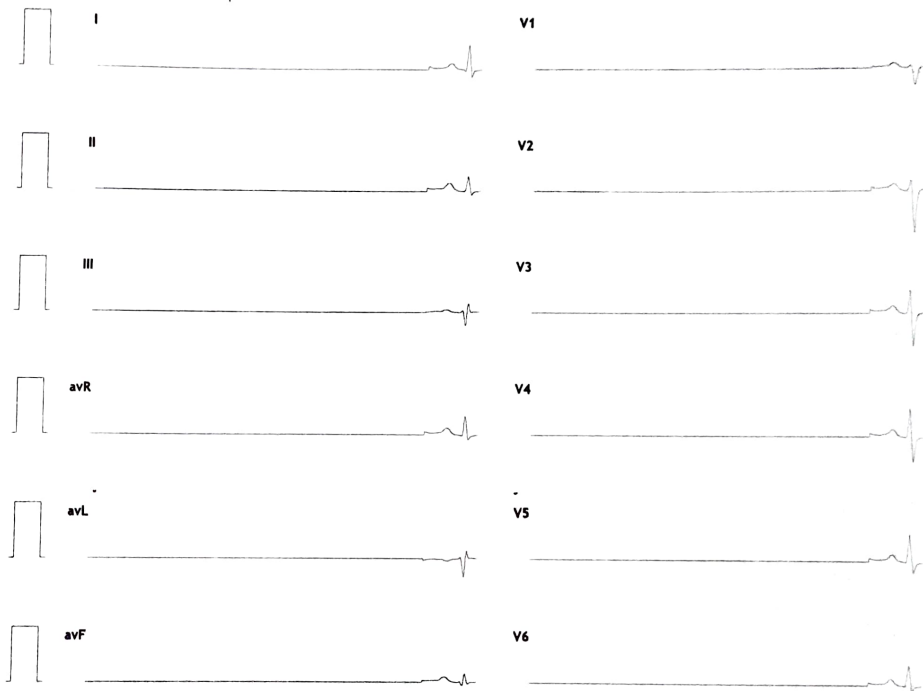
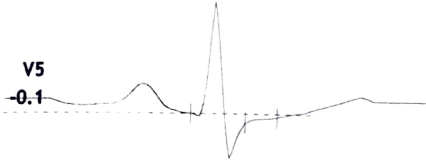
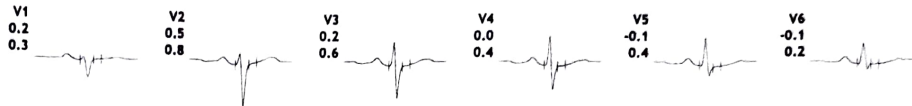
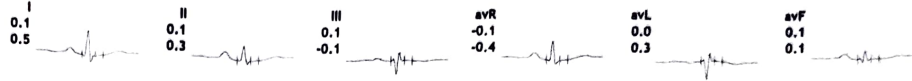



Hardev Health Care

12Linked Medians + En Median

Hardev Health Care LLP Mulund

1991156/VIJAYA V GOVENDRA
52 Yrs/Female
64 Kg/164 Cms
Date: 26-Mar-2022 01:15:19 PM

HR: 95 bpm
METS: 5.4
BP: ---/---

MPHR: 56% of 168
Speed: 0.0 mph
Grade: 0.0%

Raw ECG
BRUCE
(1.0-100)Hz

Ex Time 06:00
BLC : On
Notch : On

BRUCE: Stage 2(3:00)
10.0 mm/mV
25 mm/Sec.

4X 47 mS Post J

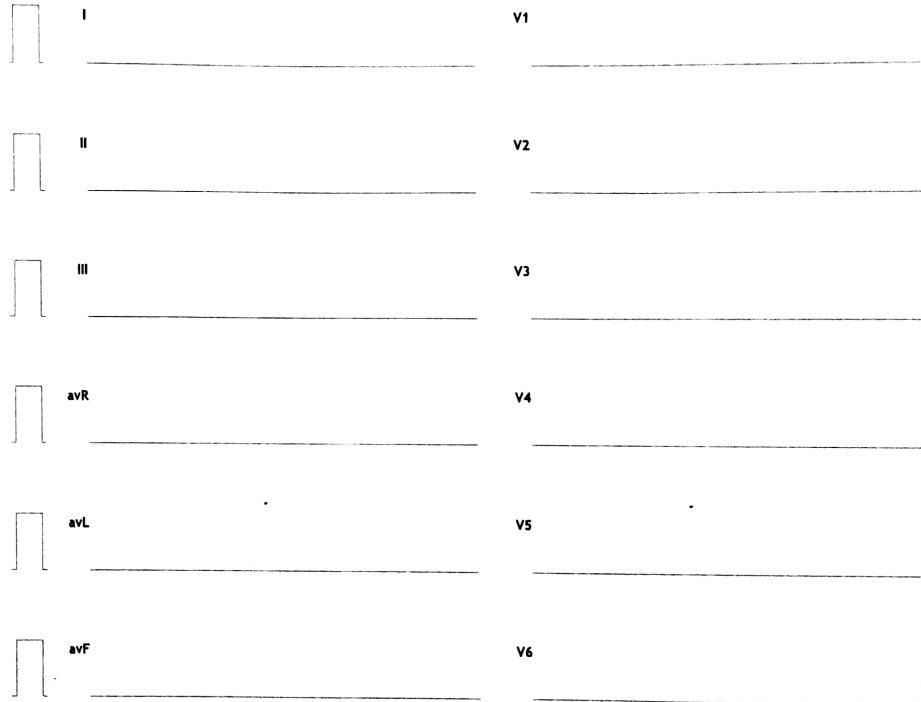
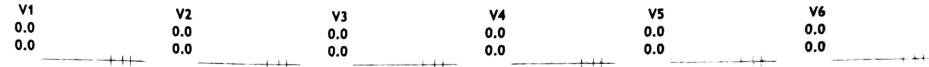
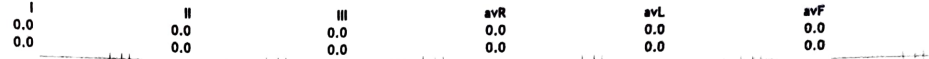



Linked Medians Report

Hardev Health Care LLP
Mulund

1991156/VIJAYA V GOVERNOR 95 bpm
52 Yrs/Female METS: 5.4
64 Kg/164 Cms BP: ---/---
Date: 26-Mar-2022 01:15:19 PM

MPHR:56% of 168
Speed: 0.0 mph
Grade: 0.0%

BRUCE
(1.0-100)Hz

Ex Time 06:00
BLC :On
Notch :On

BRUCE:Stage 2(3:00)
10.0 mm/mV
25 mm/Sec.

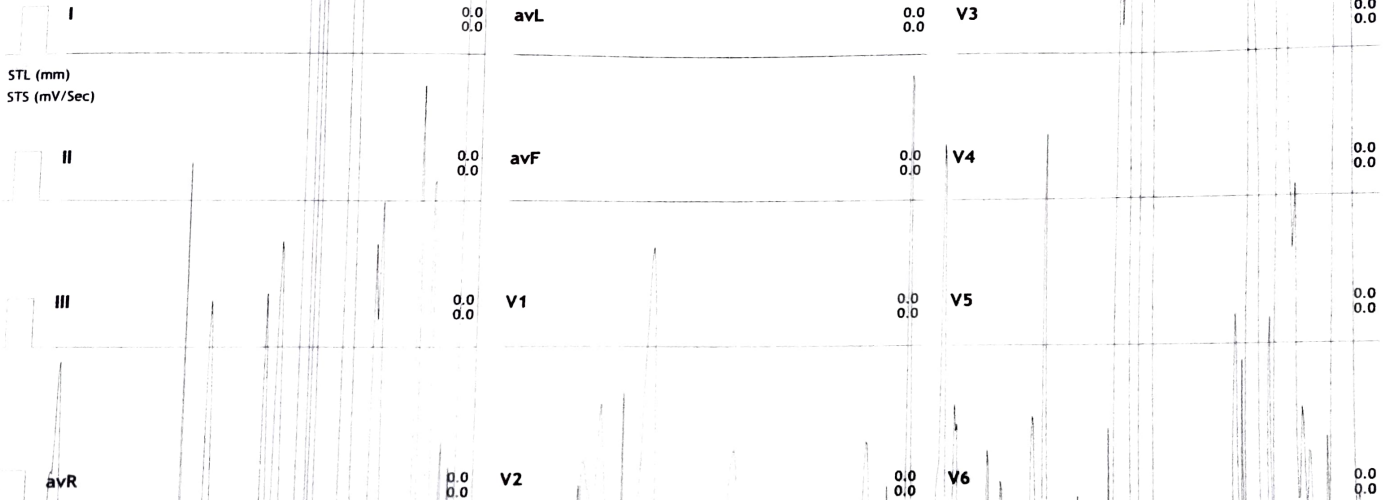

STL (mm)
STS (mV/Sec)

III Raw Rhythm



Linked Medians Report

1991156/VIJAYA V GOVERNOR 127 bpm
 52 Yrs/Female METS: 4.7
 64 Kg/164 Cms BP: ---/---
 Date: 26-Mar-2022 01:15:19 PM

Hardev Health Care LLP Mulund

MPHR: 75% of 168
 Speed: 1.7 mph
 Grade: 10.0%

BRUCE
 (1.0-100)Hz

Ex Time 03:00
 BLC :On
 Notch :On

BRUCE: Stage 1(3:00)
 10.0 mm/mV
 25 mm/Sec.

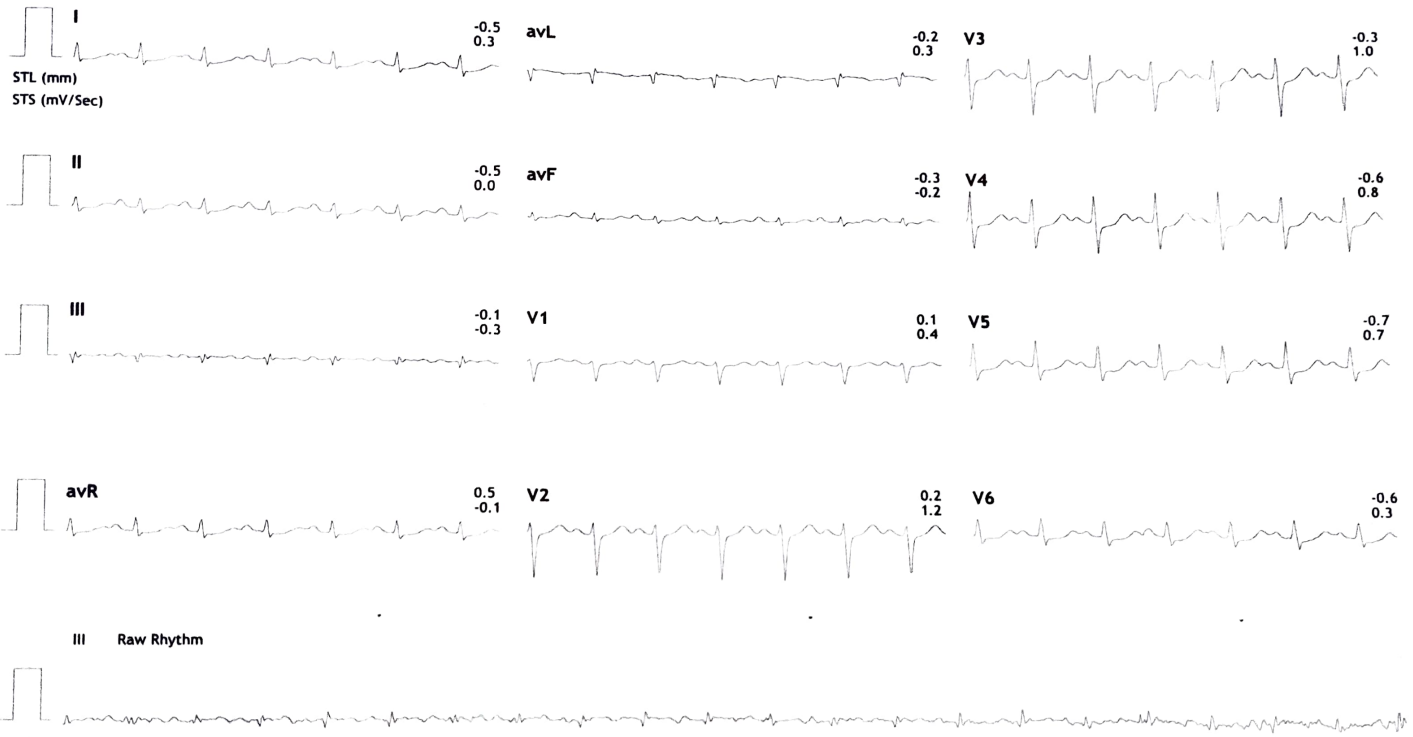



12Linked Medians + En Median

Hardev Health Care LLP Mulund

1991156/VIJAYA V GOVINDAR 127 bpm
 52 Yrs/Female METS: 4.7
 64 Kg/164 Cms BP: ---/---
 Date: 26-Mar-2022 01:15:19 PM

MPHR: 75% of 168
 Speed: 1.7 mph
 Grade: 10.0%

Raw ECG
 BRUCE
 (1.0-100)Hz

Ex Time 03:00
 BLC :On
 Notch :On

BRUCE: Stage 1(3:00)
 10.0 mm/mV
 25 mm/Sec.

4X 47 mS Post J

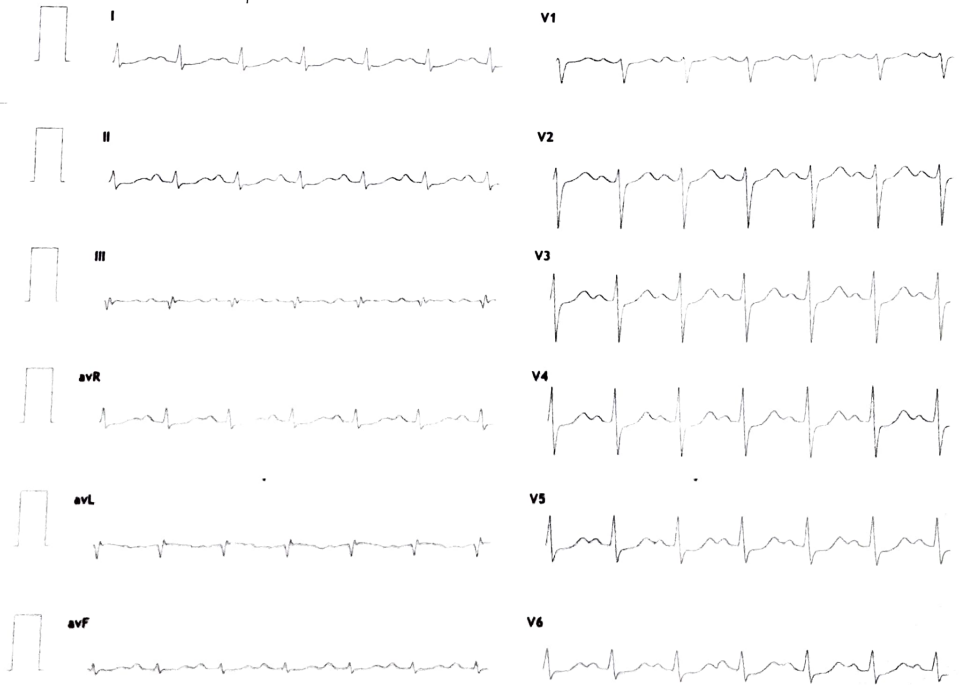
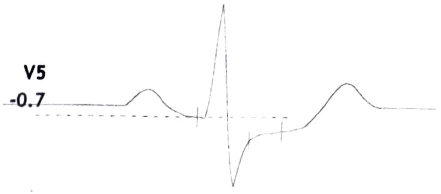
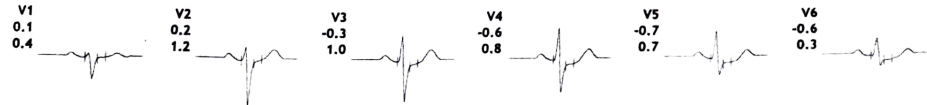
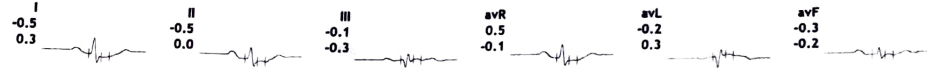

Supine
 (1) 0:00
 (2) 0:00
 0.0 mph
 0.0 %
 98 bpm
 ---/---

Standing
 (1) 0:00
 (2) 0:00
 0.0 mph
 0.0 %
 93 bpm
 ---/---

HV
 (1) 0:00
 (2) 0:00
 0.0 mph
 0.0 %
 91 bpm
 ---/---

ExStart
 (1) 0:00
 (2) 0:00
 0.0 mph
 0.0 %
 91 bpm
 ---/---

Stage 1
 (1) 3:01
 (2) 3:01
 1.7 mph
 10.0 %
 127 bpm
 ---/---

Mulund
 1991156/VIJAYA V GOVEKAR
 Date: 26-Mar-2022 01:15:19 PM

52 Yrs/Female 64 Kg/164 Cms

Stage 2
 (1) 8:01
 (2) 3:01
 0.0 mph
 0.0 %
 95 bpm
 ---/---

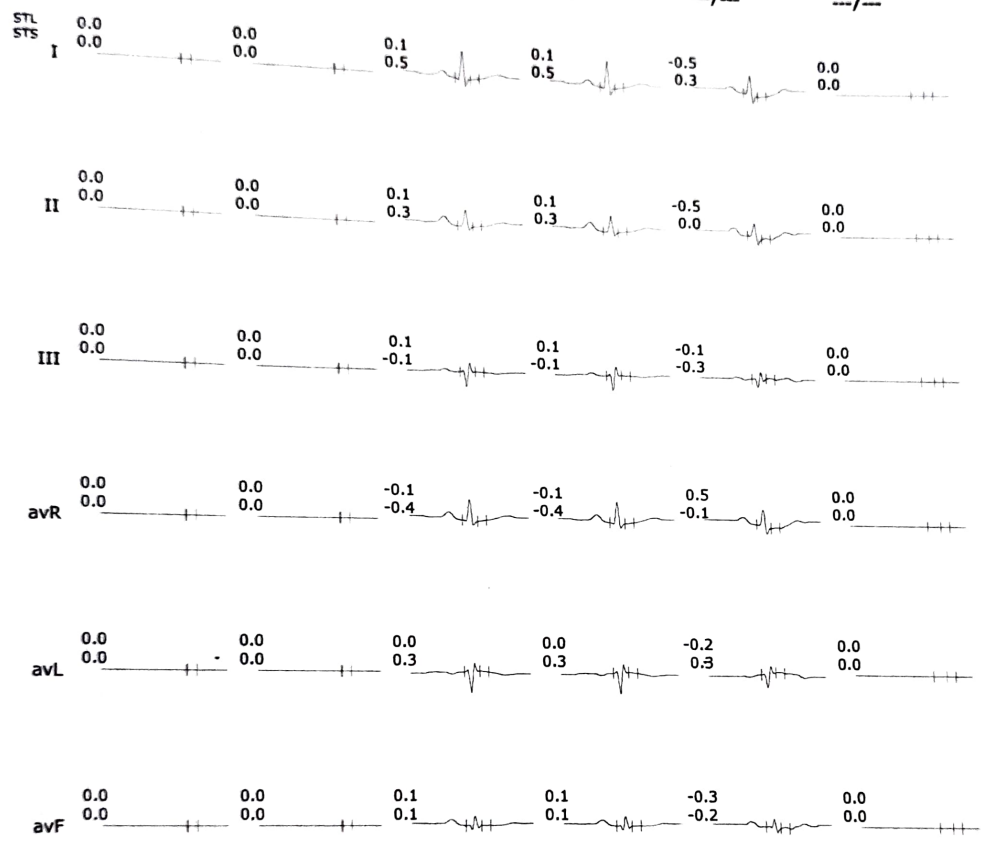

Supine

(1) 0:00
(2) 0:00
0.0 mph
0.0 %
98 bpm
--/--

Standing

(1) 0:00
(2) 0:00
0.0 mph
0.0 %
93 bpm
--/--

HV

(1) 0:00
(2) 0:00
0.0 mph
0.0 %
91 bpm
--/--

ExStart

(1) 0:00
(2) 0:00
0.0 mph
0.0 %
91 bpm
--/--

Stage 1

(1) 3:01
(2) 3:01
1.7 mph
10.0 %
127 bpm
--/--

Stage 2

(1) 6:01
(2) 3:01
0.0 mph
0.0 %
95 bpm
--/--

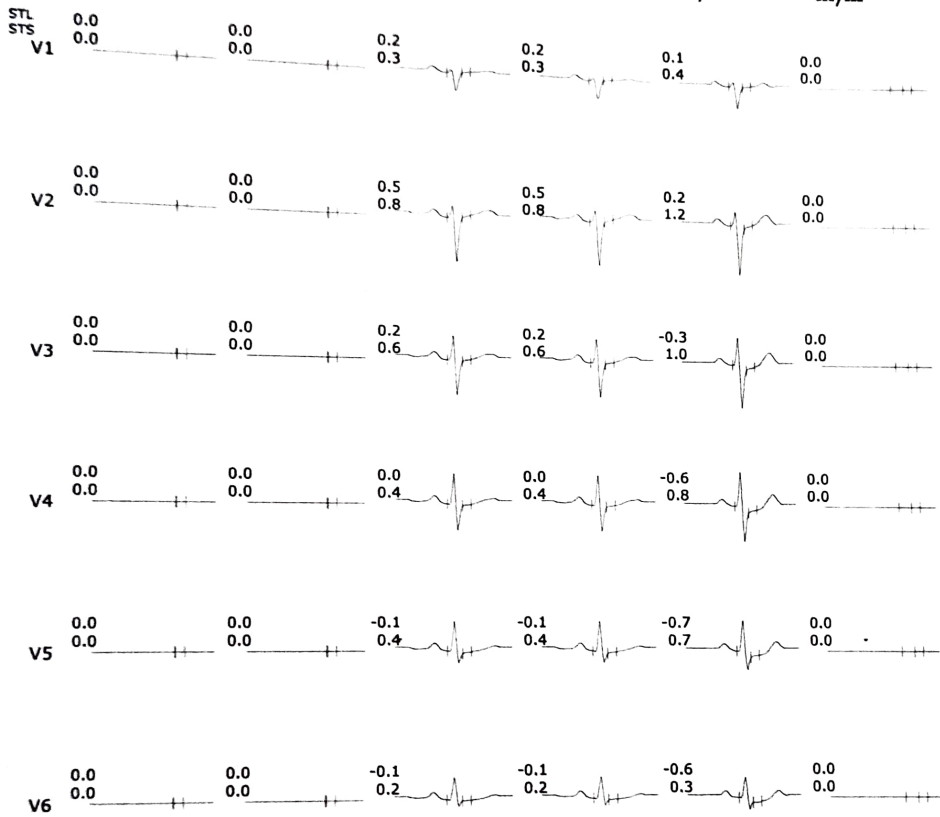



Trends

Hardev Health Care LLP
Mulund

1991156/VIJAYA V GOVEKAR
52 Yrs/Female
64 Kg/164 Cms
Date: 26-Mar-2022 01:15:19 PM

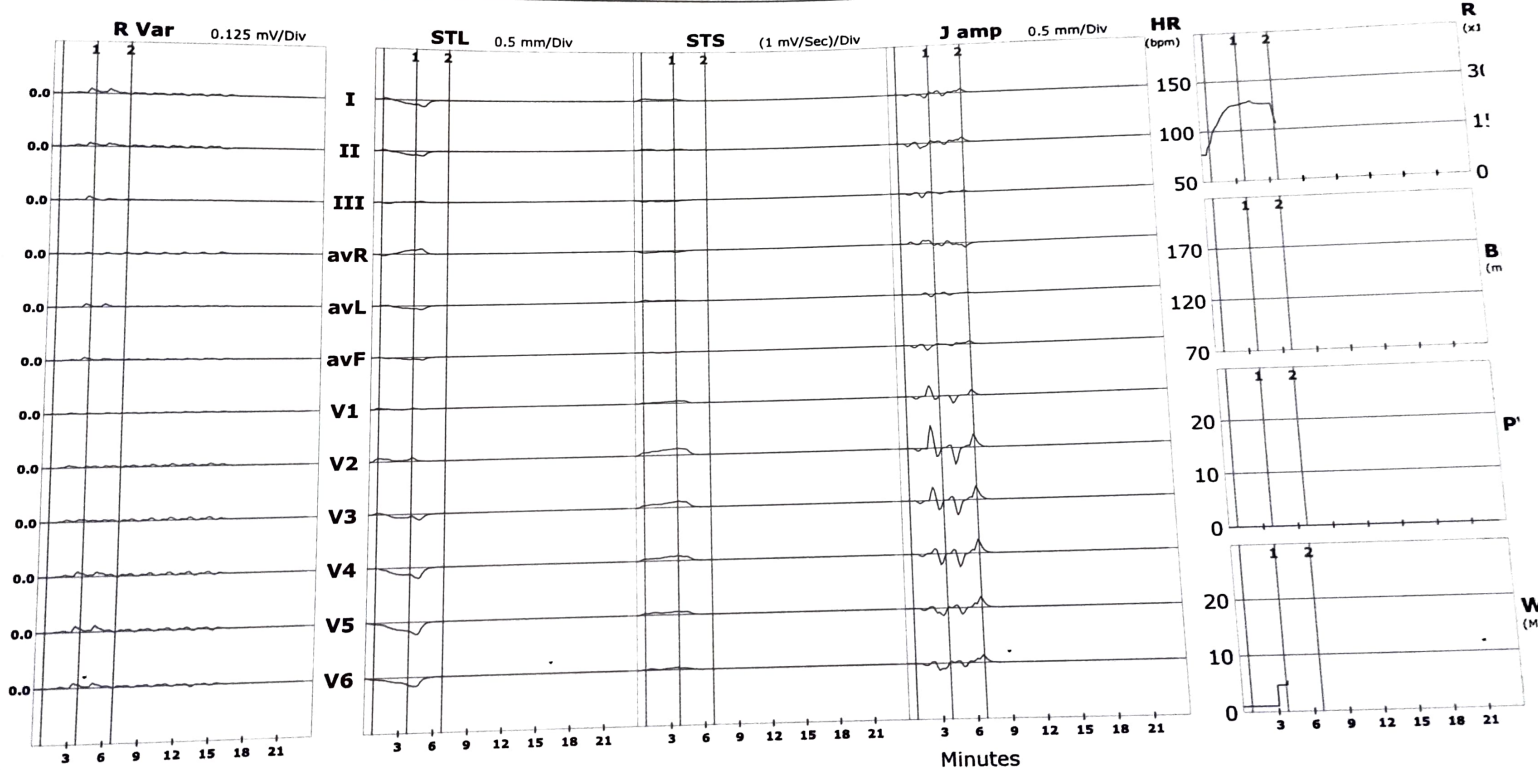

Supine : PhTime 0:32 StageTime 0:01 0.0 mph 0.0% 1.0 METs 98 bpm ---/--- @33ms Post J
 Supine : PhTime: 0:32 StageTime: 0:01 0.0 mph 0.0% 5.4 METs 98 bpm ---/--- @33ms Post J

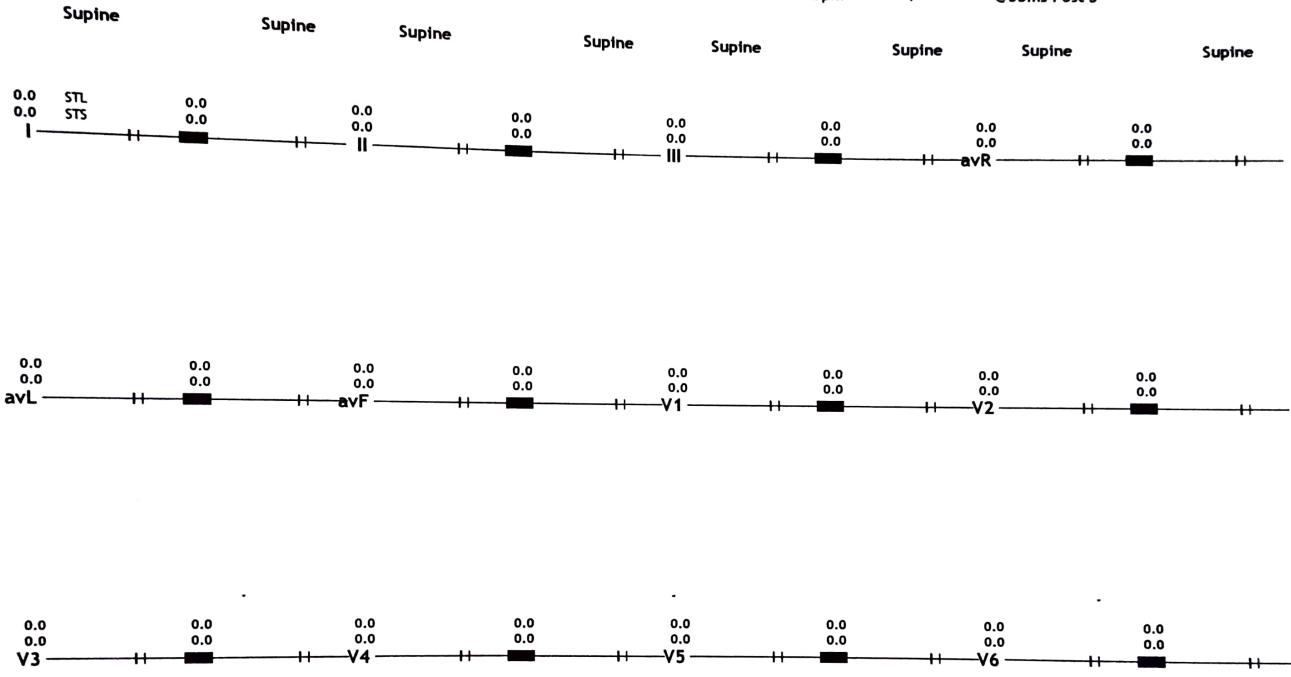

Hardev Health Care LLP
Mulund

1991156/VIJAYA V GOVEKAR 52 Yrs/Female 64 Kg/164 Cms
Date: 26-Mar-2022 01:15:19 PM

STL (mm)
46 mSecs Post J

Protocol : BRUCE

	I	II	III	avR	avL	avF	V1	V2	V3	V4	V5	V6
Supine	0.0	0.0	0.0	0.0	0.0	0.0	0.0	0.0	0.0	0.0	0.0	0.0
Standing	0.0	0.0	0.0	0.0	0.0	0.0	0.0	0.0	0.0	0.0	0.0	0.0
HV	0.0	0.0	0.0	0.0	0.0	0.0	0.0	0.0	0.0	0.0	0.0	0.0
ExStart	0.1	0.1	0.1	0.0	0.0	0.0	0.0	0.0	0.0	0.0	0.0	0.0
Stage 1	-0.5	-0.5	-0.1	-0.1	0.0	0.1	0.2	0.5	0.2	0.0	-0.1	-0.1
Stage 2	0.0	0.0	0.0	0.0	0.0	-0.3	0.1	0.2	-0.3	-0.6	-0.7	-0.6
Supine	0.0	0.0	0.0	0.0	0.0	0.0	0.0	0.0	0.0	0.0	0.0	0.0
Standing	0.0	0.0	0.0	0.0	0.0	0.0	0.0	0.0	0.0	0.0	0.0	0.0
HV	0.0	0.0	0.0	0.0	0.0	0.0	0.0	0.0	0.0	0.0	0.0	0.0
ExStart	0.5	0.3	-0.1	-0.4	0.3	0.1	0.3	0.8	0.6	0.4	0.4	0.2
Stage 1	0.3	0.0	-0.3	-0.1	0.3	-0.2	0.4	1.2	1.0	0.8	0.7	0.3
Stage 2	0.0	0.0	0.0	0.0	0.0	0.0	0.0	0.0	0.0	0.0	0.0	0.0
Supine	0.0	0.0	0.0	0.0	0.0	0.0	0.0	0.0	0.0	0.0	0.0	0.0
Standing	0.0	0.0	0.0	0.0	0.0	0.0	0.0	0.0	0.0	0.0	0.0	0.0
HV	0.0	0.0	0.0	0.0	0.0	0.0	0.0	0.0	0.0	0.0	0.0	0.0
ExStart	-0.5	0.0	0.7	0.3	-0.5	0.3	1.1	1.6	0.0	-0.9	-1.5	-1.1
Stage 1	-3.7	-2.7	0.9	3.1	-2.3	-0.8	-0.1	-0.7	-3.4	-4.9	-4.8	-4.7
Stage 2	0.0	0.0	0.0	0.0	0.0	0.0	0.0	0.0	0.0	0.0	0.0	0.0

STS mV/Sec.

STI μ Vs