



भारत सरकार  
Government of India



निशा देवी  
Nisha Devi  
जन्म तिथि/DOB 15/06/1970  
लिंग/ GENDER FEMALE



4195 0077 1801

VID 9149 4591 3787 11

मेरा आभार, मेरी पहचान



ID: 823  
NISHA DEVI  
Female 52 Years

18-05-2023 12:02:59 PM

HR : 77 bpm  
P : 109 ms  
PR : 173 ms  
QRS : 83 ms  
QT/QTc : 377/427 ms  
P/QRS/T : 72/40/58 °  
RV5/SV1 : 1.937/0.781 mV

Diagnosis Information:  
Sinus Rhythm  
\*\*\*Normal ECG\*\*\*

Ref-Phys. :  
Report Confirmed by:

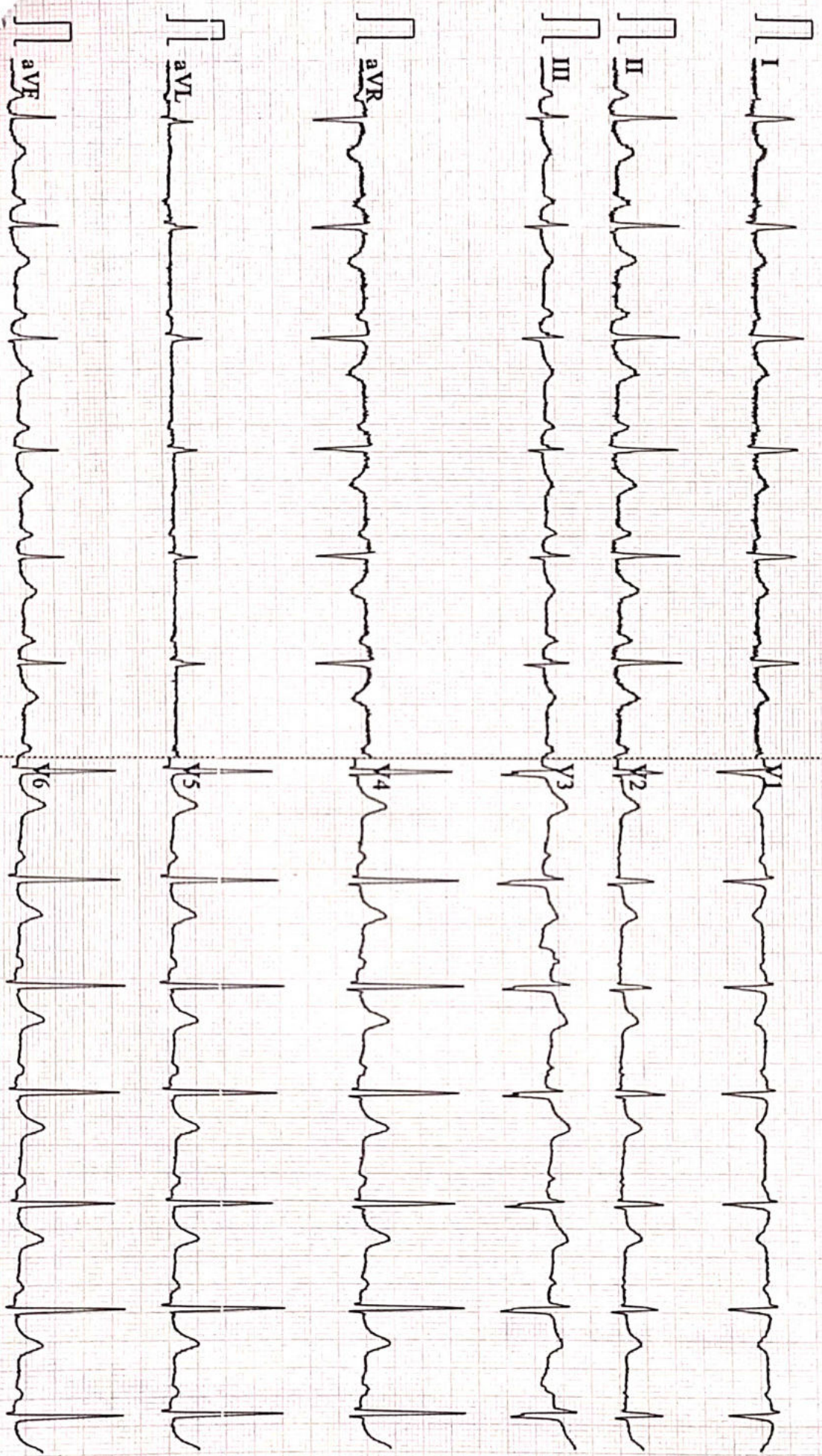

507-100Hz AC50 25mm/s 10mm/mV 2±5.0s 77 V2.2 SEMIP V1.81 DAIGNOSTIC

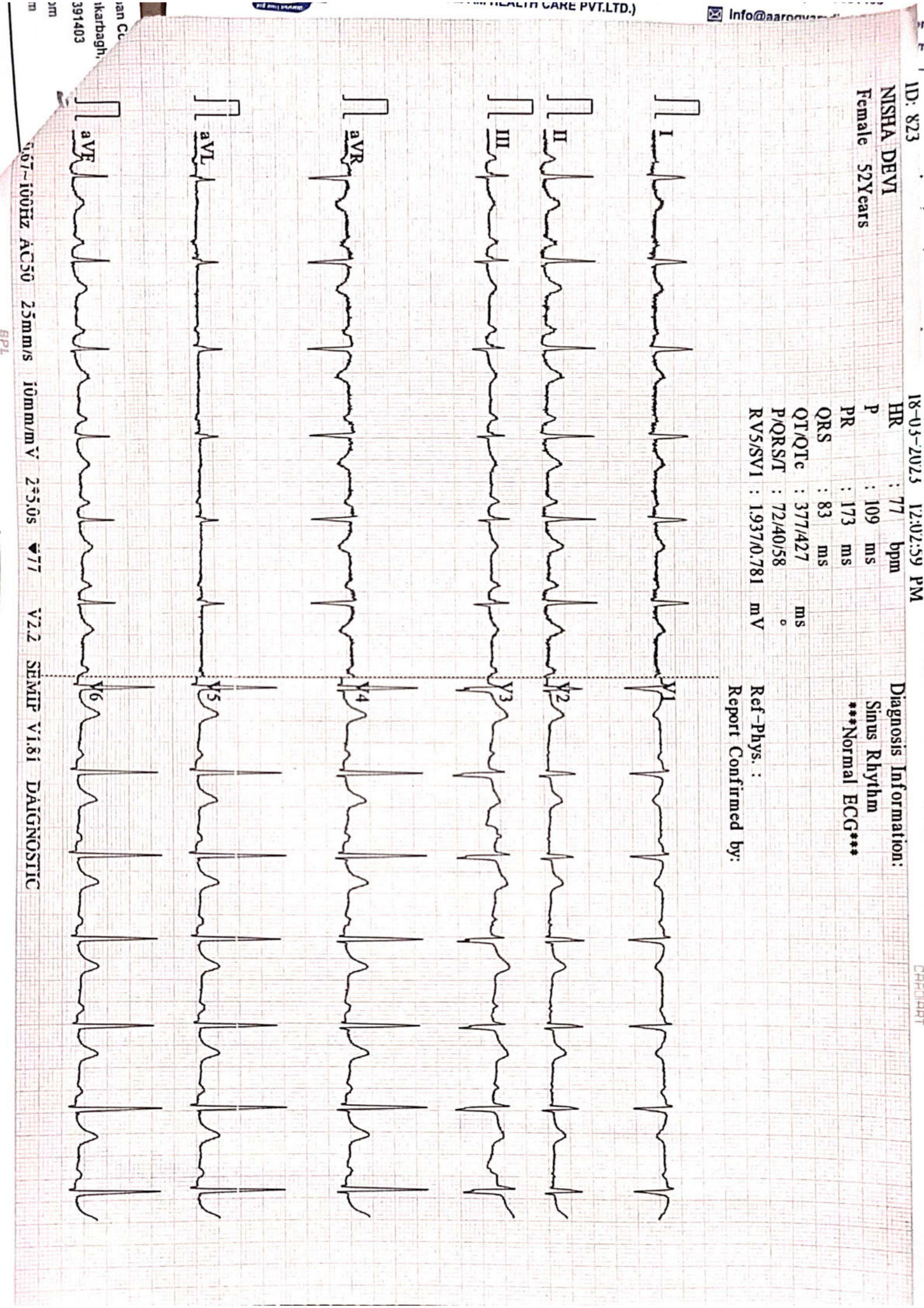





ISO 9001 : 2015

# AAROGYAM DIAGNOSTICS

(A UNIT OF CULPAM HEALTH CARE PVT.LTD.)

F-41, P.C. Colony, Opp. Madhuban Complex,  
 Near Malahi Pakari Chowk, Kankarbagh, Patna-20  
 9065875700, 8789391403  
 Info@aarogyamdiagnostics.com  
 www.aarogyamdiagnostics.com

PATIENT NAME ..... Nisha Devi ..... SEX ..... F ..... AGE ..... 52 Years .....  
 ADDRESS ..... ..... DATE ..... 18/01/2023 .....

alt: Pupils. CRE

40 Dm. ur(BC)

9/12

- Refraction

eye  
V. 1.00  
C.P. 1.40

C. 0.25

⇒ Oct. Lens 100

⇒ Conv. Nurobond gold — 30  
171

	R/E				L/E			
	SPHERE	CYLINDER	AXIS	VISION	SPHERE	CYLINDER	AXIS	VISION
D.V.	⊕ 1.50	—	—	6/6	⊕ 1.25	—	—	6/6
N.V.	⊕ 2.25	—	—	6/8 PL 6/6	—	—	—	6/6
Date: . . . . . Signature <u>18/01/23</u>								



ISO 9001 : 2015

**AAROGYAM DIAGNOSTICS**

(A UNIT OF CULPAM HEALTH CARE PVT.LTD.)

F-41, P.C. Colony, Opp. Madhuban Complex,  
Near Malahi Pakari Chowk, Kankarbagh, Patna-20  
9264278360, 9065875700, 8789391403  
info@aarogyamdiagnostics.com  
www.aarogyamdiagnostics.com

Name :- Nisha Devi  
Refd by :- Corp

Age/Sex:- 52Yrs/F  
Date :-18/03/23

Thanks for referral.

**REPORT OF USG OF WHOLE ABDOMEN**

- Liver** :- Normal in size (13.6cm)with **Slightly raised echotexture**. No focal or diffuse lesion is seen. IHBR are not dilated. PV is normal in course and calibre with echofree lumen.
- G. Bladder** :- It is normal in shape, size & position. It is echofree & shows no evidence of calculus, mass or sludge.
- CBD** :- It is normal in calibre & is echofree.
- Pancreas** :- Normal in shape, size & echotexture. No evidence of parenchymal / ductal calcification is seen. No definite peripancreatic collection is seen.
- Spleen** :- Normal in size (7.9cm)with normal echotexture. No focal lesion is seen. No evidence of varices is noticed.
- Kidneys** :- Both kidneys are normal in shape, size & position. Sinus as well as cortical echoes are normal. No evidence of calculus, space occupying lesion or hydronephrosis is seen.  
Right Kidney measures 9.0cm and Left Kidney measures 8.3cm.
- Ureters** :- Ureters are not dilated.
- U. Bladder**:- **Thick and Echogenic U.B. wall (wall Thickness-5.0mm).**
- Uterus** :- Normal in size (7.0cm x 3.8cm) and anteverted in position with normal myometrial echotexture and endometrial thickness.
- Ovaries** :- Both ovaries show normal echotexture and follicular pattern. No pelvic (POD) collection is seen.
- Others** :- No ascites or abdominal adenopathy is seen. No free subphrenic / basal pleural space collection is seen.

**IMPRESSION:-** *Mild Fatty Liver.*  
*Thick and echogenic U.B. Wall-? U.T.I.*  
*Otherwise Normal Scan.*

*Dr. U. Kumar*  
*MBBS, MD (Radio-Diagnosis)*  
*Consultant Radiologist*



ISO 9001 : 2015

# AAROGYAM DIAGNOSTICS

(A UNIT OF CULPAM HEALTH CARE PVT. LTD.)

F- 41, P.C. Colony, Opp. Madhuban Complex,  
Near Malahi Pakari Chowk, Kankarbagh, Patna – 20

9264278360, 9065875700, 8789391403

info@aarogyamdiagnostics.com

www.aarogyamdiagnostics.com

<b>Date</b>	<b>18/03/2023</b>	<b>Srl No.</b>	<b>30</b>	<b>Patient Id</b>	<b>2303180030</b>
<b>Name</b>	<b>Mrs. NISHA DEVI</b>	<b>Age</b>	<b>52 Yrs.</b>	<b>Sex</b>	<b>F</b>
<b>Ref. By</b>	<b>Dr.BOB</b>				

Test Name	Value	Unit	Normal Value
BOB			
HB A1C	5.0	%	

### EXPECTED VALUES :-

Metabolically healthy patients	=	4.8 - 5.5 % HbA1C
Good Control	=	5.5 - 6.8 % HbA1C
Fair Control	=	6.8-8.2 % HbA1C
Poor Control	=	>8.2 % HbA1C

### REMARKS:-

In vitro quantitative determination of **HbA1C** in whole blood is utilized in long term monitoring of glycemia

The **HbA1C** level correlates with the mean glucose concentration prevailing in the course of the patient's recent history (approx - 6-8 weeks) and therefore provides much more reliable information for glycemia monitoring than do determinations of blood glucose or urinary glucose.

It is recommended that the determination of **HbA1C** be performed at intervals of 4-6 weeks during Diabetes Mellitus therapy.

Results of **HbA1C** should be assessed in conjunction with the patient's medical history, clinical examinations and other findings.

\*\*\*\* End Of Report \*\*\*\*

**Dr.R.B.RAMAN**  
**MBBS, MD**  
**CONSULTANT PATHOLOGIST**





ISO 9001 : 2015

**AAROGYAM DIAGNOSTICS**

(A UNIT OF CULPAM HEALTH CARE PVT. LTD.)

F- 41, P.C. Colony, Opp. Madhuban Complex,  
Near Malahi Pakari Chowk, Kankarbagh, Patna – 20

9264278360, 9065875700, 8789391403

info@aarogyamdiagnostics.com

www.aarogyamdiagnostics.com

<b>Date</b>	<b>18/03/2023</b>	<b>Srl No.</b>	<b>30</b>	<b>Patient Id</b>	<b>2303180030</b>
<b>Name</b>	<b>Mrs. NISHA DEVI</b>	<b>Age</b>	<b>52 Yrs.</b>	<b>Sex</b>	<b>F</b>
<b>Ref. By</b>	<b>Dr.BOB</b>				

Test Name	Value	Unit	Normal Value
COMPLETE BLOOD COUNT (CBC)			
HAEMOGLOBIN (Hb)	11.8	gm/dl	11.5 - 16.5
TOTAL LEUCOCYTE COUNT (TLC)	5,600	/cumm	4000 - 11000
DIFFERENTIAL LEUCOCYTE COUNT (DLC)			
NEUTROPHIL	62	%	40 - 75
LYMPHOCYTE	33	%	20 - 45
EOSINOPHIL	01	%	01 - 06
MONOCYTE	04	%	02 - 10
BASOPHIL	00	%	0 - 0
ESR (WESTEGREN' s METHOD)	16	mm/1st hr.	0 - 20
R B C COUNT	3.90	Millions/cmm	3.8 - 4.8
P.C.V / HAEMATOCRIT	35.06	%	35 - 45
M C V	89.9	fl.	80 - 100
M C H	30.26	Picogram	27.0 - 31.0
M C H C	33.7	gm/dl	33 - 37
PLATELET COUNT	1.94	Lakh/cmm	1.50 - 4.00
BLOOD GROUP ABO	"AB"		
RH TYPING	POSITIVE		
BLOOD SUGAR FASTING	74.1	mg/dl	70 - 110
SERUM CREATININE	0.74	mg%	0.5 - 1.3
BLOOD UREA	24.9	mg /dl	15.0 - 45.0
SERUM URIC ACID	5.3	mg%	2.5 - 6.0
<b><u>LIVER FUNCTION TEST (LFT)</u></b>			



ISO 9001 : 2015

**AAROGYAM DIAGNOSTICS**

(A UNIT OF CULPAM HEALTH CARE PVT. LTD.)

F- 41, P.C. Colony, Opp. Madhuban Complex,  
Near Malahi Pakari Chowk, Kankarbagh, Patna – 20

9264278360, 9065875700, 8789391403

info@aarogyamdiagnostics.com

www.aarogyamdiagnostics.com

<b>Date</b>	<b>18/03/2023</b>	<b>Srl No. 30</b>	<b>Patient Id 2303180030</b>
<b>Name</b>	<b>Mrs. NISHA DEVI</b>	<b>Age 52 Yrs.</b>	<b>Sex F</b>
<b>Ref. By Dr.BOB</b>			

Test Name	Value	Unit	Normal Value
BILIRUBIN TOTAL	0.64	mg/dl	0 - 1.0
CONJUGATED (D. Bilirubin)	0.21	mg/dl	0.00 - 0.40
UNCONJUGATED (I.D.Bilirubin)	0.43	mg/dl	0.00 - 0.70
TOTAL PROTEIN	<b>6.3</b>	gm/dl	6.6 - 8.3
ALBUMIN	3.5	gm/dl	3.4 - 5.2
GLOBULIN	2.8	gm/dl	2.3 - 3.5
A/G RATIO	<b>1.25</b>		
SGOT	15.8	IU/L	5 - 35
SGPT	16.2	IU/L	5.0 - 45.0
ALKALINE PHOSPHATASE IFCC Method	<b>116.9</b>	U/L	35.0 - 104.0
GAMMA GT	23.5	IU/L	6.0 - 42.0

**LFT INTERPRET****LIPID PROFILE**

TRIGLYCERIDES	86.0	mg/dL	25.0 - 165.0
TOTAL CHOLESTEROL	137.9	mg/dL	29.0 - 199.0
H D L CHOLESTEROL DIRECT	51.3	mg/dL	35.1 - 88.0
V L D L	17.2	mg/dL	4.7 - 22.1
L D L CHOLESTEROL DIRECT	69.4	mg/dL	63.0 - 129.0
TOTAL CHOLESTEROL/HDL RATIO	2.688		0.0 - 4.97
LDL / HDL CHOLESTEROL RATIO	1.353		0.00 - 3.55
THYROID PROFILE			
QUANTITY	20	ml.	



ISO 9001 : 2015

**AAROGYAM DIAGNOSTICS**

(A UNIT OF CULPAM HEALTH CARE PVT. LTD.)

F- 41, P.C. Colony, Opp. Madhuban Complex,  
Near Malahi Pakari Chowk, Kankarbagh, Patna – 20

9264278360, 9065875700, 8789391403

info@aarogyamdiagnostics.com

www.aarogyamdiagnostics.com

<b>Date</b>	<b>18/03/2023</b>	<b>Srl No.</b>	<b>30</b>	<b>Patient Id</b>	<b>2303180030</b>
<b>Name</b>	<b>Mrs. NISHA DEVI</b>	<b>Age</b>	<b>52 Yrs.</b>	<b>Sex</b>	<b>F</b>
<b>Ref. By</b>	<b>Dr.BOB</b>				

Test Name	Value	Unit	Normal Value
COLOUR	PALE YELLOW		
TRANSPARENCY	CLEAR		
SPECIFIC GRAVITY	1.030		
PH	6.0		
ALBUMIN	NIL		
SUGAR	NIL		

**MICROSCOPIC EXAMINATION**

PUS CELLS	1-3	/HPF
RBC'S	NIL	/HPF
CASTS	NIL	
CRYSTALS	NIL	
EPITHELIAL CELLS	2-4	/HPF
BACTERIA	NIL	
OTHERS	NIL	

Assay performed on enhanced chemi lumenescence system ( Centaur-Siemens)

Serum T3,T4 & TSH measurements form the three components of Thyroid screening panel, useful in diagnosing various disorders of Thyroid gland function.

1. Primary hypothyroidism is accompanied by depressed serum T3 and T4 values and elevated serum TSH level.
2. Primary hyperthyroidism is accompanied by elevated serum T3 and T4 levels along with depressed TSH values.
3. Normal T4 levels are accompanied by increased T3 in patients with T3 thyrotoxicosis.





ISO 9001 : 2015

# AAROGYAM DIAGNOSTICS

(A UNIT OF CULPAM HEALTH CARE PVT. LTD.)

F- 41, P.C. Colony, Opp. Madhuban Complex,  
Near Malahi Pakari Chowk, Kankarbagh, Patna – 20

9264278360, 9065875700, 8789391403

info@aarogyamdiagnostics.com

www.aarogyamdiagnostics.com

<b>Date</b>	<b>18/03/2023</b>	<b>Srl No.</b>	<b>30</b>	<b>Patient Id</b>	<b>2303180030</b>
<b>Name</b>	<b>Mrs. NISHA DEVI</b>	<b>Age</b>	<b>52 Yrs.</b>	<b>Sex</b>	<b>F</b>
<b>Ref. By</b>	<b>Dr.BOB</b>				

Test Name	Value	Unit	Normal Value
4. Slightly elevated T3 levels may be found in pregnancy and estrogen therapy, while depressed levels may be encountered in severe illness, renal failure and during therapy with drugs like propranolol and propyl thiouracil.			
5. Although elevated TSH levels are nearly always indicative of primary hypothyroidism, and may be seen in secondary thyrotoxicosis.			

\*\*\*\* End Of Report \*\*\*\*

**Dr.R.B.RAMAN**  
**MBBS, MD**  
**CONSULTANT PATHOLOGIST**



ISO 9001 : 2015

# AAROGYAM DIAGNOSTICS

(A UNIT OF CULPAM HEALTH CARE PVT. LTD.)

F- 41, P.C. Colony, Opp. Madhuban Complex,  
Near Malahi Pakari Chowk, Kankarbagh, Patna – 20

9264278360, 9065875700, 8789391403

info@aarogyamdiagnostics.com

www.aarogyamdiagnostics.com

<b>Date</b>	<b>18/03/2023</b>	<b>Srl No.</b>	<b>30</b>	<b>Patient Id</b>	<b>2303180030</b>
<b>Name</b>	<b>Mrs. NISHA DEVI</b>	<b>Age</b>	<b>52 Yrs.</b>	<b>Sex</b>	<b>F</b>
<b>Ref. By</b>	<b>Dr.BOB</b>				

Test Name	Value	Unit	Normal Value
-----------	-------	------	--------------

## BIOCHEMISTRY

BLOOD SUGAR PP	135.6	mg/dl	80 - 160
----------------	-------	-------	----------

\*\*\*\* End Of Report \*\*\*\*

**Dr.R.B.RAMAN**  
**MBBS, MD**  
**CONSULTANT PATHOLOGIST**

**Aarogyam Diagnostics**  
**Patna-20**

**Report**



(GEM212170906)(R)Kardic by Allengers

1844 / NISHA DEVI / 52 Yrs / F / 159 Cms / 69 Kg Date: 18-Mar-2023 Technician : ARUN

Stage	Time	Duration	Belt Speed (mph)	Elevation	METs	Rate	% THR Achieved	BP	RPP	PVC	Comments
Supine	00:05	0:01	00.0	00.0	01.0	74	44 %	120/80	088	00	
Standing	00:13	0:01	00.0	00.0	01.0	83	49 %	120/80	099	00	
HV	00:24	0:01	00.0	00.0	01.0	078	46 %	120/80	093	00	
Warm Up	00:37	0:01	01.0	00.0	01.0	080	48 %	120/80	096	00	
ExStart	00:56	0:06	01.7	10.0	01.1	104	62 %	120/80	124	00	
BRUCE/ Stage 1	03:56	3:00	01.7	10.0	04.7	119	71 %	125/85	148	00	
BRUCE/ Stage 2	06:56	3:00	02.5	12.0	07.1	138	82 %	130/90	179	00	
BRUCE/ Stage 3	09:56	3:00	03.4	14.0	10.2	153	91 %	140/90	214	00	
PeakEx	09:56	3:00	03.4	14.0	10.2	153	91 %	140/90	214	00	
Recovery	10:55	1:00	01.1	00.0	04.3	130	77 %	140/90	182	00	
Recovery	11:55	2:00	01.1	00.0	01.0	120	71 %	135/85	162	00	
Recovery	12:58	3:02	01.1	00.0	01.0	116	69 %	135/85	156	00	

**Findings :**

Exercise Time : 09:01  
Max HR Attained : 161 bpm 96% of Target 168  
Max BP Attained : (Sys) 140/90  
Max WorkLoad Attained : 10.2 Good response to induced stress  
Max ST Dep Lead & Value : avL & -0.3 mm in Stage 1 mm  
Test End Reasons : Test Complete, Test Complete

**Report :**



**Aarogam Diagnostics**

Supine



1844 / NISHA DEVI / 52 Yrs / F / 159 Cms / 69 Kg / HR : 74

Date: 18-Mar-2023 02:44:05 PM METS: 1.0/ 74 bpm 44% of THR BP: 120/80 mmHg Raw ECG/ BLC On/ Notch On/ HF 0.05 Hz/LF 100 Hz

ExTime: 00:05 0.0 mph, 0.0%

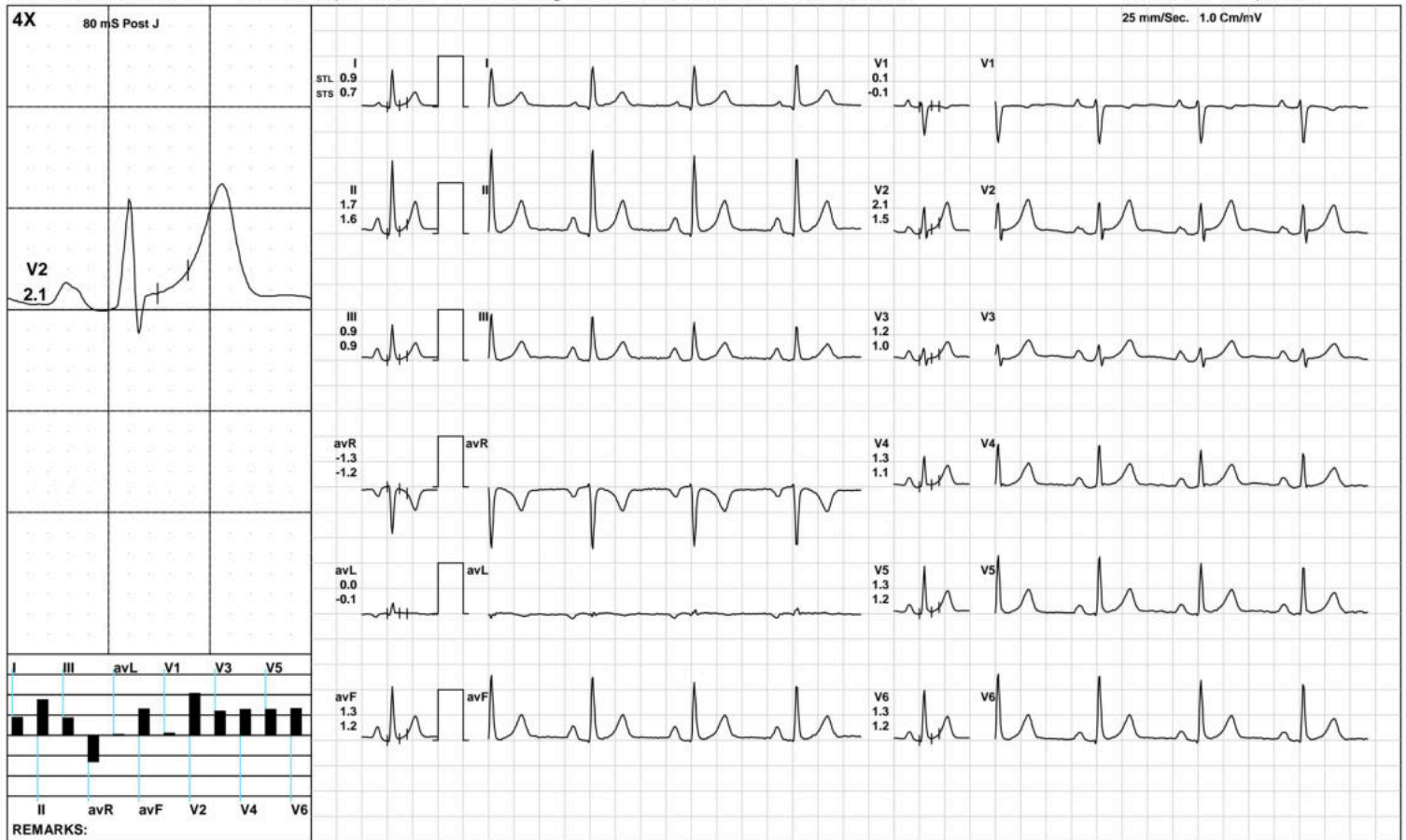

**Aarogam Diagnostics**

1844 / NISHA DEVI / 52 Yrs / F / 159 Cms / 69 Kg / HR : 83

Standing



Date: 18-Mar-2023 02:44:05 PM METS: 1.0/ 83 bpm 49% of THR BP: 120/80 mmHg Raw ECG/ BLC On/ Notch On/ HF 0.05 Hz/LF 100 Hz

ExTime: 00:13 0.0 mph, 0.0%



**Aarogyam Diagnostics**

HV



1844 / NISHA DEVI / 52 Yrs / F / 159 Cms / 69 Kg / HR : 78

Date: 18-Mar-2023 02:44:05 PM METS: 1.0/ 78 bpm 46% of THR BP: 120/80 mmHg Raw ECG/ BLC On/ Notch On/ HF 0.05 Hz/LF 100 Hz

ExTime: 00:24 0.0 mph, 0.0%



(GEM212170906)(R)Kardic by Allengers



**Aarogyam Diagnostics**

**Warm Up**



1844 / NISHA DEVI / 52 Yrs / F / 159 Cms / 69 Kg / HR : 80

Date: 18-Mar-2023 02:44:05 PM METS: 1.0/ 80 bpm 47% of THR BP: 120/80 mmHg Raw ECG/ BLC On/ Notch On/ HF 0.05 Hz/LF 100 Hz

ExTime: 00:37 1.0 mph, 0.0%



Aarogam Diagnostics

ExStart



1844 / NISHA DEVI / 52 Yrs / F / 159 Cms / 69 Kg / HR : 104

Date: 18-Mar-2023 02:44:05 PM METS: 1.1/ 104 bpm 61% of THR BP: 120/80 mmHg Raw ECG/ BLC On/ Notch On/ HF 0.05 Hz/LF 100 Hz

ExTime: 00:06 1.7 mph, 10.0%

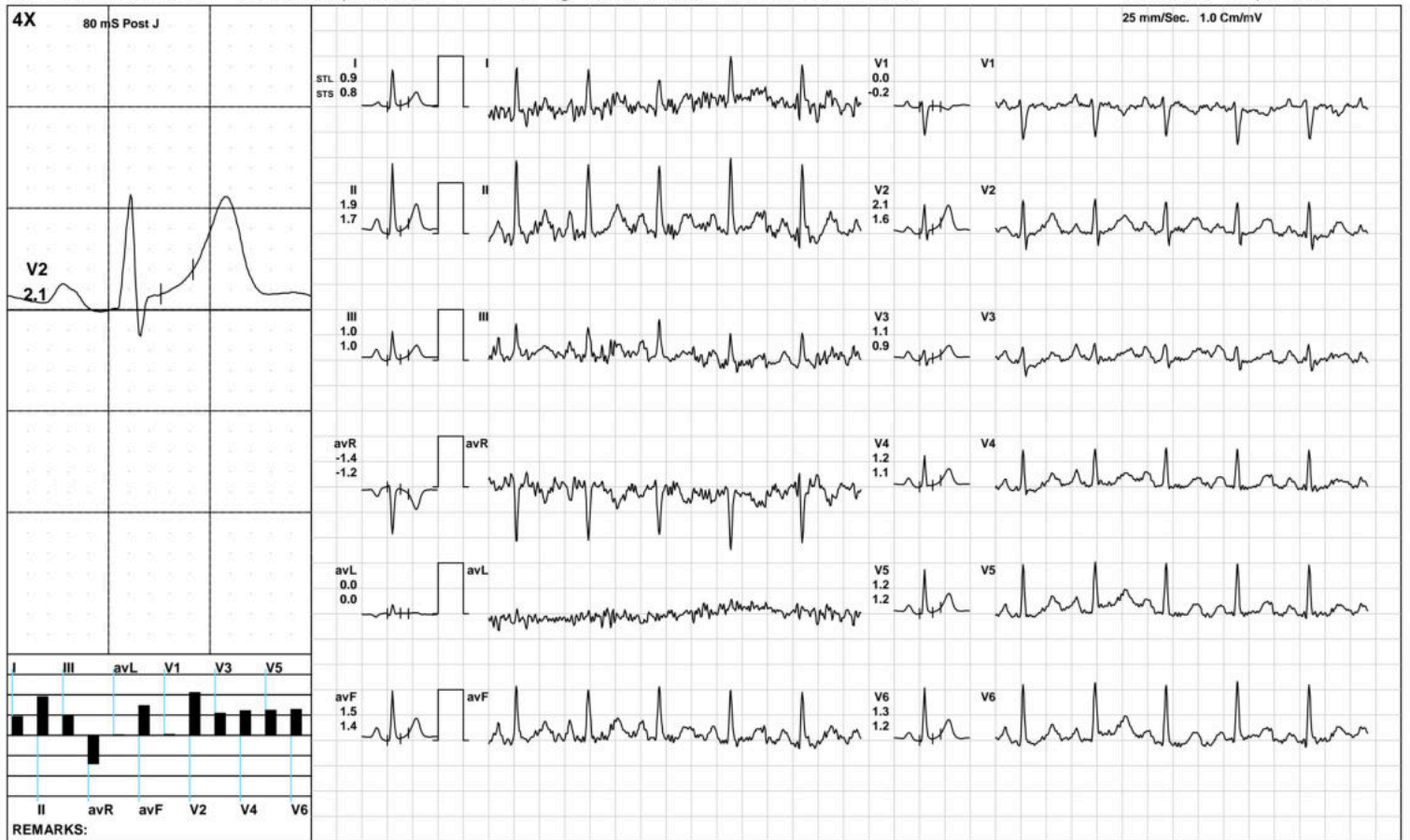

(GEM212170906)(R)Kardic by Allengers





**Aarogam Diagnostics**

**BRUCE:/Stage 2(3:00)**



1844 / NISHA DEVI / 52 Yrs / F / 159 Cms / 69 Kg / HR : 138

Date: 18-Mar-2023 02:44:05 PM METS: 7.1/ 138 bpm 82% of THR BP: 130/90 mmHg Raw ECG/ BLC On/ Notch On/ HF 0.05 Hz/LF 100 Hz

ExTime: 06:00 2.5 mph, 12.0%

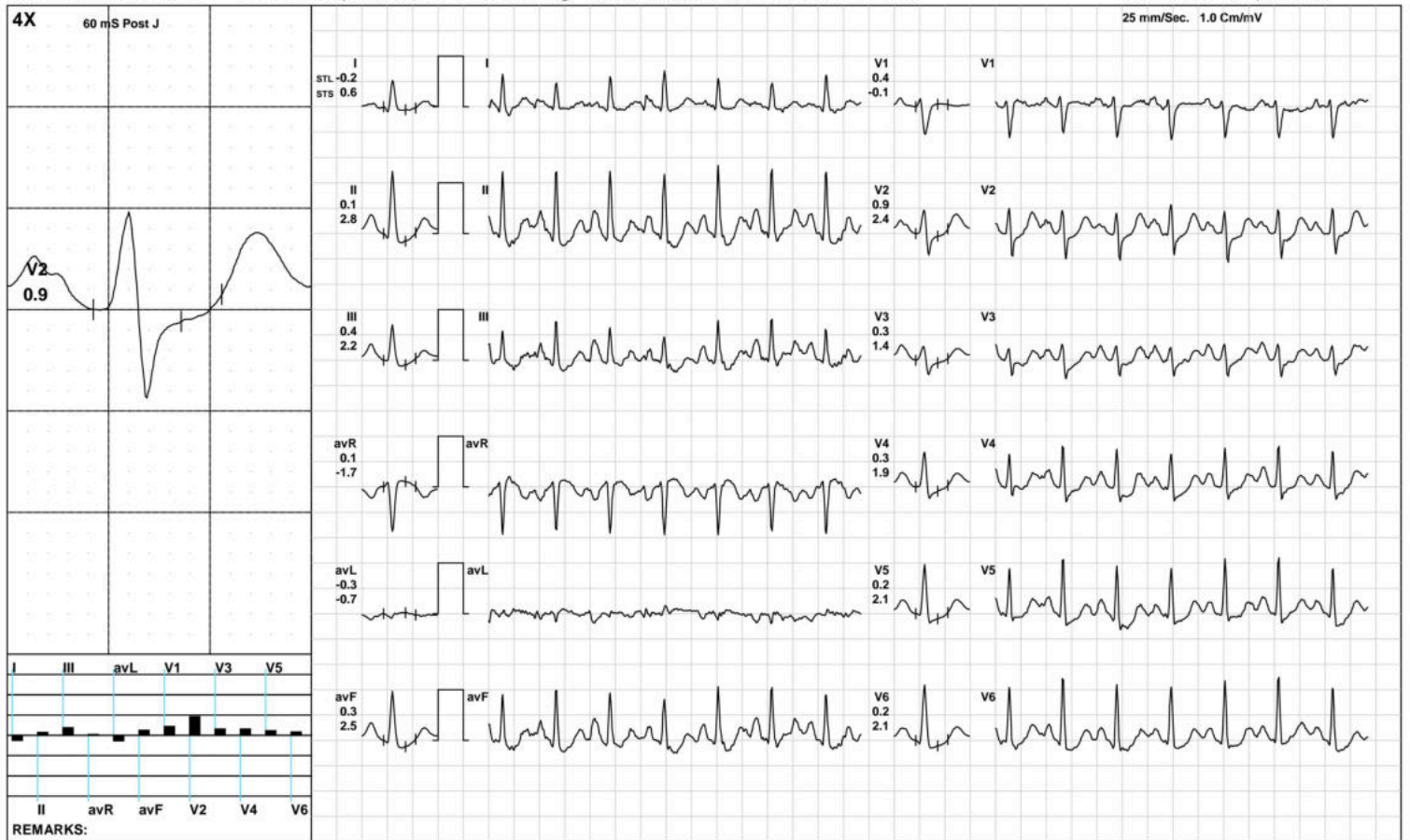



1844 / NISHA DEVI / 52 Yrs / F / 159 Cms / 69 Kg / HR : 153

Date: 18-Mar-2023 02:44:05 PM METS: 10.2/ 153 bpm 91% of THR BP: 140/90 mmHg Raw ECG/ BLC On/ Notch On/ HF 0.05 Hz/LF 100 Hz

ExTime: 09:00 3.4 mph, 14.0%



**Aarogyam Diagnostics**

**PeakEx**



1844 / NISHA DEVI / 52 Yrs / F / 159 Cms / 69 Kg / HR : 153

Date: 18-Mar-2023 02:44:05 PM METS: 10.2/ 153 bpm 91% of THR BP: 140/90 mmHg Raw ECG/ BLC On/ Notch On/ HF 0.05 Hz/LF 100 Hz

ExTime: 09:00 3.4 mph, 14.0%



(GEM212170906)(R)Kardic by Allengers

**Aarogam Diagnostics**

**Recovery(1:00)**



1844 / NISHA DEVI / 52 Yrs / F / 159 Cms / 69 Kg / HR : 130

Date: 18-Mar-2023 02:44:05 PM METS: 4.3/ 130 bpm 77% of THR BP: 140/90 mmHg Raw ECG/ BLC On/ Notch On/ HF 0.05 Hz/LF 100 Hz

ExTime: 09:01 1.1 mph, 0.0%





**Aarogam Diagnostics**

**Recovery(2:00)**



1844 / NISHA DEVI / 52 Yrs / F / 159 Cms / 69 Kg / HR : 120

Date: 18-Mar-2023 02:44:05 PM METS: 1.0/ 120 bpm 71% of THR BP: 135/85 mmHg Raw ECG/ BLC On/ Notch On/ HF 0.05 Hz/LF 100 Hz

ExTime: 09:01 1.1 mph, 0.0%



(GEM212170906)(R)Kardic by Allengers



**Aarogyam Diagnostics**

**ST Measurements**



1844 / NISHA DEVI / 52 Yrs / F / 159 Cms / 69 Kg / HR : 78

Date: 18-Mar-2023 02:44:05 PM

Protocol : BRUCE/

	I	II	III	avR	avL	avF	V1	V2	V3	V4	V5	V6	I	II	III	avR	avL	avF	V1	V2	V3	V4	V5	V6	STS(mv/sec)
STL(mm)Supine	0.9	1.7	0.9	-1.3	0.0	1.3	0.1	2.1	1.2	1.3	1.3	1.3	0.7	1.6	0.9	-1.2	-0.1	1.2	-0.1	1.5	1.0	1.1	1.2	1.2	
80 @mS Standing	0.9	1.7	0.9	-1.3	0.0	1.3	0.1	2.1	1.2	1.3	1.3	1.3	0.7	1.6	0.9	-1.2	-0.1	1.2	-0.1	1.5	1.0	1.1	1.2	1.2	
HV	0.9	1.8	0.9	-1.4	0.1	1.4	0.0	2.1	1.2	1.2	1.2	1.3	0.8	1.7	1.0	-1.3	0.1	1.3	-0.2	1.7	1.0	1.1	1.2	1.3	
Warm Up	0.7	1.6	0.9	-1.1	0.1	1.2	0.1	1.8	0.9	1.1	1.3	1.2	0.6	1.4	0.7	-1.0	0.1	1.1	-0.1	1.4	0.8	1.0	1.2	1.1	
ExStart	0.9	1.9	1.0	-1.4	0.0	1.5	0.0	2.1	1.1	1.2	1.2	1.3	0.8	1.7	1.0	-1.2	0.0	1.4	-0.2	1.6	0.9	1.1	1.2	1.2	
Stage 1	0.9	2.6	1.7	-1.7	-0.3	2.1	-0.1	2.6	1.3	1.7	1.9	2.1	1.5	4.1	2.6	-2.8	-0.5	3.4	-0.6	3.5	2.0	2.9	3.3	3.4	
Stage 2	-0.2	0.1	0.4	0.1	-0.3	0.3	0.4	0.9	0.3	0.3	0.2	0.2	0.6	2.8	2.2	-1.7	-0.7	2.5	-0.1	2.4	1.4	1.9	2.1	2.1	
Stage 3	0.0	0.1	0.1	0.0	0.1	0.1	0.5	1.1	0.4	0.1	0.0	0.0	0.6	2.0	1.4	-1.3	-0.3	1.7	0.2	2.1	1.7	2.0	1.9	1.8	
PeakEx	0.0	0.1	0.1	0.0	0.1	0.1	0.5	1.1	0.4	0.1	0.0	0.0	0.6	2.0	1.4	-1.3	-0.3	1.7	0.2	2.1	1.7	2.0	1.9	1.8	
Recovery	0.4	1.0	0.6	-0.7	0.0	0.8	0.8	2.1	1.3	1.0	0.9	0.8	1.3	3.3	2.0	-2.3	-0.3	2.7	0.3	3.6	2.4	2.6	2.6	2.6	
Recovery	0.2	0.8	0.5	-0.5	-0.2	0.7	0.8	2.1	1.4	1.0	1.0	0.7	0.8	2.3	1.5	-1.5	-0.4	1.9	0.1	2.7	1.8	1.9	1.9	1.6	
Recovery	0.9	2.2	1.3	-1.5	-0.3	1.7	0.5	3.1	2.1	2.1	1.6	1.9	1.6	3.1	1.5	-2.4	0.3	2.3	-0.1	3.9	2.5	2.9	2.8	2.8	
							I	II	III	avR	avL	avF	V1	V2	V3	V4	V5	V6							

		I	II	III	avR	avL	avF	V1	V2	V3	V4	V5	V6
STI( $\mu$ Vs)	Supine	10.5	21.9	11.3	-16.1	0.6	16.5	0.2	23.7	13.4	15.1	15.8	16.4
	Standing	10.5	21.9	11.3	-16.1	0.6	16.5	0.2	23.7	13.4	15.1	15.8	16.4
	HV	10.5	20.9	10.8	-15.7	0.8	15.8	-1.6	22.4	11.7	13.2	14.3	15.0
	Warm Up	8.9	18.5	9.6	-13.6	0.8	14.1	-0.4	19.2	9.5	11.9	13.9	14.0
	ExStart	10.4	21.0	10.6	-15.7	0.7	15.9	-0.6	21.8	11.1	13.0	13.7	14.3
	Stage 1	3.0	10.1	7.0	-6.5	-1.6	8.5	0.8	11.2	5.4	6.2	6.9	7.9
	Stage 2	-2.4	-3.7	-1.3	3.0	-0.3	-2.5	3.0	1.1	-0.3	-1.1	-2.0	-2.6
	Stage 3	-1.6	-3.6	-1.5	2.7	0.7	-2.6	2.8	1.7	-0.9	-3.2	-3.7	-3.2
	PeakEx	-1.6	-3.6	-1.5	2.7	0.7	-2.6	2.8	1.7	-0.9	-3.2	-3.7	-3.2
	Recovery	0.5	1.4	0.9	-0.9	0.3	1.1	4.5	6.6	3.9	2.2	1.0	0.6
	Recovery	-0.5	1.9	1.9	-0.8	-1.3	1.9	6.3	11.3	7.9	4.4	3.8	2.9
	Recovery	2.7	10.1	7.2	-6.3	-3.5	8.6	4.1	14.6	10.3	9.6	6.3	8.4





Time (Min.)	HR (bpm)	PR Int (mS)	QRS Wid (mS)	QRS Axis (Deg.)	QTC (mS)	P(μV) (Max)	R(μV) (Max)	S(μV) (Min)	T(μV) (Max)	Min. J (μV)	Leads for (J & PJ)	Min. Post JRR Var (μV)	(%)	VEB (Counts)	Missed Beats (Counts)
00:30	81	260	46	55	436	301	1541	-1160	624	-360	V1	7	0.00	0	0
01:00	109	162	66	58	467	350	1430	-1166	625	-27	avL	-31	0.00	0	0
01:30	120	168	66	53	357	340	1272	-1057	388	-64	avF	-37	0.00	0	0
02:00	119	154	66	56	457	377	1306	-985	367	-120	V3	-13	0.00	0	0
02:30	119	148	48	54	467	364	1270	-948	408	126	III	-48	0.00	0	0
03:00	121	150	50	56	477	380	1271	-938	428	40	V5	-44	0.00	0	0
03:30	118	154	46	56	466	386	1286	-951	425	360	II	-52	0.00	0	0
04:00	127	142	116	59	478	372	1288	-931	401	4	V1	-73	0.00	0	0
04:30	132	142	46	58	160	380	1265	-922	-396	373	II	-83	0.00	0	0
05:00	134	132	46	57	164	388	1253	-605	-420	95	V5	-128	0.00	0	0
05:30	133	136	46	58	160	401	1276	-611	-438	365	II	-113	0.00	0	0
06:00	134	142	46	58	149	387	1222	-621	-433	319	II	-156	0.00	0	0
06:30	136	128	46	59	169	385	1243	-597	-438	319	II	-161	0.00	0	0
07:00	143	124	48	59	171	395	1250	-611	-445	129	V6	-165	0.00	0	0
07:30	148	126	46	59	157	370	1212	-616	-467	301	II	-156	0.00	0	0
08:00	151	118	64	59	349	399	1178	-611	-432	97	V6	-132	0.00	0	0
08:30	151	118	46	59	168	402	1260	-616	-429	104	V6	-137	0.00	0	0
09:00	151	106	66	60	445	401	1229	-615	-472	315	II	-132	0.00	0	0
09:30	153	114	64	59	343	432	1218	-620	533	74	V6	-140	0.00	0	0
10:00	145	116	48	60	437	432	1232	-616	554	182	II	-136	0.00	0	0
10:30	134	128	46	57	445	430	1326	-969	649	334	II	-65	0.00	0	0
11:00	123	142	50	57	455	463	1405	-1014	646	394	II	-31	0.00	0	0
11:30	118	148	66	59	460	431	1402	-1020	657	21	avL	-35	0.00	0	0
12:00	120	162	124	62	457	460	1413	-1006	586	0	avL	-81	0.00	0	0
12:30	117	156	48	61	465	458	1428	-1040	521	226	V6	-58	0.00	0	0