



CHANDAN DIAGNOSTIC CENTRE

Add: B 1/2, Sector J, Near Sangam Chauraha, Lda Stadium Road, Aliganj
Ph: 9235432681,
CIN : U85110DL2003PLC308206



Patient Name	: Mrs.PURNIMA TRIPATHI	Registered On	: 10/Sep/2023 08:12:51
Age/Gender	: 35 Y 5 M 7 D /F	Collected	: 10/Sep/2023 08:20:19
UHID/MR NO	: CALI.0000047266	Received	: 10/Sep/2023 11:29:30
Visit ID	: CALI0109712324	Reported	: 10/Sep/2023 15:51:16
Ref Doctor	: Dr.Mediwheel - Arcofemi Health Care Ltd.	Status	: Final Report

DEPARTMENT OF HAEMATOLOGY

MEDIWHEEL BANK OF BARODA MALE & FEMALE BELOW 40 YRS

Test Name	Result	Unit	Bio. Ref. Interval	Method
-----------	--------	------	--------------------	--------

Blood Group (ABO & Rh typing) ** , Blood

Blood Group	A			ERYTHROCYTE MAGNETIZED TECHNOLOGY / TUBE AGGLUTINA
Rh (Anti-D)	POSITIVE			ERYTHROCYTE MAGNETIZED TECHNOLOGY / TUBE AGGLUTINA

Complete Blood Count (CBC) ** , Whole Blood

Haemoglobin	9.70	g/dl	1 Day- 14.5-22.5 g/dl 1 Wk- 13.5-19.5 g/dl 1 Mo- 10.0-18.0 g/dl 3-6 Mo- 9.5-13.5 g/dl 0.5-2 Yr- 10.5-13.5 g/dl 2-6 Yr- 11.5-15.5 g/dl 6-12 Yr- 11.5-15.5 g/dl 12-18 Yr 13.0-16.0 g/dl Male- 13.5-17.5 g/dl Female- 12.0-15.5 g/dl	
TLC (WBC)	4,400.00	/Cu mm	4000-10000	ELECTRONIC IMPEDANCE
<u>DLC</u>				
Polymorphs (Neutrophils)	62.00	%	55-70	ELECTRONIC IMPEDANCE
Lymphocytes	29.00	%	25-40	ELECTRONIC IMPEDANCE
Monocytes	5.00	%	3-5	ELECTRONIC IMPEDANCE
Eosinophils	4.00	%	1-6	ELECTRONIC IMPEDANCE
Basophils	0.00	%	<1	ELECTRONIC IMPEDANCE
<u>ESR</u>				
Observed	32.00	Mm for 1st hr.		
Corrected	12.00	Mm for 1st hr.	<20	
PCV (HCT)	53.00	%	40-54	
Platelet count				
Platelet Count	1.67	LACS/cu mm	1.5-4.0	ELECTRONIC IMPEDANCE/MICROSCOPIC
PDW (Platelet Distribution width)	21.10	fL	9-17	ELECTRONIC IMPEDANCE
P-LCR (Platelet Large Cell Ratio)	49.90	%	35-60	ELECTRONIC IMPEDANCE





CHANDAN DIAGNOSTIC CENTRE

Add: B 1/2, Sector J, Near Sangam Chauraha, Lda Stadium Road, Aliganj
Ph: 9235432681,
CIN : U85110DL2003PLC308206



Patient Name	: Mrs.PURNIMA TRIPATHI	Registered On	: 10/Sep/2023 08:12:51
Age/Gender	: 35 Y 5 M 7 D /F	Collected	: 10/Sep/2023 08:20:19
UHID/MR NO	: CALI.0000047266	Received	: 10/Sep/2023 11:29:30
Visit ID	: CALI0109712324	Reported	: 10/Sep/2023 15:51:16
Ref Doctor	: Dr.Mediwheel - Arcofemi Health Care Ltd.	Status	: Final Report

DEPARTMENT OF HAEMATOLOGY

MEDIWHEEL BANK OF BARODA MALE & FEMALE BELOW 40 YRS

Test Name	Result	Unit	Bio. Ref. Interval	Method
PCT (Platelet Hematocrit)	0.22	%	0.108-0.282	ELECTRONIC IMPEDANCE
MPV (Mean Platelet Volume)	12.90	fL	6.5-12.0	ELECTRONIC IMPEDANCE
RBCCount				
RBC Count	3.78	Mill./cu mm	3.7-5.0	ELECTRONIC IMPEDANCE
Blood Indices (MCV, MCH, MCHC)				
MCV	89.50	fL	80-100	CALCULATED PARAMETER
MCH	25.70	pg	28-35	CALCULATED PARAMETER
MCHC	28.70	%	30-38	CALCULATED PARAMETER
RDW-CV	16.90	%	11-16	ELECTRONIC IMPEDANCE
RDW-SD	54.00	fL	35-60	ELECTRONIC IMPEDANCE
Absolute Neutrophils Count	2,728.00	/cu mm	3000-7000	
Absolute Eosinophils Count (AEC)	176.00	/cu mm	40-440	

S. Lahoti

Dr. Surbhi Lahoti (M.D. Pathology)





CHANDAN DIAGNOSTIC CENTRE

Add: B 1/2, Sector J, Near Sangam Chauraha, Lda Stadium Road, Aliganj
Ph: 9235432681,
CIN : U85110DL2003PLC308206



Patient Name	: Mrs.PURNIMA TRIPATHI	Registered On	: 10/Sep/2023 08:12:53
Age/Gender	: 35 Y 5 M 7 D /F	Collected	: 10/Sep/2023 08:20:19
UHID/MR NO	: CALI.0000047266	Received	: 10/Sep/2023 11:32:40
Visit ID	: CALI0109712324	Reported	: 10/Sep/2023 13:12:58
Ref Doctor	: Dr.Mediwheel - Arcofemi Health Care Ltd.	Status	: Final Report

DEPARTMENT OF BIOCHEMISTRY

MEDIWHEEL BANK OF BARODA MALE & FEMALE BELOW 40 YRS

Test Name	Result	Unit	Bio. Ref. Interval	Method
-----------	--------	------	--------------------	--------

GLUCOSE FASTING ** , Plasma

Glucose Fasting	88.20	mg/dl	< 100 Normal 100-125 Pre-diabetes ≥ 126 Diabetes	GOD POD
-----------------	-------	-------	--	---------

Interpretation:

- Kindly correlate clinically with intake of hypoglycemic agents, drug dosage variations and other drug interactions.
- A negative test result only shows that the person does not have diabetes at the time of testing. It does not mean that the person will never get diabetics in future, which is why an Annual Health Check up is essential.
- I.G.T = Impared Glucose Tolerance.

Glucose PP **

Sample: Plasma After Meal

132.30	mg/dl	<140 Normal 140-199 Pre-diabetes >200 Diabetes	GOD POD
--------	-------	--	---------

Interpretation:

- Kindly correlate clinically with intake of hypoglycemic agents, drug dosage variations and other drug interactions.
- A negative test result only shows that the person does not have diabetes at the time of testing. It does not mean that the person will never get diabetics in future, which is why an Annual Health Check up is essential.
- I.G.T = Impared Glucose Tolerance.

GLYCOSYLATED HAEMOGLOBIN (HBA1C) ** , EDTA BLOOD

Glycosylated Haemoglobin (HbA1c)	4.50	% NGSP	HPLC (NGSP)
Glycosylated Haemoglobin (HbA1c)	26.00	mmol/mol/IFCC	
Estimated Average Glucose (eAG)	82	mg/dl	

Interpretation:

NOTE:-

- eAG is directly related to A1c.
- An A1c of 7% -the goal for most people with diabetes-is the equivalent of an eAG of 154 mg/dl.
- eAG may help facilitate a better understanding of actual daily control helping you and your health care provider to make necessary changes to your diet and physical activity to improve overall diabetes mnagement.





CHANDAN DIAGNOSTIC CENTRE

Add: B 1/2, Sector J, Near Sangam Chauraha, Lda Stadium Road, Aliganj
Ph: 9235432681,
CIN : U85110DL2003PLC308206



Patient Name	: Mrs.PURNIMA TRIPATHI	Registered On	: 10/Sep/2023 08:12:53
Age/Gender	: 35 Y 5 M 7 D /F	Collected	: 10/Sep/2023 08:20:19
UHID/MR NO	: CALI.0000047266	Received	: 10/Sep/2023 11:32:40
Visit ID	: CALI0109712324	Reported	: 10/Sep/2023 13:12:58
Ref Doctor	: Dr.Mediwheel - Arcofemi Health Care Ltd.	Status	: Final Report

DEPARTMENT OF BIOCHEMISTRY

MEDIWHEEL BANK OF BARODA MALE & FEMALE BELOW 40 YRS

Test Name	Result	Unit	Bio. Ref. Interval	Method
-----------	--------	------	--------------------	--------

The following ranges may be used for interpretation of results. However, factors such as duration of diabetes, adherence to therapy and the age of the patient should also be considered in assessing the degree of blood glucose control.

Haemoglobin A1C (%)	NGSP mmol/mol / IFCC Unit	eAG (mg/dl)	Degree of Glucose Control Unit
> 8	>63.9	>183	Action Suggested*
7-8	53.0 -63.9	154-183	Fair Control
< 7	<63.9	<154	Goal**
6-7	42.1 -63.9	126-154	Near-normal glycemia
< 6%	<42.1	<126	Non-diabetic level

*High risk of developing long term complications such as Retinopathy, Nephropathy, Neuropathy, Cardiopathy, etc.

**Some danger of hypoglycemic reaction in Type 1diabetics. Some glucose intolerant individuals and "subclinical" diabetics may demonstrate HbA1C levels in this area.

N.B. : Test carried out on Automated VARIANT II TURBO HPLC Analyser.

Clinical Implications:

*Values are frequently increased in persons with poorly controlled or newly diagnosed diabetes.

*With optimal control, the HbA 1c moves toward normal levels.

*A diabetic patient who recently comes under good control may still show higher concentrations of glycosylated hemoglobin. This level declines gradually over several months as nearly normal glycosylated *Increases in glycosylated hemoglobin occur in the following non-diabetic conditions: a. Iron-deficiency anemia b. Splenectomy c. Alcohol toxicity d. Lead toxicity

*Decreases in A 1c occur in the following non-diabetic conditions: a. Hemolytic anemia b. chronic blood loss

*Pregnancy d. chronic renal failure. Interfering Factors:

*Presence of Hb F and H causes falsely elevated values. 2. Presence of Hb S, C, E, D, G, and Lepore (autosomal recessive mutation resulting in a hemoglobinopathy) causes falsely decreased values.

BUN (Blood Urea Nitrogen) ** Sample:Serum	9.30	mg/dL	7.0-23.0	CALCULATED
Creatinine ** Sample:Serum	0.73	mg/dl	Serum 0.5-1.2 Spot Urine-Male- 20-275 Female-20-320	MODIFIED JAFFES
Uric Acid ** Sample:Serum	4.00	mg/dl	2.5-6.0	URICASE





CHANDAN DIAGNOSTIC CENTRE

Add: B 1/2, Sector J, Near Sangam Chauraha, Lda Stadium Road, Aliganj
Ph: 9235432681,
CIN : U85110DL2003PLC308206



Patient Name	: Mrs.PURNIMA TRIPATHI	Registered On	: 10/Sep/2023 08:12:53
Age/Gender	: 35 Y 5 M 7 D /F	Collected	: 10/Sep/2023 08:20:19
UHID/MR NO	: CALI.0000047266	Received	: 10/Sep/2023 11:32:40
Visit ID	: CALI0109712324	Reported	: 10/Sep/2023 13:12:58
Ref Doctor	: Dr.Mediwheel - Arcofemi Health Care Ltd.	Status	: Final Report

DEPARTMENT OF BIOCHEMISTRY

MEDIWHEEL BANK OF BARODA MALE & FEMALE BELOW 40 YRS

Test Name	Result	Unit	Bio. Ref. Interval	Method
LFT (WITH GAMMA GT) ** , Serum				
SGOT / Aspartate Aminotransferase (AST)	18.10	U/L	< 35	IFCC WITHOUT P5P
SGPT / Alanine Aminotransferase (ALT)	10.20	U/L	< 40	IFCC WITHOUT P5P
Gamma GT (GGT)	14.10	IU/L	11-50	OPTIMIZED SZAIZING
Protein	6.24	gm/dl	6.2-8.0	BIURET
Albumin	4.14	gm/dl	3.4-5.4	B.C.G.
Globulin	2.10	gm/dl	1.8-3.6	CALCULATED
A:G Ratio	1.97		1.1-2.0	CALCULATED
Alkaline Phosphatase (Total)	93.00	U/L	42.0-165.0	IFCC METHOD
Bilirubin (Total)	0.82	mg/dl	0.3-1.2	JENDRASSIK & GROF
Bilirubin (Direct)	0.22	mg/dl	< 0.30	JENDRASSIK & GROF
Bilirubin (Indirect)	0.60	mg/dl	< 0.8	JENDRASSIK & GROF
LIPID PROFILE (MINI) ** , Serum				
Cholesterol (Total)	170.00	mg/dl	<200 Desirable 200-239 Borderline High > 240 High	CHOD-PAP
HDL Cholesterol (Good Cholesterol)	53.40	mg/dl	30-70	DIRECT ENZYMATIC
LDL Cholesterol (Bad Cholesterol)	99	mg/dl	< 100 Optimal 100-129 Nr. Optimal/Above Optimal 130-159 Borderline High 160-189 High > 190 Very High	CALCULATED
VLDL	17.68	mg/dl	10-33	CALCULATED
Triglycerides	88.40	mg/dl	< 150 Normal 150-199 Borderline High 200-499 High >500 Very High	GPO-PAP

Dr. Anupam Singh (MBBS MD Pathology)





CHANDAN DIAGNOSTIC CENTRE

Add: B 1/2, Sector J, Near Sangam Chauraha, Lda Stadium Road, Aliganj
Ph: 9235432681,
CIN : U85110DL2003PLC308206



Patient Name	: Mrs.PURNIMA TRIPATHI	Registered On	: 10/Sep/2023 08:12:52
Age/Gender	: 35 Y 5 M 7 D /F	Collected	: 10/Sep/2023 14:37:50
UHID/MR NO	: CALI.0000047266	Received	: 10/Sep/2023 16:18:02
Visit ID	: CALI0109712324	Reported	: 10/Sep/2023 16:56:07
Ref Doctor	: Dr.Mediwheel - Arcofemi Health Care Ltd.	Status	: Final Report

DEPARTMENT OF CLINICAL PATHOLOGY

MEDIWHEEL BANK OF BARODA MALE & FEMALE BELOW 40 YRS

Test Name	Result	Unit	Bio. Ref. Interval	Method
-----------	--------	------	--------------------	--------

URINE EXAMINATION, ROUTINE** , Urine

Color	LIGHT YELLOW			
Specific Gravity	1.010			
Reaction PH	Acidic (6.0)			DIPSTICK
Protein	ABSENT	mg %	< 10 Absent 10-40 (+) 40-200 (++) 200-500 (+++) > 500 (++++)	DIPSTICK
Sugar	ABSENT	gms%	< 0.5 (+) 0.5-1.0 (++) 1-2 (+++) > 2 (++++)	DIPSTICK
Ketone	ABSENT	mg/dl	0.1-3.0	BIOCHEMISTRY
Bile Salts	ABSENT			
Bile Pigments	ABSENT			
Urobilinogen(1:20 dilution)	ABSENT			
Microscopic Examination:				
Epithelial cells	0-1/h.p.f			MICROSCOPIC EXAMINATION
Pus cells	ABSENT			
RBCs	ABSENT			MICROSCOPIC EXAMINATION
Cast	ABSENT			
Crystals	ABSENT			MICROSCOPIC EXAMINATION
Others	ABSENT			

SUGAR, FASTING STAGE** , Urine

Sugar, Fasting stage	ABSENT	gms%
----------------------	--------	------

Interpretation:

- (+) < 0.5
- (++) 0.5-1.0
- (+++) 1-2
- (++++) > 2





CHANDAN DIAGNOSTIC CENTRE

Add: B 1/2, Sector J, Near Sangam Chauraha, Lda Stadium Road, Aliganj
Ph: 9235432681,
CIN : U85110DL2003PLC308206



Patient Name	: Mrs.PURNIMA TRIPATHI	Registered On	: 10/Sep/2023 08:12:52
Age/Gender	: 35 Y 5 M 7 D /F	Collected	: 10/Sep/2023 14:37:50
UHID/MR NO	: CALI.0000047266	Received	: 10/Sep/2023 16:18:02
Visit ID	: CALI0109712324	Reported	: 10/Sep/2023 16:56:07
Ref Doctor	: Dr.Mediwheel - Arcofemi Health Care Ltd.	Status	: Final Report

DEPARTMENT OF CLINICAL PATHOLOGY

MEDIWHEEL BANK OF BARODA MALE & FEMALE BELOW 40 YRS

Test Name	Result	Unit	Bio. Ref. Interval	Method
-----------	--------	------	--------------------	--------

SUGAR, PP STAGE** , Urine

Sugar, PP Stage ABSENT

Interpretation:

- (+) < 0.5 gms%
- (++) 0.5-1.0 gms%
- (+++) 1-2 gms%
- (++++) > 2 gms%



Slahoti.

Dr. Surbhi Lahoti (M.D. Pathology)





CHANDAN DIAGNOSTIC CENTRE

Add: B 1/2, Sector J, Near Sangam Chauraha, Lda Stadium Road, Aliganj
Ph: 9235432681,
CIN : U85110DL2003PLC308206



Patient Name	: Mrs.PURNIMA TRIPATHI	Registered On	: 10/Sep/2023 08:12:53
Age/Gender	: 35 Y 5 M 7 D /F	Collected	: 10/Sep/2023 08:20:18
UHID/MR NO	: CALI.0000047266	Received	: 10/Sep/2023 11:33:56
Visit ID	: CALI0109712324	Reported	: 10/Sep/2023 15:03:28
Ref Doctor	: Dr.Mediwheel - Arcofemi Health Care Ltd.	Status	: Final Report

DEPARTMENT OF IMMUNOLOGY

MEDIWHEEL BANK OF BARODA MALE & FEMALE BELOW 40 YRS

Test Name	Result	Unit	Bio. Ref. Interval	Method
-----------	--------	------	--------------------	--------

THYROID PROFILE - TOTAL ** , Serum

T3, Total (tri-iodothyronine)	135.62	ng/dl	84.61–201.7	CLIA
T4, Total (Thyroxine)	8.60	ug/dl	3.2-12.6	CLIA
TSH (Thyroid Stimulating Hormone)	2.330	μIU/mL	0.27 - 5.5	CLIA

Interpretation:

0.3-4.5	μIU/mL	First Trimester
0.5-4.6	μIU/mL	Second Trimester
0.8-5.2	μIU/mL	Third Trimester
0.5-8.9	μIU/mL	Adults 55-87 Years
0.7-27	μIU/mL	Premature 28-36 Week
2.3-13.2	μIU/mL	Cord Blood > 37Week
0.7-64	μIU/mL	Child(21 wk - 20 Yrs.)
1-39	μIU/mL	Child 0-4 Days
1.7-9.1	μIU/mL	Child 2-20 Week

- 1) Patients having low T3 and T4 levels but high TSH levels suffer from primary hypothyroidism, cretinism, juvenile myxedema or autoimmune disorders.
- 2) Patients having high T3 and T4 levels but low TSH levels suffer from Grave's disease, toxic adenoma or sub-acute thyroiditis.
- 3) Patients having either low or normal T3 and T4 levels but low TSH values suffer from iodine deficiency or secondary hypothyroidism.
- 4) Patients having high T3 and T4 levels but normal TSH levels may suffer from toxic multinodular goiter. This condition is mostly a symptomatic and may cause transient hyperthyroidism but no persistent symptoms.
- 5) Patients with high or normal T3 and T4 levels and low or normal TSH levels suffer either from T3 toxicosis or T4 toxicosis respectively.
- 6) In patients with non thyroidal illness abnormal test results are not necessarily indicative of thyroidism but may be due to adaptation to the catabolic state and may revert to normal when the patient recovers.
- 7) There are many drugs for eg. Glucocorticoids, Dopamine, Lithium, Iodides, Oral radiographic dyes, etc. which may affect the thyroid function tests.
- 8) Generally when total T3 and total T4 results are indecisive then Free T3 and Free T4 tests are recommended for further confirmation along with TSH levels.

Dr. Anupam Singh (MBBS MD Pathology)





CHANDAN DIAGNOSTIC CENTRE

Add: B 1/2, Sector J, Near Sangam Chauraha, Lda Stadium Road, Aliganj
Ph: 9235432681,
CIN : U85110DL2003PLC308206



Patient Name	: Mrs.PURNIMA TRIPATHI	Registered On	: 10/Sep/2023 08:12:55
Age/Gender	: 35 Y 5 M 7 D /F	Collected	: N/A
UHID/MR NO	: CALI.0000047266	Received	: N/A
Visit ID	: CALI0109712324	Reported	: 10/Sep/2023 13:59:08
Ref Doctor	: Dr.Mediwheel - Arcofemi Health Care Ltd.	Status	: Final Report

DEPARTMENT OF X-RAY

MEDIWHEEL BANK OF BARODA MALE & FEMALE BELOW 40 YRS

X-RAY DIGITAL CHEST PA *

(500 mA COMPUTERISED UNIT SPOT FILM DEVICE)

DIGITAL CHEST P-A VIEW

- Costo-phrenic angles are bilaterally clear.
- Trachea is central in position.
- Cardiac size & contours are normal.
- Hilar shadows are normal.
- Pulmonary vascularity & distribution are normal.
- Pulmonary parenchyma did not reveal any significant lesion.

IMPRESSION :

- **NO SIGNIFICANT DIAGNOSTIC ABNORMALITY SEEN.**

Dr. Pankaj Kumar Gupta (M.B.B.S D.M.R.D)





CHANDAN DIAGNOSTIC CENTRE

Add: B 1/2, Sector J, Near Sangam Chauraha, Lda Stadium Road, Aliganj
Ph: 9235432681,
CIN : U85110DL2003PLC308206



Patient Name	: Mrs.PURNIMA TRIPATHI	Registered On	: 10/Sep/2023 08:12:55
Age/Gender	: 35 Y 5 M 7 D /F	Collected	: N/A
UHID/MR NO	: CALI.0000047266	Received	: N/A
Visit ID	: CALI0109712324	Reported	: 10/Sep/2023 11:12:09
Ref Doctor	: Dr.Mediwheel - Arcofemi Health Care Ltd.	Status	: Final Report

DEPARTMENT OF ULTRASOUND

MEDIWHEEL BANK OF BARODA MALE & FEMALE BELOW 40 YRS

ULTRASOUND WHOLE ABDOMEN (UPPER & LOWER) *

LIVER

- The liver is normal in size ~ 13.6 cm in longitudinal span and has a normal homogenous echotexture. No focal lesion is seen.

PORTAL SYSTEM

- The intra hepatic portal channels are normal.
- The portal vein is not dilated.
- Porta hepatis is normal.

BILIARY SYSTEM

- The intra-hepatic biliary radicles are normal.
- Common duct is not dilated.
- The gall bladder is normal in size and has regular walls. Lumen of the gall bladder is anechoic.

PANCREAS

- The pancreas is normal in size and shape and has a normal homogenous echotexture. Pancreatic duct is not dilated.

KIDNEYS

- Right kidney is normal in size ~ 10.5 x 3.7 cm position and cortical echotexture. Cortico-medullary demarcation is maintained.
- Left kidney is normal in size ~ 10.7 x 3.9 cm position and cortical echotexture. Cortico-medullary demarcation is maintained.
- The collecting system of both the kidneys are not dilated.

SPLEEN

- **The spleen is enlarged in size ~ 12.4 cm and has a normal homogenous echo-texture.**

ILIAC FOSSAE & PERITONEUM

- Scan over the iliac fossae does not reveal any fluid collection or mass.
- No free fluid is noted in peritoneal cavity.
- **Visualized bowel loops are gaseous and grossly appear normal in caliber, peristalsis and wall thickness.**

URINARY BLADDER

- The urinary bladder is normal. Bladder wall is normal in thickness and is regular. No calculus seen.





CHANDAN DIAGNOSTIC CENTRE

Add: B 1/2, Sector J, Near Sangam Chauraha, Lda Stadium Road, Aliganj
Ph: 9235432681,
CIN : U85110DL2003PLC308206



Patient Name	: Mrs.PURNIMA TRIPATHI	Registered On	: 10/Sep/2023 08:12:55
Age/Gender	: 35 Y 5 M 7 D /F	Collected	: N/A
UHID/MR NO	: CALI.0000047266	Received	: N/A
Visit ID	: CALI0109712324	Reported	: 10/Sep/2023 11:12:09
Ref Doctor	: Dr.Mediwheel - Arcofemi Health Care Ltd.	Status	: Final Report

DEPARTMENT OF ULTRASOUND

MEDIWHEEL BANK OF BARODA MALE & FEMALE BELOW 40 YRS

UTERUS

- The uterus is anteverted and normal in size ~ 3.4 x 4.0 x 7.0 cm.
- It has a homogenous myometrial echotexture.
- The endometrium is seen in midline. ET measures ~ 5.4 mm.
- Cervix is normal.

ADNEXA & OVARIES

- Both ovaries are normal in size volume and echotexture.
- Right ovary measures ~ 2.1 x 2.3 x 2.5 cm (volume ~ 6.2 cc).
- Left ovary measures ~ 1.6 x 2.4 x 2.7 cm (volume ~ 7.4 cc).
- Adnexa are normal.

FINAL IMPRESSION:-

- **BORDERLINE SPLENOMEGALY.**

Adv: Clinico-pathological correlation and follow-up.

*** End Of Report ***

(**) Test Performed at Chandan Speciality Lab.

Result/s to Follow:

STOOL, ROUTINE EXAMINATION, ECG / EKG



Dr. Pankaj Kumar Gupta (M.B.B.S D.M.R.D)

This report is not for medico legal purpose. If clinical correlation is not established, kindly repeat the test at no additional cost within seven days.

Facilities: Pathology, Bedside Sample Collection, Health Check-ups, Digital X-Ray, ECG (Bedside also), Allergy Testing, Test And Health Check-ups, Ultrasonography, Sonomammography, Bone Mineral Density (BMD), Doppler Studies, 2D Echo, CT Scan, MRI, Blood Bank, TMT, EEG, PFT, OPG, Endoscopy, Digital Mammography, Electromyography (EMG), Nerve Condition Velocity (NCV), Audiometry, Brainstem Evoked Response Audiometry (BERA), Colonoscopy, Ambulance Services, Online Booking Facilities for Diagnostics, Online Report Viewing *
365 Days Open *Facilities Available at Select Location

Page 11 of 11



Customer Care No.: +91-9918300637 E-mail: customercare.diagnostic@chandan.co.in Web: www.chandan.co.in

Home Sample Collection
1800-419-0002

Mar. 2018



Chandan healthcare <chandanhealthcare26@gmail.com>

Fwd: Health Check up Booking Confirmed Request(bobS45957),Package Code-PKG10000239, Beneficiary Code-81940

1 message

anurag sri <anurag.idc@gmail.com>

Fri, Sep 8, 2023 at 10:49 AM

To: Chandan healthcare <chandanhealthcare26@gmail.com>

Pack Code: 2613

----- Forwarded message -----

From: **Mediwheel** <wellness@mediwheel.in>

Date: Thu, Sep 7, 2023 at 3:09 PM

Subject: Health Check up Booking Confirmed Request(bobS45957),Package Code-PKG10000239, Beneficiary Code-81940

To: <anurag.idc@gmail.com>

Cc: <customercare@mediwheel.in>

**Mediwheel**
...Your wellness partner

011-41195959

Email:wellness@mediwheel.in

Hi **Chandan Healthcare Limited**,

Diagnostic/Hospital Location :B1/2 Sec-J, Aliganj, Lucknow, City:Lucknow

We have received the confirmation for the following booking .

Beneficiary Name : PKG10000239**Beneficiary Name** : purnima**Member Age** : 33**Member Gender** : Female**Member Relation** : Spouse**Package Name** : Full Body Health Checkup Female Below 40**Location** : AURAIYA, Uttar Pradesh-NULL**Contact Details** : 8147725314**Booking Date** : 06-09-2023**Appointment Date** : 10-09-2023**Instructions to undergo Health Check:**

1. Please ensure you are on complete fasting for 10-To-12-Hours prior to check.
2. During fasting time do not take any kind of medication, alcohol, cigarettes, tobacco or any other liquids (except Water) in the morning.
3. Bring urine sample in a container if possible (containers are available at the Health Check centre).
4. Please bring all your medical prescriptions and previous health medical records with you.
5. Kindly inform the health check reception in case if you have a history of diabetes and cardiac problems.

For Women:

1. Pregnant Women or those suspecting are advised not to undergo any X-Ray test.
2. It is advisable not to undergo any Health Check during menstrual cycle.

We request you to facilitate the employee on priority.

प्रति,

समन्वयक,
Mediwheel (Arcofemi Healthcare Limited)
हेल्पलाइन नंबर: 011-41195959

महोदय/ महोदया,

विषय: बैंक ऑफ़ बड़ौदा के कर्मचारियों के लिए वार्षिक स्वास्थ्य जांच।

हम आपको सूचित करना चाहते हैं कि हमारे कर्मचारी की पत्नी/पति जिनके विवरण निम्नानुसार हैं हमारे करार के अनुसार आपके द्वारा उपलब्ध कराई गई कैशलेस वार्षिक स्वास्थ्य जांच सुविधा का लाभ लेना चाहते हैं।

स्वास्थ्य जांच लाभार्थी के विवरण	
नाम	PURNIMA TRIPATHI
जन्म की तारीख	04-04-1988
कर्मचारी की पत्नी/पति के स्वास्थ्य जांच की प्रस्तावित तारीख	22-08-2023
बुकिंग संदर्भ सं.	23S171673100067014S
पत्नी/पति के विवरण	
कर्मचारी का नाम	MR. DWIVEDI ABHIRAM
कर्मचारी की क.कू.संख्या	171673
कर्मचारी का पद	BRANCH HEAD
कर्मचारी के कार्य का स्थान	PUKHRAYAN
कर्मचारी के जन्म की तारीख	25-10-1987



यह अनुमोदन/ संस्तुति पत्र तभी वैध माना जाएगा जब इसे बैंक ऑफ़ बड़ौदा के कर्मचारी आईडी कार्ड की प्रति के साथ प्रस्तुत किया जाएगा। यह अनुमोदन पत्र दिनांक **21-08-2023** से **31-03-2024** तक मान्य है। इस पत्र के साथ किए जाने वाले चिकित्सा जांच की सूची अनुलग्नक के रूप में दी गई है। कृपया नोट करें कि उक्त स्वास्थ्य जांच हमारी टाई-अप व्यवस्था के अनुसार कैशलेस सुविधा है। हम अनुरोध करते हैं कि आप हमारे कर्मचारी के पत्नी/पति की स्वास्थ्य जांच संबंधी आवश्यकताओं पर उचित कार्रवाई करें तथा इस संबंध में अपनी सर्वोच्च प्राथमिकता तथा सर्वोत्तम संसाधन उपलब्ध कराएं। उपर्युक्त सारणी में दी गई कर्मचारी कूट संख्या एवं बुकिंग संदर्भ संख्या का उल्लेख अनिवार्य रूप से इनवॉइस में किया जाना चाहिए।

हम इस संबंध में आपके सहयोग की अपेक्षा करते हैं।

भवदीय,

हस्ता/-

(मुख्य महाप्रबंधक)

मानव संसाधन प्रबंधन विभाग

बैंक ऑफ़ बड़ौदा

(नोट: यह कंप्यूटर द्वारा जनरेट किया गया पत्र है। हस्ताक्षर की आवश्यकता नहीं है। कृपया किसी भी स्पष्टीकरण के लिए Mediwheel (Arcofemi Healthcare Limited)से संपर्क करें।)



Purnima Tripathi

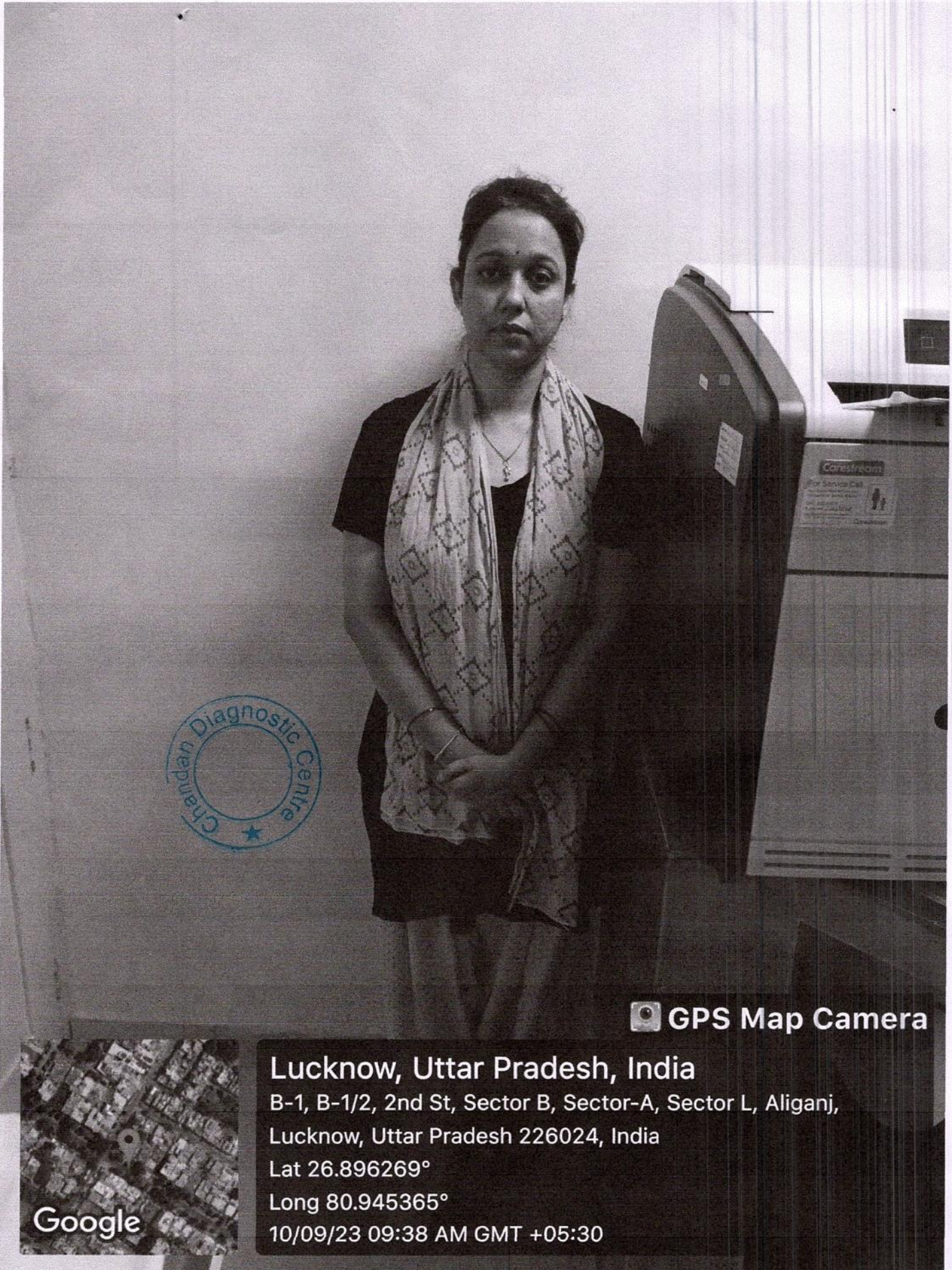

Chandan Diagnostic Centre

 **GPS Map Camera**



Lucknow, Uttar Pradesh, India
B-1, B-1/2, 2nd St, Sector B, Sector-A, Sector L, Aliganj,
Lucknow, Uttar Pradesh 226024, India
Lat 26.896269°
Long 80.945365°
10/09/23 09:38 AM GMT +05:30



Chandan Diagnostic

Age / Gender: 35/Female
Date and Time: 10th Sep 23 9:46 AM
Patient ID: CAL10109712324
Patient Name: Mrs.PURNIMA TRIPATHI

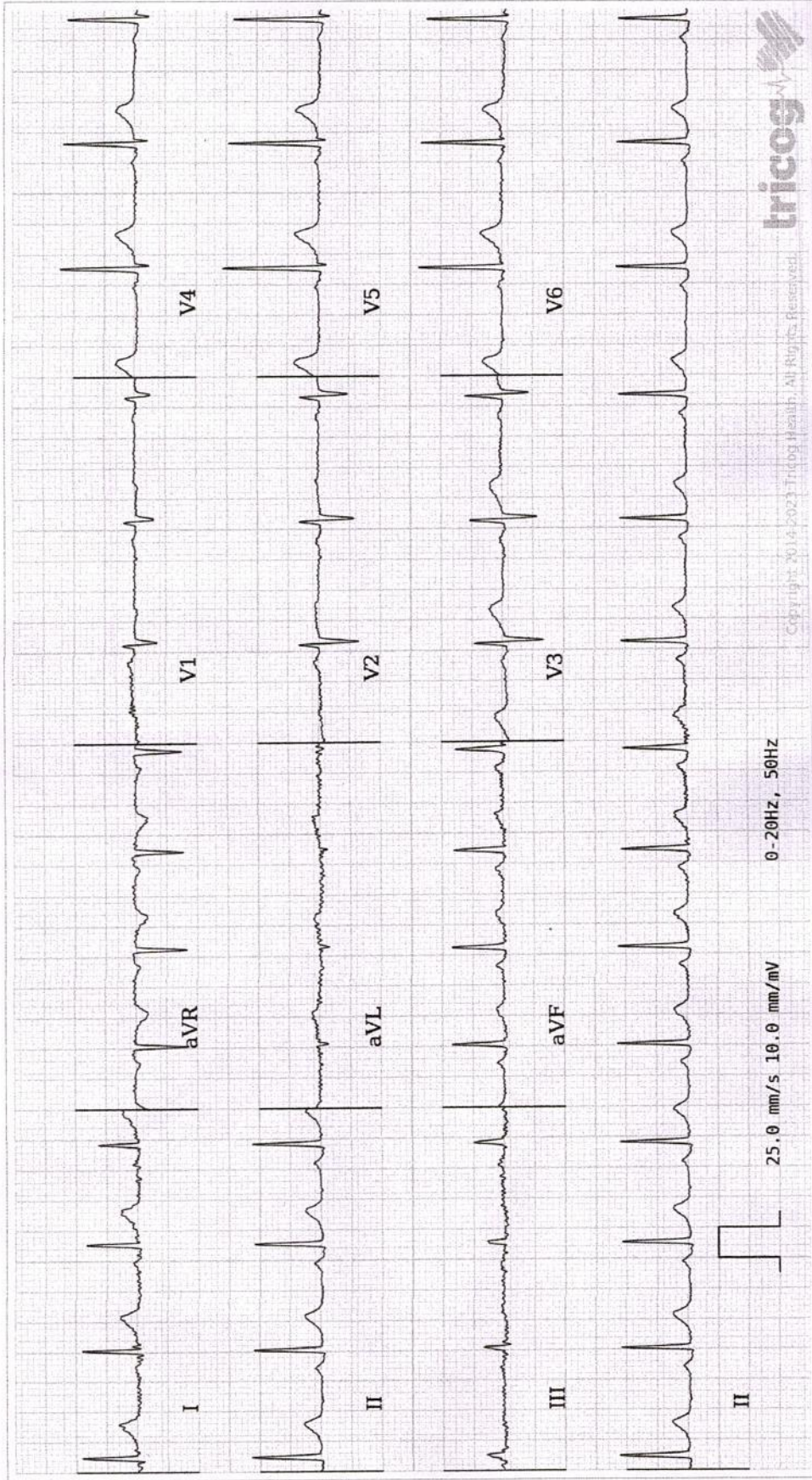

AR: 83bpm VR: 83bpm QRSD: 68ms QT: 336ms QTcB: 394ms PRI: 136ms P-R-T: 57° 54° 34°

ECG Within Normal Limits: Sinus Rhythm, Sinus Arrhythmia Seen. Please correlate clinically.

AUTHORIZED BY

REPORTED BY
H.L. Dey
Dr Deepak

[Signature]
Dr. Charit
MD, DM: Cardiology
63382

94933

Disclaimer: Analysis in this report is based on ECG alone and should only be used as an adjunct to clinical history, symptoms and results of other invasive and non-invasive tests and must be interpreted by a qualified physician.