



Since 1991



DATE: 23/07/2021

**GENERAL PHYSICAL EXAMINATION**

FULL NAME *Aneet Kumar*

DATE OF BIRTH *29/12/1992.*

MARTIAL STATUS *Single.*

COMPANY NAME *B.O.B.*

ADDRESS *Roorkee Panipat.*

ID NO. *125720.*

MOBILE NO. *8630726366*

**MEASUREMENTS**

HEIGHT IN CMS: *170*

WEIGHT IN KGS: *80*

CHEST (EXP/INSP): *99/104*

ABDOMEN IN CMS: *100*

APPERANCE: *Healthy*

BLOOD PRESSURE READING (SYSTOLIC/DIASTOLIC) *130/69.*

BMI *25.2*

**CARDIOVASCULAR SYSTEM**

HEART SOUNDS: *normal.*

PULSE RATE: *70.*

**GENITO-URINARY SYSTEM**

ANY URINARY DISE-ASE *No*

IS HERNIA PRESENT *No*







Since 1991



**MOUTH EYES EARS AND THROAT**

GUMS: Normal

TEETH: Normal

TONGUE: Normal

EYES: Normal

EARS: Normal

NOSE: Normal

THROAT: Normal

VISION: Normal

RIGHT EYE: 6/6

LEFT EYE: 6/6

HEARING: Normal

COLOUR VISION: Normal.

**RESPIRATORY SYSTEM**

ANY TYPE OF RESPIRATORY DISEASE, CNC/CVS: NO

DOCTOR REMARKS: None,

THIS TO CERTIFY THAT MR. Aneet Kumar S/O Mr. Nand Lal.

IS MEDICALLY FIT TO JOIN ANY ORIGINATION

Aneet Kumar

Rishi

Signature of Medical Examiner  
**DR. RISHI BUSHAN KALIA (M.D)**

DR. RISHI BUSHAN KALIA  
M.D.  
DIAGNOSTIC CENTRE  
56, New Road, M.P. Chowk  
Dehradun-248001  
Reg.No. 01358





aneetkumar93@gmail.com

*Rishi*  
Dr. RISHI BHUSHAN KALIA  
M.D.  
CHANDAN DIAGNOSTIC CENTRE  
56, New Road, MJP Chowk  
Gurgaon-242001  
Reg.No. 01819

 भारत सरकार  
GOVERNMENT OF INDIA

 अनीत कुमार  
Aneet Kumar  
जन्म वर्ष / Year of Birth : 1992  
पुरुष / Male



4402 0326 4825

आधार — आम आदमी का अधिकार

Aneet Kumar





Chandan Diagnostic Centre, Dehradun

Age / Gender: 28/Male

Date and Time: 23rd Jul 21 9:55 AM

Patient ID: IDUN0157672122

Patient Name: Mr. ANEET KUMAR-PKG10000238

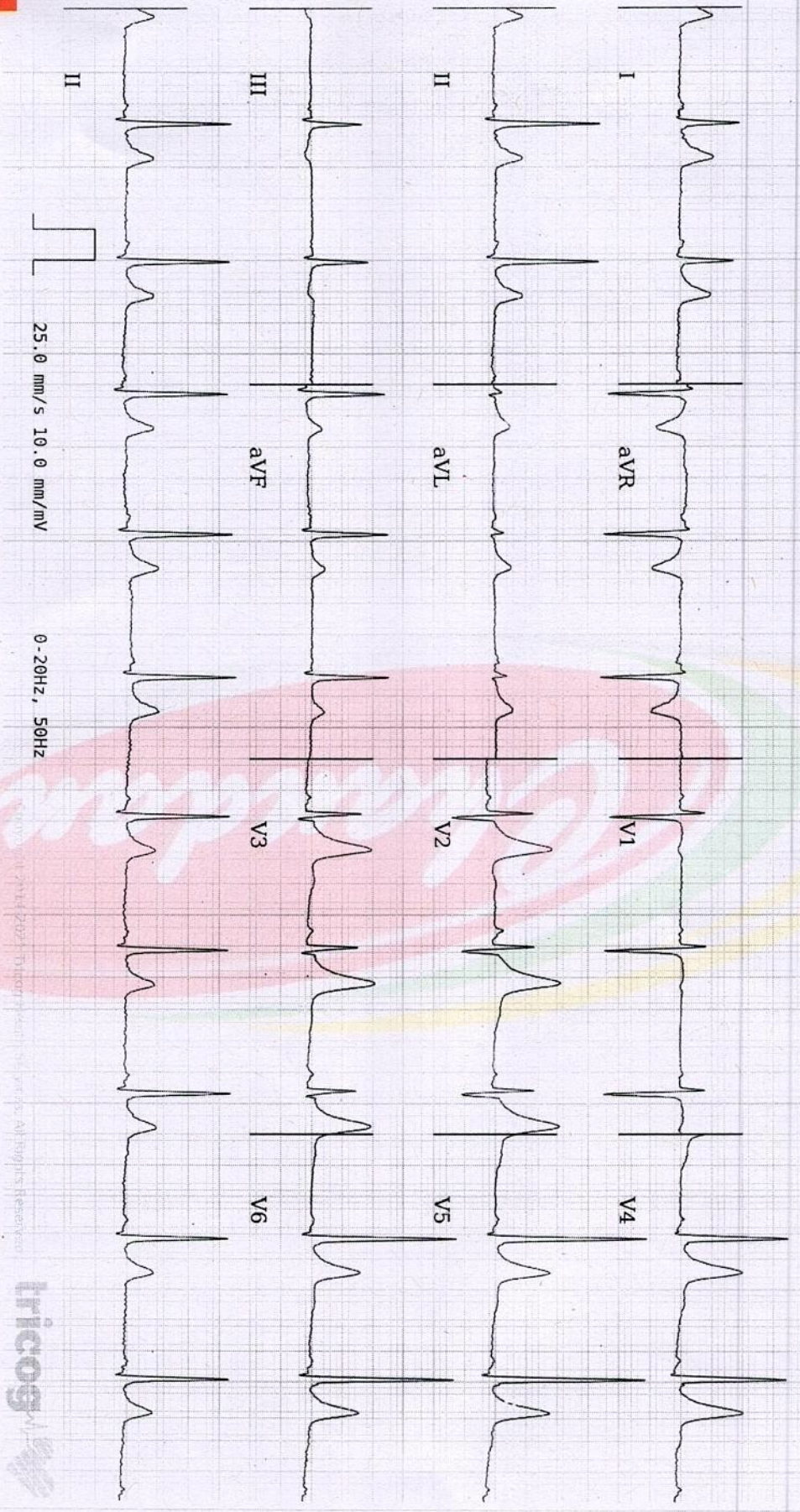

Customer Care No.: 0522-6666600 E-mail: customercare.diagnostic@chandan.co.in Web: www.chandan.co.in

Home Sample Collection  
1800-110002

AR: 67 bpm VR: 67 bpm QRSd: 82 ms QT: 342 ms QTc: 361 ms PRI: 108 ms P-R-T: 12° 57° 25°

Sinus Rhythm, Normal Axis, with Short PR, Early Repolarization Pattern. This is a normal variant for Healthy Individuals. Please correlate clinically.

Disclaimer: Analysis in this report is based on ECG alone and should only be used as an adjunct to clinical history, symptoms and results of other invasive and non-invasive tests and must be interpreted by a qualified physician. June 2021

