

LETTER OF APPROVAL / RECOMMENDATION

To,

The Coordinator,
Mediwheel (Arcofemi Healthcare Limited)
Helpline number: 011- 41195959

Dear Sir / Madam,

Sub: Annual Health Checkup for the employees of Bank of Baroda

This is to inform you that the following employee wishes to avail the facility of Cashless Annual Health Checkup provided by you in terms of our agreement.

PARTICULARS	EMPLOYEE DETAILS
NAME	MRS. SABNANI SANGEETA
EC NO.	89041
DESIGNATION	CREDIT
PLACE OF WORK	MUMBAI, CRAWFORD MARKET
BIRTHDATE	06-07-1985
PROPOSED DATE OF HEALTH CHECKUP	09-09-2023
BOOKING REFERENCE NO.	23S89041100068430E

This letter of approval / recommendation is valid if submitted along with copy of the Bank of Baroda employee id card. This approval is valid from **04-09-2023** till **31-03-2024**. The list of medical tests to be conducted is provided in the annexure to this letter. Please note that the said health checkup is a **cashless facility** as per our tie up arrangement. We request you to attend to the health checkup requirement of our employee and accord your top priority and best resources in this regard. The EC Number and the booking reference number as given in the above table shall be mentioned in the invoice, invariably.

We solicit your co-operation in this regard.

Yours faithfully,

Sd/-

Chief General Manager
HRM Department
Bank of Baroda

(Note: This is a computer generated letter. No Signature required. For any clarification, please contact Mediwheel (Arcofemi Healthcare Limited))



NABH PRE ACCREDITATION
ENTRY LEVEL HOSPITAL
PEH-2018-0537



**SURANA SETHIA HOSPITAL
AND RESEARCH CENTRE
CHARITABLE**

Chembur | Malad | Bhiwandi | Navi Mumbai

Patient Name : MRS. SABNANI SANGEETA .
Ordered Loc : Hospital clinic
Referred By : Dr.Bank Of Baroda
Class : OPD
Current Loc :
Accession No : 23015987

IP / OP No : 1134501
Gender : Female Age : 38 Y 2 M 1 D
Vch No : 1388537
Received Dt : 09-Sep-2023 12:37
Reported On : 09-Sep-2023 14:43
Sample No : 23040312

COMPLETE HEAMOGRAM (C.B.C.)

<u>TEST DESCRIPTION</u>	<u>OBSERVED VALUE</u>	<u>REFERENCE RANGE</u>	<u>UNITS</u>
Haemoglobin	10.10	11.50 - 16.00	gm/dL
R.B.C.	4.60	4.00 - 6.00	Mill/C.mm.
P.C.V.	31.20	37.00 - 47.00	%
M.C.V.	67.83	78.00 - 100.00	fL
M.C.H.	21.96	27.00 - 31.00	pg
M.C.H.C.	32.37	32.00 - 36.00	%
RDW	14.0	11.0 - 15.0	%
Total W.B.C. Count	3900	4000 - 11000	/C.mm
DIFFERENTIAL COUNT			
Neutrophils	62	40 - 75	%
Eosinophils	4	1 - 6	%
Basophils	0	0 - 1	%
Lymphocytes	30	20 - 45	%
Monocytes	4	1 - 10	%
WBC MORPHOLOGY	Leucopenia		
RBC MORPHOLOGY	Hypochromic, Microcytic		
PLATELET COUNT	204	150 - 450	10 ³ /ul
PLATELETS	Adequate		

** END OF REPORT **

Checked By
Provisional

Authorized By Technician

Printed By : SSSL on 09/09/2023 02:44:00PM

Pote
Dr. Pragati Pote
MB, DPB,
(Path & Bact)

A Social Venture of
SURANA CHARITABLE TRUST

Regd. No. E 15635 With Charity Commissioner Mumbai
Income Exemption No. DIT (E) / MC / 80G / 524 / 2009 - 10. 12-A Registration No. TR/31324.
Sumannagar, Sion Trombay Road, Chembur, Mumbai - 400071 **Tel. : 022-3378 3378**
Email: info@suranasethiahospital.in Web. : www.suranasethiashospital.com



NABH PRE ACCREDITATION
ENTRY LEVEL HOSPITAL
PEH-2018-0537



**SURANA SETHIA HOSPITAL
AND RESEARCH CENTRE
CHARITABLE**

Chembur | Malad | Bhiwandi | Navi Mumbai

Patient Name : MRS. SABNANI SANGEETA .	IP / OP No : 1134501
Ordered Loc : Hospital clinic	Gender : Female Age :38 Y 2 M 1 D
Referred By : Dr. Bank Of Baroda	Vch No : 1388537
Class : OPD	Received Dt : 09-Sep-2023 12:37
Current Loc :	Reported On : 09-Sep-2023 14:44
Accession No : 23015987	Sample No : 23040310

BLOOD GROUP & RH TYPE

TEST DESCRIPTION

OBSERVED VALUE

REFERENCE RANGE\UNITS

BLOOD GROUP & RH TYPE

ABO Group

"B"

Rh Factor

POSITIVE

** END OF REPORT **

Checked By

Authorized By Technician

Dr. Pragati Pote
MB, DPB,
(Path & Bact)

Provisional Printed By : SSSL on 09/09/2023 02:44:16PM

A Social Venture of

SURANA CHARITABLE TRUST

Regd. No. E 15635 With Charity Commissioner Mumbai

Income Exemption No. DIT (E) / MC / 80G / 524 / 2009 - 10. 12-A Registration No. TR/31324.

Sumannagar, Sion Trombay Road, Chembur, Mumbai - 400071 **Tel. : 022-3378 3378**

Email: info@suranasetiahospital.in Web : www.suranasetiahospital.com



NABH PRE ACCREDITATION
ENTRY LEVEL HOSPITAL
PEH-2018-0537



**SURANA SETHIA HOSPITAL
AND RESEARCH CENTRE
CHARITABLE**

Chembur | Malad | Bhiwandi | Navi Mumbai

Patient Name : MRS. SABNANI SANGEETA .
Ordered Loc : Hospital clinic
Referred By : Dr.Bank Of Baroda
Class : OPD
Current Loc :
Accession No : 23015987

IP / OP No : 1134501
Gender : Female Age : 38 Y 2 M 1 D
Vch No : 1388537
Received Dt : 09-Sep-2023 12:37
Reported On : 09-Sep-2023 14:44
Sample No : 23040309

ESR

<u>TEST DESCRIPTION</u>	<u>OBSERVED VALUE</u>	<u>REFERENCE RANGE</u>	<u>UNITS</u>
ESR (Erythrocyte Sedimentation Rate)	45	1 - 20	mm/hr

** END OF REPORT **

Checked By

Provisional

Authorized By Technician

Printed By : SSSL on 09/09/2023 02:44:22PM

Dr. Pragati Pote
MB, DPB,
(Path & Bact)

A Social Venture of

SURANA CHARITABLE TRUST

Regd. No. E 15635 With Charity Commissioner Mumbai

Income Exemption No. DIT (E) / MC / 80G / 524 / 2009 - 10. 12-A Registration No. TR/31324.

Sumannagar, Sion Trombay Road, Chembur, Mumbai - 400071 **Tel. : 022-3378 3378**

Email: info@suranasethiahospital.in Web. : www.suranasethiahospital.com



NABH PRE ACCREDITATION
ENTRY LEVEL HOSPITAL
PEH-2018-0537



**SURANA SETHIA HOSPITAL
AND RESEARCH CENTRE
CHARITABLE**

Chembur | Malad | Bhiwandi | Navi Mumbai

Patient Name : MRS. SABNANI SANGEETA .
Ordered Loc : Hospital clinic
Referred By : Dr.Bank Of Baroda
Class : OPD
Current Loc :
Accession No : 23015987

IP / OP No : 1134501
Gender : Female Age : 38 Y 2 M 1 D
Vch No : 1388537
Received Dt : 09-Sep-2023 12:37
Reported On : 09-Sep-2023 14:45
Sample No : 23040314

RENAL FUNCTION TEST

TEST DESCRIPTION	OBSERVED VALUE	REFERENCE RANGE	UNITS
BUN	12.0	8.0 - 21.0	mg/dl
Uric Acid	4.7	3.5 - 7.2	mg/dl
Sodium [Na+]	144	135 - 155	mmol/L
Potassium [K+]	4.0	3.6 - 5.5	mmol/L
Chloride [Cl-]	102	96 - 108	mmol/L
Calcium	9.5	8.4 - 10.2	mg/dl
Phosphorus	3.5	2.5 - 4.5	mg/dl
Serum Alkaline Phosphates	52.0	28.0 - 111.0	IU/L
Serum Proteins Total	7.2	6.0 - 8.2	gm%
Serum Albumin	3.9	3.0 - 5.0	gm%
Serum Globulin	3.30	1.90 - 3.50	gm%
Albumin : Globulin Ratio	1.18	0.90 - 2.00	gm%
Serum Creatinine	1.0	0.5 - 1.5	mg/dl

** END OF REPORT **

Checked By

Provisional

Authorized By Technician

Printed By : SSSL on 09/09/2023 02:45:18PM

Dr. Pragati Pote
MB, DPB,
(Path & Bact)

A Social Venture of
SURANA CHARITABLE TRUST

Regd. No. E 15635 With Charity Commissioner Mumbai
Income Exemption No. DIT (E) / MC / 80G / 524 / 2009 - 10. 12-A Registration No. TR/31324.
Sumannagar, Sion Trombay Road, Chembur, Mumbai - 400071 **Tel. : 022-3378 3378**
Email: info@suranasethiahospital.in Web. : www.suranasethiahospital.com



NABH PRE ACCREDITATION
ENTRY LEVEL HOSPITAL
PEH-2018-0537



**SURANA SETHIA HOSPITAL
AND RESEARCH CENTRE
CHARITABLE**

Chembur | Malad | Bhiwandi | Navi Mumbai

Patient Name : MRS. SABNANI SANGEETA .	IP / OP No : 1134501
Ordered Loc : Hospital clinic	Gender : Female Age : 38 Y 2 M 1 D
Referred By : Dr.Bank Of Baroda	Vch No : 1388537
Class : OPD	Received Dt : 09-Sep-2023 12:37
Current Loc :	Reported On : 09-Sep-2023 14:45
Accession No : 23015987	Sample No : 23040314

LIVER FUNCTION TEST

<u>TEST DESCRIPTION</u>	<u>OBSERVED VALUE</u>	<u>REFERENCE RANGE</u>	<u>UNITS</u>
Total Bilirubin	0.4	0.1 - 1.2	mg/dl
Conjugated (Direct) Bilirubin	0.2	0.0 - 0.3	mg/dl
Unconjugated (Indirect) Bilirubin	0.2	0.1 - 1.0	mg/dL
SGOT	28.0	15.0 - 46.0	U/L
SGPT	20.0	13.0 - 69.0	U/L
Serum Alkaline Phosphates	52.0	28.0 - 111.0	IU/L
Serum Proteins Total	7.2	6.0 - 8.2	gm%
Serum Albumin	3.9	3.0 - 5.0	gm%
Serum Globulin	3.30	1.90 - 3.50	gm%
Albumin : Globulin Ratio	1.18	0.90 - 2.00	gm%
Serum Creatinine	1.0	0.5 - 1.5	mg/dl

** END OF REPORT **

[Signature]
Checked By

Authorized By Technician

[Signature]
Dr. Pragati Pote
MB, DPB,
(Path & Bact)

Provisional Printed By : SSSL on 09/09/2023 02:45:18PM

A Social Venture of
SURANA CHARITABLE TRUST
Regd. No. E 15635 With Charity Commissioner Mumbai
Income Exemption No. DIT (E) / MC / 80G / 524 / 2009 - 10. 12-A Registration No. TR/31324.
Sumannagar, Sion Trombay Road, Chembur, Mumbai - 400071 **Tel. : 022-3378 3378**
Email: info@suranasethiahospital.in Web. : www.suranasethiahospital.com



NABH PRE ACCREDITATION
ENTRY LEVEL HOSPITAL
PEH-2018-0537



**SURANA SETHIA HOSPITAL
AND RESEARCH CENTRE
CHARITABLE**

Chembur | Malad | Bhiwandi | Navi Mumbai

Patient Name : MRS. SABNANI SANGEETA .
Ordered Loc : Hospital clinic
Referred By : Dr.Bank Of Baroda
Class : OPD
Current Loc :
Accession No : 23015987

IP / OP No : 1134501
Gender : Female Age : 38 Y 2 M 1 D
Vch No : 1388537
Received Dt : 09-Sep-2023 12:37
Reported On : 09-Sep-2023 14:45
Sample No : 23040314

LIPID PROFILE

<u>TEST DESCRIPTION</u>	<u>OBSERVED VALUE</u>	<u>REFERENCE RANGE\UNITS</u>
Total Cholesterol	134	150 - 250 mg%
Triglycerides	90	35 - 160 mg%
HDL Cholesterol	35	30 - 70 mg%
VLDL Cholesterol	18.00	7.00 - 35.00 mg%
LDL Cholesterol	81.00	108.00 - 145.00 mg%
LDL/HDL Ratio	2.31	1.10 - 3.90
TC/HDL CHOL Ratio	3.83	3.50 - 5.00

** END OF REPORT **

Checked By

Provisional

Authorized By Technician

Printed By : SSSL on 09/09/2023 02:45:18PM

Dr. Pragati Pote
MB, DPB,
(Path & Bact)

A Social Venture of

SURANA CHARITABLE TRUST

Regd. No. E 15635 With Charity Commissioner Mumbai

Income Exemption No. DIT (E) / MC / 80G / 524 / 2009 - 10. 12-A Registration No. TR/31324.

Sumannagar, Sion Trombay Road, Chembur, Mumbai - 400071 **Tel. : 022-3378 3378**

Email: info@suranasethiahospital.in Web. : www.suranasethiahospital.com

Page 3 of 4



NABH PRE ACCREDITATION
ENTRY LEVEL HOSPITAL
PEH-2018-0537



**SURANA SETHIA HOSPITAL
AND RESEARCH CENTRE
CHARITABLE**

Chembur | Malad | Bhiwandi | Navi Mumbai

Patient Name : MRS. SABNANI SANGEETA .
Ordered Loc : Hospital clinic
Referred By : Dr.Bank Of Baroda
Class : OPD
Current Loc :
Accession No : 23015987

IP / OP No : 1134501
Gender : Female Age : 38 Y 2 M 1 D
Vch No : 1388537
Received Dt : 09-Sep-2023 12:37
Reported On : 09-Sep-2023 14:45
Sample No : 23040314

BLOOD SUGAR F/PP

<u>TEST DESCRIPTION</u>	<u>OBSERVED VALUE</u>	<u>REFERENCE RANGE\UNITS</u>
Blood Sugar Fasting (FBS)	100	70 - 110 mg%
Urine Sugar (Fasting)	Absent	
Urine Ketone (Fasting)	Absent	

** END OF REPORT **

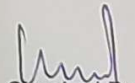
Checked By

Provisional

Authorized By Technician

Printed By : SSSL on 09/09/2023 02:45:15PM

Dr. Pragati Pote
MB, DPB,
(Path & Bact)

A Social Venture of
SURANA CHARITABLE TRUST

Regd. No. E 15635 With Charity Commissioner Mumbai
Income Exemption No. DIT (E) / MC / 80G / 524 / 2009 - 10. 12-A Registration No. TR/31324.
Sumannagar, Sion Trombay Road, Chembur, Mumbai - 400071. **Tel. : 022-3378 3378**
Email: info@suranasethiahospital.in Web. : www.suranasethiahospital.com



NABH PRE ACCREDITATION
ENTRY LEVEL HOSPITAL
PEH-2018-0537



**SURANA SETHIA HOSPITAL
AND RESEARCH CENTRE
CHARITABLE**

Chembur | Malad | Bhiwandi | Navi Mumbai

Patient Name : MRS. SABNANI SANGEETA .
Ordered Loc : Hospital clinic
Referred By : Dr.Bank Of Baroda
Class : OPD
Current Loc :
Accession No : 23015987

IP / OP No : 1134501
Gender : Female Age : 38 Y 2 M 1 D
Vch No : 1388537
Received Dt : 09-Sep-2023 12:37
Reported On : 09-Sep-2023 14:45
Sample No : 23040313

BLOOD SUGAR F/PP

TEST DESCRIPTION

OBSERVED VALUE

REFERENCE RANGE\UNITS

Blood Sugar Post Prandial (PPBS)

106

70 - 140 mg/dl

Urine Sugar (PP)

Absent

Urine Ketone (PP)

Absent

METHOD GLUCOSE OXIDASE PEROXIDASE (GOD /POD)

**** END OF REPORT ****

Checked By

Provisional

Authorized By Technician

Printed By : SSSL on 09/09/2023 02:45:27PM

Dr. Pragati Pote
MB, DPB,
(Path & Bact)

A Social Venture of
SURANA CHARITABLE TRUST

Regd. No. E 15635 With Charity Commissioner Mumbai
Income Exemption No. DIT (E) / MC / 80G / 524 / 2009 - 10. 12-A Registration No. TR/31324.
Sumannagar, Sion Trombay Road, Chembur, Mumbai - 400071 **Tel. : 022-3378 3378**
Email: info@suranasethiahospital.in Web. : www.suranasethiahospital.com



NABH PRE ACCREDITATION
ENTRY LEVEL HOSPITAL
PEH-2018-0537



**SURANA SETHIA HOSPITAL
AND RESEARCH CENTRE
CHARITABLE**

Chembur | Malad | Bhiwandi | Navi Mumbai

Patient Name : MRS. SABNANI SANGEETA .
Ordered Loc : Hospital clinic
Referred By : Dr.Bank Of Baroda
Class : OPD
Current Loc :
Accession No : 23015987

IP / OP No : 1134501
Gender : Female Age : 38 Y 2 M 1 D
Vch No : 1388537
Received Dt : 09-Sep-2023 12:37
Reported On : 09-Sep-2023 14:46
Sample No : 23040308

URINE ANALYSIS

TEST DESCRIPTION

OBSERVED VALUE

REFERENCE RANGE\UNITS

PHYSICAL EXAMINATION

Quantity	20 ml	
Colour	Pale yellow	
Appearance	Slightly Hazy	
Deposit	PRESENT	
Reaction [PH]	Acidic	
Specific Gravity	1.015	

CHEMICAL EXAMINATION

Urine Albumin	PRESENT TRACE	
Sugar	Absent	
Ketone Bodies	Absent	
Occult Blood	PRESENT	
Bile Pigment	Absent	
Bile Salt	Absent	

MICROSCOPIC EXAMINATION

Red Blood Cells	6 - 8	00-02
Pus Cells	10 - 12	00-02 / hpf
Epithelial Cells	4 - 5	00-02 / hpf
Casts	Absent	
Crystals	Absent	
Spermatozoa	Absent	
Trichomonas Vaginalis	Absent	
Yeast Cells	Absent	
Amorphous Deposits	Present	
Bacteria	Absent	

** END OF REPORT **

Checked By

Provisional

Authorized By Technician

Printed By : SSSL on 09/09/2023 02:46:08PM

Dr. Pragati Pote
MB, DPB,
(Path & Bact)

A Social Venture of

SURANA CHARITABLE TRUST

Regd. No. E 15635 With Charity Commissioner Mumbai

Income Exemption No. DIT (E) / MC / 80G / 524 / 2009 - 10. 12-A Registration No. TR/31324.

Sumannagar, Sion Trombay Road, Chembur, Mumbai - 400071 **Tel. : 022-3378 3378**

Email: info@suranasethiahospital.in Web. : www.suranasethiahospital.com



NABH PRE ACCREDITATION
ENTRY LEVEL HOSPITAL
PEH-2018-0537



**SURANA SETHIA HOSPITAL
AND RESEARCH CENTRE
CHARITABLE**

Chembur | Malad | Bhiwandi | Navi Mumbai

NAME : SABNANI SANGEETA (38Y/F)
REF. BY : MEDIWHEEL HEALTH
TEST ASKED : HbA1c

SAMPLE COLLECTED AT :
(4000711424), SURANA SETHIA HOSPITAL, SION -
TROMBAY ROAD, SUMAN NAGAR, CHEMBUR,
MUMBAI, MAHARASHTRA 400071, 400071

TEST NAME	TECHNOLOGY	VALUE	UNITS
HbA1c - (HPLC)	H.P.L.C	5.4	%

Bio. Ref. Interval. :

Bio. Ref. Interval.: As per ADA Guidelines	Guidance For Known Diabetics
Below 5.7% : Normal	Below 6.5% : Good Control
5.7% - 6.4% : Prediabetic	6.5% - 7% : Fair Control
>=6.5% : Diabetic	7.0% - 8% : Unsatisfactory Control
	>8% : Poor Control

Method : Fully Automated H.P.L.C method

AVERAGE BLOOD GLUCOSE (ABG)	CALCULATED	108	mg/dL
-----------------------------	------------	-----	-------

Bio. Ref. Interval. :

90 - 120 mg/dl : Good Control
121 - 150 mg/dl : Fair Control
151 - 180 mg/dl : Unsatisfactory Control
> 180 mg/dl : Poor Control

Method : Derived from HBA1c values

Please correlate with clinical conditions.

Sample Collected on (SCT) : 09 Sep 2023 16:00
Sample Received on (SRT) : 09 Sep 2023 16:44
Report Released on (RRT) : 09 Sep 2023 21:18

Shruti

Basak

**A Social Venture of
SURANA CHARITABLE TRUST**

Regd. No. E-15635 With Charity Commission of Mumbai
Income Exemption No. DIT (E) / MC / 80G / 524 / 2005-10. 12-A Registration No. TR/31324.
Sumannagar, Sion Trombay Road, Chembur, Mumbai - 400071 **Tel. : 022-3378 3378**
Email: info@suranasethiahospital.in Web. : www.suranasethiahospital.com

Dr Shruti MD (Path) Dr Sumanta Basak, DPB



NABH PRE ACCREDITATION
ENTRY LEVEL HOSPITAL
PEH-2018-0537



**SURANA SETHIA HOSPITAL
AND RESEARCH CENTRE
CHARITABLE**

Chembur | Malad | Bhiwandi | Navi Mumbai

NAME : SABNANI SANGEETA (38Y/F)
REF. BY : MEDIWHEEL HEALTH
TEST ASKED : T3-T4-USTSH

SAMPLE COLLECTED AT :
(4000711424), SURANA SETHIA HOSPITAL, SION - TROMBAY
ROAD, SUMAN NAGAR, CHEMBUR, MUMBAI, MAHARASHTRA
400071, 400071

TEST NAME	TECHNOLOGY	VALUE	UNITS	Bio. Ref. Interval.
TOTAL TRIIODOTHYRONINE (T3)	C.M.I.A	93	ng/dL	58-159
TOTAL THYROXINE (T4)	C.M.I.A	9.65	µg/dL	4.87-11.72
TSH - ULTRASENSITIVE	C.M.I.A	1.722	µIU/mL	0.35-4.94

The Biological Reference Ranges is specific to the age group. Kindly correlate clinically.

Method :

- T3 - Fully Automated Chemi Luminescent Microparticle Immunoassay
- T4 - Fully Automated Chemi Luminescent Microparticle Immunoassay
- USTSH - Fully Automated Chemi Luminescent Microparticle Immunoassay

Pregnancy reference ranges for TSH/USTSH :

Trimester || T3 (ng/dl) || T4 (µg/dl) || TSH/USTSH (µIU/ml)

- 1st || 83.9-196.6 || 4.4-11.5 || 0.1-2.5
- 2nd || 86.1-217.4 || 4.9-12.2 || 0.2-3.0
- 3rd || 79.9-186 || 5.1-13.2 || 0.3-3.5

References :

- Carol Devilla, C I Parhon. First Trimester Pregnancy ranges for Serum TSH and Thyroid Tumor reclassified as Benign. Acta Endocrinol. 2016; 12(2) : 242 - 243
- Kulhari K, Negi R, Kalra DK et al. Establishing Trimester specific Reference ranges for thyroid hormones in Indian women with normal pregnancy : New light through old window. Indian Journal of Contemporary medical research. 2019; 6(4)

Disclaimer :

Results should always be interpreted using the reference range provided by the laboratory that performed the test. Different laboratories do tests using different technologies, methods and using different reagents which may cause difference in reference ranges and hence it is recommended to interpret result with assay specific reference ranges provided in the reports. To diagnose and monitor therapy doses, it is recommended to get tested every time at the same Laboratory.

--- End of report ---

Sample Collected on (SCT) : 09 Sep 2023 16:00

Sample Received on (SRT) : 09 Sep 2023 16:47

Report Released on (RRT) : 09 Sep 2023 20:58

A Social Venture of **SURANA CHARITABLE TRUST**

Regd. No. E 15635 With Charity Commissioner Mumbai

Income Exemption No. DIT (E) / MC / 803 / 524 / 2009 - 10. 12-A Registration No. TR/31324.

Sumannagar, Sion Trombay Road, Chembur, Mumbai - 400071 **Tel. : 022-3378 3378**

Email: info@suranasethiahospital.in Web. : www.suranasethiahospital.com

Dr Shruti MD (Path)

Dr Sumanta Basak, DPB



NABH PRE ACCREDITATION
ENTRY LEVEL HOSPITAL
PEH-2018-0537



**SURANA SETHIA HOSPITAL
AND RESEARCH CENTRE
CHARITABLE**

Chembur | Malad | Bhiwandi | Navi Mumbai

NAME	: MRS. SANGEETA SABNANI	SEX	: FEMALE
AGE	: 38 YRS	ID NO.	: 1134501
REF BY	: C/O. BANK OF BARODA	DATE	: 09/09/2023

EXAMINATION: 2D ECHOCARDIOGRAPHY

Conclusion:

1. All chambers normal sized.
2. Good LV function with LVEF = 60 %
3. All valves structurally & functionally normal.
4. No regional wall motion abnormality.
5. IAS / IVS intact.
6. No clot / vegetation / effusion.

Doppler Study:

- No diastolic dysfunction
- No TR. No PH.
- No other valvular regurgitation.
- No signs of high LVEDP.

Impression:

- Normal study.

Dr. Dinesh Rajpal
MD, Physician
Reg. No.82808.

A Social Venture of

SURANA CHARITABLE TRUST

Regd. No. E 15635 With Charity Commissioner Mumbai

Income Exemption No. DIT (E) / MC / 80G / 524 / 2009 - 10. 12-A Registration No. TR/31324.

Sumannagar, Sion Trombay Road, Chembur, Mumbai - 400071 **Tel. : 022-3378 3378**

Email: info@suranasethiahospital.in Web: www.suranasethiahospital.com



Doppler Study:

- Diastolic dysfunction: Normal
- RVOT = Normal mm of Hg.
- LVOT = Normal mm of Hg.
- AR: NO MR: NO PR: NO TR: NO
- Peak / Mean across MV = Normal mm of Hg.
- Peak / mean across AV = 7 mm of Hg.
- MV PHT = Normal
- MVA by PHT = Normal square cm.
- AR PHT = Normal millisecond
- CWD across TV = Normal mm of Hg.
- PASP by TR jet = 30 mm of Hg.

Measurements:

	Measurement	Unit
Aorta		
LA	332	mm
AO	28	mm
ACS	13	mm
Mitral Valve		
Study		
Excursion D-E		mm
EF slop		mm/s
EPSS	3	mm

	Measurement	Unit
LV study		
IVsd	10	mm
LVIDd	38	mm
LVPWD	11	mm
IVSs	17	mm
LVIDs	16	mm
LVPWa	16	mm
EF %	60	%
% FS		%

A Social Venture of

SURANA CHARITABLE TRUST

Regd. No. E 15635 With Charity Commissioner Mumbai

Income Exemption No. DIT (E) / MC / 80G / 524 / 2009 - 10. 12-A Registration No. TR/31324.

Sumannagar, Sion Trombay Road, Chembur, Mumbai - 400071 **Tel. : 022-3378 3378**

Email: info@suranasethiahospital.in Web. : www.suranasethiahospital.com

Unconfirmed
4H 05 24H 05.0 AUS 0.56

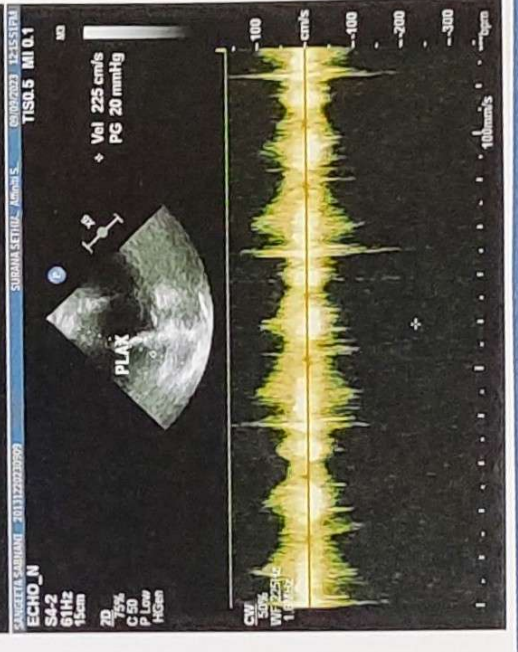
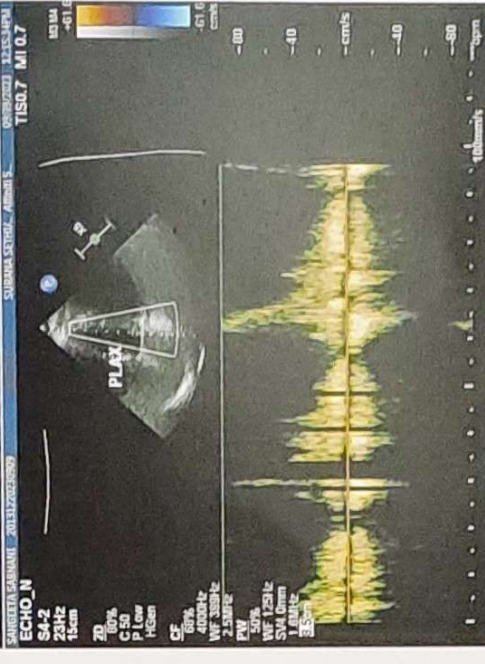
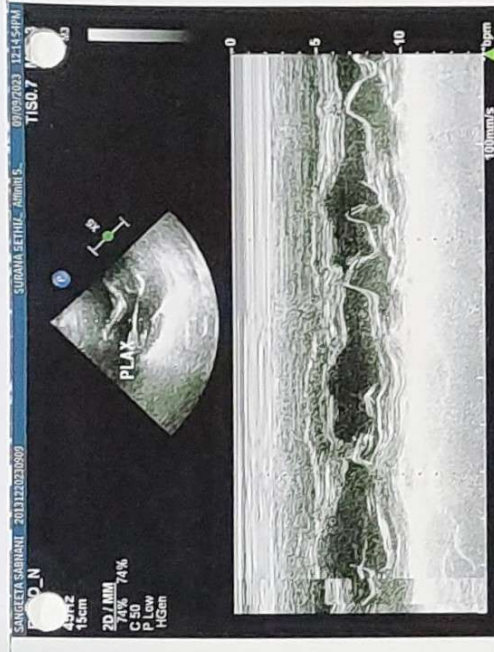



NABH PRE ACCREDITATION
ENTRY LEVEL HOSPITAL
PEH-2018-0537



**SURANA SETHIA HOSPITAL
AND RESEARCH CENTRE
CHARITABLE**

Chembur | Malad | Bhiwandi | Navi Mumbai

NAME	: MRS. SANGEETA SABNANI	SEX	: FEMALE
AGE	: 38 YRS	ID NO.	: 1134501
REF BY	: C/O. BANK OF BARODA	DATE	: 09/09/2023

ULTRASONOGRAPHY OF ABDOMEN AND PELVIS

LIVER

Liver is normal in size, shape and contour. It shows homogeneous echotexture. No abnormal parenchymal mass lesion is seen. Intra hepatic biliary radicles and portal radicles are normal.

PORTAL VEIN AND C.B.D

Portal vein and C.B.D are normal in course and caliber.

GALL BLADDER

Gall bladder is physiologically distended. Wall thickness is normal. No evidence of calculus or sludge or pericholecystic collection is seen.

SPLEEN

Spleen appears normal size, shape, contour and echogenicity. No abnormal parenchymal mass / lesion. Splenic vein is normal.

PANCREAS

Pancreas is normal in size, shape and position. It shows normal echogenicity. No focal mass lesion or calcification is seen. Pancreatic duct is not dilated.

KIDNEYS

Both kidneys are normal in size, shape, position and contour. Parenchymal echogenicity is normal. Cortico-medullary difference is well maintained. No abnormal mass lesion is seen. No evidence of calculus and hydronephrosis in both kidneys.

Right kidney measures 10.3 x 4.3 cm.

Left kidney measures 10.6 x 4.0 cm.

Contd 2/..

A Social Venture of

SURANA CHARITABLE TRUST

Regd. No. E 15635 With Charity Commissioner Mumbai

Income Exemption No. DIT (E) / MC / 80G / 524 / 2009 - 10. 12-A Registration No. TR/31324.

Sumannagar, Sion Trombay Road, Chembur, Mumbai - 400071 **Tel. : 022-3378 3378**

Email: info@suranasethiahospital.in Web. : www.suranasethiahospital.com



NAME	: MRS. SANGEETA SABNANI	SEX	: FEMALE
AGE	: 38 YRS	ID NO.	: 1134501
REF BY	: C/O. BANK OF BARODA	DATE	: 09/09/2023

:2:

AORTA AND RETROPERITONEUM

Visualized aorta and retroperitoneal vessels are normal in course and caliber.
No evidence of significant lymphadenopathy or free fluid.

URINARY BLADDER

Urinary bladder is well distended. It shows smooth wall and mucosal thickening is normal. No obvious mass lesion or calculus is seen.

UTERUS

Uterus is anteverted, normal in size. Myometrial echopattern is normal. No obvious focal mass lesion is seen.
Endometrium is central, 5 mm in thickness.

OVARIES

Bilateral ovaries are normal in size and echopattern. Few small follicles are seen.

Bilateral adnexae are clear.

No free fluid is seen in Pouch of Douglas.

IMPRESSION:

- No significant abnormality is detected.

DR. KETAN KALASKAR
M.D.
Consultant Radiologist
KKRG

A Social Venture of

SURANA CHARITABLE TRUST

Regd. No. E 15635 With Charity Commissioner Mumbai

Income Exemption No. DIT (E) / MC / 80G / 524 / 2009 - 10. 12-A Registration No. TR/31324.

Sumannagar, Sion Trombay Road, Chembur, Mumbai - 400071 **Tel. : 022-3378 3378**

Email: info@suranasethiahospital.in Web : www.suranasethiahospital.com

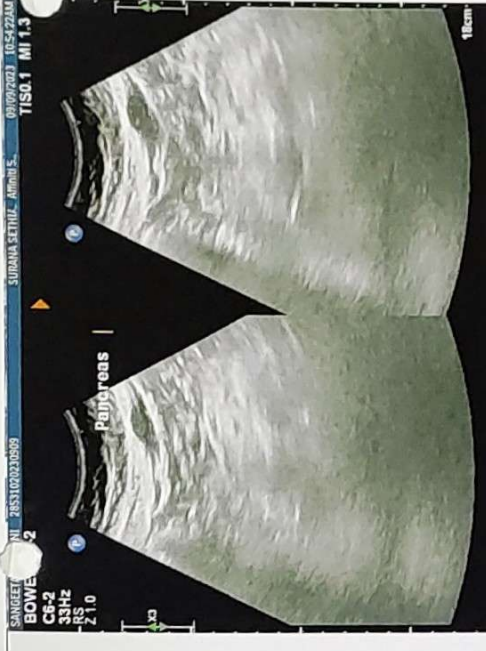



NABH PRE ACCREDITATION
ENTRY LEVEL HOSPITAL
PEH-2018-0537



**SURANA SETHIA HOSPITAL
AND RESEARCH CENTRE
CHARITABLE**

Chembur | Malad | Bhiwandi | Navi Mumbai

NAME	: MRS. SANGEETA SABNANI	SEX	: FEMALE
AGE	: 38 YRS	ID NO.	: 1134501
REF BY	: C/O. BANK OF BARODA	DATE	: 09/09/2023

X-RAY CHEST PA VIEW

Protocol :

Computerised radiography of chest PA reveals:

Observation:

- Lung fields appear clear.
- Cardiac silhouette is within normal limits.
- Bilateral costophrenic angles are clear.
- Visualised bones are unremarkable.

Impression:

- **No significant abnormality detected.**

**DR. KETAN KALASKAR
M.D.**

**Consultant Radiologist
KKRG**

A Social Venture of

SURANA CHARITABLE TRUST

Regd. No. E 15635 With Charity Commissioner Mumbai

Income Exemption No. DIT (E) / MC / 80G / 524 / 2009 - 10. 12-A Registration No. TR/31324.

Sumannagar, Sion Trombay Road, Chembur, Mumbai - 400071 **Tel. : 022-3378 3378**

Email: info@suranasethiahospital.in Web. : www.suranasethiahospital.com

NRS: Sangeeta Subharni 76 bpm
 Age: 38/F
 Sp. 120/80 mm/Hg
 P. 76/min

QRS 78 ms
 QT/QTcBaz 386/434 ms
 PR 134 ms
 P 96 ms
 RR/PP 786/789 ms
 P/ORS/T 65/43/45 degrees

Normal sinus rhythm
 Low voltage QRS
 Borderline ECG

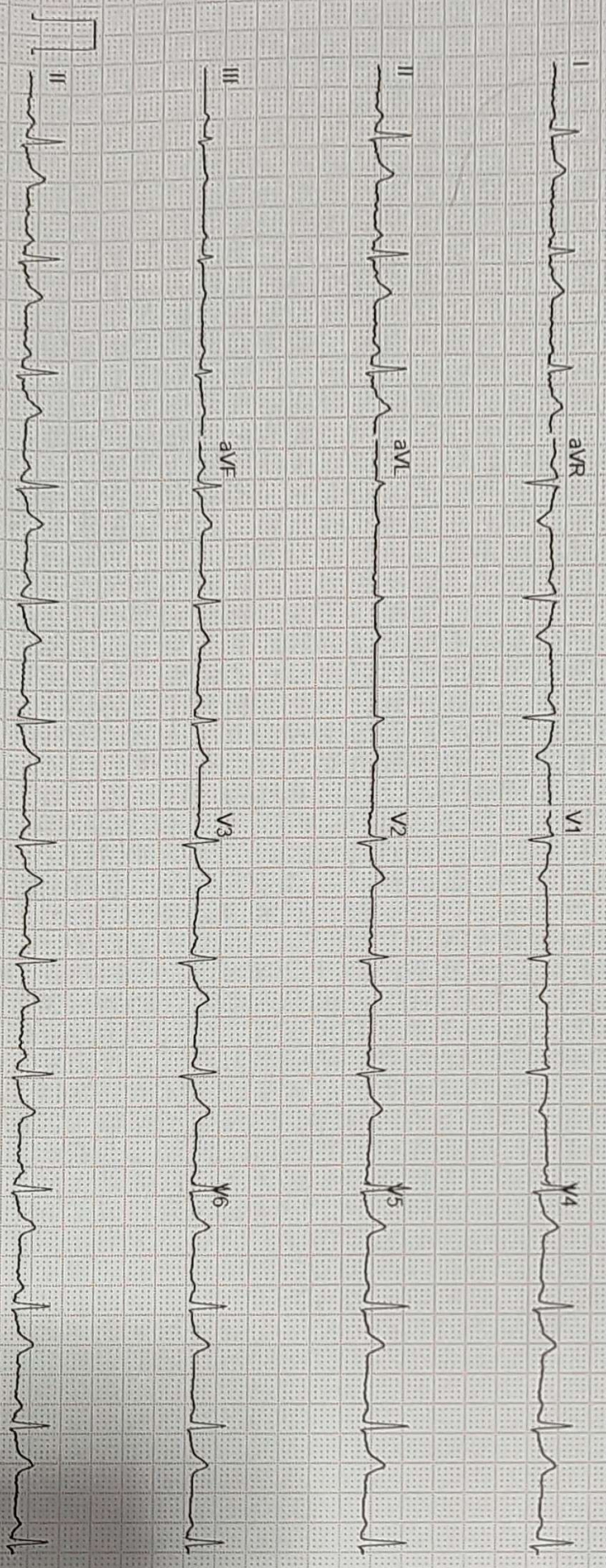

Unconfirmed