

Report



Patient Name : MR. BALAJI MADHUKAR PATWARI	Reference : MEDIWHEEL	Registered On : Feb 25, 2023, 09:39 a.m.
Age / Sex : 26 years / Male	Organization : DIRECT	Collected On : Feb 25, 2023, 09:39 a.m.
LCID No : 323021104	Org ID : NA	Reported On : Feb 25, 2023, 01:21 p.m.
UID No : 86266		

BLOOD GROUP LC

Specimen Type : EDTA

Test Description	Value(s)	Unit(s)	Reference Range
------------------	----------	---------	-----------------

SEROLOGY

ABO Group	"B"
<i>By SLIDE/TUBE Method</i>	
Rh (Factor)	Positive
<i>By SLIDE/TUBE Method</i>	

Remark

Test done by : Agglutination Forward & Reverse Method (Whole Blood & Serum)

* : *Rechecked*

END OF REPORT

A handwritten signature in black ink, appearing to read "Vijay Varde".

Dr. Vijay Varde
M.D.(Path) D.P.B
Consultant Pathologist

Report



Patient Name : MR. BALAJI MADHUKAR PATWARI	Reference : MEDIWHEEL	Registered On : Feb 25, 2023, 09:39 a.m.
Age / Sex : 26 years / Male	Organization : DIRECT	Collected On : Feb 25, 2023, 09:39 a.m.
LCID No : 323021104	Org ID : NA	Reported On : Feb 25, 2023, 11:57 a.m.
UID No : 86266		

COMPLETE BLOOD COUNT (CBC) LC

Specimen Type : EDTA

Test Description	Value(s)	Unit(s)	Reference Range
HEMATOLOGY			
Haemoglobin (Mod.Cyanmethemoglobin)	17.6	gms%	13 - 17
R.B.C Count (Impedence)	5.63	x10 ⁶ /cmm	4.5 - 5.5
PCV (Conductivity)	52.6	%	40 - 50
MCV (Calculated)	93.43	fL	83 - 101
MCH(Calculated)	31.26	Pg	27 - 32
MCHC(Calculated)	33.46	gms%	31.5 - 34.5
W.B.C. Count(Impedence)	8.11	x10 ³ /cmm	4 - 10
RDW(Calculated)	13.8	%	11.6 - 14.0
MPV(Calculated)	8.7	fL	6 - 11
Platelet Count(Impedence)	2.25	x10 ⁵ /cmm	1.50 - 4.10
DIFFERENTIAL COUNT (Impedence,Light Absorbance)			
Neutrophils	54	%	40 - 80
Lymphocytes	30	%	20 - 40
Eosinophils	08	%	1 - 6
Monocytes	08	%	2 - 10
Basophils	0	%	0 - 2
RBC Morphology <i>Staining & Microscopy</i>	Normocytic normochromic.		
WBC Morphology <i>Staining & Microscopy</i>	Eosinophilia		
PLATELETS <i>Staining & Microscopy</i>	Adequate on smear.		
Other	-		

CBC done on fully Automated Yumizen H550

END OF REPORT

Dr. Vijay Varde
M.D.(Path) D.P.B
Consultant Pathologist

Report



Patient Name : MR. BALAJI MADHUKAR PATWARI	Reference : MEDIWHEEL	Registered On : Feb 25, 2023, 09:39 a.m.
Age / Sex : 26 years / Male	Organization : DIRECT	Collected On : Feb 25, 2023, 09:39 a.m.
LCID No : 323021104	Org ID : NA	Reported On : Feb 25, 2023, 11:57 a.m.
UID No : 86266		

ERYTHROCYTE SEDIMENTATION RATE (E.S.R) LC

Specimen Type : EDTA

Test Description	Value(s)	Unit(s)	Reference Range
<u>HEMATOLOGY</u>			
E.S.R.	05	mm	0 - 15

By Whole Blood Modified Westergren Method

ESR done on fully automated Easyrate analyzer.

END OF REPORT

A handwritten signature in black ink, appearing to read "Dr. Varde".

Dr. Vijay Varde
M.D.(Path) D.P.B
Consultant Pathologist

Report



Patient Name : MR. BALAJI MADHUKAR PATWARI	Reference : MEDIWHEEL	Registered On : Feb 25, 2023, 09:39 a.m.
Age / Sex : 26 years / Male	Organization : DIRECT	Collected On : Feb 25, 2023, 09:39 a.m.
LCID No : 32302110401	Org ID : NA	Reported On : Feb 25, 2023, 12:41 p.m.
UID No : 86266		

Blood sugar fasting LC

Specimen Type : Plasma

Test Description	Value(s)	Unit(s)	Reference Range
BIOCHEMISTRY			
Blood Sugar Fasting			
Glucose value <i>By Hexokinase method</i>	93	mg/dl	70 - 110

Diagnostic criteria of Diabetes Mellitus (ADA guidelines 2021)

Fasting Blood Glucose : ≥ 126 mg/dl

OR

2 Hr Post Glucose : ≥ 200 mg/dl

OR

HbA1c ≥ 6.5 %

OR

Random Blood Glucose : ≥ 200 mg/dl

END OF REPORT

Dr. Vijay Varde
M.D.(Path) D.P.B
Consultant Pathologist

Report



Patient Name : MR. BALAJI MADHUKAR
PATWARI
Age / Sex : 26 years / Male
LCID No : 323021104
UID No : 86266

Reference : MEDIWHEEL
Organization : DIRECT
Org ID : NA

Registered On : 25/02/2023, 09:39 a.m.
Collected On : 25/02/2023
Reported On : 25/02/2023, 12:48 p.m.



LIPID PROFILE LC

Specimen Type : Serum

Test Description	Value(s)	Unit(s)	Reference Range
BIOCHEMISTRY			
Triglycerides <i>By Enzymatic GPO/PAP Method</i>	109	mg/dl	Less than 150
Total Cholesterol <i>By CHOD-PAP Method</i>	168	mg/dl	UPTO 200
HDL Cholesterol <i>By Enzymatic Method</i>	34	mg/dl	40 - 60
VLDL Cholesterol	21.80	mg/dl	6 - 38
LDL Cholesterol	112.20	mg/dl	Upto 100
Cholesterol : HDL Cholesterol Ratio	4.94		Upto - 5
LDL Cholesterol/HDL Cholesterol Ratio	3.30		Upto 4

Total Cholesterol :	HDL-Cholesterol:
<i>Desirable : Less than 200 mg%</i> <i>Borderline High : 200 - 239 mg% High : More than 239 mg%</i>	<i>Desirable : More than 40 mg%</i> <i>Low : Less than 40 mg%</i>
LDL-Cholesterol (Non-protective cholesterol) :	Triglycerides :
<i>Optimal : Less than 100 mg% NearOptimal : 100 - 129 mg%</i> <i>Borderline High : 130 - 159 mg%</i> <i>High : 160 - 189 mg%</i> <i>Very High : More than 189 mg%</i>	<i>Normal : Less than 150 mg%</i> <i>Borderline : 150 - 199 mg%</i> <i>High : 200 - 499 mg%</i> <i>Very High : More than 499 mg%</i>

END OF REPORT

Dr. Vijay Varde
M.D.(Path) D.P.B
Consultant Pathologist

Patient Name : MR. BALAJI MADHUKAR PATWARI	Reference : MEDIWHEEL	Registered On : Feb 25, 2023, 09:39 a.m.
Age / Sex : 26 years / Male	Organization : DIRECT	Collected On : Feb 25, 2023, 09:39 a.m.
LCID No : 323021104	Org ID : NA	Reported On : Feb 25, 2023, 12:48 p.m.
UID No : 86266		

LIVER FUNCTION TEST (LFT) LC

Specimen Type : Serum

Test Description	Value(s)	Unit(s)	Reference Range
BIOCHEMISTRY			
Serum Bilirubin (Total) <i>ByDiazo Method</i>	0.47	mg/dl	0.2 - 1.0
Serum Bilirubin (Direct) <i>ByDiazo Method</i>	0.14	mg/dl	0.0 - 0.2
Serum Bilirubin (Indirect) <i>Calculated</i>	0.33	mg/dl	upto 0.90
S.G.O.T (AST) <i>BySerum By Enzymatic Method IFCC</i>	29	U/L	15 - 37
S.G.P.T <i>BySerum by Enzymatic Method</i>	53	U/L	16 - 63
Serum GGTP <i>ByEnzymatic Method</i>	41	U/L	15 - 85
Alkaline Phosphatase	77	U/L	46-116
Serum Proteins <i>ByBiuret Method</i>	8.3	g/dl	6.4 - 8.2
S. Albumin <i>ByBromocresol purple Method</i>	4.4	g/dl	3.4 - 5.0
Serum Globulin	3.90	gm/dl	1.8 - 3.6
A/G Ratio	1.13		1.5 - 3.5
Remark			

END OF REPORT



Dr. Vijay Varde
M.D.(Path) D.P.B
Consultant Pathologist

Report



Patient Name : MR. BALAJI MADHUKAR PATWARI	Reference : MEDIWHEEL	Registered On : Feb 25, 2023, 09:39 a.m.
Age / Sex : 26 years / Male	Organization : DIRECT	Collected On : Feb 25, 2023, 09:39 a.m.
LCID No : 323021104	Org ID : NA	Reported On : Feb 25, 2023, 03:35 p.m.
UID No : 86266		

T3 T4 TSH

Specimen Type : Serum

Test Description	Value(s)	Unit(s)	Reference Range
<u>IMMUNOASSAY</u>			
T3	133.61	ng/dl	60 - 181
T4	11.2	ug/dl	3.2 - 12.6
T.S.H (ULTRA SENSITIVE)	1.072	uIU/ml	0.55 - 4.78

ByCLIA

Method : By CMIA
Sample Type: Serum

Remark :

1. Decreased value of T3(T4 and TSH normal) have minimal clinical significance and not recommended for diagnosis of hypothyroidism
2. Total T3 and T4 value may also be altered in other condition due to change in serum proteins or binding sites pregnancy, Drugs (Androgens, Estrogens, O C pills, ■ Phenytoin), Nephrosis etc. In such cases free T3 and free T4 give corrected values.
3. Total T3 may decrease by <25percent in healthy older individual.

Remark:

1. TSH values may be transiently altered because of non thyroidal illness like severe infections, liver disease , renal and heart failure , severe burns , trauma and surgery etc
2. Drugs that decrease TSH values e.g. L-dopa, Glucocorticoids Drugs that increase TSH values e.g. Iodine, Lithium, Amiodaron

Test done on Abbott Architect i1000

END OF REPORT

Dr. Vijay Varde
M.D.(Path) D.P.B
Consultant Pathologist

Report



Patient Name : MR. BALAJI MADHUKAR PATWARI	Reference : MEDIWHEEL	Registered On : Feb 25, 2023, 09:39 a.m.
Age / Sex : 26 years / Male	Organization : DIRECT	Collected On : Feb 25, 2023, 01:26 p.m.
LCID No : 32302110402	Org ID : NA	Reported On : Feb 25, 2023, 03:50 p.m.
UID No : 86266		

Blood sugar post prandial

Specimen Type : Plasma

Test Description	Value(s)	Unit(s)	Reference Range
------------------	----------	---------	-----------------

BIOCHEMISTRY

Blood sugar post prandial <i>By Hexokinase method</i>	77	mg/dl	70 - 140
--	----	-------	----------

Remark

Diagnostic criteria of Diabetes Mellitus (ADA guidelines 2021)

Fasting Blood Glucose : \geq 126 mg/dl

OR

2 Hr Post Glucose : \geq 200 mg/dl

OR

HbA1c \geq 6.5 %

OR

Random Blood Glucose : \geq 200 mg/dl

END OF REPORT

Dr. Vijay Varde
M.D.(Path) D.P.B
Consultant Pathologist

Report



Patient Name : MR. BALAJI MADHUKAR PATWARI	Reference : MEDIWHEEL	Registered On : Feb 25, 2023, 09:39 a.m.
Age / Sex : 26 years / Male	Organization : DIRECT	Collected On : Feb 25, 2023, 09:39 a.m.
LCID No : 323021104	Org ID : NA	Reported On : Feb 25, 2023, 02:41 p.m.
UID No : 86266		

Glycosylated HB A1c

Specimen Type : EDTA

Test Description	Value(s)	Unit(s)	Reference Range
BIOCHEMISTRY			
Glycosylated HBA1C	5.4	%	
AVERAGE BLOOD GLUCOSE LEVEL	108.28	mg/dl	

Reference Values : Glyco HB A1c

Non Diabetic : 4.0 - 6.0

Good Diabetic Control : 6.0 - 7.0

Fair Diabetic Control : 7.0 - 8.0

Poor Diabetic Control : > 8.0

Maintaining HbA1c levels to less than 7% will reduce risk of long term complications of Diabetes.

Method : Ion Exchange HIGH Pressure Liquid Chromatography (HPLC), on Fully Automated Biorad D10 analyser.

INFORMATION : Glycosylated Haemoglobin accumulates within the red blood cells & exists in this form throughout the lifespan of red cells. Thus a single HbA1c value taken every 2 - 3 months serves over those months. The measurement of HbA1c has been used as an index of metabolic control of diabetes during the preceding 2 - 3 months providing physician with an objective look at patient's diabetes control. HbA1c is not affected by factors like intake of carbohydrates, timing of antidiabetes drugs, daily activities.

Test done on BIORAD D10.

This test has been performed at Lifecare Diagnostics & Research Centre Pvt. Ltd.

Diagnostic criteria of Diabetes Mellitus (ADA guidelines 2021)

Fasting Blood Glucose : ≥ 126 mg/dl

OR

2 Hr Post Glucose : ≥ 200 mg/dl

OR

HbA1c ≥ 6.5 %

OR

Random Blood Glucose : ≥ 200 mg/dl

END OF REPORT

Dr. Vijay Varde
M.D.(Path) D.P.B
Consultant Pathologist

Report



Patient Name : MR. BALAJI MADHUKAR PATWARI	Reference : MEDIWHEEL	Registered On : Feb 25, 2023, 09:39 a.m.
Age / Sex : 26 years / Male	Organization : DIRECT	Collected On : Feb 25, 2023, 09:39 a.m.
LCID No : 323021104	Org ID : NA	Reported On : Feb 25, 2023, 12:52 p.m.
UID No : 86266		

Renal Function Test

Specimen Type : Serum

Test Description	Value(s)	Unit(s)	Reference Range
BIOCHEMISTRY			
Urea <i>ByUrease Method</i>	16.91	mg/dl	10 - 38.5
BUN <i>BySerum By Urease with GLDH</i>	7.9	mg/dl	5 - 18
Creatinine <i>ByAlkaline Picrate-Kinetic</i>	0.88	mg/dl	0.7 - 1.3
Uric Acid <i>BySerum by Uricase Method</i>	6.3	mg/dl	2.6 - 6.0
Calcium <i>BySerum Cresolphthaleine complexona Method</i>	8.7	mg/dl	8.5 - 10.1
Phosphorus <i>ByPhosphomolybdate - UV Method</i>	2.5	mg/dl	2.5 - 4.9
Sodium <i>BySerum By ISE Method</i>	139	mEq/L	135 - 145
Potassium <i>BySerum by ISE Method</i>	4.4	mEq/l	3.5 - 5.5
Chloride <i>BySerum by ISE Method</i>	104	mEq/L	96 - 109
Proteins <i>ByBiuret Method</i>	8.3	g/dl	6.4 - 8.2
Albumin <i>ByBromocresol purple Method</i>	4.4	g/dl	3.4 - 5
Globulin	3.9	g/dl	1.8 - 3.6
A/G Ratio	1.13		1.5 - 3.5

END OF REPORT

Dr. Vijay Varde
M.D.(Path) D.P.B
Consultant Pathologist

Report

Patient Name : MR. BALAJI MADHUKAR PATWARI	Reference : MEDIWHEEL	Registered On : Feb 25, 2023, 09:39 a.m.
Age / Sex : 26 years / Male	Organization : DIRECT	Collected On : Feb 25, 2023, 09:39 a.m.
LCID No : 323021104	Org ID : NA	Reported On : Feb 25, 2023, 02:33 p.m.
UID No : 86266		

Urine Routine LC

Specimen Type : Urine

Test Description	Value(s)	Unit(s)	Reference Range
------------------	----------	---------	-----------------

CLINICAL PATHOLOGY

Physical Examination

Quantity	30	ml	-
Colour <i>By Visual Examination</i>	Pale yellow		
Appearance	Clear		
Specific Gravity <i>By Ion Concentration / Color Indicator</i>	1.015		1.000 - 1.035
Reaction (pH) <i>By Color Indicator</i>	6.0		5.0 - 8.0

Chemical Examination

Proteins <i>By Turbidometric Method</i>	Absent		Absent
Bile salts	Absent		Absent
Bile Pigments <i>By Diazo / Fouchets</i>	Absent		
Occult Blood <i>By Oxidation / Microscopy</i>	Absent		Absent
Glucose <i>By Enzymatic, GOD, POD & Benedicts Test</i>	Absent		Absent
Ketones	Absent		Absent
Urobilinogen <i>By Diazo/p-amino Benzaldehyde react</i>	Normal		Normal

Microscopic Examination (per H.P.F.)

Epithelial Cells	1 - 2	/hpf	3 - 5
Leucocytes	1 - 2	/hpf	0 - 5
Red Blood Cells	Absent	/hpf	0 - 2
Casts	Absent		
Crystals	Absent		
Trichomonas vaginalis	Absent		
Yeast	Absent		
Spermatozoa <i>By Manual Microscopy</i>	Absent		

CHEMICAL EXAMINATION DONE BY MULTISTIX.SG (SIEMENS)

END OF REPORT



Dr. Vijay Varde
M.D.(Path) D.P.B
Consultant Pathologist

Report



Patient Name : MR. BALAJI MADHUKAR PATWARI	Reference : MEDIWHEEL	Registered On : Feb 25, 2023, 09:39 a.m.
Age / Sex : 26 years / Male	Organization : DIRECT	Collected On : Feb 25, 2023, 09:39 a.m.
LCID No : 323021104	Org ID : NA	Reported On : Feb 25, 2023, 01:22 p.m.
UID No : 86266		

X-RAY CHEST PA

The visualised lung fields appear clear.

Both cardio & costo-phrenic angles appear clear.

Both hila appear normal.

Cardiac shadow appears normal.

Both domes of diaphragm are normal.

Visualised bones appear normal.

Impression :

No significant abnormality detected.

END OF REPORT

Dr Smita Dudhal
DNB DMRD MBBS
Consultant Radiologist



BP 130/80

176
76

corporates . <corporates@lifecarediagnostics.com>

**Re: Health Check up Booking Confirmed Request(bobE29691),Package Code-
PKG10000302, Beneficiary Code-78314**

Sat, Feb 18, 2023 at 2:16 PM

Turaba Khatri <centremanager.lokhandwala@lifecarediagnostics.com>

To: Mediwheel <wellness@mediwheel.in>

Cc: mediwheelwellness@gmail.com, Munira Rangwala <admin@lifecarediagnostics.com>, corporates <corporates@lifecarediagnostics.com>, CRM Lifecare Diagnostics <crm.lokhandwala@lifecarediagnostics.com>, Anirban Chowdhury <marketing@lifecarediagnostics.com>

Appointment confirmed

On Sat, Feb 18, 2023 at 2:12 PM Mediwheel <wellness@mediwheel.in> wrote:



011-41195959

Email:wellness@mediwheel.in

Hi **Life Care Diagnostics**,

Diagnostic/Hospital Location : **Kamala Mills, Trade World, B -101, Senapati Bapat Marg, Lower Parel West - 400013 ,City:Mumbai**

We have received the confirmation for the following booking .

Beneficiary Name : PKG10000302

Beneficiary Name : MR. PATWARI BALAJI MADHUKAR

Member Age : 23

Member Gender : Male

Member Relation : Employee

Package Name : MediWheel Full Body Annual Plus Male Metro

Location : MUMBAI,Maharashtra-400002

Contact Details : 9604282923

Booking Date : 16-02-2023

Appointment Date : 25-02-2023

Instructions to undergo Health Check:

1. Please ensure you are on complete fasting for 10-To-12-Hours prior to check.
2. During fasting time do not take any kind of medication, alcohol, cigarettes, tobacco or any other liquids (except Water) in the morning.
3. Bring urine sample in a container if possible (containers are available at the Health Check centre).
4. Please bring all your medical prescriptions and previous health medical records with you.
5. Kindly inform the health check reception in case if you have a history of diabetes and cardiac problems.

For Women:

1. Pregnant Women or those suspecting are advised not to undergo any X-Ray test.
2. It is advisable not to undergo any Health Check during menstrual cycle.

We request you to facilitate the employee on priority.

आयकर विभाग
INCOME TAX DEPARTMENT



भारत सरकार
GOVT. OF INDIA



स्थायी लेखा संख्या कार्ड
Permanent Account Number Card
ESJPP1415B

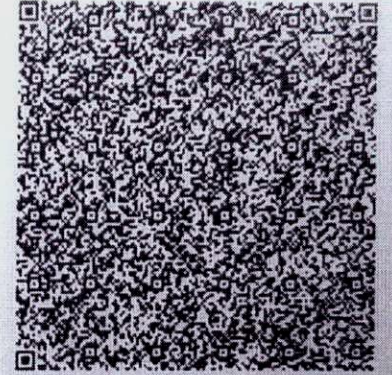

नाम / Name
PATWARI BALAJI MADHUKAR

पिता का नाम / Father's Name
MADHUKAR PATWARI

जन्म की तारीख /
Date of Birth
19/05/1997

Bipatwari
हस्ताक्षर / Signature

02092018

Bipatwari

Lifecare Diagnostics & Research Center Pvt. Ltd.
1st Floor, Sunshine, Opp. Shastri Nagar,
Lokhandwala Complex, Andheri (W),
Mumbai- 400053.



OPHTHALMIC REPORT

NAME: *Balaji Madhukar Patwari*
AGE: *25 yrs / M*

DATE: *25/02/2023*

Distance Vision	Right Eye	Left Eye	Both Eyes
Without Glasses	<i>6/6</i>	<i>6/6</i>	<i>6/6</i>
With Glasses			

Near Vision	Right Eye	Left Eye	Both Eyes
Without Glasses	<i>N6</i>	<i>N6</i>	<i>N6</i>
With Glasses			

	Right Eye	Left Eye
Colour Vision	<i>NAD</i>	<i>NAD</i>
Anterio Segment		
External Eye Exam	<i>NAD</i>	<i>NAD</i>
Intra ocular tension		
Fundus		

Advise:

Murba

OPTOMETRIST

Lifecare Diagnostics & Research Center Pvt. Ltd.
1st Floor, Sunshine, Opp. Shashtri Nagar,
Lokhandwala Complex, Andheri (W),
Mumbai- 400053.



EQAS
BIORAD26
Years of Service24.7
Path

MEDICAL EXAMINATION REPORT

Name : Balaji Madhukar Patwari Date : 25/02/2023
 Date of Birth 19/05/1997 Age : 25 yr Sex : Male
 Referred by : Mediwheel Proof of Identification : PAN

PLEASE TICK THE RELEVANT BOXES	Yes	No	PLEASE TICK THE RELEVANT BOXES	Yes	No
1) GENERAL APPEARANCE : Is there any abnormalities in general appearance & built up of the Examinee?	<input type="checkbox"/>	<input checked="" type="checkbox"/>	7) RESPIRATORY SYSTEM: a. Are there any abnormality in air entry and breath sounds?	<input type="checkbox"/>	<input checked="" type="checkbox"/>
1) DETAILS OF PHYSICAL EXAMINATION : a. Height <u>176</u> cm b. Weight <u>76</u> kg. c. Blood Pressure : <u>130/80</u> mm Hg. d. Pulse Rate _____ /min			b. Are there any abnormalities in the chest wall? b. is there any evidence/ history of abnormality or disease of the respiratory system like breathlessness, wheezing, persistent cough, chronic bronchitis, emphysema, asthma, TB, Pneumonia?	<input type="checkbox"/>	<input checked="" type="checkbox"/>
3) WHETHER IN THE PAST THE EXAMINEE a. Has been hospitalized? (If YES, please give details) b. Was involved in any accident? c. Underwent Surgery? d. Is the examinee currently under any medication? e. Has there been any recent weight gain or weight loss?	<input type="checkbox"/>	<input checked="" type="checkbox"/>	8) CARDIO VASCULAR SYSTEM: a. History of chest pain, palpitation, breathlessness esp. on mild-moderate exertion, night sleep. b. History of any peripheral vascular disorder? c. Is there any abnormality in heart sound? If a murmur is present, give the extent, grade point of maximum intensity and conduction and the probable diagnosis. d. Any history of CABG, Open Heart Surgery, Angiography PTCA, other intervention.	<input type="checkbox"/>	<input checked="" type="checkbox"/>
4) FAMILY HISTORY: Has any of the examinee's immediate family members (natural only) ever suffered or is suffering from heart disease kidney disease, stroke, hypertension, diabetes, cancer, mental illness or any hereditary disease? (please specify)	<input type="checkbox"/>	<input checked="" type="checkbox"/>	9) SKIN: a. Any evidence of psoriasis, eczema, burn marks, rashes and varicose veins or xanthelasma? b. Any history of allergy?	<input type="checkbox"/>	<input checked="" type="checkbox"/>
5) ENT. EYE & ORAL CAVITY: a. Are there any abnormalities in oral cavity? b. Are there any tobacco stains? c. Is there any history or evidence of abnormality in eyes error of refraction etc.? d. Is there any abnormality found on history/examination on ears? (Ear discharge, perforation, impaired hearing) e. Is there any abnormality found on examination of nose and throat? Active nose bleed	<input type="checkbox"/>	<input checked="" type="checkbox"/>	10) GI SYSTEM: a. Is there any evidence/histroy disease of liver, gall blader pancreas, stomach, intestines? b. is there any evidence of enlargement of liver or spleen or any other organ in abdomen & pelvis? c. Any history of plies or fistula? d. Any history of Jaundice	<input type="checkbox"/>	<input checked="" type="checkbox"/>
6) NERVOUS SYSTEM: a. Is there any evidence/histroy of disease of Central or Peripheral Nervous Systems (including cranial nerves)? b. Is there any evidence or history of paralysis, seizures (focal or generalized), peripheral neuritis, fainting, frequent headaches, wasting, tremors, involuntary movement etc? c. Are there any abnormality in gait and speech? d. Is there any history of sleep apnea syndrome?	<input type="checkbox"/>	<input checked="" type="checkbox"/>	11) GU SYSTEM: Has the examinee suffered from or is suffering from Kidney/ Ureter / Bladder disease / Stones or any other urinary disease?	<input type="checkbox"/>	<input checked="" type="checkbox"/>
	<input type="checkbox"/>	<input checked="" type="checkbox"/>	12) MUSCULOSKELETAL SYSTEM: a. Is there any back, spine, joint muscle or bone disorder? b. Any history of bone fracture or joint replacement or gout? if yes, give details?	<input type="checkbox"/>	<input checked="" type="checkbox"/>

Lifecare Diagnostics

Patient Details

Name: MR. BALAJI PATWARI ID: 76127

Age: 26 y

Clinical History: ROUTINE

Date: 25-Feb-23

Sex: M

Time: 1:03:13 PM

Height: 176 cms

Weight: 76 Kgs

Medications: NIL

Test Details

Protocol: Bruce

Total Exec. Time: 9 m 26 s

Max. BP: 174 / 80 mmHg

Test Termination Criteria: TARGET HR ACHIEVED

Pr.MHR: 194 bpm

Max. HR: 171 (88% of Pr.MHR)bpm

Max. BP x HR: 29754 mmHg/min

THR: 174 (90 % of Pr.MHR) bpm

Max. Mets: 13.50

Min. BP x HR: 8640 mmHg/min

Protocol Details

Stage Name	Stage Time (min : sec)	Mets	Speed (mph)	Grade (%)	Heart Rate (bpm)	Max. BP (mm/Hg)	Max. ST Level (mm)	Max. ST Slope (mV/s)
Supine	0 : 8	1.0	0	0	108	120 / 80	0.00 I	0.00 II
Standing	0 : 3	1.0	0	0	108	120 / 80	-1.49 III	3.18 V2
Hyperventilation	0 : 3	1.0	0	0	108	120 / 80	-1.49 III	3.18 V2
1	3 : 0	4.6	1.7	10	127	120 / 80	-1.91 aVR	5.31 V2
2	3 : 0	7.0	2.5	12	145	150 / 80	-2.34 aVR	5.66 V2
3	3 : 0	10.2	3.4	14	163	166 / 80	-2.55 aVR	5.66 I
Peak Ex	0 : 26	13.5	4.2	16	171	174 / 80	-2.76 aVR	5.66 I
Recovery(1)	1 : 0	1.8	1	0	154	174 / 80	-3.82 aVR	5.66 I
Recovery(2)	0 : 53	1.0	0	0	141	136 / 80	-4.03 aVR	5.66 I

Interpretation

The patient exercised according to the Bruce protocol for 9 m 26 s achieving a work level of Max. METS : 13.50. Resting heart rate initially 108 bpm, rose to a max. heart rate of 171 (88% of Pr.MHR) bpm. Resting blood Pressure 120 / 80 mmHg, rose to a maximum blood pressure of 174 / 80 mmHg.
NEGATIVE STRESS TEST FOTR INDUCIBLE ISCHAEMIA AT WORKLOAD ACHIEVED

Ref. Doctor: MEDIWHEEL

(Summary Report edited by user)

Purohit

**LIFECARE DIAGNOSTICS AND
RESEARCH CENTER PVT LTD.**
1st Floor, Sunbeam Opp. Chestnut
Lokhandwala Complex, Andheri
Mumbai-400 059 Tel: 2832244

DR. PUROHIT BHAVIN
MRCGP (Int), M.D. (Physician), DFID
FICM, FCC, FICP, FICG, FICD
FICG, FICD, FICP, FICG
Reg. No. 20145
BOSTON
Schiller Healthcare India Pvt. Ltd. V 4.7

MR. BALAJI PATWARI (26 M)

ID: 76127

Date: 25-Feb-23

Exec Time : 0 m 0 s Stage Time : 0 m 2 s

HR: 108 bpm

Protocol: Bruce

Stage: Supine

Speed: 0 mph

Grade: 0 %

(THR: 174 bpm)

B.P: 120 / 80

ST Level (mm) ST Slope (mV / s)

ST Level (mm) ST Slope (mV / s)

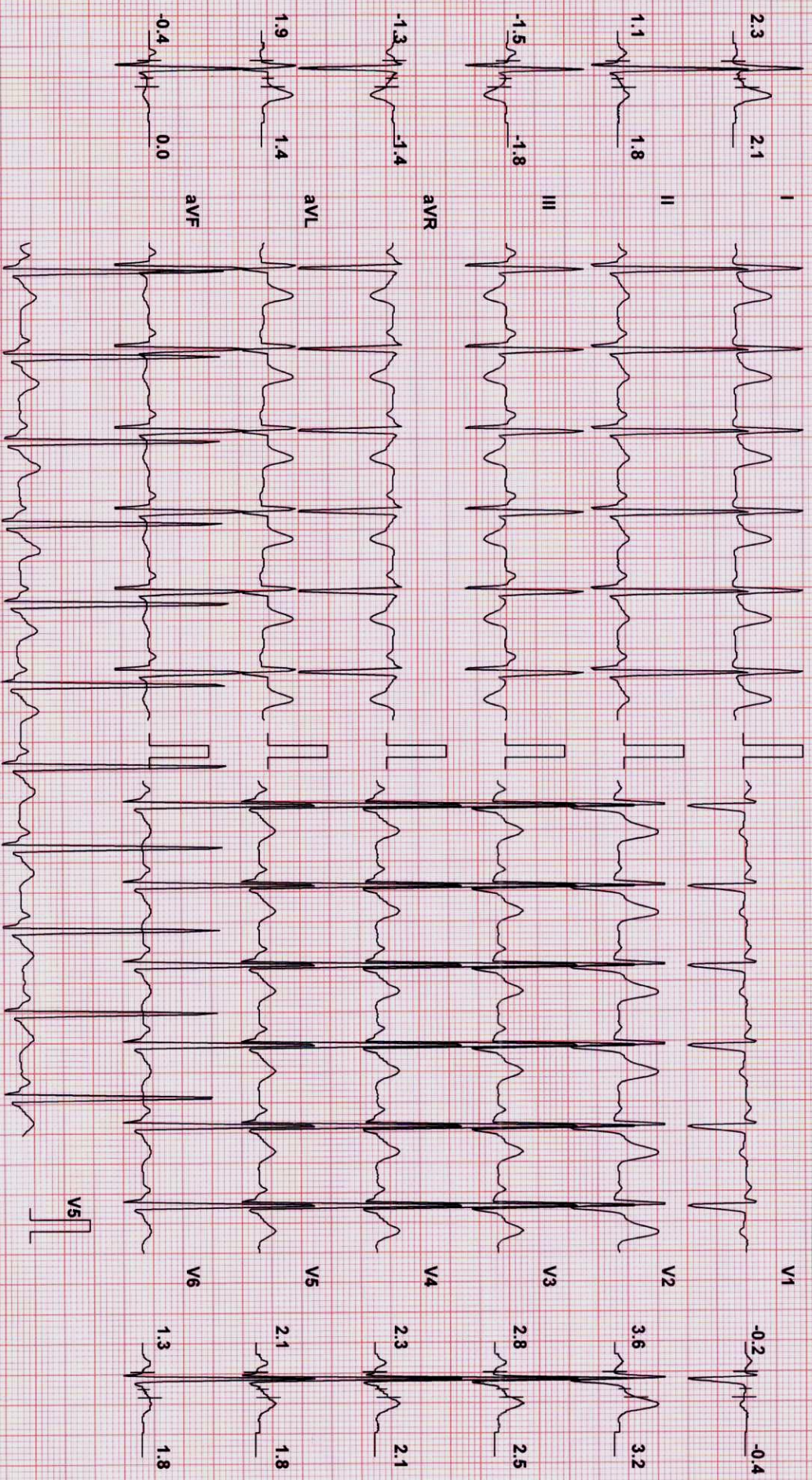

Chart Speed: 25 mm/sec

Filter: 35 Hz

Mains Filt: ON

Amp: 10 mm

Iso = R - 60 ms

J = R + 60 ms

Post J = J + 60 ms

Schiller Spandau V 4.7

Linked Median

MR. BALAJI PATWARI (26 M)

ID: 76127

Date: 25-Feb-23

Exec Time : 0 m 0 s Stage Time : 0 m 5 s

HR: 108 bpm

Protocol: Bruce

Stage: Standing

Speed: 0 mph

Grade: 0 %

(THR: 174 bpm)

B.P: 120 / 80

ST Level (mm) ST Slope (mV/s)

ST Level (mm) ST Slope (mV/s)

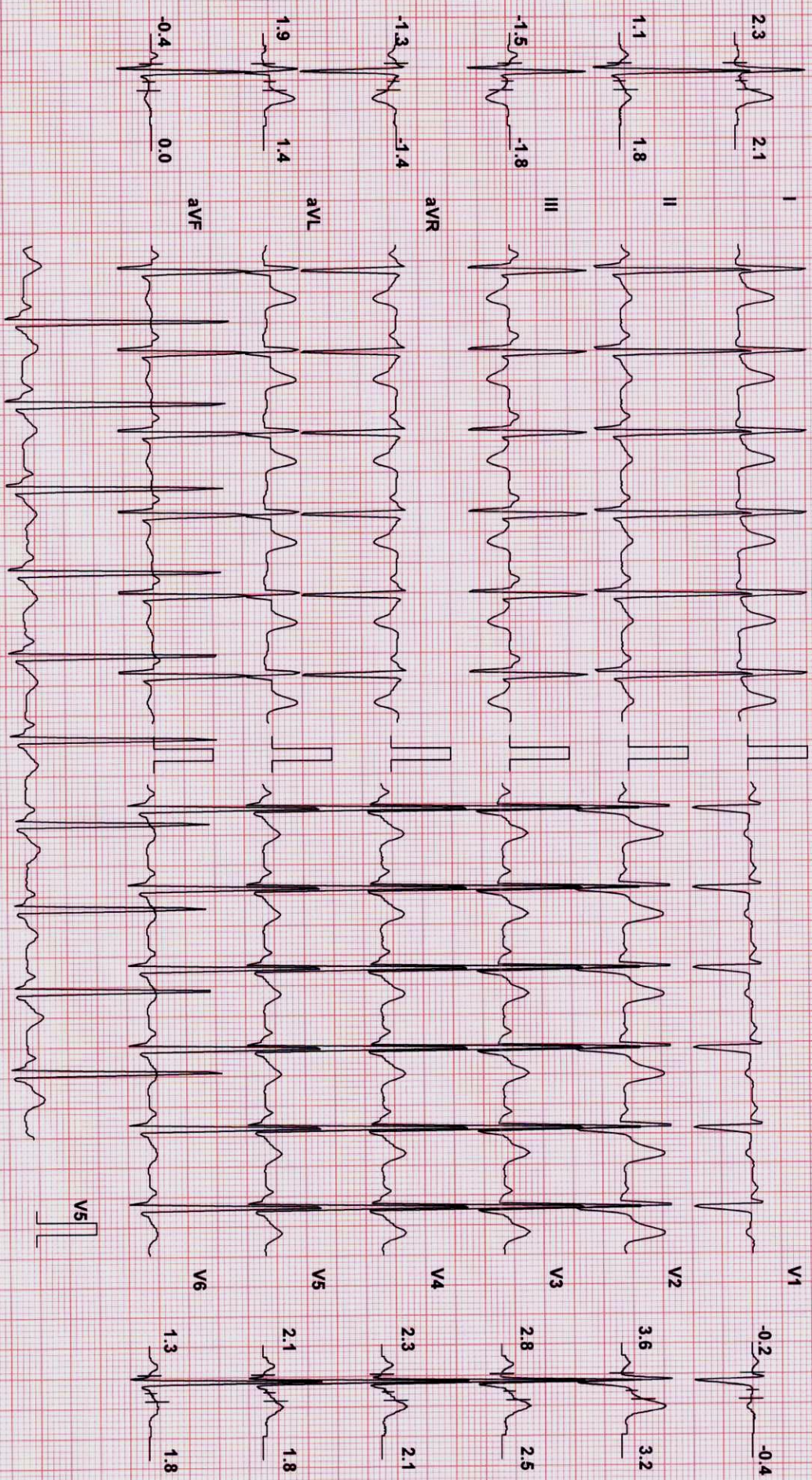

Chart Speed: 25 mm/sec
Schiller Spandan V 4.7

Filter: 35 Hz

Mains Filt: ON

Amp: 10 mm

ISO = R - 60 ms

J = R + 60 ms

Post J = J + 60 ms

Linked Median

MR. BALAJI PATWARI (26 M)

ID: 76127

Date: 25-Feb-23

Exec Time : 0 m 0 s

Stage Time : 0 m 0 s

HR: 106 bpm

Protocol: Bruce

Stage: Hyperventilation Speed: 0 mph

Grade: 0 %

(THR: 174 bpm)

B.P.: 120 / 80

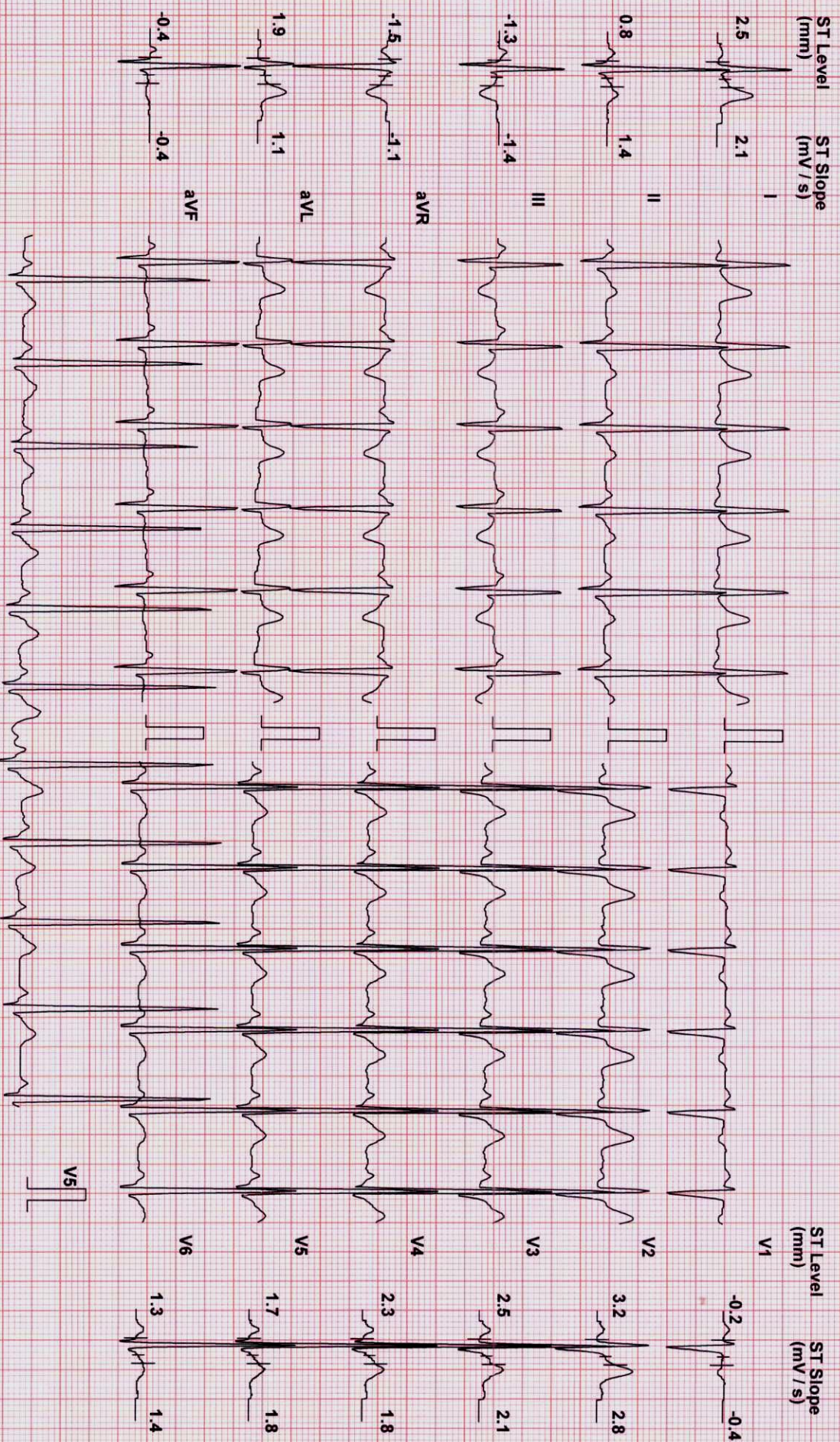

Chart Speed: 25 mm/sec
Schiller Spandau V.4.7

Filter: 35 Hz

Mains Fil: ON

Amp: 10 mm

Isr = R - 60 ms

J = R + 60 ms

Post J = J + 60 ms

Linked Median

MR. BALAJI PATWARI (26 M)

ID: 76127

Date: 25-Feb-23

Exec Time : 2 m 54 s Stage Time : 2 m 54 s HR: 127 bpm

Protocol: Bruce

Stage: 1

Speed: 1.7 mph

Grade: 10 %

(THR: 174 bpm)

B.P: 120 / 80

ST Level (mm) ST Slope (mV/s)

ST Level (mm) ST Slope (mV/s)

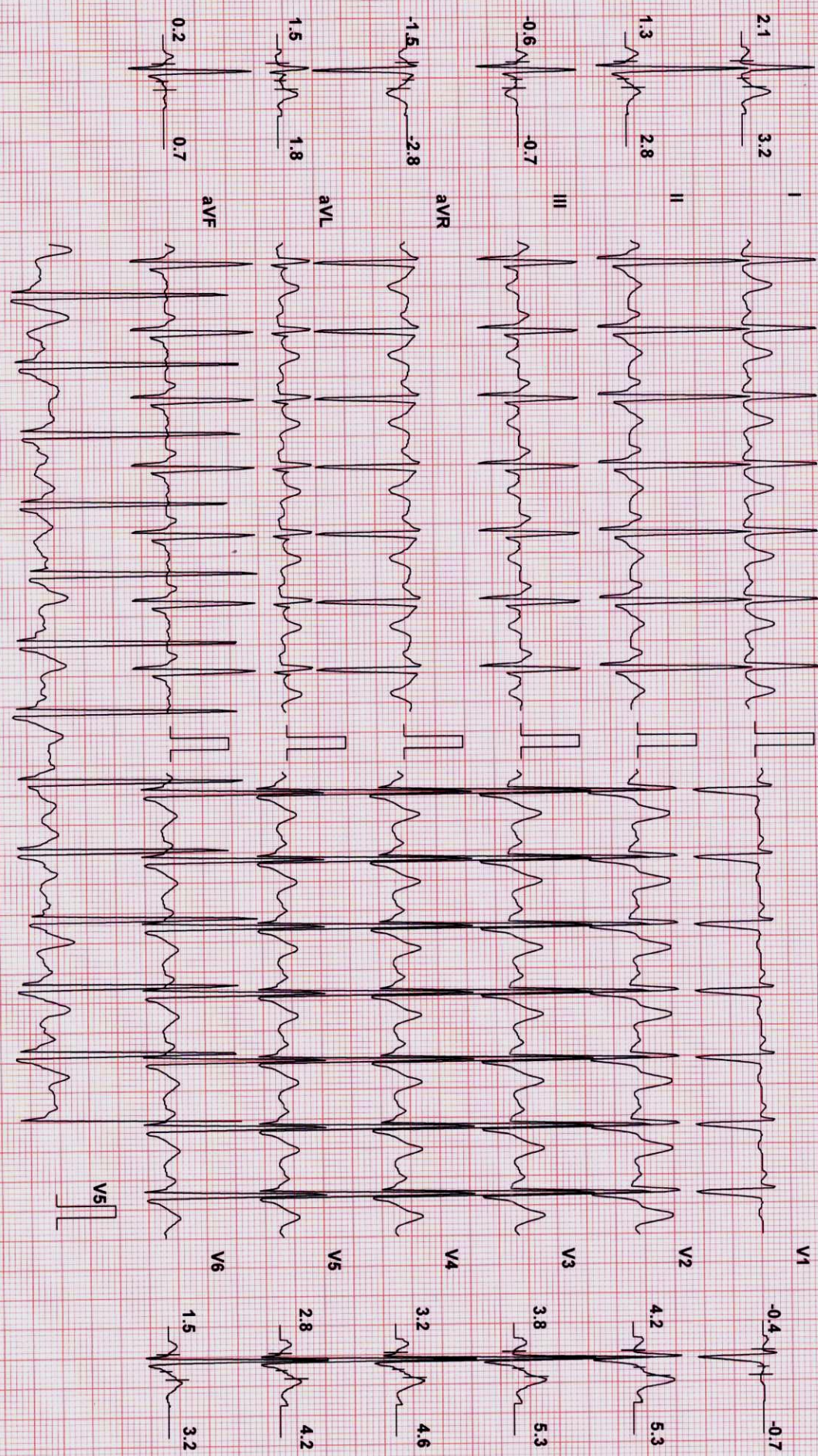

Chart Speed: 25 mm/sec

Filter: 35 Hz

Mains Fil: ON

Amp: 10 mm

ISO = R - 60 ms

J = R + 60 ms

Post J = J + 60 ms

Schiller Spanden V 4.7

Linked Median

MR. BALAJI PATWARI (26 M)

ID: 76127

Date: 25-Feb-23

Exec Time : 5 m 54 s Stage Time : 2 m 54 s HR: 144 bpm

Protocol: Bruce

Stage: 2

Speed: 2.5 mph

Grade: 12 %

(THR: 174 bpm)

B.P: 150 / 80

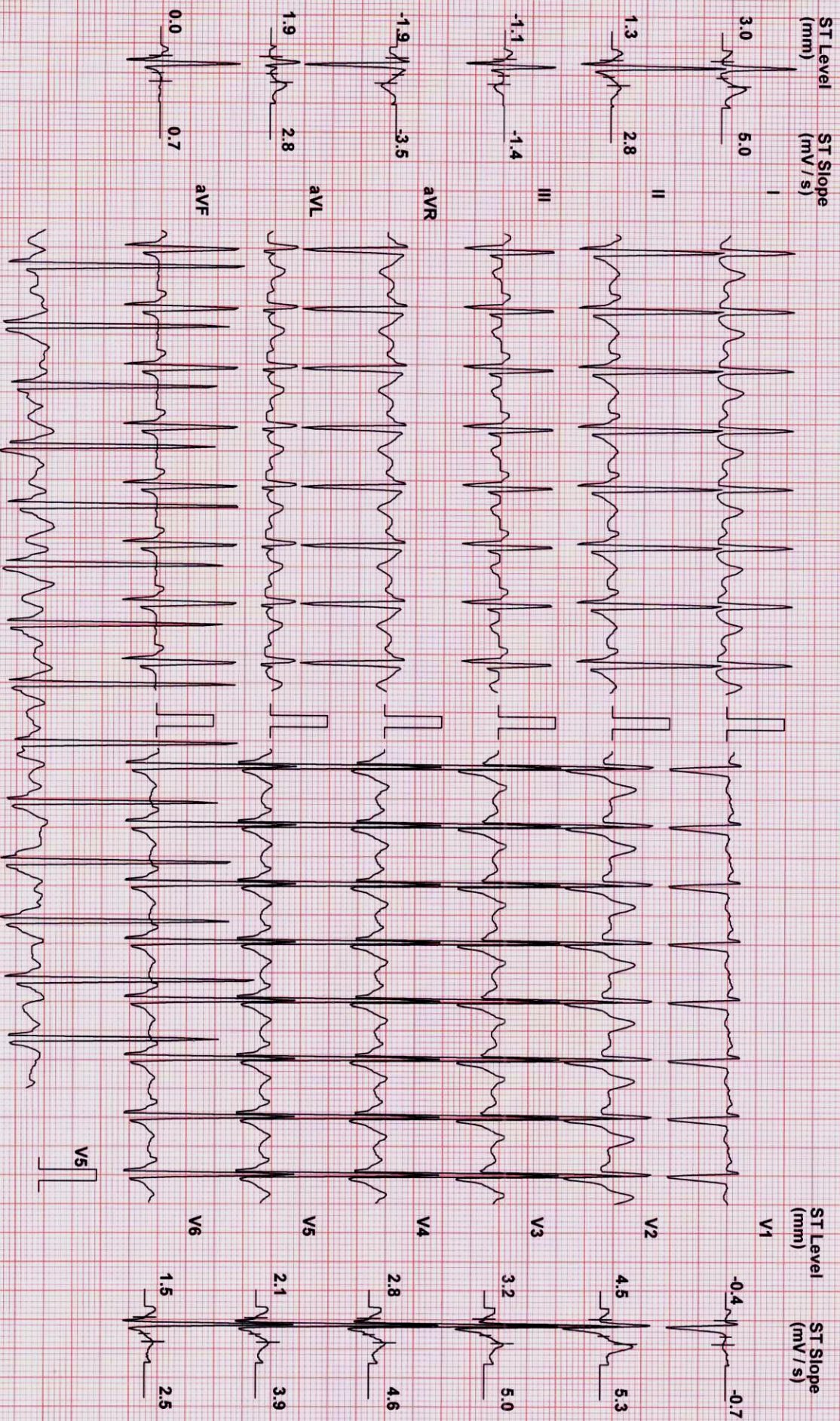

Chart Speed: 25 mm/sec
Schlier Spandan V 4.7

Filter: 35 Hz

Mains Fil: ON

Amp: 10 mm

ISO = R - 60 ms

J = R + 60 ms

Post J = J + 60 ms

Linked Median

MR. BALAJI PATWARI (26 M)

ID: 76127

Date: 25-Feb-23

Exec Time : 8 m 54 s Stage Time : 2 m 54 s HR: 163 bpm

Protocol: Bruce

Stage: 3

Speed: 3.4 mph

Grade: 14 %

(THR: 174 bpm)

B.P: 166 / 80

ST Level (mm) ST Slope (mV/s)

ST Level (mm) ST Slope (mV/s)

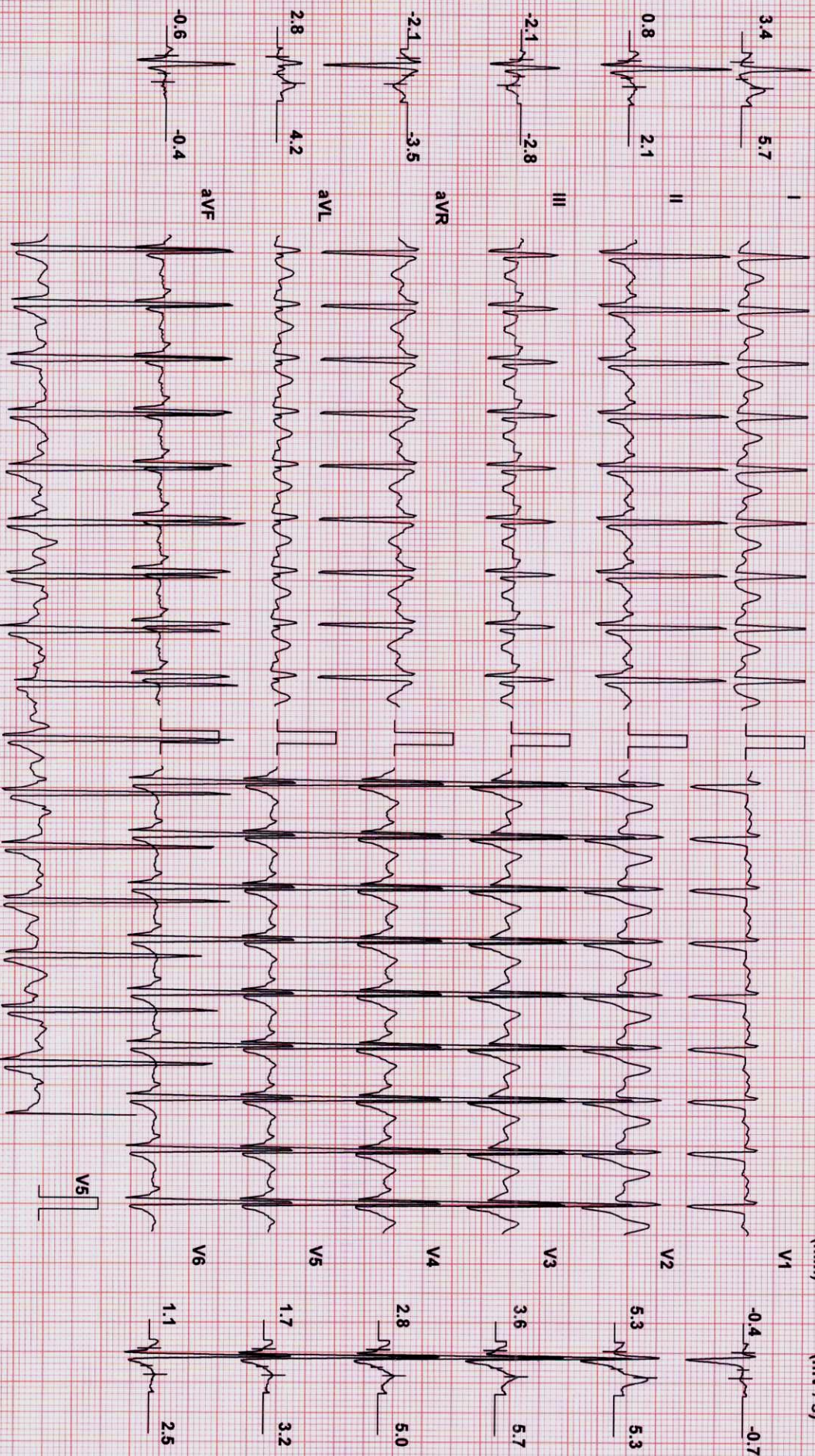

Chart Speed: 25 mm/sec
Schiller Spandan V 4.7

Filter: 35 Hz

Mains Fil: ON

Amp: 10 mm

ISO = R - 60 ms

J = R + 60 ms

Post J = J + 60 ms

Linked Median

MR. BALAJI PATWARI (26 M)

ID: 76127

Date: 25-Feb-23

Exec Time : 9 m 20 s Stage Time : 0 m 20 s

HR: 171 bpm

Protocol: Bruce

Stage: Peak Ex

Speed: 4.2 mph

Grade: 16 %

(THR: 174 bpm)

B.P: 174 / 80

ST Level (mm) ST Slope (mV / s)

ST Level (mm) ST Slope (mV / s)

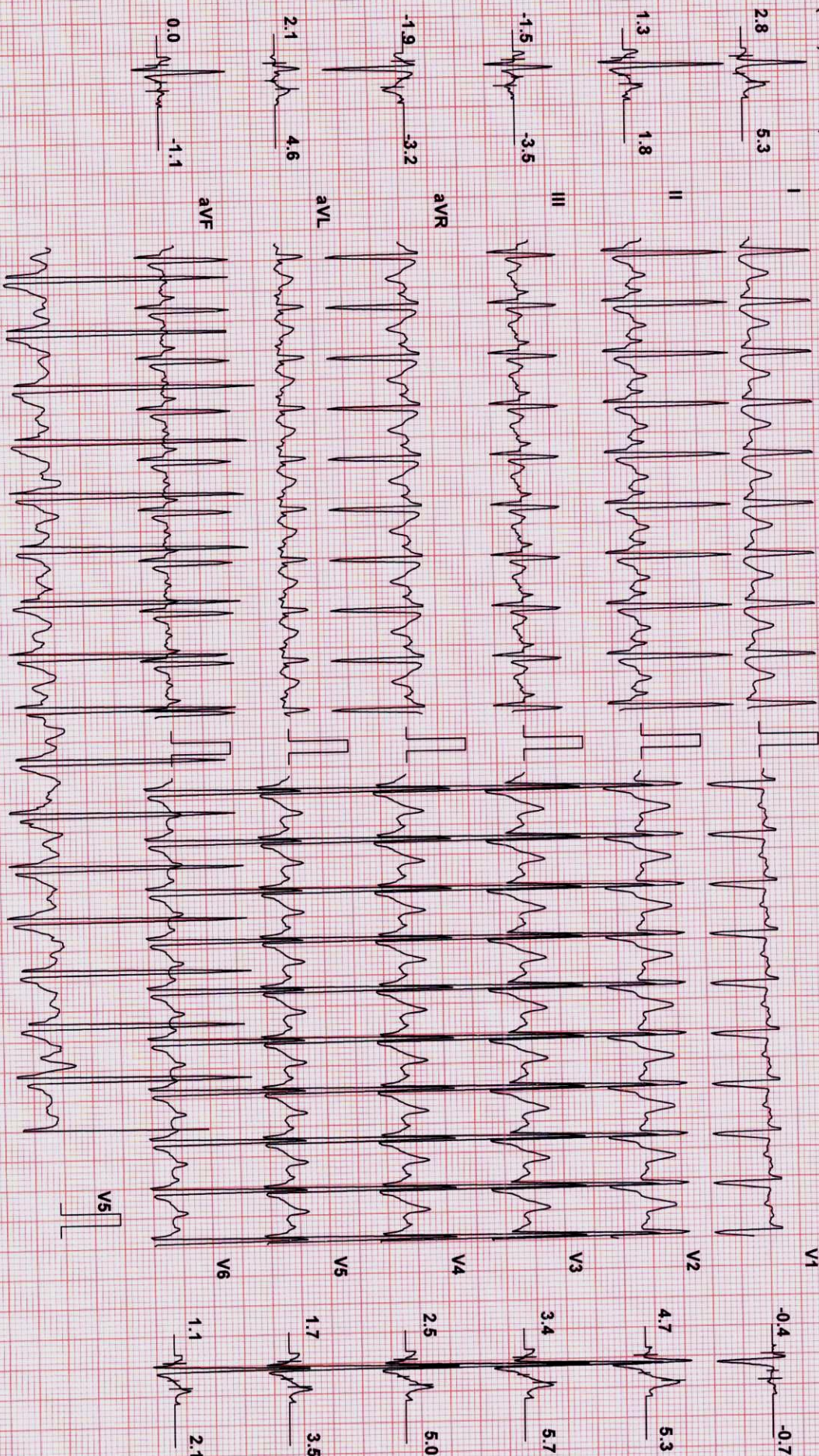

Chart Speed: 25 mm/sec
Schiller Spandan V 4.7

Filter: 35 Hz

Mains Fil: ON

Amp: 10 mm

Iso = R - 60 ms

J = R + 60 ms

PostJ = J + 60 ms

Linked Median

MR. BALAJI PATWARI (26 M)

ID: 76127

Date: 25-Feb-23

Exec Time : 9 m 26 s Stage Time : 0 m 54 s HR: 157 bpm

Protocol: Bruce

Stage: Recovery(1)

Speed: 1 mph

Grade: 0 %

(THR: 174 bpm)

B.P: 174 / 80

ST Level (mm) ST Slope (mV/s)

ST Level (mm) ST Slope (mV/s)

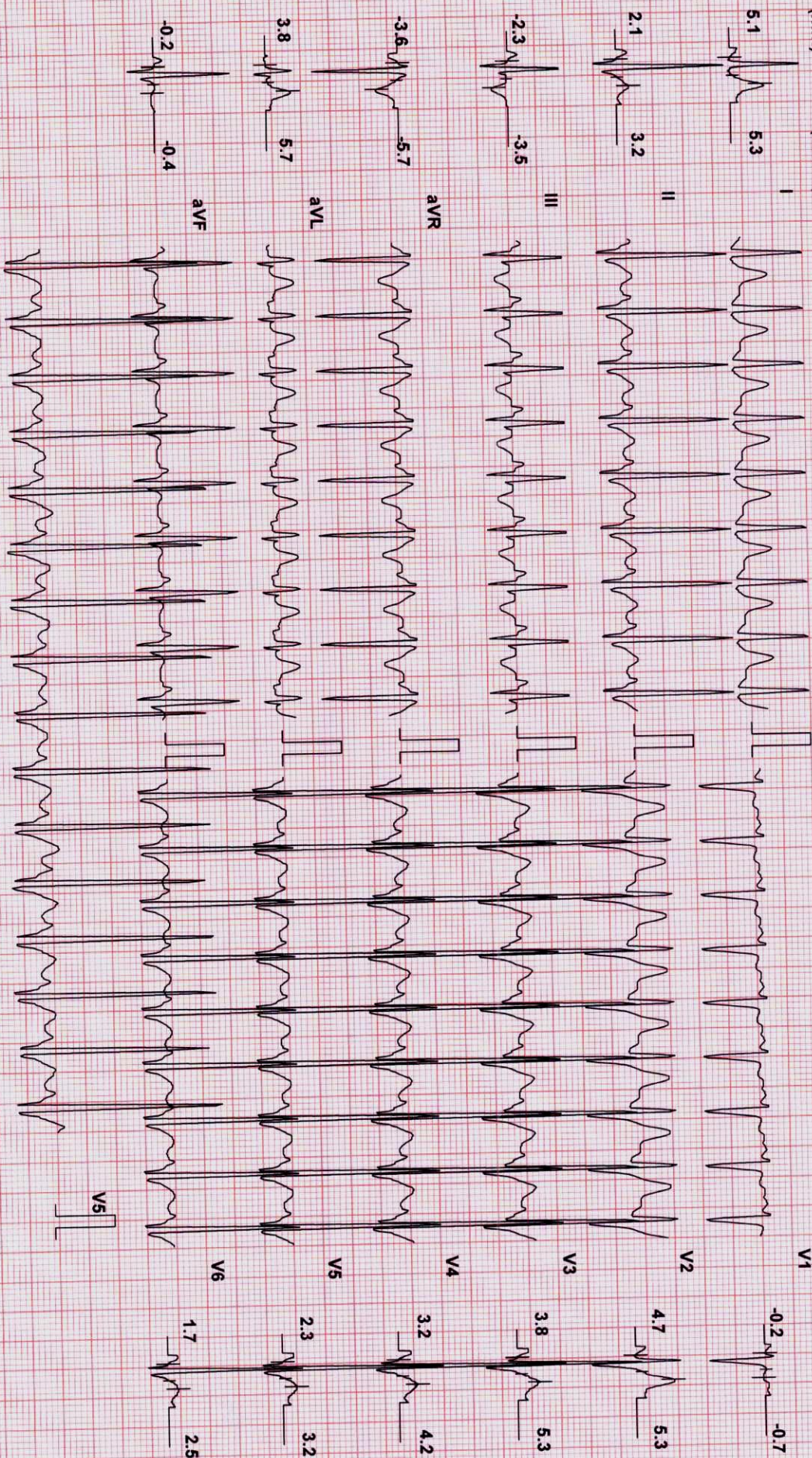

Chart Speed: 25 mm/sec

Filter: 35 Hz

Mains Filtr: ON

Amp: 10 mm

ISO = R - 60 ms

J = R + 60 ms

Post J = J + 60 ms

Linked Median

Schiller Spalden V 4.7

MR. BALAJI PATWARI (26 M)

ID: 76127

Date: 25-Feb-23

Exec Time : 9 m 26 s Stage Time : 0 m 47 s HR: 144 bpm

Protocol: Bruce

Stage: Recovery(2)

Speed: 0 mph

Grade: 0 %

(THR: 174 bpm)

B.P: 136 / 80

ST Level (mm) ST Slope (mV/s)

ST Level (mm) ST Slope (mV/s)

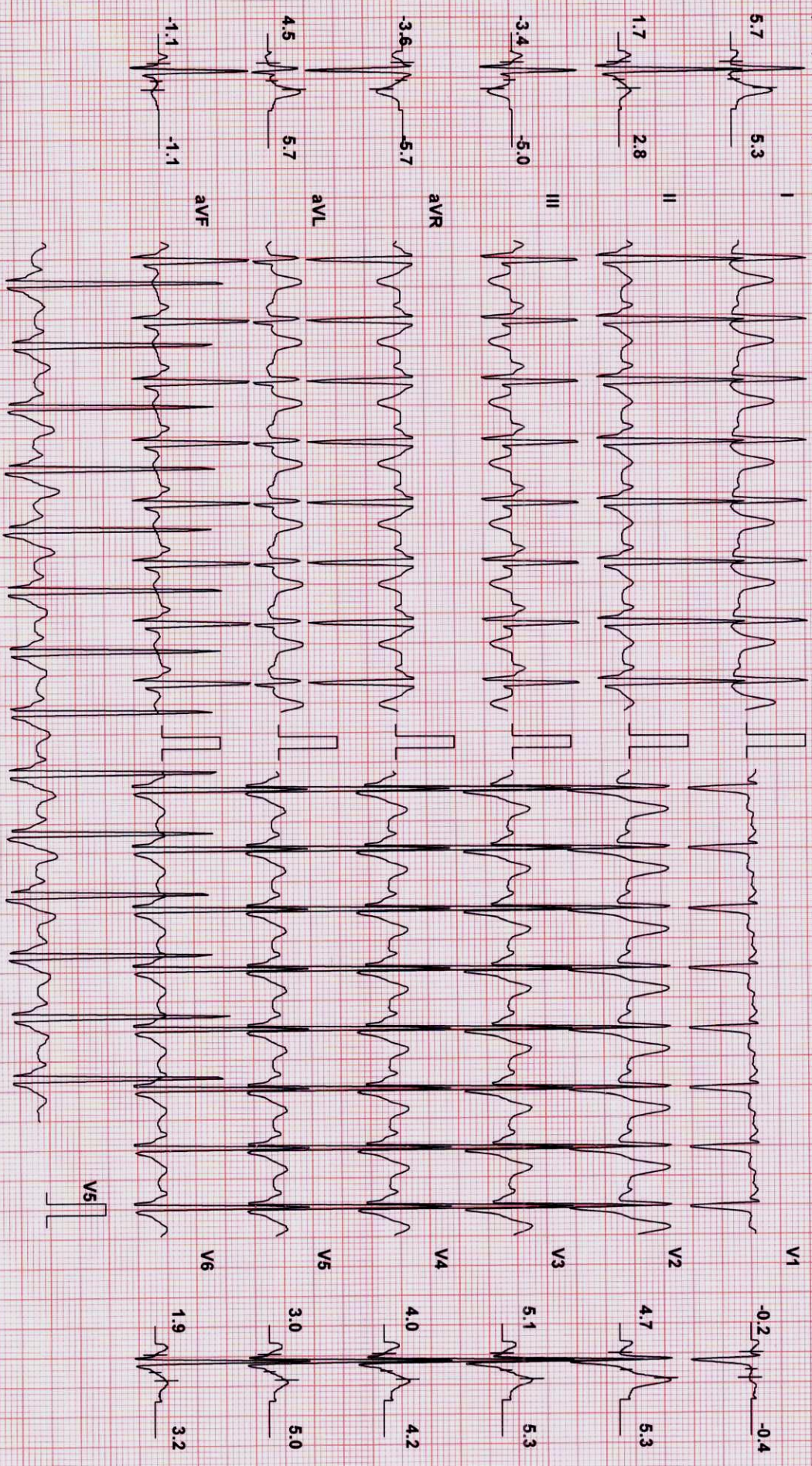

Chart Speed: 25 mm/sec

Filter: 35 Hz

Mains Fil: ON

Amp: 10 mm

ISO = R - 60 ms

J = R + 60 ms

Post J = J + 60 ms

Schiller Spandau V 4.7

Linked Median



Patient Name : MR. BALAJI MADHUKAR
PATWARI
Age / Sex : 26 years / Male
LCID No : 323021104
UID No : 86266

Reference : MEDIWHEEL
Organization : DIRECT
Org ID : NA

Registered On : Feb 25, 2023, 09:39 a.m.
Collected On : 25/02/2023
Reported On : Feb 25, 2023, 01:54 p.m.



SONOGRAPHY OF FULL ABDOMEN & PELVIS

LIVER: Liver appears normal in size (~13 cm), shape and shows mildly increased parenchymal echotexture. No abnormal focal lesion is seen. Intra-hepatic biliary radicals and portal venous system appears normal.

COMMON BILE DUCT & PORTAL VEIN: CBD and Portal vein appear normal in caliber. Aorta and IVC are normal.

GALL BLADDER: Gall bladder is physiologically distended with no evidence of abnormal intra-luminal contents. The wall thickness is normal. No pericholecystic fluid collection is noted.

SPLEEN & PANCREAS: Visualized spleen (~10.8 cm) and pancreas appear normal in size, position and echotexture.

KIDNEYS: Right and Left kidneys measure 9.5 x 4.5 cm and 9.6 x 4.2 cm respectively. Both kidneys appear normal in size, shape, position and echotexture. Pelvicalyceal system appears normal. Normal cortico-medullary differentiation is seen. No intra-renal calculus or abnormal focal lesion is seen.

URINARY BLADDER: Urinary Bladder is well distended and shows no abnormal intraluminal contents. Bladder wall thickness appears normal.

PROSTATE: Prostate is normal in size, shape and echotexture. It measures 3.9 x 3.4 x 2.7 cm, volume - 19.9 cc. No focal lesion is seen.

No evidence of lymphadenopathy or ascites is noted.

Gaseous prominence is noted in bowel. Visualized bowel loops are normal in caliber and show normal peristalsis.

IMPRESSION :

- Grade I fatty liver.
- Gaseous prominence in bowel.

END OF REPORT

Smita Dudhal
Dr Smita Dudhal
DNB DMRD MBBS
Consultant Radiologist



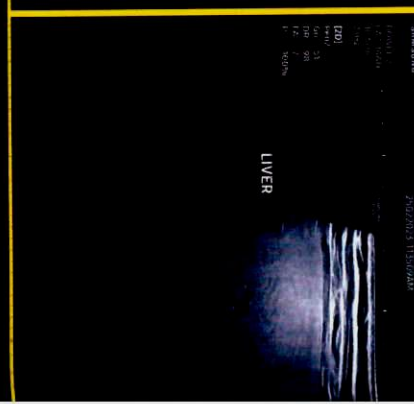
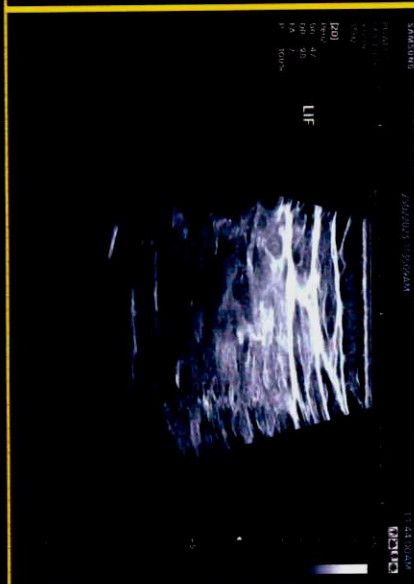
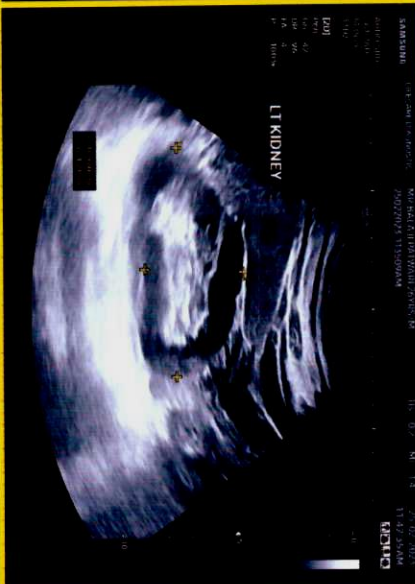
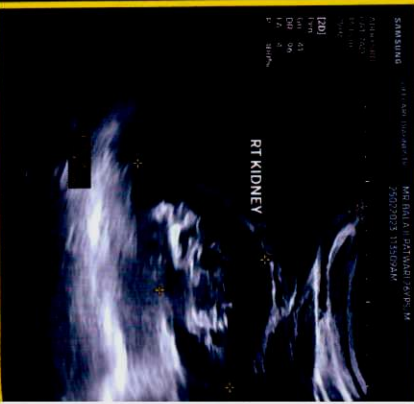
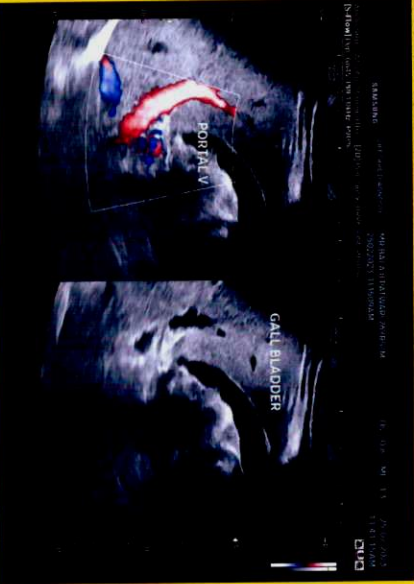

PLEASE TICK THE RELEVANT BOXES	Yes	No	PLEASE TICK THE RELEVANT BOXES	Yes	No
13) OTHERS			15) Has the examinee or his/her spouse received medical advice counseling or treatment in connection with HIV-AIDS or STD eg. syphilis, gonorrhoea)	<input checked="" type="checkbox"/>	<input type="checkbox"/>
a. Is the examinee on treatment for Hypertension/diabetes? If yes, mention medication and duration of P?	<input type="checkbox"/>	<input checked="" type="checkbox"/>			
b. Is there any enlargement of Thyroid?	<input type="checkbox"/>	<input checked="" type="checkbox"/>			
c. Is there any suspicion of any other Endocrine disorder?	<input type="checkbox"/>	<input checked="" type="checkbox"/>			
d. Is hernia present? If yes, give details.	<input type="checkbox"/>	<input checked="" type="checkbox"/>	16) FEMALE APPLICANTS ONLY: NA		
e. Are there any abnormalities in testes? If yes, give details.	<input type="checkbox"/>	<input checked="" type="checkbox"/>	a. Have you suffered from or any you aware of any breast lumps or any other disorder of your breasts?	<input type="checkbox"/>	<input type="checkbox"/>
f. Is there any history or evidence suggestive of cancer, tumor growth or cyst?	<input type="checkbox"/>	<input checked="" type="checkbox"/>	b. Have you suffered from irregular or painful or unusually heavy menstruation, fibroids, cysts or any other disorder of the female organs?	<input type="checkbox"/>	<input type="checkbox"/>
g. Was the examinee treated for any psychiatric ailment? If so, give details about medication given.	<input type="checkbox"/>	<input checked="" type="checkbox"/>	c. For females who have conceived, were there any complications during pregnancy such as gestational diabetes, hypertension etc?	<input type="checkbox"/>	<input type="checkbox"/>
h. History of anxiety / stress / depression / sleep disorder.	<input type="checkbox"/>	<input checked="" type="checkbox"/>	d. Are you now pregnant? If yes, how many months?	<input type="checkbox"/>	<input type="checkbox"/>
14) HABITS & ADDICTIONS					
Does the examinee consume tobacco/alcohol.drugs/ narcotics in any form? If yes, please ascertain the type, quantity, duration and frequency of consumption.	<input checked="" type="checkbox"/>	<input checked="" type="checkbox"/>			

Please mention details:

Q. NO.	Please provide details of all answers marked as 'yes'
	No evident family history known. Ov. drinker

Remarks on present health status : Normal study.

Recommendations (if any):

Name & Signature of Doctor
Lifecare Diagnostics & Research Center Pvt. Ltd.
 1st Floor, Sunshine Complex, Opp. Shastri Nagar, Lokhandwala, Andheri (W), Mumbai-400053.

The above statements and answers made to the medical examiner(s) are complete and true.

Signature of Examinee
P. Patil

Date

Place

NOTES:



Main Centre : 1st Floor, Sunshine, Opp. Shastri Nagar, Lokhandwala, Andheri (W), Mumbai. Tel.: 2633 2527-32
Central Laboratory : 206, Cosmos Plaza, Opp. Indian Oil Nagar, J P Road, Andheri (W), Mumbai. Tel.: 26372527
Versova Branch : 10, 11, First Floor, Silver Streak, Near Bus Depot, Yari Road, Versova, Andheri (W), Mumbai. Tel.: 26399210
Worli Branch : B-101, Trade World, Kamala Mills, Senapati Bapat Marg, Lower Parel West, Lower Parel, Mumbai- 400013. Tel: 9167223844
Mumbai : Versova | Lokhandwala | Goregaon | Kandivali | Dahisar | Worli | Pune : Aundh | Chinchwad | Gujrat : Vadodra
 E-mail : admin@lifecarediagnostics.com | feedback@lifecarediagnostics.com | Website : www.lifecarediagnostics.com

NOTE : General physical examination & investigation included in the health checkup have certain limitations and may not be able to detect any latent or asymptomatic disease. Hence any new symptoms arising after the medical checkup should be notified to attending physician.

ECG report
ID: 21
Name: [unclear]
Gender: [unclear]
Age: [unclear]
Dept: [unclear]
Bed No: [unclear]

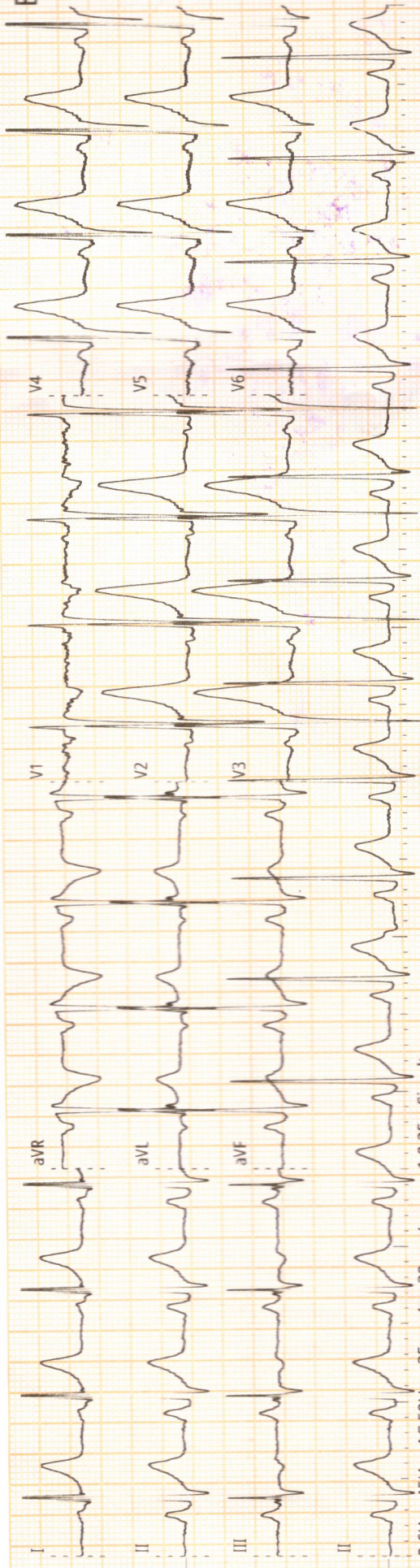

0.6Hz - 45Hz - AC 50Hz 25mm/s 20mm/mv 1.0.25 Simultaneous

Map - XI - 20 - B2

MRP MEDICAL

ECG report

ID : 20230225155721
Name: *Mr. Pabari*
Gender: *Male*
Age : *26/M*
Dept : *Med*
Bed No:

HR : 90 bpm
PR : 120 ms
QRS : 88 ms
QT/QTc : 330/383 ms
P/QRS/T : 67/30/25°
RV5/SV1 : 2.284/1.121 mv
RV5+SV1 : 3.405 mv

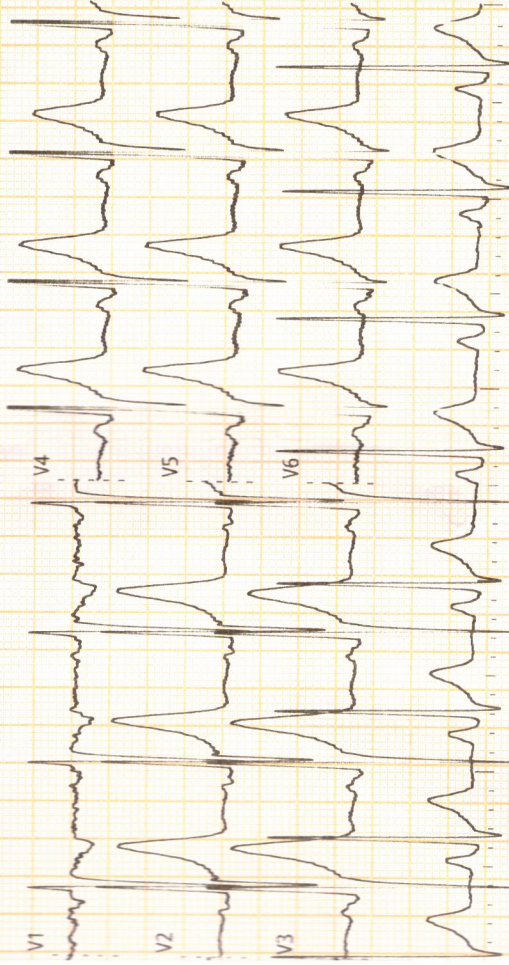

Pabari

REPORT

Normal ECG

[Handwritten scribble]

Central Laboratory
206, Cosmos Plaza,
Opp. Indian Oil Nagar,
J. P. Road, Andheri (W),
Mumbai
Tel.: 26372527

Versova Branch
10, 11, First Floor, Silver Streak,
Near Bus Depot, Yari Road,
Versova, Andheri (W),
Mumbai
Tel.: 26399210

Worli Branch
Shop No 2, Ground Floor,
Sanghavi Evana,
Ganpatrao Kadam Marg,
Lower Parel (W),
Mumbai - 400064
Tel.: 9167223844

Lifecare Diagnostics & Research Centre Pvt Ltd.
1st Floor, Sunshine Opp. Shastri
Lokhandwala Complex, Andheri (W),
Mumbai- 400053.

For Home visits call : 9167117755 / 9167223838

M.D.
CARDIOLOGIST