



Rama Krishna Multispeciality Hospital

257-A, TALWANDI, KOTA (RAJ.) • Tel : 0744-3562955, M. 9414227325
www.ramakrishnahospital.com | Email : rxkota@gmail.com

Mahesh Kumar Gupta

8/9/22

DON - 6/9/67

Moh 94144 88653

P- 82

AP-120/30

SM 941

Ht 167cm

Wt 77

DM ± 27

Chst ± 97cm

606 92cm

Aha 93cm

Ven 6/6 Colon (R)

Ht

डॉ. यश भार्गव
एम.बी.बी.एस.
रामाकृष्णा हॉस्पिटल
रजि. नं. 20382



भारत सरकार



महेश कुमार गुप्ता
Maresh Kumar Gupta

जन्म तिथि/ DOB: 06/08/1967

पुरुष / MALE



3976 7273 7249



भारतीय विशिष्ट पहचान प्राधिकरण

भारतीय विशिष्ट पहचान प्राधिकरण

पता:

Address

S/O सरवन लाल गुप्ता,
हाउस नं. 04, महालक्ष्मी
होम्स, नीअर गुमानपुरा
थाना, छावनी, कोटा,
राजस्थान - 324007

S/O Sarwan Lal Gupta,
house n. 04, mahalaxmi
homes, near gumanpura
thana, chhawani,
Kota,
Rajasthan - 324007

3976 7273 7249



1947
1800 200 1947

help@uidai.gov.in

www.uidai.gov.in

P.O. Box No. 1947,
Bangalore-560 061

डा. यश भागव
एम.बी.बी.एस.
रामाकृष्णा हॉस्पिटल
रजि. नं 20382



GOOD HEALTH LAB

RAMAKRISHNA HOSPITAL

(UNIT OF DR. L.K. BHARGAVA & SONS HUP)



Patient Report

Name: MAHESH KUMAR GUPTA
Age : 53 Years
Dr. Name: DR YASH

Gender: Male

PID: 10
Sample Mode: Whole Blood
Sequence ID: 202208080012

Run Date: 08/08/2022

Printed ON: 08/08/2022 13:04:53

Parameter	Result	Flags	Units	Limits
WBC	5.9		$\times 10^3 / \mu\text{L}$	4-10
LYMP#	1.6		$\times 10^3 / \mu\text{L}$	1-5
MID#	0.6		$\times 10^3 / \mu\text{L}$	0.1-1.5
GRAN#	3.7		$\times 10^3 / \mu\text{L}$	2-7
LYMP%	27.7		%	20-40
MID%	10.3		%	3-15
GRAN%	62	H	%	40-60
RBC	3.77	L	$\times 10^6 / \mu\text{L}$	4.5-5.5
HGB	13.5		g/dL	13-17
HCT	39.1	L	%	40.7-50.3
MCV	103.7	H	fL	83-103
MCH	35.8	H	pg	27-32
MCHC	34.5		g/dL	31.5-34.5
RDW-CV	15.1		%	11.6-15.4
RDW-SD	46.8	H	fL	39-46
PLT	224		$\times 10^3 / \mu\text{L}$	150-410
MPV	8.7		fL	5.9-12.3
PCT	0.194	L	%	0.22-0.44
PDW	17.4		%	8.3-25
PLCR	30.7		%	16.3-36.3
PLCC	68.7		$\times 10^3 / \mu\text{L}$	--

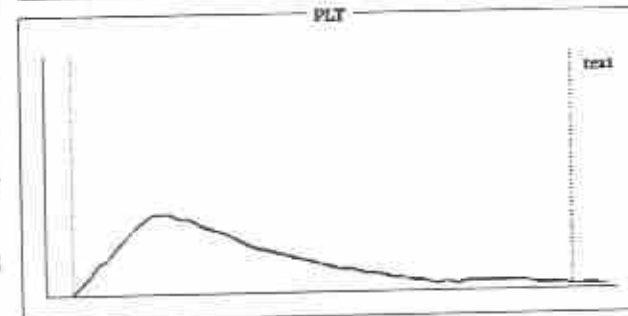
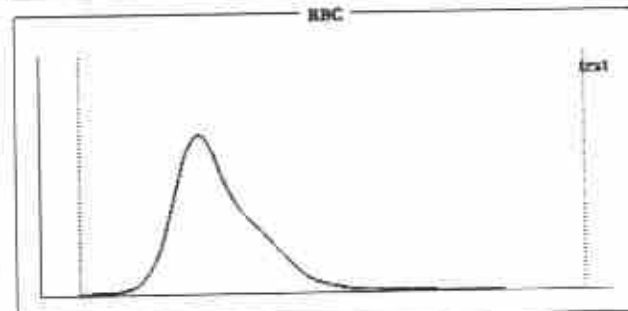
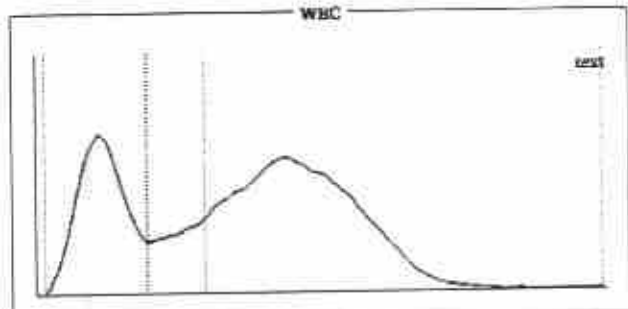

Histogram Flags:

?Monocytosis, ?Macrocytosis, ?Anisocytosis, ?Vit-B12 Deficiency Anemia

Comments:

Signature of Technician

Dr. Preeti Pathak
MD (Pathology)
Reg. No. 24703/15880

Conditions of Reporting :

We use best of the kits from international Market & the quality control is done by putting up Fresh standard/Control with each running.
The reported result are for information and for interpretation of the Referring Doctor only
Results of tests may vary from laboratory to laboratory and also in some parameters time to time for the same patient.
This report is not valid for any medico-legal purposes.
Result of card test are limited by time of Reading the card.

Dr. Preeti Pathak, MD. (Path.)
Reg. 24703/15880

Signature of Pathologist

257-A, Sheela Chaudhary Road, Talwandi, KOTA-5 (Raj.)

Tel 0744-3562955, Mob.: 9414227325, 9610209797 | E-mail : rxkota@gmail.com



GOOD HEALTH LAB

RAMAKRISHNA HOSPITAL

(UNIT OF DR. L.K. BHARGAVA & SONS HUF)



PATIENT'S NAME: MAHESH

AGE/SEX : 55 Years/Male

LAB NO. : 0173

DATE : 08/08/2022

REF. BY : Dr. YASH BHARGAVA

HAEMATOTOLOGY

Test Name	Test Results	Normal Range
ESR	10 MM in 1st hr.	0-20 MM in 1st hr.

BIO-CHEMISTRY

Test Name	Test Results	Normal Range
Blood Sugar Fasting	113.00 mg/dL	70.00-110.00 mg/dL
Blood Sugar Random	129.00 mg/dL	70.00-140.00 mg/dL
Serum for Gamma Glutamyl Transferase	30.00 U/L	9.00-52.00 U/L
Serum Alkaline Phosphatase	149.00 IU/L	0.00-270.00 IU/L
Aspartate-Aminotransferase (AST/SGOT)	22.00 IU/L	0.00-38.00 IU/L
Alanine-Aminotransferase (ALT/SGPT)	27.00 IU/L	0.00-40.00 IU/L
BUN	19.00 mg/dL	15.00-45.00 mg/dL
Creatinine	0.76 mg/dL	0.70-1.30 mg/dL

Serum Billrubin

Test Interval	Test Value	Unit	Typical Reference
Total Bilirubin	0.60	mg/dL	0.0 - 1.0
Direct Bilirubin	0.10	mg/dL	0.0 - 0.25
Indirect Bilirubin	0.50	mg/dL	0.2 - 1.0

URIC ACID 4.5 mg/dl

2.3 - 6.1 (Female)
3.6 - 8.2 (Male)

Signature of Technician

Conditions of Reporting :

We use best of the kits from International Market & the quality control is done by putting up Fresh standard/Control with each running.
The reported result are for information and for interpretation of the Referring Doctor only
Results of tests may vary from laboratory to laboratory and also in some parameters time to time for the same patient.
This report is not valid for any medico-legal purposes.
Result of card test are limited by time of Reading the card.

257-A, Sheela Chaudhary Road, Talwandi, KOTA-5 (Raj.)

Tel 0744-3562955, Mob.: 9414227325, 9610209797 | E-mail : rxkota@gmail.com

Dr. Preeti Pathak
MD (Pathology)
Reg. No. - 4782/18880
Dr. Preeti Pathak, MD. (Path.)
Reg. 24703/15880

Signature of Pathologist



GOOD HEALTH LAB

RAMAKRISHNA HOSPITAL

(UNIT OF DR. L.K. BHARGAVA & SONS HUF)



PATIENT'S NAME: MAHESH

AGE/SEX : 55 Years/Male

LAB NO. : 0173

DATE : 08/08/2022

REF. BY : Dr. YASH BHARGAVA

HAEMATOLOGY

Test Name	Test Results	Normal Range
-----------	--------------	--------------

Blood Group Rh Factor

TEST	RESULT
BLOOD GROUP	= "O"
Rh FACTOR	= POSITIVE

ORGAN PANEL

Lipid Profile

TEST	TEST VALUE	UNIT	NORMAL VALUE
Serum Cholesterol	184.0	mg/dL	130-200 mg%
Triglyceride	102.0	mg/dL	Up to 150 mg%
HDL Cholesterol	42.0	mg/dL	30-70 mg%
LDL Cholesterol	120.0	mg/dL	Up to 150 mg%
VLDL Cholesterol	22.0	mg/dL	Up to 80 mg %
Total Cholesterol/HDL Ratio	4.38		0.0-4.97
LDL/HDL Cholesterol Ratio	2.85		0.0-3.55

Signature of Technician

Conditions of Reporting :

We use best of the kits from international Market & the quality control is done by putting up Fresh standard/Control with each running.
The reported result are for information and for interpretation of the Referring Doctor only
Results of tests may vary from laboratory to laboratory and also in some parameters time to time for the same patient.
This report is not valid for any medico-legal purposes.
Result of card test are limited by time of Reading the card.

257-A, Sheela Chaudhary Road, Talwandi, KOTA-5 (Raj.)

Tel 0744-3562955, Mob.: 9414227325, 9610209797 | E-mail : rxkota@gmail.com

Dr. Preeti Pathak
MD (Pathology)
Reg. No. - 24703/15880

Dr. Preeti Pathak, MD. (Path.)
Reg. 24703/15880

Signature of Pathologist



GOOD HEALTH LAB

RAMAKRISHNA HOSPITAL

(UNIT OF DR. L. K. BHARGAVA & SONS HUF)



PATIENT'S NAME: MAHESH

AGE/SEX : 55 Years/Male

LAB NO. : 0173

DATE : 08/08/2022

REF. BY : Dr. YASH BHARGAVA

BIO-CHEMISTRY

Test Name	Test Results	Normal Range
Serum Total Protein A/G Ratio		
Total Proteins	7.10 g/dL	6.0-8.5
Albumin	4.30 g/dL	3.4-5.0
Globulin	2.80 g/dL	2.3-3.5
A/G Ratio	1.53:1	1.0-2.3

OTHER

Glycosylated Hb (HbA1C)

TEST	VALUE	REFERENCE VALUE
HBA1C	5.6 %	Excellent Control < 5.5% Good Control : 5.5 to 7.00% Fair Control : 7.00 to 8.00% Poor Control : > 8.0 %

NOTE :- HbA1C is done on the spot with the latest Nycocard Reader 2, a test based on spectral reflectance. The assay used here is boronate affinity. Remember, the HbA1C is not the same as the glucose level. It is far superior to the blood glucose reading & it gives an average reading for the past 8-12 weeks.

Signature of Technician

Conditions of Reporting :

We use best of the kits from international Market & the quality control is done by putting up Fresh standard/Control with each running.
The reported result are for information and for interpretation of the Referring Doctor only
Results of tests may vary from laboratory to laboratory and also in some parameters time to time for the same patient.
This report is not valid for any medico-legal purposes.
Result of card test are limited by time of Reading the card.

257-A, Sheela Chaudhary Road, Talwandi, KOTA-5 (Raj.)

Tel 0744-3562955, Mob.: 9414227325, 9610209797 | E-mail : rxkota@gmail.com

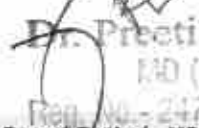
Dr. Preeti Pathak
MD (Pathology)
Reg. No. - 24703/15880
Dr. Preeti Pathak, MD. (Path.)
Reg. 24703/15880

Signature of Pathologist



GOOD HEALTH LAB

RAMAKRISHNA HOSPITAL

(UNIT OF DR. L.K. BHARGAVA & SONS HUF)



PATIENT'S NAME: MAHESH

AGE/SEX : 0 Years/Male

LAB NO. : 0173

DATE : 08/08/2022

REF. BY : Dr. YASH BHARGAVA

CLINICAL PATHOLOGY

Urine-Routine Examination

PHYSICAL & CHEMICAL

REFERENCE VALUE

Colour	:	Pale Yellow	
Apperance	:	Clear	Clear
Reaction (pH)	:	5.0	4.5 - 6.5
Sp. Gravity	:	1.020	1.000 - 1.035
Albumin	:	Nil	Negative
Glucose	:	Nil	Negative

MICROSCOPIC

RBC	:	Absent	1-2 /HPF
WBC	:	Absent	1-2 /HPF
Epit. Cells	:	Absent	1-2 /HPF
Crystals	:	Nil	
Cast	:	Nil	
Other	:	Nil	

Signature of Technician

Conditions of Reporting :

We use best of the kits from international Market & the quality control is done by putting up Fresh standard/Control with each running.
The reported result are for information and for interpretation of the Referring Doctor only
Results of tests may vary from laboratory to laboratory and also in some parameters time to time for the same patient.
This report is not valid for any medico-legal purposes.
Result of card test are limited by time of Reading the card.

257-A, Sheela Chaudhary Road, Talwandi, KOTA-5 (Raj.)

Tel 0744-3562955, Mob.: 9414227325, 9610209797 | E-mail : rxkota@gmail.com

Dr. Preeti Pathak
MD (Pathology)
Reg. No. - 24703/15880

Dr. Preeti Pathak, MD. (Path.)
Reg. 24703/15880

Signature of Pathologist



GOOD HEALTH LAB

RAMAKRISHNA HOSPITAL

(UNIT OF DR. L.K. BHARGAVA & SONS HUP)



PATIENT'S NAME: MAHESH

AGE/SEX : 55 Years/Male

LAB NO. : 0173

DATE : 08/08/2022

REF. BY : Dr. YASH BHARGAVA

RADIO-DIAGNOSIS

X-RAY CHEST PA VIEW

1. Both the lung fields are clear. Bronchovascular markings are within normal limits.
2. Both the hilar shadows are of normal size and shape, density.
3. Heart shadows appears central, normal in size and shape.
4. Trachea is in midline.
5. Both the domes of diaphragm are clear and sharp.
6. Both the C.P. angles are clear.
7. Bony cage and soft tissue shadows are normal.

IMPRESSION : Normal chest radiograph.

=====

Yash
डॉ. ज्योति भार्गव
M.B.B.S., D.N.B.

Signature of Technician

Conditions of Reporting :

We use best of the kits from International Market & the quality control is done by putting up Fresh standard/Control with each running.
The reported result are for information and for interpretation of the Referring Doctor only
Results of tests may vary from laboratory to laboratory and also in some parameters time to time for the same patient.
This report is not valid for any medico-legal purposes.
Result of card test are limited by time of Reading the card.

257-A, Sheela Chaudhary Road, Talwandi, KOTA-5 (Raj.)

Tel 0744-3562955, Mob.: 9414227325, 9610209797 | E-mail : rxkota@gmail.com

Preeti Pathak
Dr. Preeti Pathak
MD (Pathology)
Reg. No. - 24703/15880

Dr. Preeti Pathak, MD. (Path.)
Reg. 24703/15880

Signature of Pathologist



GOOD HEALTH LAB

RAMAKRISHNA HOSPITAL

(UNIT OF DR. L.K. BHARGAVA & SONS HUF)



PATIENT'S NAME: MAHESH

AGE/SEX : 55 Years/Male

LAB NO. : 0173

DATE : 08/08/2022

REF. BY : Dr. YASH BHARGAVA

ULTRA SONOGRAPHY

SONOGRAPHY FOR WHOLE ABDOMEN

LIVER: Appear normal in size, Non-tender with smooth & regular contour. Parenchymal echopattern appears homogeneous. The IHBR & hepatic vein radicals are not dilated. No evidence of focal echopoor / echorich lesion. Portal vein diameter is normal 10 mm. CBD diameter normal 03 mm.

GALL BLADDER: Gall bladder is physiologically distended & normal in size, shape & contour. Walls are smooth & regular with normal thickness. There is no evidence of cholelithiasis. The Murphy's sign is negative.

PANCREAS: Normal in size, shape, contour. There is no evidence of focal lesion. Pancreatic duct is not dilated. Pancreatic substance show homogeneous parenchymal echopattern. Paraortic lymph nodes & SMA appear normal.

SPLEEN: Normal in size & echopattern. Vessels seen in splenic hilum are not dilated.

KIDNEYS: Appear normal in size, shape, position, contour, cortical echogenicity & pelvicalyceal system. The corticomedullary demarkation is fair & ratio appears normal. There is no evidence of hydronephrosis, Nephrolithiasis.

Size right kidney 101 mm. X 78 mm.

Size left kidney 103 mm. X 79 mm.

Signature of Technician

Conditions of Reporting :

We use best of the kits from international Market & the quality control is done by putting up Fresh standard/Control with each running.
The reported result are for information and for interpretation of the Referring Doctor only
Results of tests may vary from laboratory to laboratory and also in some parameters time to time for the same patient.
This report is not valid for any medico-legal purposes.
Result of card test are limited by time of Reading the card.

257-A, Sheela Chaudhary Road, Talwandi, KOTA-5 (Raj.)

Tel 0744-3562955, Mob.: 9414227325, 9610209797 | E-mail : rxkota@gmail.com

Dr. Preeti Pathak, MD. (Path.)
Reg. 24703/15880

Signature of Pathologist



GOOD HEALTH LAB

RAMAKRISHNA HOSPITAL

(UNIT OF DR. L.K. BHARGAVA & SONS HUF)



PATIENT'S NAME: MAHESH

AGE/SEX : 55 Years/Male

LAB NO. : 0173

DATE : 08/08/2022

REF. BY : Dr. YASH BHARGAVA

URI.BLADDER:Bladder walls are smooth & normal in thickness. There is No evidence of mass / stone in the lumen. Bladder capacity appears normal & postvoid Residual volume not significant.

PROSTATE: Normal in shape, contour & parenchymal echogenicity. Its capsule is intact and there is no evidence of focal lesion. Size 23 X 26 X 23 mm. Volume 11 gms.

SPECIFIC: No evidence of retroperitoneal mass/free fluid in peritoneal cavity.

IMPRESSION: Ultrasonographic findings are s/o of normal study.

M. Puri
डॉ. मोनिका भार्गव
एम.डी.बी.एस. एम.डी.
रामाकृष्णा हॉस्पिटल
रजि. नं. 006311 / 22544

Signature of Technician

Conditions of Reporting :

We use best of the kits from International Market & the quality control is done by putting up Fresh standard/Control with each running.
The reported result are for information and for interpretation of the Referring Doctor only
Results of tests may vary from laboratory to laboratory and also in some parameters time to time for the same patient.
This report is not valid for any medico-legal purposes.
Result of card test are limited by time of Reading the card.

257-A, Sheela Chaudhary Road, Talwandi, KOTA-5 (Raj.)

Tel 0744-3562955, Mob.: 9414227325, 9610209797 | E-mail : rxkota@gmail.com

Dr. Preeti Pathak, MD. (Path.)
Reg. 24703/15880

Signature of Pathologist



GOOD HEALTH LAB
RAMA KRISHNA HOSPITAL KOTA

Report

212204 / MAHESH KUMAR GUPTA / 55 Yrs / M / 168 Cms / 78 Kg Date: 08-Aug-2022 Refd By : DR MONIKA Examined By:

Stage	Time	Duration	Speed(mph)	Elevation	METS	Rate	% THR	BP	RR	FVC	Comments
Supine	00:44	0:44	00.0	00.0	01.0	082	56%	126/84	117	00	
Standing	01:40	0:56	00.0	00.0	01.0	088	53%	126/84	112	00	
HV	02:21	0:41	00.0	00.0	01.0	095	58%	126/84	121	00	
Warm Up	03:17	0:56	00.0	00.0	01.0	090	55%	126/84	115	00	
ExStart	03:55	0:38	01.0	00.0	01.0	097	59%	128/84	124	00	
BRUCE Stage 1	06:55	3:00	01.7	10.0	04.7	118	72%	130/88	153	00	
BRUCE Stage 2	09:55	3:00	02.5	12.0	07.1	132	80%	136/92	179	00	
BRUCE Stage 3	12:55	3:00	03.4	14.0	10.2	160	97%	142/92	227	00	
PushEX	12:59	0:04	01.1	00.0	10.3	162	98%	142/92	230	00	
Recovery	13:59	1:00	01.1	00.0	04.3	151	92%	138/90	208	00	
Recovery	14:59	2:00	00.0	00.0	01.0	128	78%	136/90	174	00	
Recovery	16:59	3:00	00.0	00.0	01.0	115	70%	130/88	149	00	
Recovery	16:59	4:00	00.0	00.0	01.0	106	64%	130/88	137	00	
Recovery	17:59	5:00	00.0	00.0	01.0	106	64%	130/88	137	00	
Recovery	18:18	5:19	00.0	00.0	01.0	104	63%	128/84	133	00	

FINDINGS :

Exercise Time : 09:04
 Max HR Attained : 162 bpm 98% of Target 165
 Max BP Attained : 142/92
 Max Workload Attained : 10.3 Good response to induced stress
 Test End Reasons : Test Complete, Heart Rate Achieved

REPORT :

Doctor: DR YASH BHARGAVA

MD
 डॉ. मोनिका शर्मा
 एमडी, एमएच, एमसी
 रामकृष्ण हॉस्पिटल
 कोटा - 324001/22548

Date: 08-Aug-2022 11:56:30 AM ME: S-1.0V/52 bpm 98% at HR 92 128/88 mmHg Contained Medians: MLCO Cms/Noctt On 1.1 0.02 HR/LF 35 Hz
AX Single Postu

Extreme Speed 0.0 mph 0.0%
50 mm/Sec 1.0 cm/mV

V2 1.4

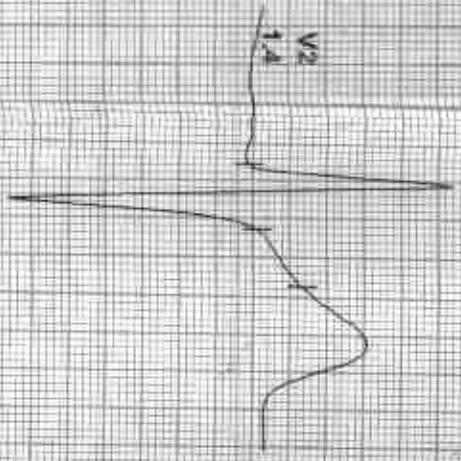

RI 0.3
RII 0.2



RI 0.1
RII 0.3



RII 0.4
RII 0.5



aVR 0.1
aVR 0.5



aVL 0.4
aVL 0.6



aVF 0.2
aVF 0.7



MEASUREMENTS

I aVR aVF V2 V4 V6
II aVL aVF V2 V4 V6
III aVR aVL V2 V4 V6
aVR aVL V2 V4 V6
aVF V2 V4 V6

[Signature]
A.P.P.

Date: 26/11/2022 11:38:50 AM METS: 3.0/88 bpm/83% of THR Sp: 128/84 mmHg Combined Medians: BL/C-Div/Retel/CM/HR/0.00/VAL/F/55 HR
4X 12/105 Power 4

EXTIME: 00:00 0.0 rpm 0.0%
25 mm/s/1.0 Cal/cmV

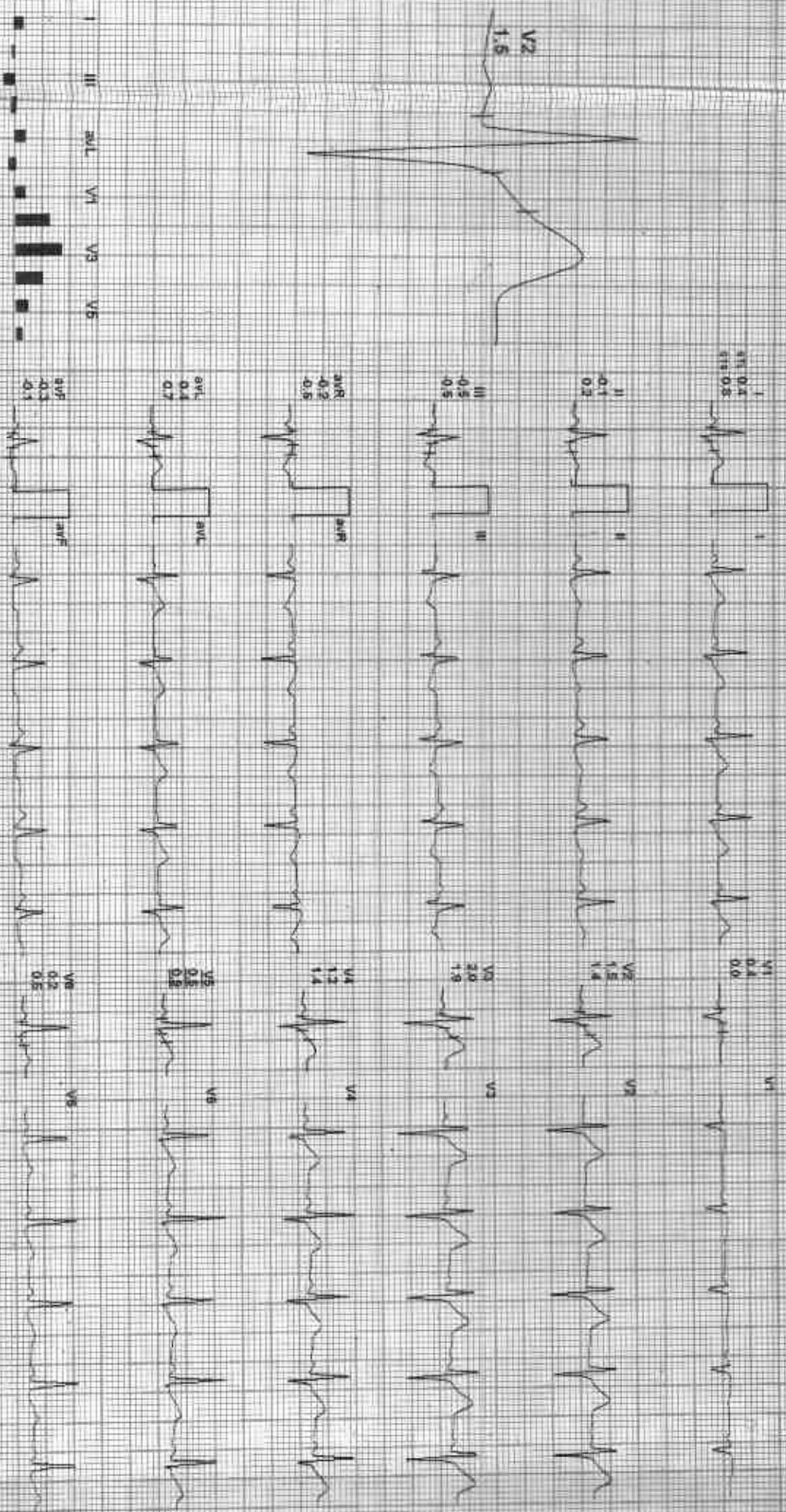

REMARKS: I aVR aVF V2 V4 V6

212204 / MAHESH KUMAR GUPTA / 55 Yrs / M / 168 Cms / 78 Kg / HR : 95



Date: 09-10-2023 11:36:00 AM WET: 1.01 95.00% at HR 95.00 mmHg 55.00 ml/min Combined Molecular ECG (Normal) 35 Hz

4X 80 ms Post-I

Start Time: 09:00 0.0 min 0.0% 35 mm/Sec 1.0 Gain

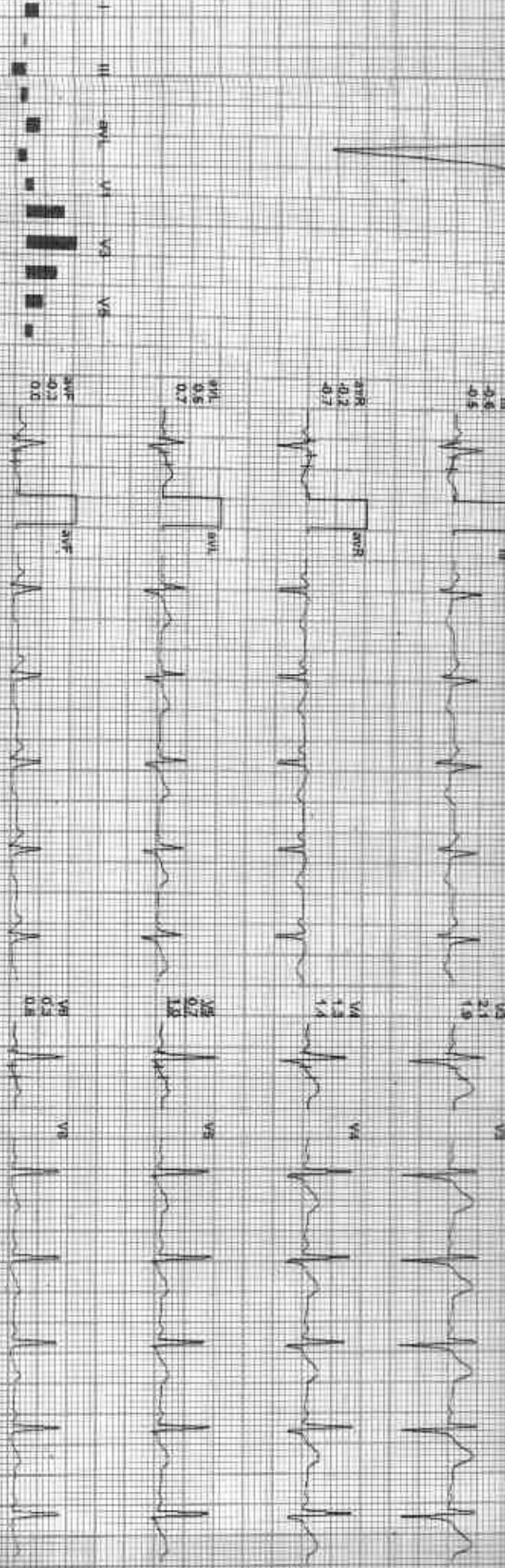
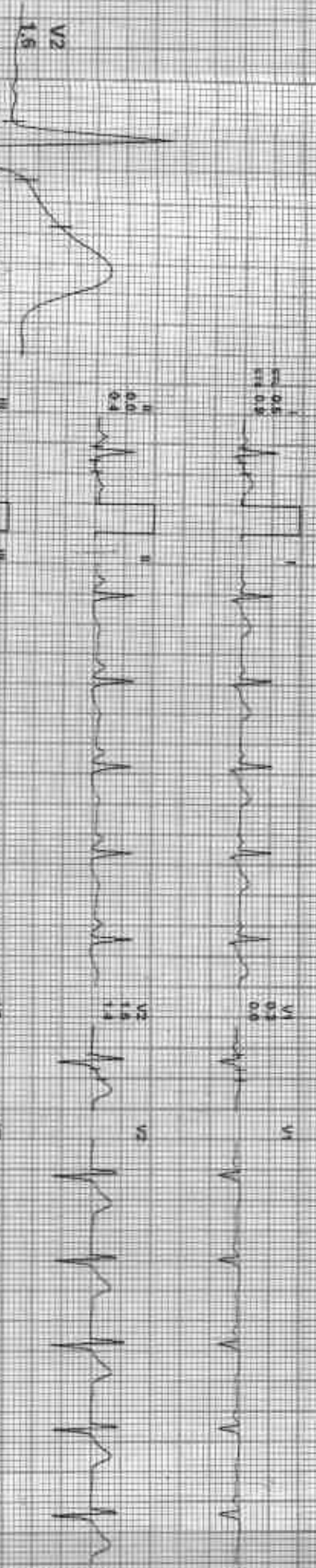

REMARKS: I I aVR aVL V1 V2 V3 V4 V5 V6

[Signature]
ACPR

Date: 16-Aug-2022 11:36:50 AM 12LETS: 1.07 80 bpm 55% of THR SF: 42884 mmHg Combined Median: ELT: 0V NAD/CA: 44.005 Hz LF 35 Hz
 4X 80 mg Post U E-Time: 00:00 0.0 mph 0.0%
 25 m/s/Sec 4.8 Gravity

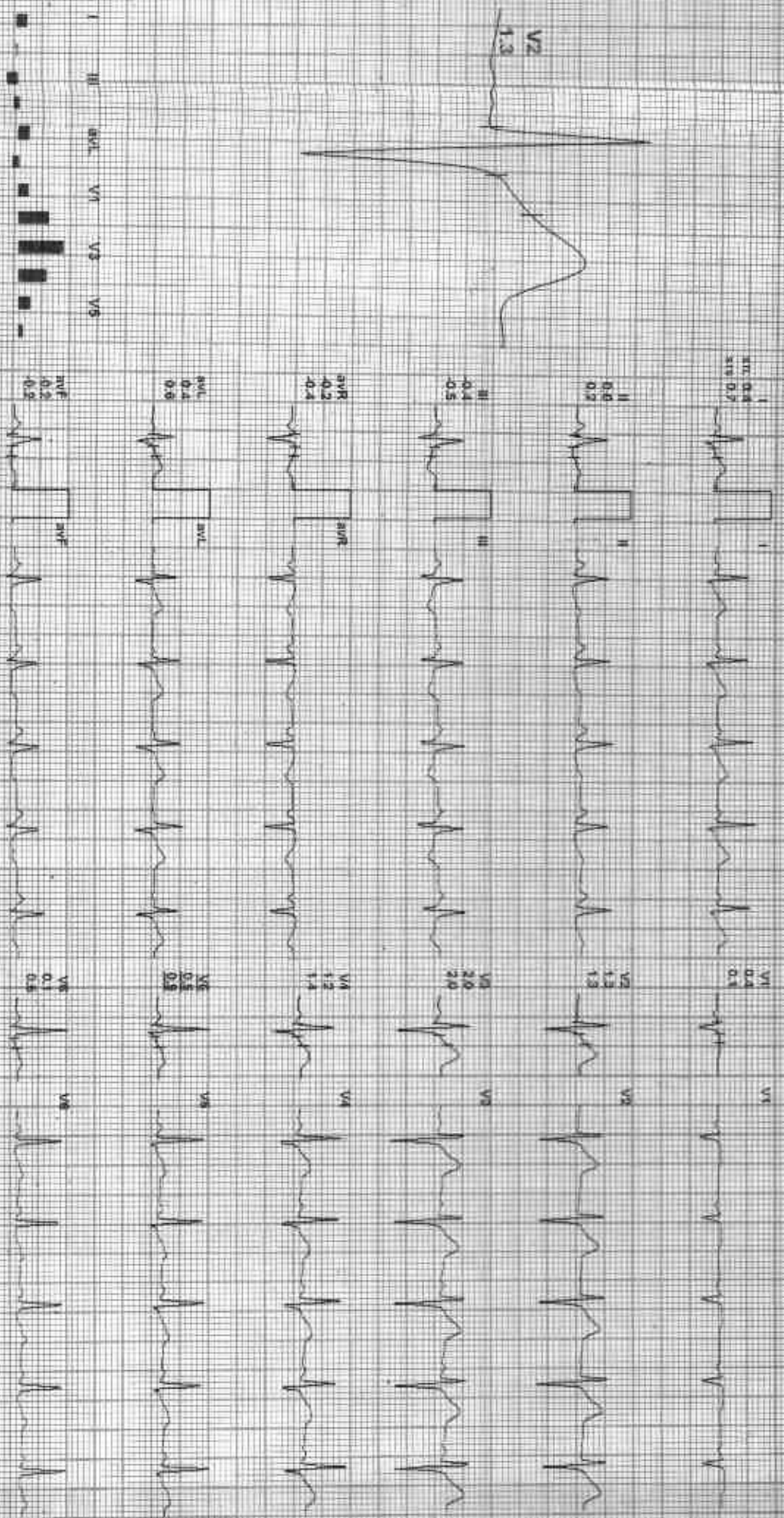

REMARKS: I, II, III, aVR, aVL, aVF, V1, V2, V3, V4, V5, V6



212204 / MAHESH KUMAR GUPTA / 55 Yrs / M / 168 Cms / 78 Kg / HR : 97

Date: 08-Aug-2023 11:36:50 AM WETS: 10V-97 Speed: 58% of I/HR BP: 120/84 mmHg Combined Modality: ECG Only Nocturnal HF: 0.05 Hz F: 35 Hz

AX 20 ms Post J

ExTime: 00:00 1.0 mHz 0.0%
25 mm/sec 1.0 cm/mV

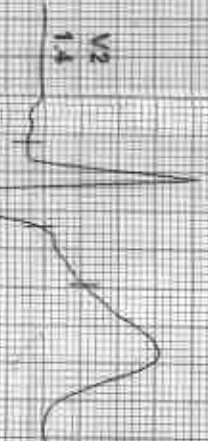

0.4
0.4
0.1
0.8
0.8

0.4
0.4
0.1

0.8
0.8
0.7

0.1
0.1
0.4

0.7
0.7
0.8

0.6
0.6
0.3

0.2
0.2
0.1

1.4
1.4
1.3

1.8
1.8
1.6

1.2
1.2
1.5

0.8
0.8
1.1

0.5
0.5
0.6

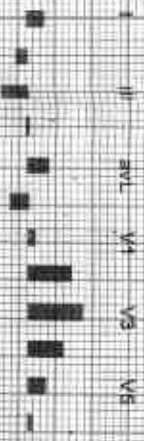

I II aVR aVL aVF V1 V2 V3 V4 V5 V6



4X
SOLIS PRACT

Date: 08/15/2013 11:36:50 AM METS: 4.7/118 bpm 72% of THR BP: 130/86 mmHg Combined Maxims: BLC On Watch Chl. Wf. 0.05/12.1/35 HR

EXERCISE: 03:00 117 bpm 10.0%
25 mm/sec 1.0 cm/mV

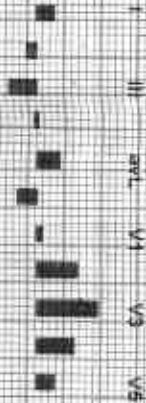

ECG MEASUREMENTS:
I aVR aVL V1 V2 V3 V4 V5 V6

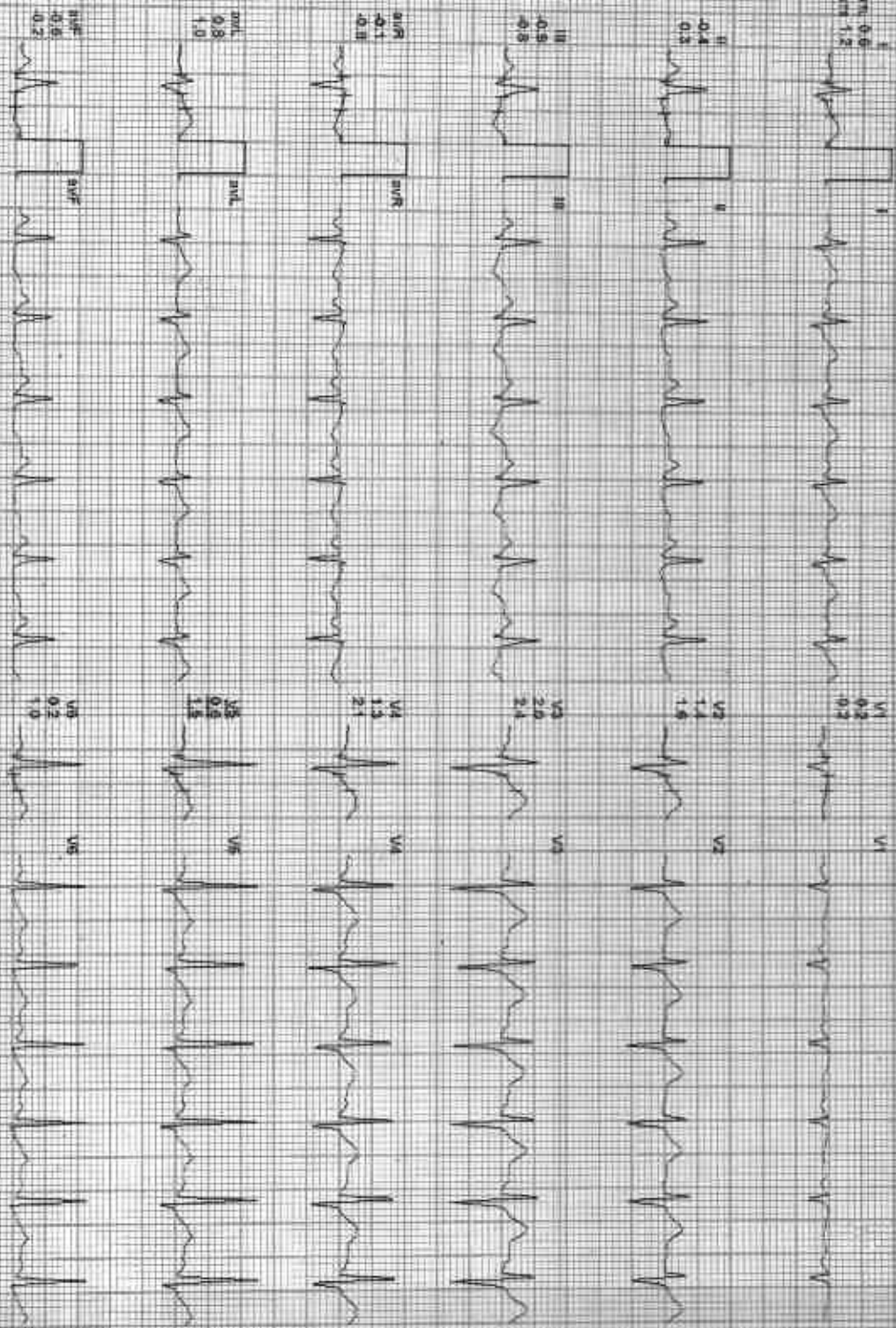

Date: 21-02-2022 11:36:50 AM
4X 40 ms Paper

NETS: 7.1132 from 80% of TRR: 137 138/132 mmHg
Computer Mediana: 81.0 cm Natch Qw HF 0.008 Hz LF 30

EXTRA: 06:00 2.5 min 12.0%
25 mm/sec 1.5 cm/mv

BRUCE: Stage 2(3:00)

MAHESH

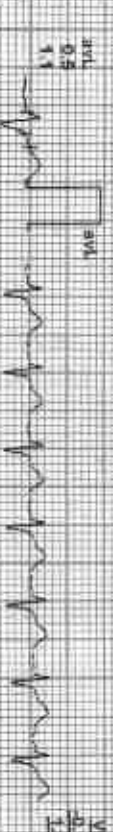
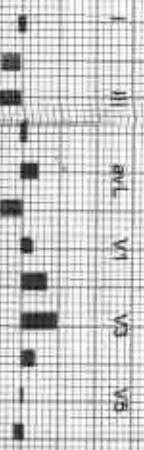

REMARKS

ADX: GEVINGSTONERJACKSON



21/2/2024 / MAHESH KUMAR GUPTA / 55 Yrs / M / 168 Cms / 78 Kg / HR : 160

DATE: 06-Feb-2022 11:26:50 AM METS: 10.24 160 bpm 97% of Time RPP: 142/62 mmHg Combined Maximal SLC On-Niden Ch 11 0.05 Hz/LF pos. Hs

ET Time: 05:00 3.4 min, 14.0%
PS (mV/Sec): 1.0 (normal)

4X 51 mS Post 2

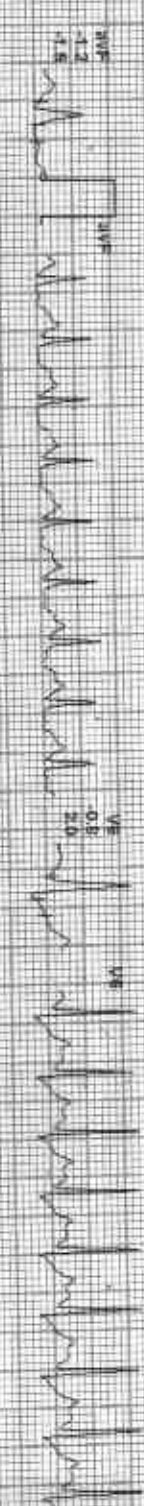
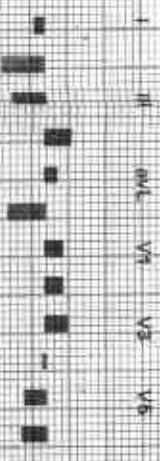

REMARKS: I II III aVR aVL aVF V1 V2 V3 V4 V5 V6



212204 / MAHESH KUMAR GUPTA / 55 Yrs / M / 168 Cms / 79 Kg / HR : 162

Date: 06-AUG-2023 11:56:56 AM NETS: 10.3.562 Item: 98% of T.H. ECG: 142/52 mmHg. Computed Measure: GUC On: 14:00 On: 16:00. 35. MP

E: Time: 06:05 1.1 cmph 1.0%
25 mm/Sec 1.0 Channel

4X 661 ms Post U

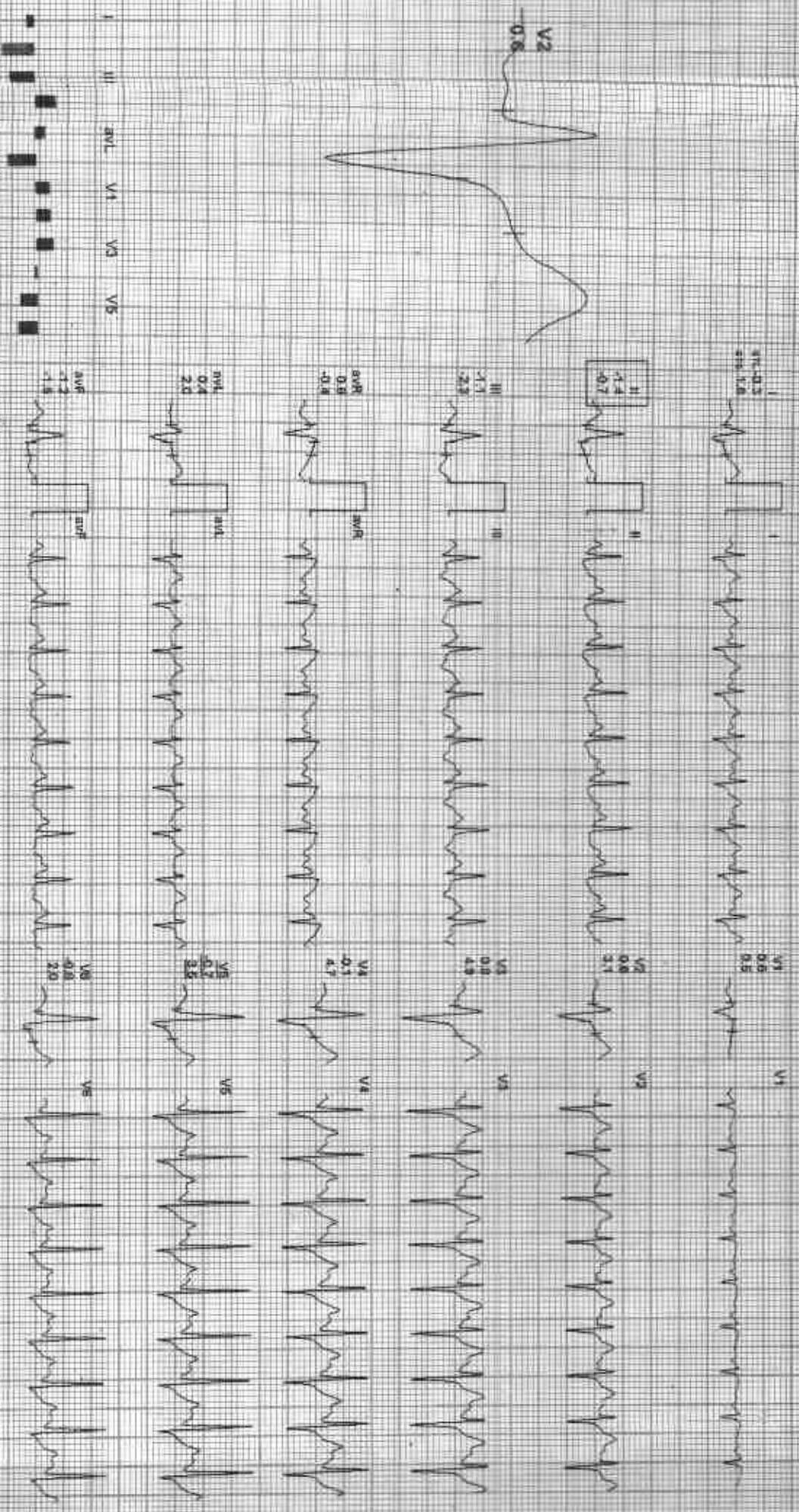

REMARKS: AVR aVL V1 V2 V3 V4 V5 V6

100µV SEC=500 1250744040123



Date: 09-Aug-2024 11:36:50 AM METTS: 4.31 151 BEATS/24 HR. BP: 130/90 mmHg. Condition: Regular B.C. Of Heart. Qr. Int. 0.05 sec. P. 35 ms. ST-T: 09:04 41 mm. 50% ST-T: 1.0 (Normal)

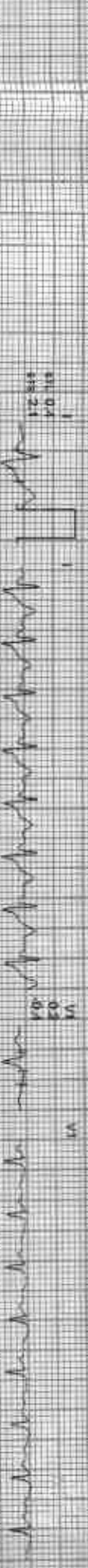

ACHPL

21/2204 / WAHESH KUMAR GUPTA / 55 Yrs / M / 168 Cms / 78 Kg / HR : 128

Date: 08-Aug-2022 11:36:50 AM Wt: 75.40(168)lbpm 78% of HR Sp: 132(80) mmHg Combined Meds: BLOC GM Protein ON HF 0.06 mg/kg 35 Hz

EX TIME 08:04 0.0 mph 0.0% 25 mm/Sec 1.0 Cm/Div

4X 10 mV Post U

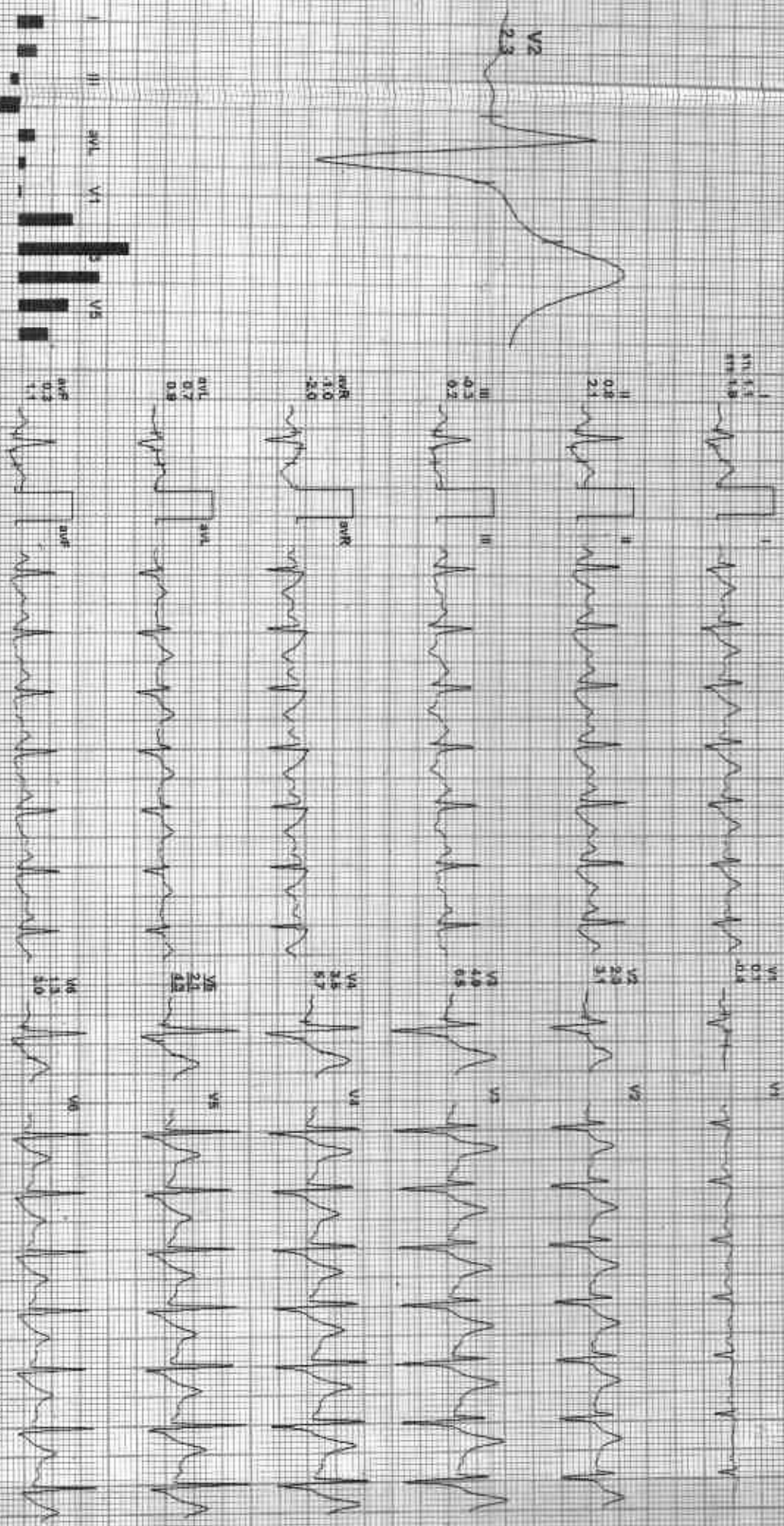

REMARKS: I aVR aVL V1 V2 V3 V4 V5 V6

[Handwritten signature]
XCH102

2122204 / MAHESH KUMAR GUPTA / 56 Yrs / M / 168 Cms / 78 Kg / HR 115

Date: 08-Aug-2023 11:36:50 AM METS: 140.115 bpm 70% of HR S/P: 130/88 mmHg Combined Modals: BLD ON: NoCH ON: No 0.00 HcA/F 56 HR

4X 07:10 Postu

Fi-Time: 08:04 0:00min 0:00s
25mmSec: 1.00mmV

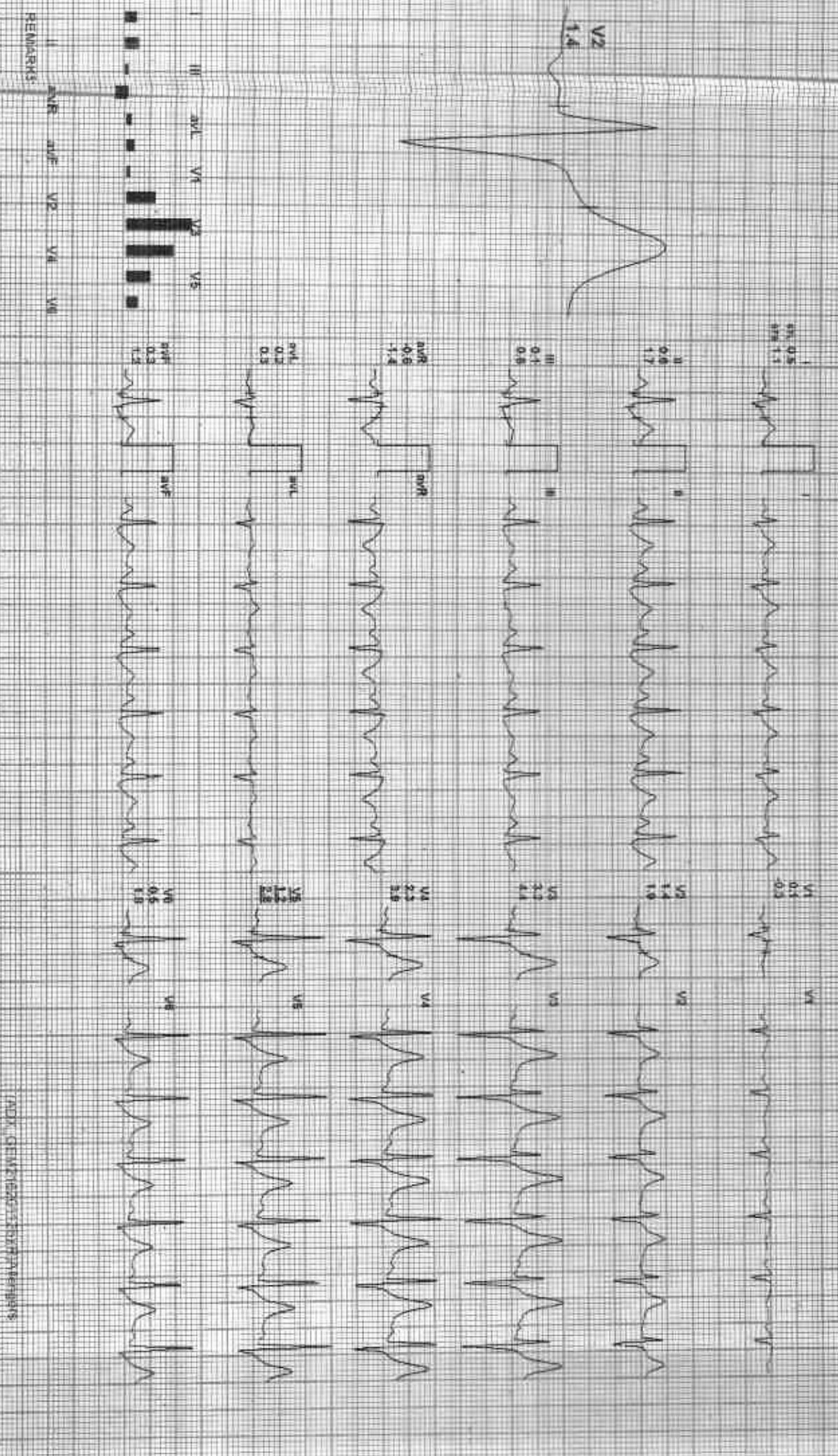

REMARKS

INDIA GEMPHISO-33377-27-11-2023

ACIPDL

Date: 28-Aug-22 11:30:30 AM METS: 1.01 106 bpm 64% of TMR ISP: 130/88 mmHg Cerebral Medulla ThC Gas Index: 0ml HR 106 bpm 64% HR

Time: 05:04 0.0 min 0.0%
25 mm/s 1.0 cm/mV

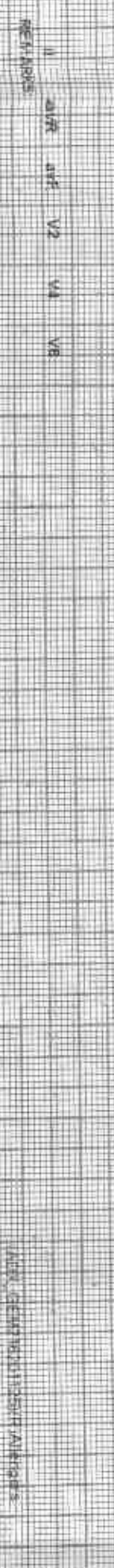
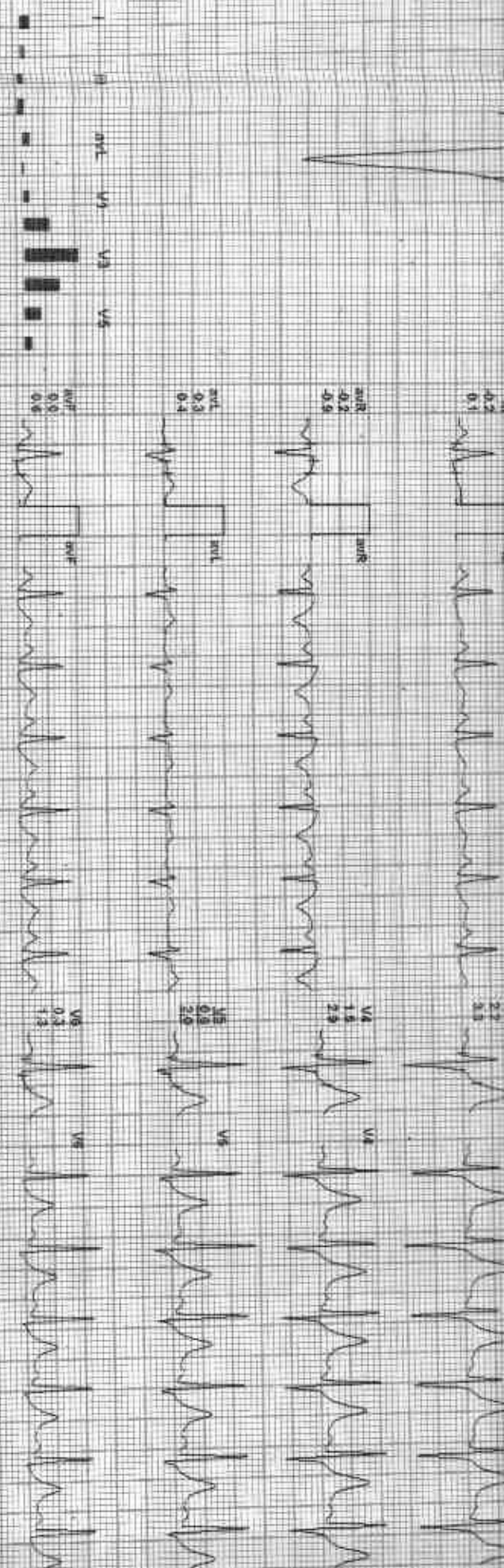
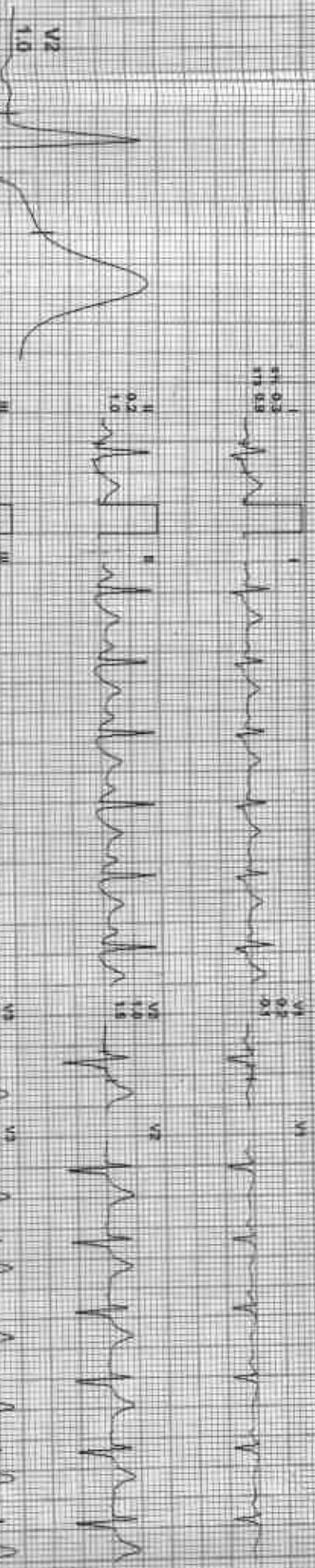

212204 MAHESH KUMAR GUPTA / 55 Yrs / M / 168 Cms / 78 Kg / HR : 106

Date: 08-04-2022 11:36:50 AM METS: 1.0, 108 bpm (64% of THR) BP: 130/88 mmHg Corrctd: Measured 91.5 Oh Nidaa Div. HT: 0.05 Hz-U: 35 Hz

Ex Time: 08:08 (0.0) mph, 0.60%
25 mm/sec, 1.0 Cm/sec

4X 30 ms Post r

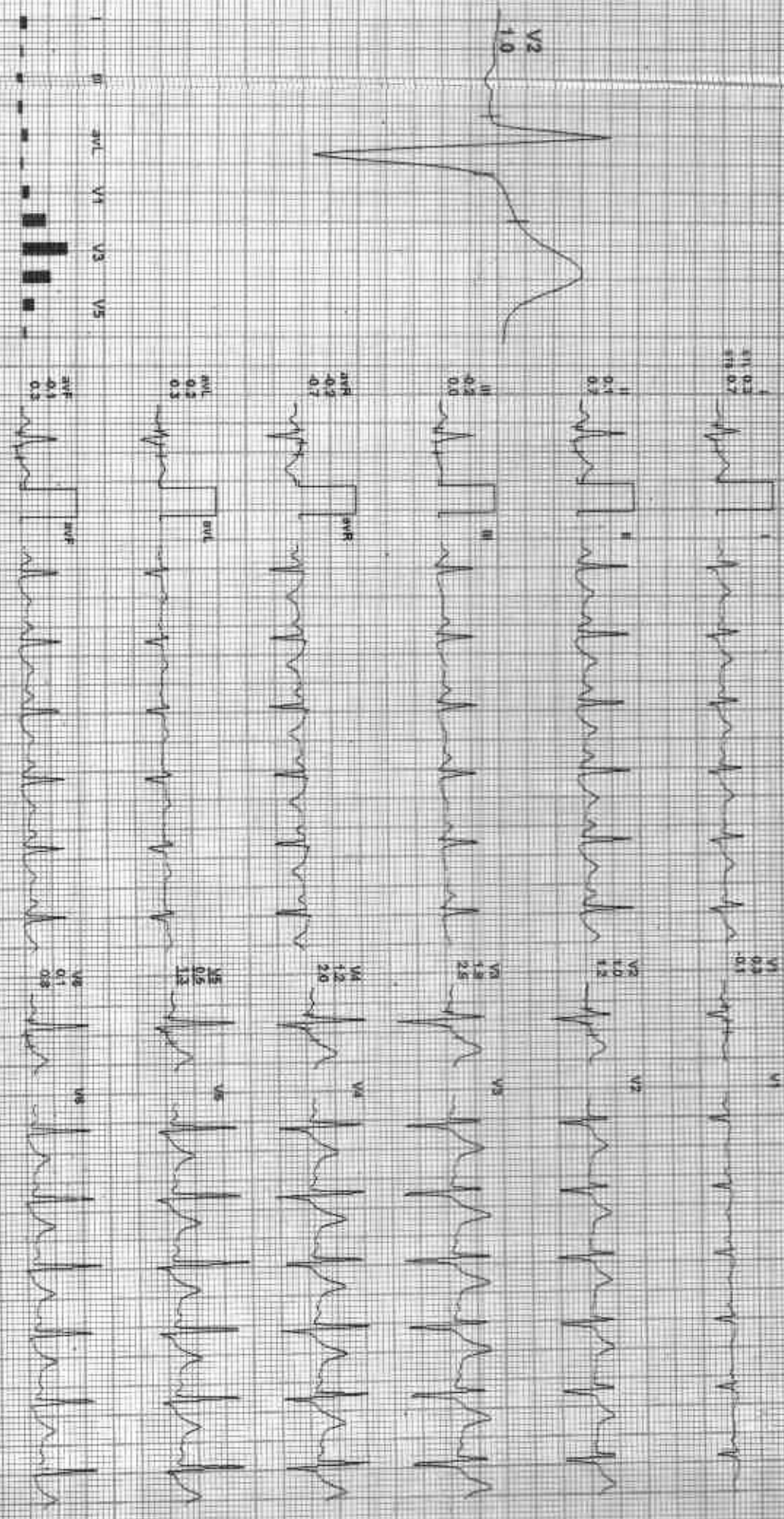

REMARKS:

ADK DEAR (15/11/2022)

212204 / MAHESH KUMAR GUPTA / 35 Yrs / M / 168 Cms / 78 Kg / HR : 104

AGPL

Date: 08-Aug-2017 11:36:50 AM METS: 107.108 bpm/50% of THR S/P: 128/84 mmHg Combined Reading: BLC: CV: Neph: Dia: 104 0.05 16.1 F 35. 36
4X MIBI Posit J

Ex: 108.04 0.0 mm, 0.0%
P: 100.00

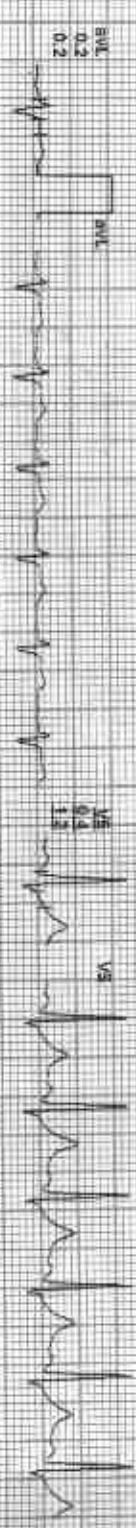
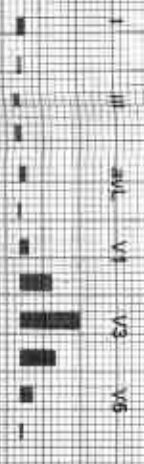

LEADS: I, II, III, aVL, aVR, V1, V2, V3, V4, V5, V6

Handwritten signature

Date: 08/09/2023 11:36:59 AM

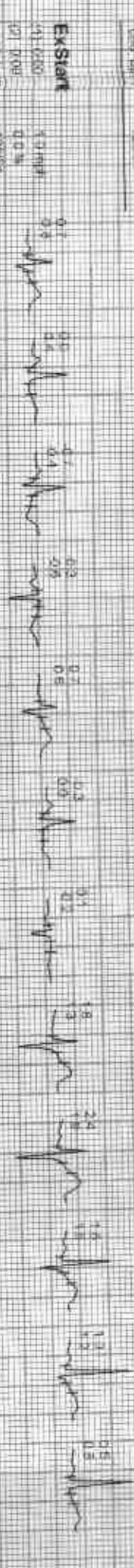
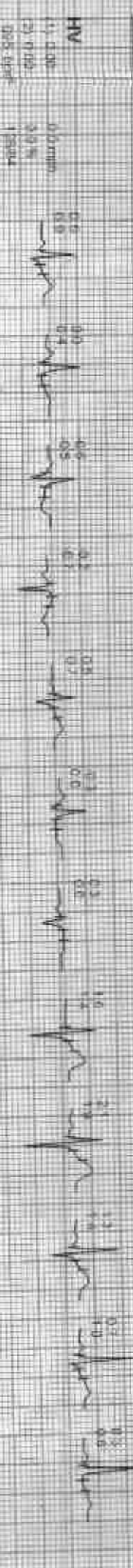

(15)
ACHPDL

Case: 06-Pk-1-53022-11-30-50 AM





Date: 08-Aug-2024 11:38:50 AM



GOOD HEALTH LAB

HAMA KRISHNA HOSPITAL KOTA

Patient Information

ID: 000276

Name: MAHESH

Age: 45

Height: 170

Weight: 70

Time/Date: 11:00:34 08/08/22

ECG Settings

Printing Mode: AUTO 1

Gain: 10 mm/mV

Speed: 25mm/Sec

Filter: 0.5 - 35Hz

Noise: ON

ECG Lead: II

ALPHACONS PLSCBS-A-103 Ver-1.3M

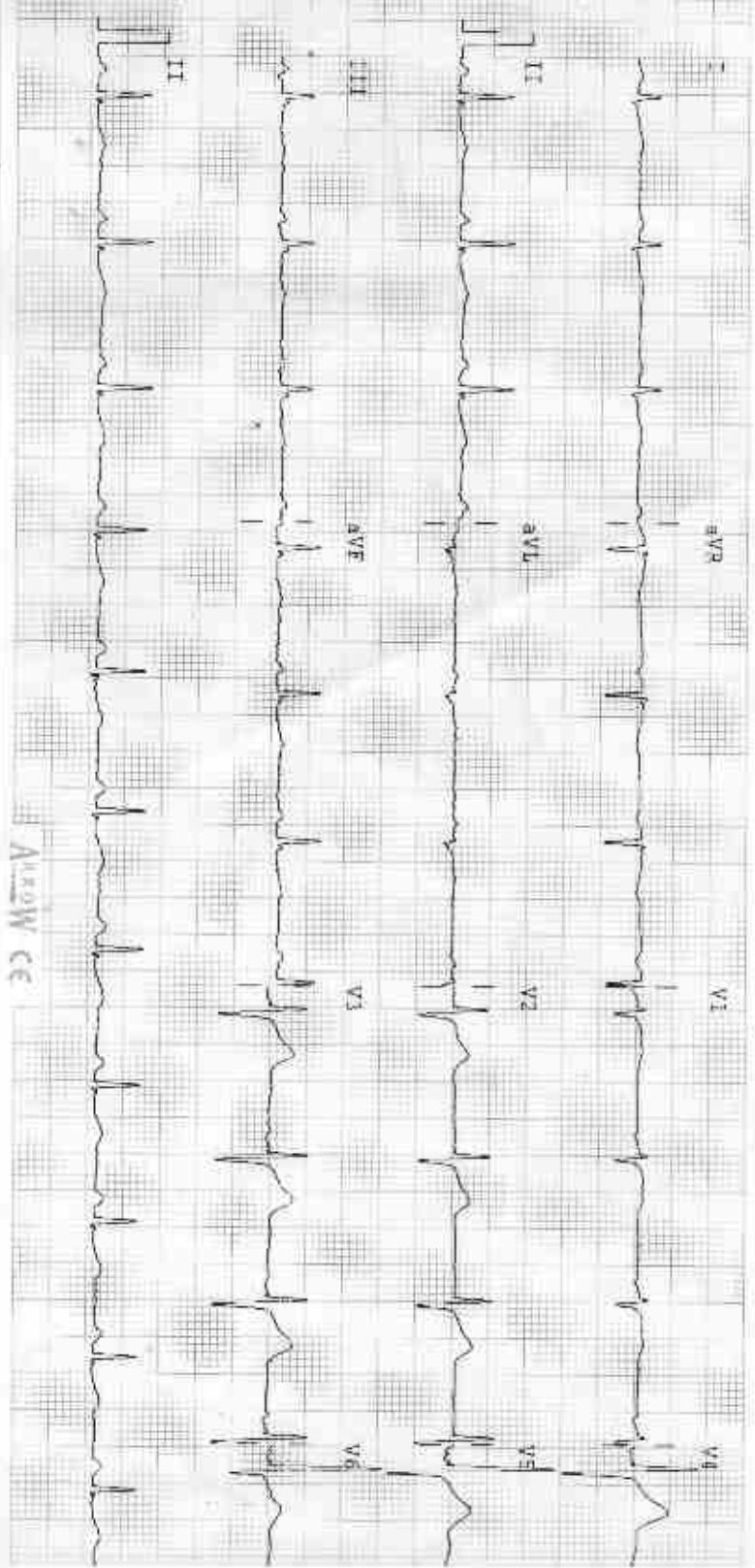

ALPHACONS

Arrow CE

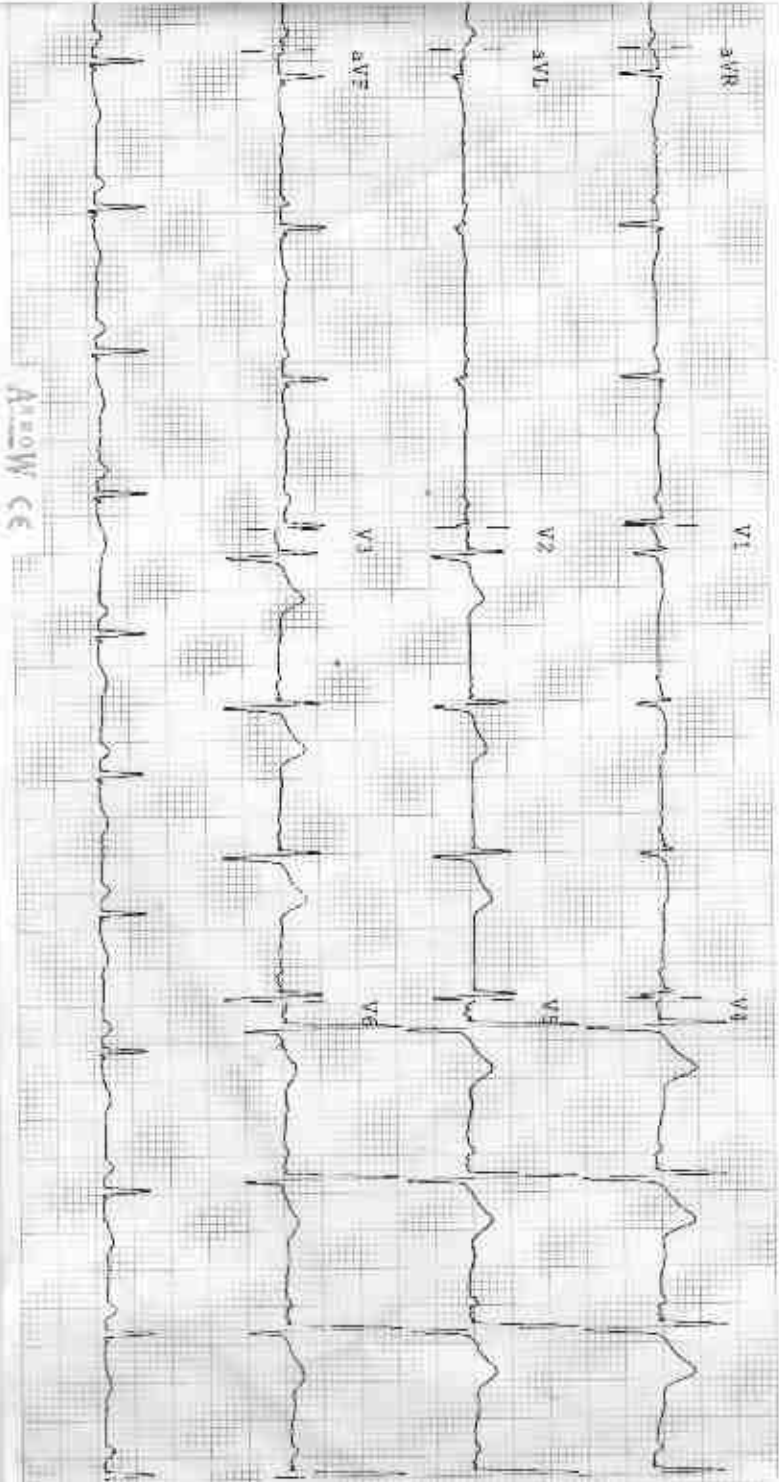

Observations

HR	79 bpm
R-R	758 ms
P-R	128 ms
QRS	110 ms
QT/QTc	337/388 ms
P Axis	45°
Q Axis	49°
T Axis	133°

Indications

HR Normal
 Normal Sinus Rhythm
 Normal Electric Heart Axis

Remarks

TwM
mAB
 डॉ. मोनिका भार्गव
 एम.डी.डी.एच. एम. डी
 तमाकुण्डा हॉस्पिटल
 संपर्क नं. 006311/22544



MAHESH DR YASH M 2024 11/8/2022 CHEST FRN P ->A

RAMA KRISHNA HOSPITAL 257-A SHEELA CHAUDRY ROAD TALWANDI KOTA (RAJ.)



GPS Map Camera

Kota, Rajasthan, India

Kanchan - Prem A-258, Sheela Choudhary Rd, New Rajeev Gandhi Nagar, VIP Colony, Talwandi,
Kota, Rajasthan 324005, India

Lat 25.15276°

Long 75.851015°

08/08/22 10:44 AM