

**DEPARTMENT OF PATHOLOGY**

Patient Name : Mrs. POOJA GOENKA  
 MR No : 12473  
 Age/Sex : 29 Years 3 Months 18 Days / Female  
 Type : OPD  
 TPA/Corporate :  
 IP No. :  
 Current Bed no. :

Collection Dt.&Tm. : 01/07/2021 10:11:17 AM  
 Uploading Dt.&Tm. : 01/07/2021 11:53.01 AM  
 Printing Dt.&Tm. : 01/07/2021 11:53.04 AM  
 Sample ID : 19370  
 Bill/Req. No. : 21047620  
 Ref Doctor : Dr.R.M.O

**T3 T4 TSH**

Test	Result	Reference Range	Units
TRI-iodothyronine (T3)	1.01	0.60 - 1.81	ng/ml
Thyroxine (T4)	8.0	5.01 - 12.45	µg/dL
Thyroid Stimulating Hormone (TSH)	1.70	0.5-5.50 ,	µIU/ml

Method :



\*\*\*\*\* END OF THE REPORT \*\*\*\*\*

Dr. PRADIP KUMAR  
 MICROBIOLOGIST

Dr. ARTI NIGAM  
 MBBS, MD (PATHOLOGY)  
 CONSULTANT PATHOLOGIST

Technician:  
 URAV1124



- CAP Proficiency Participating Laboratory
- Recognised by DSIR for 'in-house' R&D
- On Panel of : C.G.H.S, E.C.H.S (Army), BHEL, B.S.F., MMTC, GAIL



Dr. Khanna's  
**PATHCARE**  
PVT. LTD.

A-43, Hauz Khas, New Delhi-110016  
E-8A, Hauz Khas, Main Market, New Delhi-16  
Ph. : 011-46123456 (15Lines)  
Email : info@pathcareindia.com  
Website : www.pathcareindia.com

**LABORATORY REPORT**

PATIENT NAME : MRS. POOJA  
REG No : 8118  
UID No : 239169  
REF. BY Dr. : PARK METRO

AGE / SEX : 29 Years / F  
REG.DATE/TIME : 26/06/2021  
PRINT DATE : 01/07/2021  
AREA : KPL DWARKA



BIOCHEMISTRY

Investigation

HbA1c WHOLE BLOOD ( HPLC)

5.30

Unit

%

Biological Reference Interval

4.8 - 5.9

CLINICAL EVALUATION:

RECOMMENDED DCCT NGSP GUIDELINES FOR HbA1c LEVELS :

Normal 4.8 % - 5.9%  
Target for diabetics : < 7 %  
Therapeutic action required > 8 %

.....END OF REPORT.....



*Sherry Khanna*

Dr. Sherry Khanna  
DNB(Pathology)  
Head-Lab

1. All reports are for interpretation by the treating doctor only and have to be viewed and correlated with clinical examination and other investigations. 2. All investigations have their limitation which is imposed by the limits to sensitivity and specificity of individual assay procedures as well as the quality of the specimen received by the laboratory. Isolated laboratory investigations never confirm the final diagnosis of the disease. 3. If the result (s) of tests are alarming or unexpected the doctor is advised to contact the lab immediately for needful and necessary action.

In case of any Complaint/Suggestion/Franchisee Enquiries, please email at info@pathcareindia.com  
For 24 hour online booking for Home Collection Facility & For Online Test Report viewing, please visit www.pathcareindia.com



**DEPARTMENT OF PATHOLOGY**

Patient Name : Mrs. POOJA GOENKA  
MR No : 12473  
Age/Sex : 29 Years 3 Months 18 Days / Female  
Type : OPD  
TPA/Corporate :  
IP No. :  
Current Bed no. :

Collection Dt.&Tm. : 01/07/2021 10:11:17 AM  
Uploading Dt.&Tm. : 01/07/2021 10:30:47 AM  
Printing Dt.&Tm. : 01/07/2021 10:55:02 AM  
Sample ID : 19370  
Bill/Req. No. : 21047620  
Ref Doctor : Dr.R.M.O

**COMPLETE HAEMOGRAM**

Test	Result		Reference Range	Units
HAEMOGLOBIN	<b>11.3</b>	L	11.5 - 16.5	gms/dL
TOTAL LEUCOCYTE COUNT	6900		4000 - 11000	/μL
DIFFERENTIAL COUNT				
NEUTROPHILS	58		50.0 - 80.0	%
LYMPHOCYTES	30		25.0 - 50.0	%
MONOCYTES	08		2.0 - 10.0	%
EOSINOPHILS	04		0.0 - 5.0	%
BASOPHILS	00		0.0 - 2.0	%
RED BLOOD CELL COUNT	<b>3.77</b>	L	4.0 - 6.0	millions/μL
PACKED CELL VOLUME	35.7		35.0 - 47.0	%
MEAN CORPUSCULAR VOLUME	94.7		75 - 95	fL
MEAN CORPUSCULAR HAEMOGLOBIN	30.0		27 - 31	Picogrames
MEAN CORPUSCULAR HB CONC	<b>31.7</b>	L	33 - 37	%
PLATELET COUNT	150		150 - 450	THOUSAND/ CUMM



\*\*\*\*\* END OF THE REPORT \*\*\*\*\*

Dr. PRADIP KUMAR  
MICROBIOLOGIST

Dr. ARTI NIGAM  
MBBS, MD (PATHOLOGY)  
CONSULTANT PATHOLOGIST

Technician:

AV1124 Block, Palam Vihar, Gurugram, Haryana - 122017 | Ph.: 0124-4777000, Mobile No. : 9891424242, 7533033001

(This is only professional opinion and not the diagnosis, Please correlate clinically)

**DEPARTMENT OF PATHOLOGY**

Patient Name	: Mrs. POOJA GOENKA	Collection Dt.&Tm.	: 01/07/2021	10:11:17 AM
MR No	: 12473	Uploading Dt.&Tm.	: 01/07/2021	10:30:58 AM
Age/Sex	: 29 Years 3 Months 18 Days / Female	Printing Dt.&Tm.	: 01/07/2021	10:55:08 AM
Type	: OPD	Sample ID	: 19370	
TPA/Corporate	:	Bill/Req. No.	: 21047620	
IP No.	:	Ref Doctor	: Dr.R.M.O	
Current Bed no.	:			

ESR Test	Result	Reference Range	Units
E.S.R.	22 H	0 - 15	mm at the end of 1st hr

Dr. PRADIP KUMAR  
 MICROBIOLOGIST

\*\*\*\*\* END OF THE REPORT \*\*\*\*\*



Dr. ARTI NIGAM  
 MBBS, MD (PATHOLOGY)  
 CONSULTANT PATHOLOGIST

**DEPARTMENT OF PATHOLOGY**

Patient Name : Mrs. POOJA GOENKA  
MR No : 12473  
Age/Sex : 29 Years / Female  
Type : OPD  
TPA/Corporate : HEALTH CHECKUP  
IP No. :  
Current Bed no. :

Collection Dt.&Tm. : 01/07/2021 10.11.17 AM  
Uploading Dt.&Tm. : 01/07/2021 10.31.34 AM  
Printing Dt.&Tm. : 01/07/2021 10.55.17 AM  
Sample ID : 19370  
Bill/Req. No. : 21047620  
Ref Doctor : R.M.O

Test	Result	Reference Range	Units
Blood Sugar Fasting			
PLASMA GLUCOSE FASTING	75.52	60 - 100	mg/dl
BLOOD SUGAR P.P			
FASTING PP			
BLOOD SUGAR P.P.	85.72	80 - 150	mg/dl

\*Results of these tests should always be interpreted in conjunction with patients medical history, clinical presentation and other findings.  
\*Performed on fully Automated Dimension X-Pand plus BioChemistry Analyser.  
\*External Quality Control by Biorad Laboratory.

Dr. PRADIP KUMAR  
MICROBIOLOGIST

\*\*\*\*\* END OF THE REPORT \*\*\*\*\*

**HOSPITAL & HEART INSTITUTE**  
PALAM VIHAR  
Dr. ARTI NIGAM  
MBBS, MD (PATHOLOGY)  
CONSULTANT PATHOLOGIST

(This is only professional opinion and not the diagnosis, Please correlate clinically)

**DEPARTMENT OF PATHOLOGY**

Patient Name : Mrs. POOJA GOENKA  
 MR No : 12473  
 Age/Sex : 29 Years 3 Months 18 Days / Female  
 Type : OPD  
 TPA/Corporate :  
 IP No. :  
 Current Bed no. :

Collection Dt.&Tm. : 01/07/2021 10:11:17 AM  
 Uploading Dt.&Tm. : 01/07/2021 10:31:09 AM  
 Printing Dt.&Tm. : 01/07/2021 10:55:23 AM  
 Sample ID : 19370  
 Bill/Req. No. : 21047620  
 Ref Doctor : Dr.R.M.O

**BLOOD GROUP and RH TYPE**

Test	Result	Reference Range	Units
BLOOD GROUP	" B " RH POSITIVE		

Dr. PRADIP KUMAR  
 MICROBIOLOGIST

\*\*\*\*\* END OF THE REPORT \*\*\*\*\*



Dr. ARTI NGAM  
 MBBS, MD (PATHOLOGY)  
 CONSULTANT PATHOLOGIST

Lab Technician:  
 GAURAV1121

(This is only professional opinion and not the diagnosis, Please correlate clinically)

**DEPARTMENT OF PATHOLOGY**

Patient Name : Mrs. POOJA GOENKA  
MR No : 12473  
Age/Sex : 29 Years 3 Months 18 Days / Female  
Type : OPD  
TPA/Corporate :  
IP No. :  
Current Bed no. :

Collection Dt.&Tm. : 01/07/2021 10:11:17 AM  
Uploading Dt.&Tm. : 01/07/2021 10:33:51 AM  
Printing Dt.&Tm. : 01/07/2021 10:55:30 AM  
Sample ID : 19370  
Bill/Req. No. : 21047620  
Ref Doctor : Dr.R.M.O

**URINE ROUTINE MICROSCOPY**

Test

PHYSICAL EXAMINATION	Result	Reference Range	Units
VOLUME	30		
COLOUR	Pale Yellow	Pale Yellow	ml
APPEARANCE	Clear	Clear	
SPECIFIC GRAVITY	1.010		
<b>CHEMICAL EXAMINATION</b>			
REACTION			
PH	Acidic	Acidic	
BLOOD	6.0		
ALBUMIN	NIL		
GLUCOSE	NIL		
KETONES	NIL		
BILE SALT	NIL		
BILE PIGMENT	NIL		
UROBILINOGEN	NIL		
<b>MICROSCOPIC EXAMINATION</b>			
PUS CELL	1-2/hpf	2---3/HPF	
RED BLOOD CELLS	NIL	NIL	
EPITHELIAL CELLS	2-3/hpf	4---5/HPF	
CASTS	NIL	NIL	
CRYSTALS	NIL	NIL	

\*\*\*\*\* END OF THE REPORT \*\*\*\*\*

Dr. PRADIP KUMAR  
MICROBIOLOGIST



Dr. ARTI NIGAM  
MBBS, MD (PATHOLOGY)  
CONSULTANT PATHOLOGIST

Technician:

URAVI BHA

**DEPARTMENT OF PATHOLOGY**

Patient Name : Mrs. POOJA GOENKA  
MR No : 12473  
Age/Sex : 29 Years 3 Months 18 Days / Female  
Type : OPD  
TPA/Corporate :  
IP No. :  
Current Bed no. :

Collection Dt.&Tm. : 01/07/2021 10:11:17 AM  
Uploading Dt.&Tm. : 01/07/2021 10:31:56 AM  
Printing Dt.&Tm. : 01/07/2021 10:55:39 AM  
Sample ID : 19370  
Bill/Req. No. : 21047620  
Ref Doctor : Dr.R.M.O

**LIPID PROFILE (TOTAL CHOLESTEROL LDL HDL TRIGLYCERIDES)**

Test	Result		Reference Range	Units
LIPID PROFILE				
TOTAL CHOLESTEROL	140.34		0 - 200	mg/dL
SERUM TRIGLYCERIDES	<b>40.95</b>	<b>L</b>	60 - 165	mg/dl
HDL-CHOLESTEROL	43.90		30 - 70	mg/dl
LDL	88.25		50 - 135	mg/dl
LDL CHOLESTEROL	8.19		6 - 32	mg/dL
TOTAL CHOLESTEROL/HDL RATIO	3.2		2.0 - 5.0	mg/dl
LDL CHOLESTEROL/HDL RATIO	2.01		1.0 - 3.0	mg/dL

\*\*\*\*\* END OF THE REPORT \*\*\*\*\*

Dr. PRADIP KUMAR  
MICROBIOLOGIST



Dr. ARTI NIGAM  
MBBS, MD (PATHOLOGY)  
CONSULTANT PATHOLOGIST

Technician:

RAM BLOK, Palam Vihar, Gurugram, Haryana - 122017 | Ph.: 0124-4777000, Mobile No. : 9891424242, 75330330

(This is only professional opinion and not the diagnosis, Please correlate clinically)





**DEPARTMENT OF PATHOLOGY**

Patient Name : Mrs. POOJA GOENKA  
MR No : 12473  
Age/Sex : 29 Years / Female  
Type : OPD  
TPA/Corporate : HEALTH CHECKUP  
IP No. :  
Current Bed no. :

Collection Dt.&Tm. : 01/07/2021 10.11.17 AM  
Uploading Dt.&Tm. : 01/07/2021 10.32.11 AM  
Printing Dt.&Tm. : 01/07/2021 10.55.51 AM  
Sample ID : 19370  
Bill/Req. No. : 21047620  
Ref Doctor : R.M.O

**BLOOD UREA**

Test	Result	Reference Range	Units
SERUM UREA	14.27	10 - 50	mg/dL

\*Results of these tests should always be interpreted in conjunction with patients medical history, clinical presentation and other findings.  
\*Performed on fully Automated Dimension X-Pand plus BioChemistry Analyser.  
\*External Quality Control by Biorad Laboratory.

**Serum Creatinine**

Test	Result	Reference Range	Units
SERUM CREATININE	0.78	0.4 - 1.4	mg/dL

\*Results of these tests should always be interpreted in conjunction with patients medical history, clinical presentation and other findings.  
\*Performed on fully Automated Dimension X-Pand plus BioChemistry Analyser.  
\*External Quality Control by Biorad Laboratory.

**Serum Uric Acid**

Test	Result	Reference Range	Units
SERUM URIC ACID	3.13	2.5 - 7	mg/dL

\*\*\*\*\* END OF THE REPORT \*\*\*\*\*

Dr. PRADIP KUMAR  
MICROBIOLOGIST

Dr. ARTI NIGAM  
MBBS, MD (PATHOLOGY)  
CONSULTANT PATHOLOGIST

Technician:

URAVI 024, Palam Vihar, Gurugram, Haryana - 122017 | Ph.: 0124-4777000, Mobile No. : 9891424242, 7533033

(This is only professional opinion and not the diagnosis, Please correlate clinically)

**DEPARTMENT OF PATHOLOGY**

Patient Name : Mrs. POOJA GOENKA  
MR No : 12473  
Age/Sex : 29 Years 3 Months 18 Days / Female  
Type : OPD  
TPA/Corporate :  
IP No. :  
Current Bed no. :

Collection Dt.&Tm. : 01/07/2021 10:11:17 AM  
Uploading Dt.&Tm. : 01/07/2021 10:32:37 AM  
Printing Dt.&Tm. : 01/07/2021 10:56:10 AM  
Sample ID : 19370  
Bill/Req. No. : 21047620  
Ref Doctor : Dr.R.M.O

**LIVER FUNCTION TEST**

Test	Result	Reference Range	Units
LFT			
TOTAL BILIRUBIN	0.61	0.2 - 1.2	mg/dL
DIRECT BILIRUBIN	0.29	0 - 0.4	mg/dL
INDIRECT BILIRUBIN	0.32	0.10 - 0.6	mg/dL
SGOT (AST)	23.25	0 - 45	U/L
SGPT (ALT)	10.87	0 - 45	U/L
ALKALINE PHOSPHATASE	88.26	30 - 170	IU/L
TOTAL PROTEINS	6.69	6.4 - 8.0	g/dL
ALBUMIN	3.77	3.3 - 5.5	g/dL
GLOBULIN	2.92	2.3 - 4.5	g/dL
A/G RATIO	1.29	0 - 16.5	pg/ml

Dr. PRADIP KUMAR  
MICROBIOLOGIST

\*\*\*\*\* END OF THE REPORT\*\*\*\*\*



Dr. ARTI NIGAM  
MBBS, MD (PATHOLOGY)  
CONSULTANT PATHOLOGIST

Physician:

4134 Block, Palam Vihar, Gurugram, Haryana - 122017 | Ph.: 0124-4777000, Mobile No. : 9891424242, 75330

(This is only professional opinion and not the diagnosis, Please correlate clinically)

**DEPARTMENT OF RADIOLOGY**

Patient Name	Mrs. POOJA GOENKA	Collection Dt.&Tm.	: 26/06/2021	11.02 AM
Reg No	12473	Uploading Dt.&Tm.	: 26/06/2021	9.58 AM
Age/Sex	29 Years 3 Months 14Days / Female	Printing Dt.&Tm.	: 27/06/2021	10.16 AM
Ref. Doctor	Self	Req. No.	: 21045871	
Type	OPD	Consultant Doctor	: Dr. R.M.O	

**CHEST PA**

No parenchymal lung lesion seen.  
Both domes of diaphragm are normal.  
Both costophrenic angles are normal.  
Both hila are normal.  
Cardiac shape & size normal.

**IMPRESSION : NORMAL STUDY.**  
**PLEASE CORRELATE CLINICALLY.**



H-Block, Palam Vihar, Gurugram, Haryana - 122017 | Ph.: 0124-4777000, Mobile No. 9891154243, 7533033001  
Dr. Neena Sikka  
MBBS, DNB Radio-Diagnosis  
HMC Regn. HN 17627  
Dr. Rajbir Singh Chauhan  
Sr. Consultant & Head Radiology  
HMC Regn. No. 3527  
(This is only professional opinion and not the diagnosis, Please correlate clinically)

DEPARTMENT OF RADIOLOGY	
NAME- POOJA GOENKA	DATE- 26/06/2021
AGE- 29 Y/ F	OPD

**USG WHOLE ABDOMEN**

**Liver:** Liver is normal in size ( 13.1 cm), shape and echotexture. No focal lesion seen. Intrahepatic biliary radicals are normal.

**Gall Bladder:** Gall bladder is distended. No calculus seen. Gall bladder shows normal wall thickness. CBD and Portal Vein are normal.

**Pancreas:** Pancreas is normal in size, shape and echotexture. No peri-pancreatic collection seen.

**Spleen:** Spleen is normal in size, shape and echotexture.

**Kidneys:** Both kidneys are normal in size (RK = 11.6 cm & LK = 11.0 cm), shape and site. Echotexture of sinus and cortex is normal. No pelvi-calyceal dilatation seen. No calculus/ mass lesion seen. Cortico-medullary differentiation maintained.

**Urinary Bladder:** Urinary bladder is distended and shows normal wall thickness. No calculus/ mass lesion seen.

**Uterus:** Uterus is anteverted, normal in size ( 6.8 x 4.6 x 4.6 cm), shape and echotexture. Endometrial thickness is within normal limits (7.2 mm). Myometrial echotexture appears normal.

**Ovaries:** Both ovaries are well visualized, appears normal in size and shape.

Adnexa are normal.

No free fluid is noted.

**IMPRESSION: No significant abnormality seen.**

ADV.: Clinico-Lab correlation

**DR. RAJBIR SINGH CHAUHAN**  
Sr. Consultant & Head Radiology  
HMC Regn. No. 3527

  
**DR. NEENA SIKKA**  
MBBS, DNB Radio-Diagnosis  
HMC Regn. HN 17627

QRS : 86 ms  
QT / QTc : 376 / 439 ms  
PR : 156 ms  
P : 108 ms  
RR / PP : 734 / 731 ms  
P / QRS / T : 60 / 73 / 54 degrees

Normal sinus rhythm  
Normal ECG

*Boya*  
*29/11*

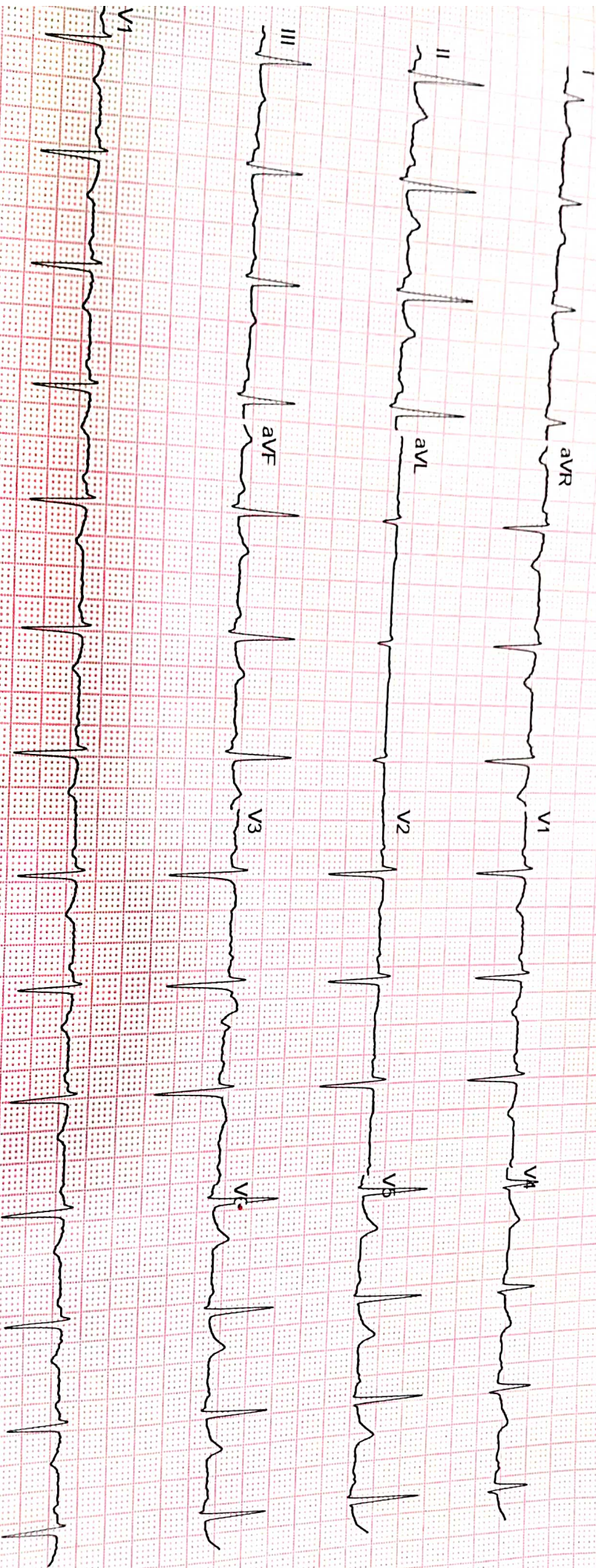

GE MAC2000 1 1 12SL™ V241 25 mm/s 10 mm/mV ADS 0.56-20 Hz 50 Hz 4x2 5x3 25 R1 Unconfirmed