

भारत सरकार
GOVERNMENT OF INDIA

महया पाल
Mahuya Pal
जन्मतिथि / DOB: 12/03/1980
महिला / FEMALE

8495 0200 2158

आमर आधार, आमर परिचय



Mahuya Pal



भारतीय विशिष्ट पहचान प्राधिकरण
UNIQUE IDENTIFICATION AUTHORITY OF INDIA

ठिकाना:

२८३/२, बसुदेव पुर रोड,
भटपड़ा (एम), उत्तर २४
परगना,
पश्चिमबङ्ग - ७४३१२७

Address:

283/2. BASUDEB PUR ROAD,
Bhatpara(M). North Twenty Four
Parganas,
West Bengal - 743127

8495 0200 2158

MEERA AADHAAR, MERI PEHACHAN

Maluya Pal

To

ApollO clinic
Sithoi, More

Dear
Sir/Madam

I Mahuya Pal w/o Dipare Kumar Pal
(ECNU 100407) not interested for stool and
eye test.

27/08/22

Mahuya Pal

Patient Name: MRS. MAHUYA PAL
UHID/MR No.: FSIN.0000015456
Visit Date: 27.08.2022
Sample collected on: 27.08.2022
Ref Doctor: SELF

Age/Gender: 42 Years / Female
OP Visit No.: FSINOPV18530
Reported on: 27.08.2022
Specimen: BLOOD

DEPARTMENT OF SEROLOGICAL EXAMINATION

<u>TEST NAME</u>	<u>RESULT</u>
<u>Blood Group (A, B & O) & Rh factor</u>	
BLOOD GROUP	"B"
RH TYPE	POSITIVE (+Ve)

Results are to be correlate clinically.

***** End of the report*****

Lab Technician / Technologist
Ranit Bhattacharjee



DR. KRISTI CHATTERJEE
MBBS, MD (PATHOLOGY)
CONSULTANT PATHOLOGIST

Patient Name: MRS. MAHUYA PAL
UHID/MR No.: FSIN.0000015456
Visit Date: 27.08.2022
Sample collected on: 27.08.2022
Ref Doctor: SELF

Age/Gender: 42 Years / Female
OP Visit No.: FSINOPV18530
Reported on: 27.08.2022
Specimen: BLOOD

DEPARTMENT OF HAEMATOLOGY

<u>TEST NAME</u>	<u>RESULT</u>	<u>BIOLOGICAL REFERENCE</u>	<u>UNIT</u>
COMPLETE BLOOD COUNT			
HEMOGLOBIN	12.1	Female 11.5-14.5 Male 12.5-16.5	gm%
Method: Cyanmethemoglobin			
RBC COUNT	4.3	Female 3.8-4.8 Male 4.5-5.5	mill/Cumm
Method: Electronic Impedance			
HEMATOCRIT (PCV)	36.5	Female 36-46 Male 42-52	%
MCV	83.9	83-101 fl	fl
Method: Calculated			
MCH	27.8	27-32 pg	pg
Method: Calculated			
MCHC	33.1	31.5-34.5	%
Method: Calculated			
PLATELET COUNT	1.72	1.5-4.5 lakhs/cu mm	Lakhs/cumm
Method: Electronic Impedance			
TOTAL WBC COUNT (TC)	8,600	4,000-11,000	/cumm
Method: Electronic Impedance			
DIFFERENTIAL COUNT (DC)			
Method: Microscopy			
NEUTROPHIL	74	40-70	%
LYMPHOCYTE	23	20-45	%
MONOCYTE	01	2-8	%
EOSINOPHIL	02	1-4	%
BASOPHIL	00	<1-2	%
ESR	30	Male:12 Female:19	mm/hr
Method: westergreen			

Note: RBC are normocytic with normochromic.

INSTRUMENT USED:

SYSMEX (XP 100)

*Please correlate with clinical conditions.

End of the report

Lab Technician / Technologist
Ranit Bhattacharjee

Kristi Chatterjee

DR. KRISTI CHATTERJEE
MBBS, MD (PATHOLOGY)
CONSULTANT PATHOLOGIST

Patient Name: MRS. MAHUYA PAL
UHID/MR No.: FSIN.0000015456
Visit Date: 27.08.2022
Sample collected on: 27.08.2022
Ref Doctor: SELF

Age/Gender: 42 Years / Female
OP Visit No.: FSINOPV18530
Reported on: 27.08.2022
Specimen: BLOOD

DEPARTMENT OF LABORATORY MEDICINE

<u>TEST NAME</u>	<u>RESULT</u>	<u>BIOLOGICAL REFERENCE INTERVALS</u>	<u>UNITS</u>
GLUCOSE- (FASTING) Method: (GOD-POD)	84.6	70.0- 110.0	mg/dl
GLUCOSE- (POST PRANDIAL) Method: (GOD-POD)	109.5	80.0- 140.0	mg/dl

End of the report

Results are to be correlate clinically

Lab Technician / Technologist
Ranit Bhattacharjee

DR. KRISTI CHATTERJEE
MBBS, MD (PATHOLOGY)
CONSULTANT PATHOLOGIST



Patient Name: MRS. MAHUYA PAL
UHID/MR No.: FSIN.0000015456
Visit Date: 27.08.2022
Sample collected on: 27.08.2022
Ref Doctor: SELF

Age/Gender: 42 Years / Female
OP Visit No.: FSINOPV18530
Reported on: 27.08.2022
Specimen: BLOOD

DEPARTMENT OF SPECIAL BIOCHEMISTRY
REPORT PREPARED ON PATHOLOGY

Test Name	Value	Unit	Normal Range
Glycosylated Haemoglobin (HbA1c), HPLC Glycosylated Haemoglobin (HbA1c), HPLC <i>Methodology: HPLC</i> <i>Instrument Used: Bio-Rad D-10</i>	4.2	%	Excellent Control: <4 Good Control: 4-6 Fair Control : >6-7 Action Suggested: >7-8 Poor Control : >8
Estimated Average Glucose (EAG)	105.0	mg/dL	Excellent Control: 90-120 Good Control: 120-150 Fair Control: > 150-180 Action Suggested: 181-210 Panic Value: >211

Comment

1. For patients with Hb variant diseases there may be lowering of HbA1c due to low HBA synthesis.
2. EAG is value calculated from HbA1c & indicates average glucose level over past three months.

Factors that interfere with HbA1c Measurement: Genetic variants (e.g. Hbs trait, HbC trait), elevated fetal hemoglobin (HbF) and chemically modified derivatives of hemoglobin (e.g. carbamylated Hb in patients with renal failure) can affect the accuracy of HbA1c measurements. The effects vary depending on the specific Hb variant or derivative and the specific HbA1c method.

Factors that affect interpretation of HbA1c Results: Any condition that shortens erythrocyte survival or decreases mean erythrocyte age (e.g. recovery from acute blood loss, hemolytic anemia) will falsely lower HbA1c test results regardless of the assay method used.

***** End Of Report*****

Lab Technician / Technologist
Ranit Bhattacharjee

Kristi Chatterjee
DR. KRISTI CHATTERJEE
MBBS, MD (PATHOLOGY)
CONSULTANT PATHOLOGIST

Patient Name: MRS. MAHUYA PAL
UHID/MR No.: FSIN.0000015456
Visit Date: 27.08.2022
Sample collected on: 27.08.2022
Ref Doctor: SELF

Age/Gender: 42 Years / Female
OP Visit No.: FSINOPV18530
Reported on: 27.08.2022
Specimen: BLOOD

DEPARTMENT OF LABORATORY MEDICINE

<u>TEST NAME</u>	<u>RESULT</u>	<u>BIOLOGICAL REFERENCE INTERVALS</u>	<u>UNITS</u>
LIPID PROFILE			
Triglyceride Method: GPO-POD	114.0	<200	mg/dl
Cholesterol Method: CHO - POD	177.0	Desirable blood cholesterol :< 220 Borderline High: 170.0-199.0 High: > 199.0 mg/dl	mg/dl
HDL CHOLESTEROL [DIRECT] Method: PVS and PEGME Coupled	46.0	30-80mg/dl	mg/dl
LDL CHOLESTEROL [DIRECT] Method: PVS and PEGME Coupled	108.2	<130.0 mg/dl	mg/dl
VLDL CHOLESTEROL	22.8	20-35 mg/dl	mg/dl
CHOLESTEROL: HDL RATIO	3.8		
LDL: HDL RATIO	2.3		

End of the report

Results are to be correlate clinically

Lab Technician / Technologist
Ranit Bhattacharjee

Kristi Chatterjee

DR. KRISTI CHATTERJEE
MBBS, MD (PATHOLOGY)
CONSULTANT PATHOLOGIST



Patient Name: MRS. MAHUYA PAL
UHID/MR No.: FSIN.0000015456
Visit Date: 27.08.2022
Sample collected on: 27.08.2022
Ref Doctor: SELF

Age/Gender: 42 Years / Female
OP Visit No.: FSINOPV18530
Reported on: 27.08.2022
Specimen: BLOOD

DEPARTMENT OF LABORATORY MEDICINE

<u>TEST NAME</u>	<u>RESULT</u>	<u>BIOLOGICAL REFERENCE INTERVALS</u>	<u>UNITS</u>
LIVER FUNCTION TEST (PACKAGE)			
BILIRUBIN- TOTAL Method: Daizo	0.58	1.1 Adult	mg/dl
BILIRUBIN- DIRECT Method: Daizo with DPD	0.16	Adult & Children: <0.25	mg/dl
BILIRUBIN- INDIRECT Method: calculated	0.42	0.1-1.0	mg/dl
TOTAL- PROTIEN Method: Photometric UV test	7.20	Adult: 6.6-8.8	gms/dl
ALBUMIN Method: BCG	4.05	3.5-5.2	gms/dl
GLOBULIN Method: calculated	3.15	1.8-3.0	gms/dl
A:G Ratio	1.28:1		
SGOT/AST Method: IFCC WITHOUT P5P	20.0	up to 45	U/L
SGPT/ALT Method: IFCC WITHOUT P5P	16.4	up to 40	U/L
ALKA-PHOS Method: PNPP- AMP BUFFER	62.5	Adult: 20-220 Child: 104-380	U/L
GGT [Gamma Glutamyl Transferase]	11.9	7-32	U/L

*Please correlate with clinical conditions.

End of the report

Lab Technician / Technologist
Ranit Bhattacharjee

Kristi Chatterjee
DR. KRISTI CHATTERJEE
MBBS, MD (PATHOLOGY)
CONSULTANT PATHOLOGIST



Patient Name: MRS. MAHUYA PAL
UHID/MR No.: FSIN.0000015456
Visit Date: 27.08.2022
Sample collected on: 27.08.2022
Ref Doctor: SELF

Age/Gender: 42 Years / Female
OP Visit No.: FSINOPV18530
Reported on: 27.08.2022
Specimen: BLOOD

DEPARTMENT OF LABORATORY MEDICINE

<u>TEST NAME</u>	<u>RESULT</u>	<u>BIOLOGICAL REFERENCE INTERVALS</u>	<u>UNITS</u>
BLOOD UREA NITROGEN (BUN) Method: Calculated	5.75	8 - 20	mg/ dl
CREATININE Methodology: Jaffe Reaction Instrument Used: FULLY AUTOMATED ANALYZER EM-200	0.61	Male: 0.7-1.4 Female: 0.6-1.2 Newborn: 0.3-1.0 Infant: 0.2-0.4 Child: 0.3-0.7 Adolescent: 0.5-1.0	mg/dl
BUN: CREATININE RATIO	9.4		
URIC ACID Method: Uricase	4.80	Female: 2.6 - 6.0 Male: 3.4 - 7.0	mg/dl

End of the report

Results are to be correlate clinically

Lab Technician / Technologist
Ranit Bhattacharjee

Kristi Chatterjee

DR. KRISTI CHATTERJEE
MBBS, MD (PATHOLOGY)
CONSULTANT PATHOLOGIST

Patient Name: MRS. MAHUYA PAL
UHID/MR No.: FSIN.0000015456
Visit Date: 27.08.2022
Sample collected on: 27.08.2022
Ref Doctor: SELF

Age/Gender: 42 Years / Female
OP Visit No.: FSINOPV18530
Reported on: 27.08.2022
Specimen: BLOOD

DEPARTMENT OF LABORATORY MEDICINE

<u>TEST NAME</u>	<u>RESULT</u>	<u>BIOLOGICAL REFERENCE INTERVALS</u>	<u>UNIT</u>
TSH:THYROID STIMULATING HORMONE-SERUM Method : CLIA	4.18	0.35-5.50	μIU/ml
TOTAL T3: TRI IODOTHYRONINE – SERUM Method : CLIA	1.57	0.87 – 1.78	ng/dl
TOTAL T4: THYROXINE – SERUM Method : CLIA	12.95	8.09 – 14.03	μg/Dl

Comment: Note :>1. TSH levels are subject to circadian variation, reaching peak levels between 2 - 4.a.m. and at a minimum between 6-10 pm . The variation is of the order of 50% . hence time of the day has influence on the measured serum TSH concentrations
> 2. Values <0.03 μIU/mL need to be clinically correlated due to presence of a rare TSH variant in some individuals.
Clinical Use:> Primary Hypothyroidism > Hyperthyroidism > Hypothalamic – Pituitary hypothyroidism
> Inappropriate TSH secretion > Nonthyroidal illness > Autoimmune thyroid disease
>Pregnancy associated thyroid disorders > Thyroid dysfunction in infancy and early childhood.

Results are to be correlate clinically .

End of the report

Lab Technician / Technologist
Ranit Bhattacharjee

Kristi Chatterjee

DR. KRISTI CHATTERJEE
MBBS, MD (PATHOLOGY)
CONSULTANT PATHOLOGIST

Patient Name: MRS. MAHUYA PAL
UHID/MR No.: FSIN.0000015456
Visit Date: 27.08.2022
Sample collected on: 27.08.2022
Ref Doctor: SELF

Age/Gender: 42 Years / Female
OP Visit No.: FSINOPV18530
Reported on: 27.08.2022
Specimen: URINE

CLINICAL PATHOLOGY

URINE FOR ROUTINE EXAMINATION

<u>Test Name</u>	<u>Result</u>	<u>Unit</u>	<u>Method</u>
<u>PHYSICAL EXAMINATION</u>			
QUANTITY	30	ml	Container Measurement
COLOUR	Pale yellow		Naked Eye Observation
APPEARANCE	Slightly hazy		Naked Eye Observation
REACTION	Acidic		Multiple Reagent Strip
SPECIFIC GRAVITY	1.010		Multiple Reagent Strip
<u>CHEMICAL EXAMINATION</u>			
BLOOD	Nil		Multiple Reagent Strip
ALBUMIN	Nil		Multiple Reagent Strip / Heat & Acetic Acid
BILE PIGMENT	Nil		Fuchet's Test
BILE SALT	Nil		Hey's Sulphur Test
KETONE BODIES	Nil		Multiple Reagent Strip / Rothera Test
SUGAR	Nil		Multiple Reagent Strip / Benedict
<u>MICROSCOPIC EXAMINATION</u>			
PUS CELL	2-3	/HPF	Light Microscopy
RBC	Not found	/HPF	Light Microscopy
EPITHELIAL CELL	3-4	/HPF	Light Microscopy
MICRO ORGANISM	Present a few		
Others	Not found		
<p>Note : Any Abnormal Chemical Analysis Rechecked By Respective Manual Method *** End of Report***</p>			

Lab Technician / Technologist
Madhumita Biswas

Kristi Chatterjee

DR. KRISTI CHATTERJEE
MBBS, MD (PATHOLOGY)
CONSULTANT PATHOLOGIST

Patient Name: MRS. MAHUYA PAL
UHID/MR No.: FSIN.0000015456
Visit Date: 27.08.2022
Sample collected on: 27.08.2022
Ref Doctor: SELF

Age/Gender: 42 Years / Female
OP Visit No.: FSINOPV18530
Reported on: 28.08.2022
Specimen: SMEAR

CYTOLOGICAL EXAMINATION

Specimen Type : Cervical & Vaginal smear for pap stain.

Microscopical Findings : Stained smears show,
No dysplastic or malignancy found in this smear.

Interpretation / Result : Negative for Intraepithelial lesion or malignancy (NILM)

End of the report

Results are to be correlate clinically

Lab Technician / Technologist
Ranit Bhattacharjee

Kristi Chatterjee

DR. KRISTI CHATTERJEE
MBBS, MD (PATHOLOGY)
CONSULTANT PATHOLOGIST



NAME: MRS. MAHUYA PAL	AGE: 42 YRS	SEX: FEMALE
REF BY: SELF	MR NO: FSIN-0000	DATE: 27/08/2022

ULTRASOUND OF WHOLE ABDOMEN

LIVER: Liver is **Enlarged in size (15.56cm)**. The intrahepatic tubular structures are normal. No focal area of altered echogenicity is noted. The porta hepatis is normal. The common bile duct measures **(4 cm)** in diameter. The portal vein measures **(9 cm)** at porta.

GALL BLADDER: Gall bladder is normal. Wall is normal. No calculus or mass is seen within the gall bladder.

SPLEEN: It is normal in size **(9.95 cm)**, Shape, Outline and echotexture. No parenchymal lesion is noted.

PANCREAS : It is normal size, shape, outline and echotexture. Pancreatic duct is not dilated.

KIDNEYS: kidneys are normal in position, size, shape, outline and echotexture. The cortico medullary differentiation is maintained. No calculus or hydronephrosis is seen.

RIGHT KIDNEY: measures – **(9.83 cm)**.

LEFT KIDNEY: measures –**(8.88 cm)**.

URINARY BLADDER: It is well distended with normal wall thickness. No calculus or mass is seen within the urinary bladder. The post void residual volume of urine is insignificant.

UTERUS: Uterus is **bulky** in size **(9.77cm X5.47cm X4.16cm)**. It is anteverted. No SOL is seen in the myometrium. Uterine cavity is empty. Endometrium thickness It measures- **(1.09cm)**

RIGHT OVARY: It is normal in size, shape, outline and echotexture. Right ovary measures- **2.40cm X 3.22cm**. Cystic changes is seen.

LEFT OVARY : It is normal in size, shape, outline and echotexture. Left ovary measures- **2.46cm X 2.03cm**.

IMPRESSION:-

- HEPATOMEGALY (MARGINALLY).
- BULKY UTERUS.
- CYSTIC CHANGES SEEN IN RIGHT OVARY.



A.K.ROY

M.B.B.S, Dip BMSc, DTM&H (Cal)

Certificate on CEPT Abdomino Pelvic, USG(WBHSU)

DEPARTMENT OF RADIOLOGY X-RAY OF CHEST (PA) VIEW

MR. NO- FSIN.0000000

SEX-FEMALE

NAME: -MAHUYA PAL

EXAMINATION DATE-27/08/2022

AGE-42YRS

REPORT DATE-27/08/2022

REF DR. SELF

FINDINGS:

- Bilateral accentuated pulmonary vascular marking noted.
- Tracheal shadow is in the midline.
- Bilateral CP angle are clear
- Both hila appear normal .
- CTR appears normal .
- No definite bone fracture is noted.

DR.ARNAB MANDAL

MD, Physician, PGDUS (Delhi) CEBT-USG (WBUHS KOLKATA)
Fellow of Jefferson Ultrasound Radiology and Education Institute
Philadelphia Ex-Radiology Resident (S.E.Railway)
Regd.No:72022(WBMC)



NAME: MRS. MAHUYA PAL	MR NO: FSIN-0000	DATE : 27.08.2022
AGE: 42 YRS.	SEX: FEMALE	REF BY: SELF

ECG REPORT

HR : 69 b/min
AXIS : NORMAL
RHYTHM : SINUS
PR INTERVAL : 130 mS
QT INTERVAL : 364 mS
QRS DURATION : 88 mS
T-WAVE : NORMAL

IMPRESSION:

- RESTING ECG WITHIN NORMAL LIMITS.

Shruti Prasad Upadhyay

DR.S.P.UPADHYAY
MBBS,DTDC,M
Physician & Chest specialist



ID: 20220827161821 Name: M PAUL

25mm/s

0.5-35Hz

AC: 50Hz 10mm/mv

Organization: APOLLO CLINI Doctor: _____

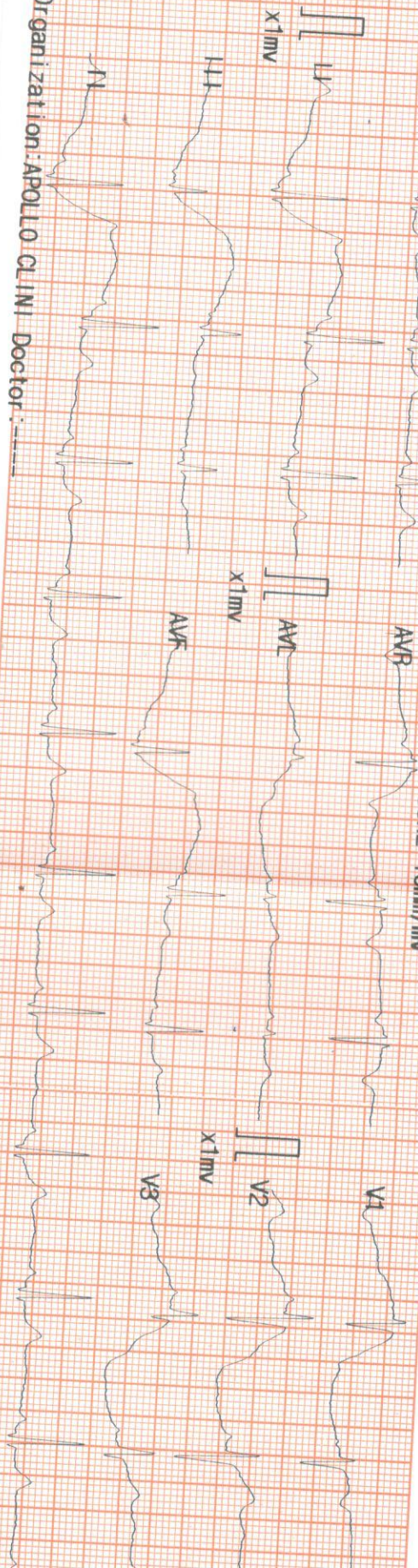

118029

MICRO MED CHARTS

GE BU1493/16

Physician & Chief Specialist

M.D.T.R. 288M

YAYAGADYU A. M.D.

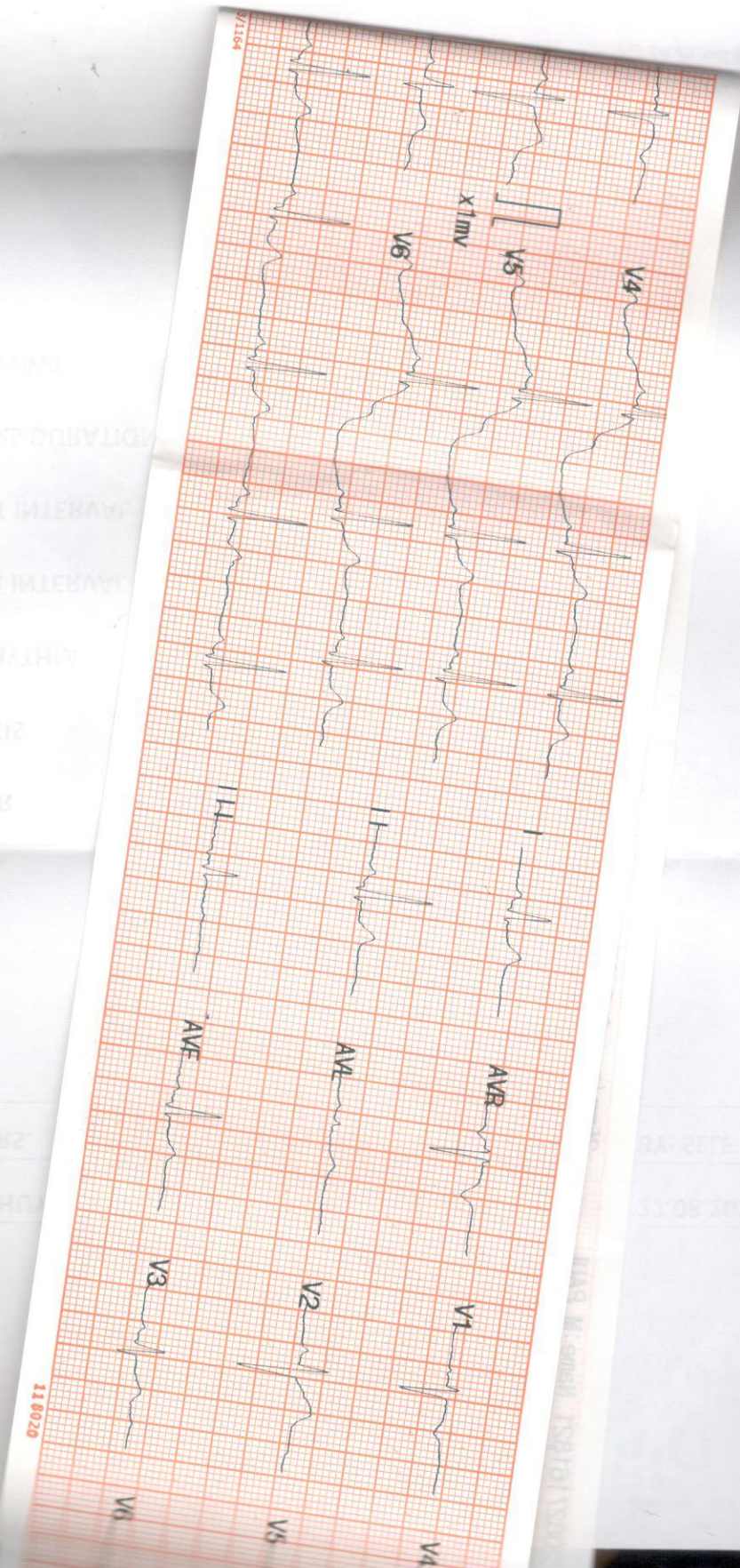

IMPRESSION:

NAME: _____
HISTORY: _____
PHYSICIAN: _____
DATE: _____
TIME: _____

AGE: 45 YRS

PHYSICIAN: M.D. YAYAGADYU

BA-287E

5305.80.15

11 00 20

118023

V4

V5

V6

ID : 20220827161821
 Name : M PAUL
 Sex : Female
 Age : 42
 HR : 69
 R-R : 850
 P-R : 130
 QRS : 88

001: Sinus Rhythm
 171: Normal ECG

QT/QTc : 364/390
 P/ORS/T : 5/ 50/ 29
 RV5/SV1 : 0.962/-0.649 mV
 RV5+SV1 : 0.313
 QTcf : 0.428

08-27-2022 16:18:41

Reference Report Confirmed by:

M. Meyer
Paul

MICRO MED CHARTS
 G BU1452/154

AGE: 42 YRS	SEX: FEMALE
NAME: MRS. MANUVA PAUL	MRB NO: 8214-0000

PATIENT ID : HEIGHT: 0 cm WEIGHT: 0.00 KG
 PATIENT NAME : MAHUYA PAL 42M
 PROTOCOL : BRUCE
 STAGE : Pre-Test
 ST Levels (mm) / ST Slope (mV/s) measured at 80 ms Post J

PHASE TIME : 00:15
 STAGE DURATION : 00:00
 HR : 87 bpm
 QRS Lead : V5
 SPEED: 0.0 kmph
 GRADE: 0.0
 BP : 140 / 100 mmHg
 METS : 1.00

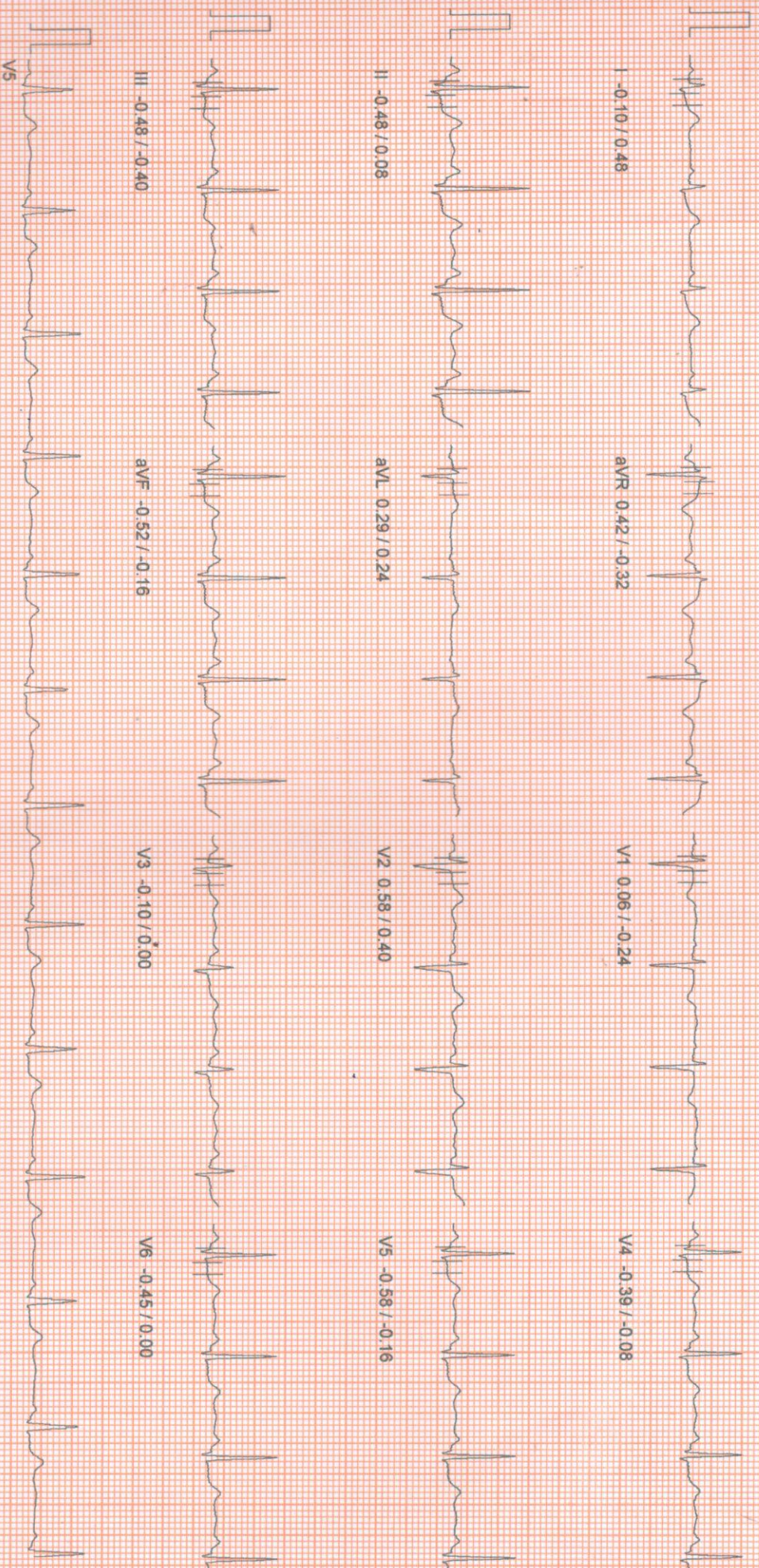

100 Hz

10mm/mv, 25mm/sec

NASAN (C) ST-Win Standard BL 6.91, Unit Ver 4.20

Mahuya Pal

HEIGHT : 0.0 Cm WEIGHT : 0.00 Kg
NAME : MAHUYA PAL 42/M

Linked Median Report

August 27, 2022

04:16 pm

Report time

04:16 pm

PHASE TIME : 00:30
STAGE DURATION : 00:00
HR : 78 bpm
GRS Lead : V5
SPEED: 0.0 kmph
GRADE: 0.0
BP : 140 / 100 mm
METs : 1.00

Supine
ST Slope (mV/s) measured at 80 ms Post J

I -0.06 / 0.40

aVR 0.32 / -0.32

V1 0.13 / -0.08

V4 -0.35 / 0.00

II -0.39 / 0.08

aVL 0.29 / 0.24

V2 0.58 / 0.40

V5 -0.58 / -0.16

III -0.42 / -0.40

aVF -0.39 / -0.08

V3 -0.10 / 0.00

V6 -0.45 / -0.08

V5

100 HZ

10mm/mv 25mm/sec

NASAN (C) ST-Win Standard Bt. 6.91. Unit Ver 4.20

HEIGHT : 0.0m WEIGHT : 0.00 Kg

NAME : MAHUYA PAL 42/M

BRUCE Standing
s (mm) / ST Slope (mV/s) measured at 80 ms Post J

PHASE TIME : 00:51
STAGE DURATION : 00:00
HR : 83 bpm
GRS Lead : V5
SPEED : 0.0 kmph
GRADE : 0.0
BP : 140 / 100 mm
METS : 1.00

I 0.03 / 0.40

aVR 0.29 / -0.40

V1 0.23 / 0.08

V4 -0.42 / -0.08

II -0.55 / -0.24

aVL 0.26 / 0.32

V2 0.52 / 0.24

V5 -0.61 / -0.32

III -0.42 / -0.40

aVF -0.45 / -0.32

V3 -0.08 / 0.08

V6 -0.52 / -0.08

V5

100 Hz

10mm/mv, 25mm/sec

NASAN (C) ST-Win Standard BL 6.91 Unit Ver 4.20

HEIGHT : 0 Cm WEIGHT : 0.00 Kg
NAME : MAHUYA PAL 42M

Linked Median Report

BRUCE
HyperVentilation
ST Slope (mV/s) measured at 80 ms Post J

August 27, 2022 04:16 pm
Report time : 04:17 pm
PHASE TIME : 01:01
STAGE DURATION : 00:00
HR : 79 bpm
GRS Lead : V5
SPEED: 0.0 kmph
GRADE: 0.0
BP : 140 / 100 mm
METs : 1.00

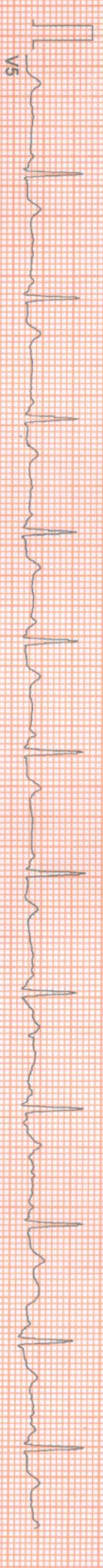
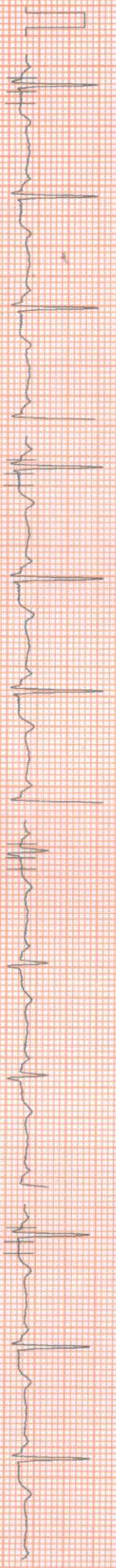
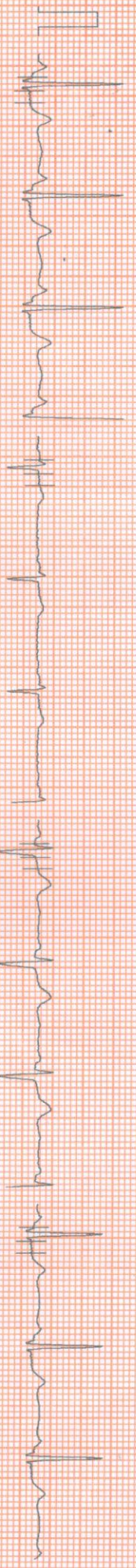
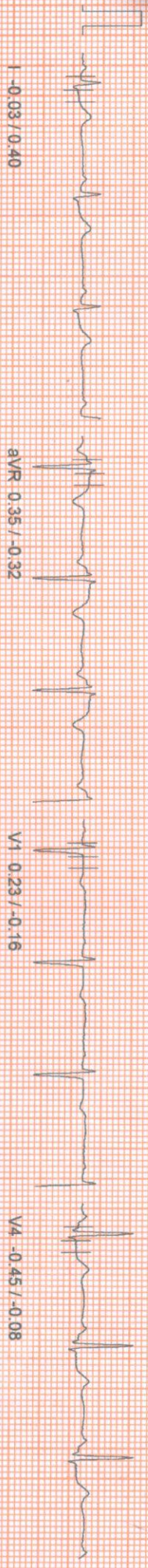

100 HZ
10mm/mv, 25mm/sec
NASAN (C) ST-Win Standard BL 6.91, Unit Ver 4.20

HEIGHT : 0 Cm WEIGHT : 0.00 Kg

NAME : MAHUYA PAL 42/M

DL : BRUCE

Wait For Exercise

leads (mm) / ST Slope (mV/s) measured at 80 ms Post J

PHASE TIME	: 01:19	SPEED: 0.0 kmph
STAGE DURATION	: 00:00	GRADE: 0.0
HR	: 87 bpm	BP : 140 / 100 mm
QRS Lead	: V5	METS : 3.40

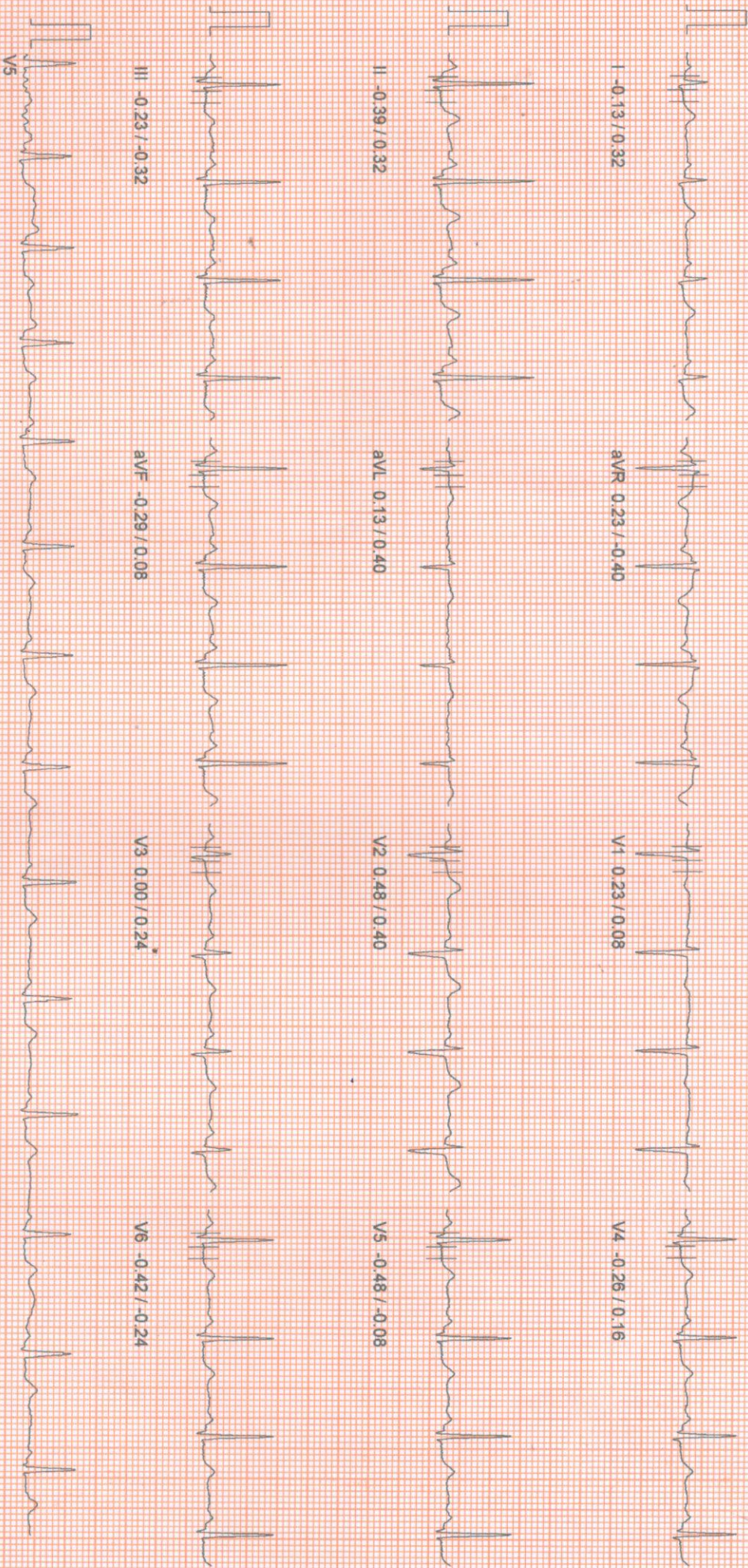

100 Hz

10mm/mv, 25mm/sec

NASAN (C) ST-Win Standard BL 6.91, Unit Ver 4.20

August 27, 2022

Report time : 04:16 pm

1322015398#03

HEIGHT : 0.6m WEIGHT : 0.00 KG
NAME : MAHUYA PAL 42/M
PATIENT : BRUCE
Exercise Stage : 1
Units (mm) / ST Slope (mV/s) measured at 80 ms Post J

PHASE TIME : 03:00 SPEED: 2.7 kmph
STAGE DURATION : 03:00 GRADE: 10.0
HR : 129 bpm BP : 150 / 110 mm
QRS Lead : V5 METs : 5.70

I -0.03 / 0.89

aVR 0.45 / -1.29

V1 0.16 / -0.24

V4 -1.10 / 0.16

II -1.06 / 0.81

aVL 0.52 / 0.00

V2 0.32 / 1.21

V5 -0.74 / 0.32

III -0.97 / -0.08

aVF -1.03 / 0.40

V3 -0.13 / 1.29

V6 -0.84 / 0.16

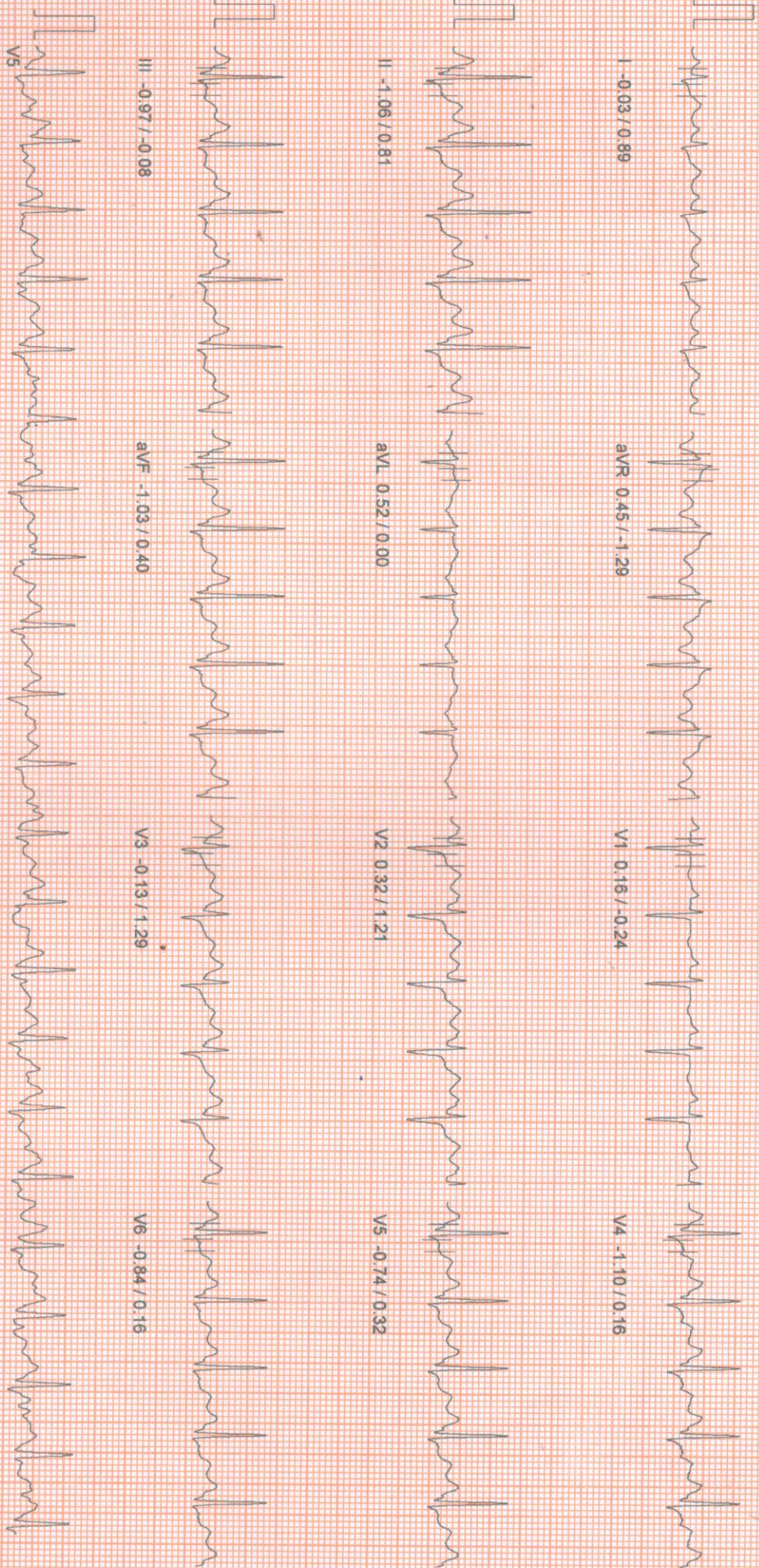

HEIGHT : 0 Cm WEIGHT : 0.00 Kg

NAME : MAHUYA PAL 42/M
DL : BRUCE
Exercise Stage 3
Leads (mm) / ST Slope (mV/s) measured at 80 ms Post J

August 27, 2022

04:16 pm

Report time

04:26 pm

PHASE TIME : 09:00
STAGE DURATION : 09:00
HR : 175 bpm
GRS Lead : V5
SPEED : 5.5 kmph
GRADE : 14.0
BP : 170 / 130 mm
METS : 10.60

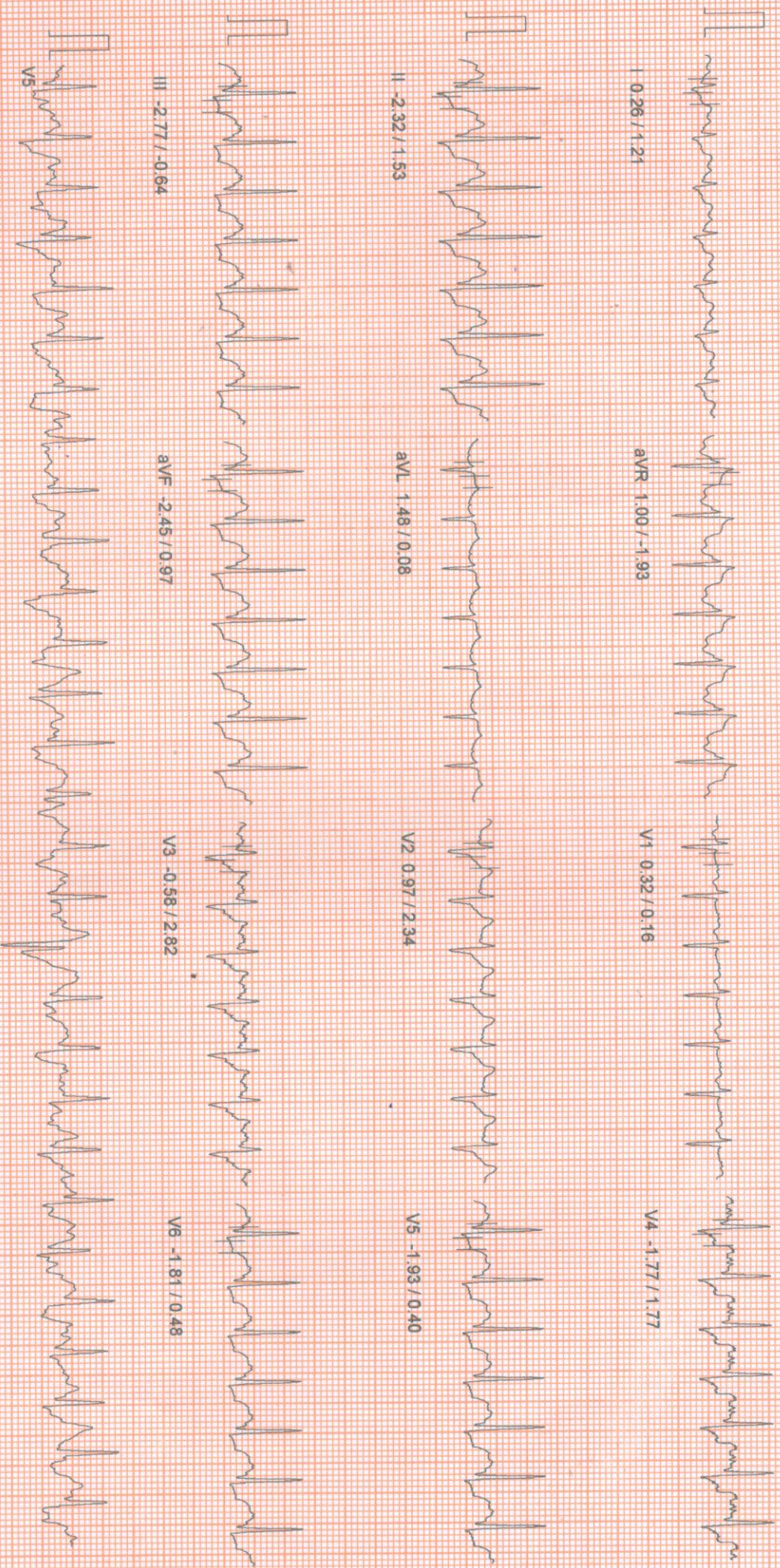

I 0.26 / 1.21

aVR 1.00 / -1.93

V1 0.32 / 0.16

V4 -1.77 / 1.77

II -2.32 / 1.53

aVL 1.48 / 0.08

V2 0.97 / 2.34

V5 -1.93 / 0.40

III -2.77 / -0.64

aVF -2.45 / 0.97

V3 -0.58 / 2.82

V6 -1.81 / 0.48

V5

100 HZ

10mm/mv 25mm/sec

NASAN (C) ST-Vlin Standard BL 6.91, Unit Ver 4.20

HEIGHT : 0.0 Cm WEIGHT : 0.00 Kg

NAME : MAHUYA PAL 42/M

DL : BRUCE

Peak Exercise

Leads (mm) / ST Slope (mV/s) measured at 80 ms Post J

Linked Median Report

August 27, 2022 04:16 pm

Report time : 04:26 pm

PHASE TIME	: 09:05	SPEED	: 6.8 kmph
STAGE DURATION	: 00:05	GRADE	: 16.0
HR	: 175 bpm	BP	: 170 / 130 mm
QRS Lead	: V5	METS	: 10.60

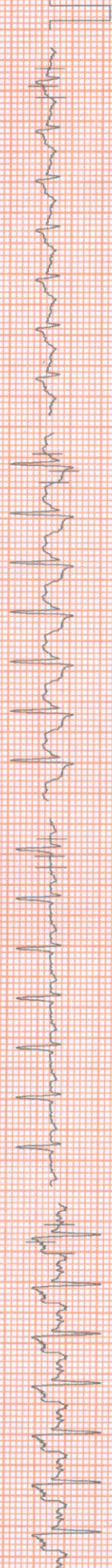

I 0.48 / 1.05

aVR 0.84 / -2.18

V1 0.13 / 0.32

V4 -1.22 / 2.01



II -1.93 / 0.73

aVL 1.52 / 0.73

V2 1.03 / 2.90

V5 -1.87 / -0.16

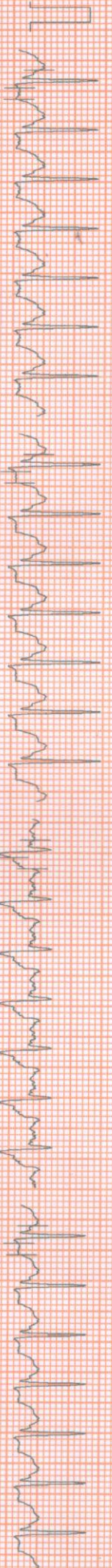

III -2.51 / -0.40

aVF -2.26 / -0.08

V3 -0.81 / 2.26

V6 -1.68 / -0.16

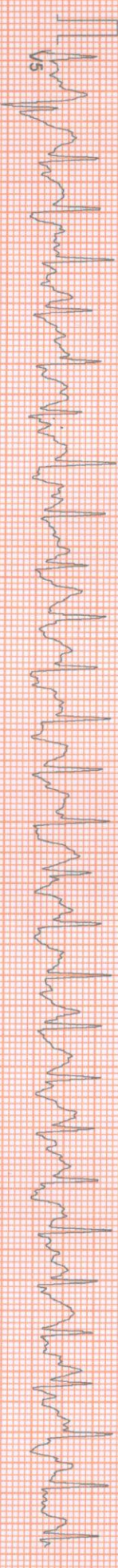

100 HZ

10mm/mv, 25mm/sec

NASAN (C) ST-Min Standard BL 6.91, Unit Ver 4.20

HEIGHT : 0.0m WEIGHT : 0.00 Kg

NAME : MAHUYA PAL 42/M

DOB : BRUCE

Recovery

Leads (mm) / ST Slope (mV/s) measured at 80 ms Post J

Linked Median Report

August 27, 2022

Report time : 04:27 pm

PHASE TIME : 09:05

STAGE DURATION : 01:00

HR : 158 bpm

QRS Lead : V5

SPEED: 0.0 kmph

GRADE: 0.0

BP : 170 / 130 mm

MEETS : 1.00

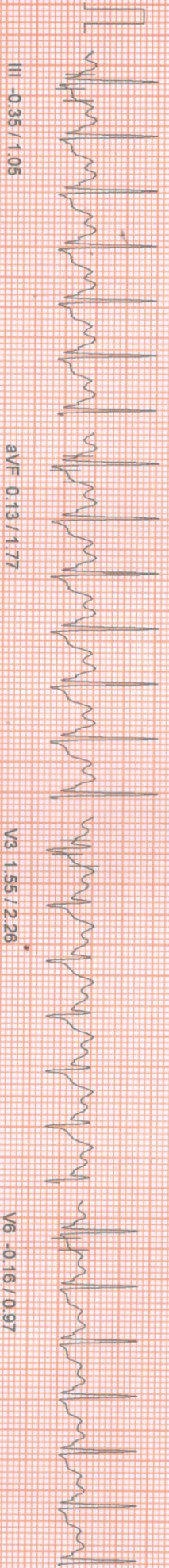
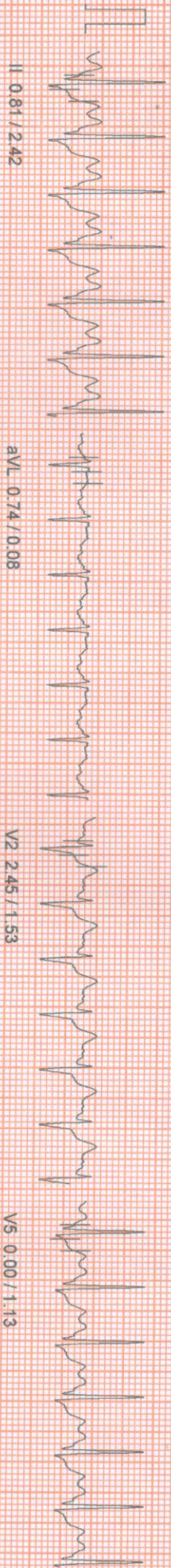
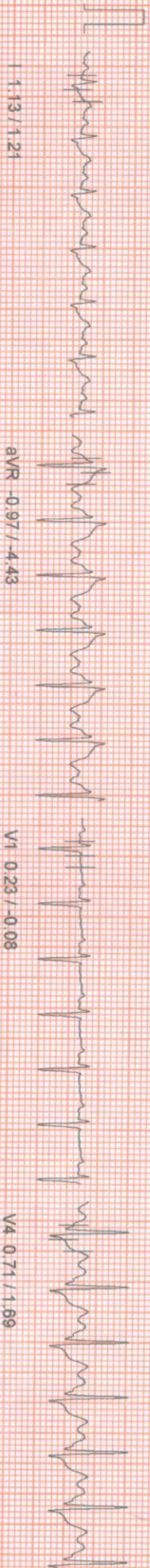

100 Hz

10mm/mv, 25mm/sec

NASAN (C) ST-VWin Standard BL 6.91, Unit Ver 4.20

HEIGHT : 0.70 Cm WEIGHT : 0.00 Kg

NAME : MAHUYA PAL 42/M

OL : BRUCE

Recovery

Leads (mm) / ST Slope (mV/s) measured at 80 ms Post J

Linked Median Report

August 27, 2022

04:16 pm

Report time

04:28 pm

PHASE TIME	: 09:05	SPEED	: 0.0 kmph
STAGE DURATION	: 02:00	GRADE	: 0.0
HR	: 126 bpm	BP	: 170 / 130 mm
QRS Lead	: V5	METS	: 1.00

I 0.74 / 0.56

aVR -0.58 / -2.66

V1 0.68 / 0.40

V4 0.81 / 1.21

II 0.55 / 1.77

aVL 0.26 / -0.24

V2 2.39 / 1.77

V5 0.19 / 1.05

III -0.19 / 0.73

aVF 0.23 / 1.77

V3 1.39 / 1.45

V6 -0.06 / 0.81

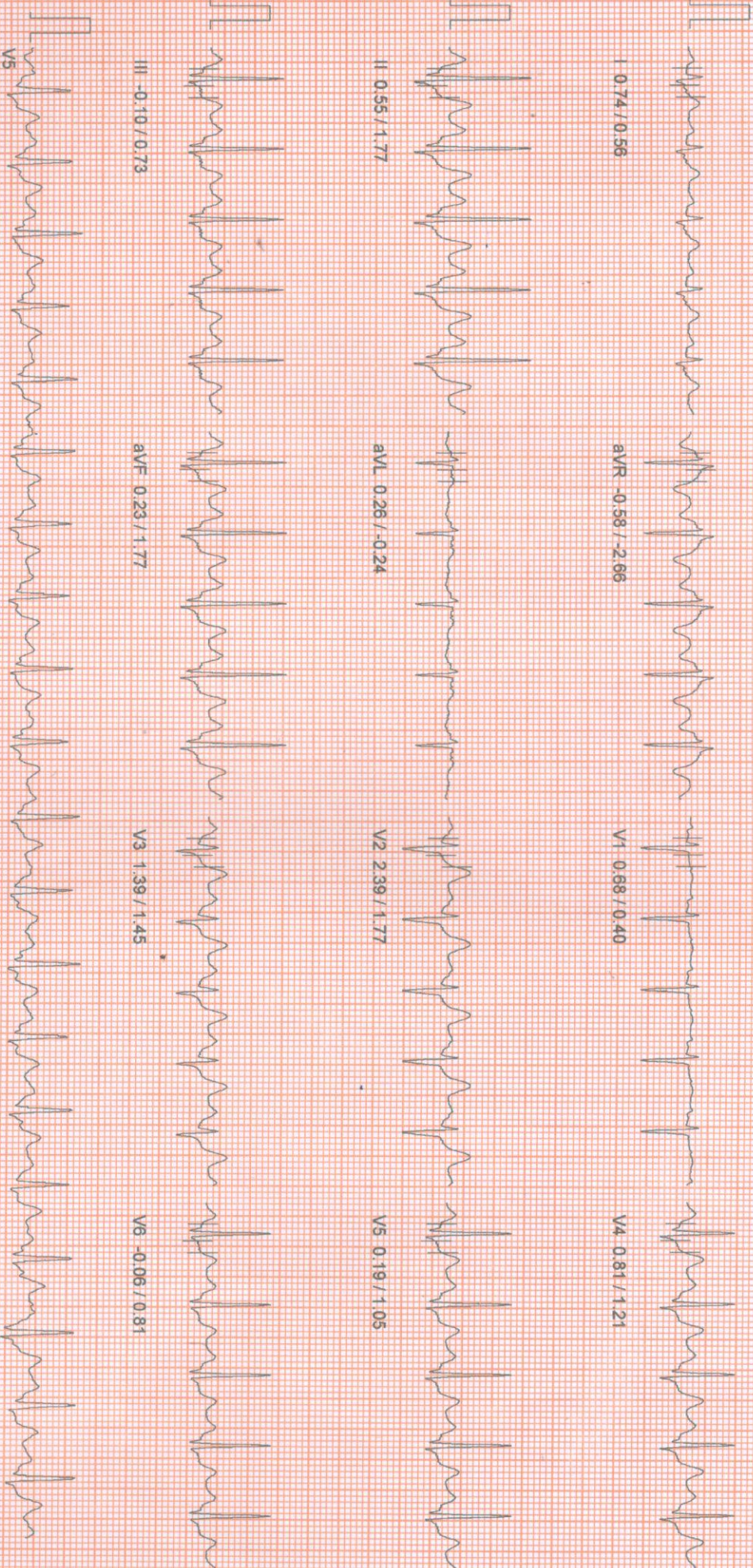

100 HZ

10mm/mv, 25mm/sec

NASAN (C) ST-Win Standard BL 6.91, Unit Ver 4.20

HEIGHT : 0 Cm WEIGHT : 0.00 Kg

NAME : MAHUYA PAL 42/M

DL : BRUCE

Recovery

veils (mm) / ST Slope (mV/s) measured at 80 ms Post J

Linked Median Report

August 27, 2022

04:16 pm

Report time

04:29 pm

PHASE TIME

09:05

SPEED: 0.0 kmph

STAGE DURATION : 03:00

GRADE: 0.0

HR : 112 bpm

BP : 150 / 100 mm

QRS Lead

V5

METS : 1.00

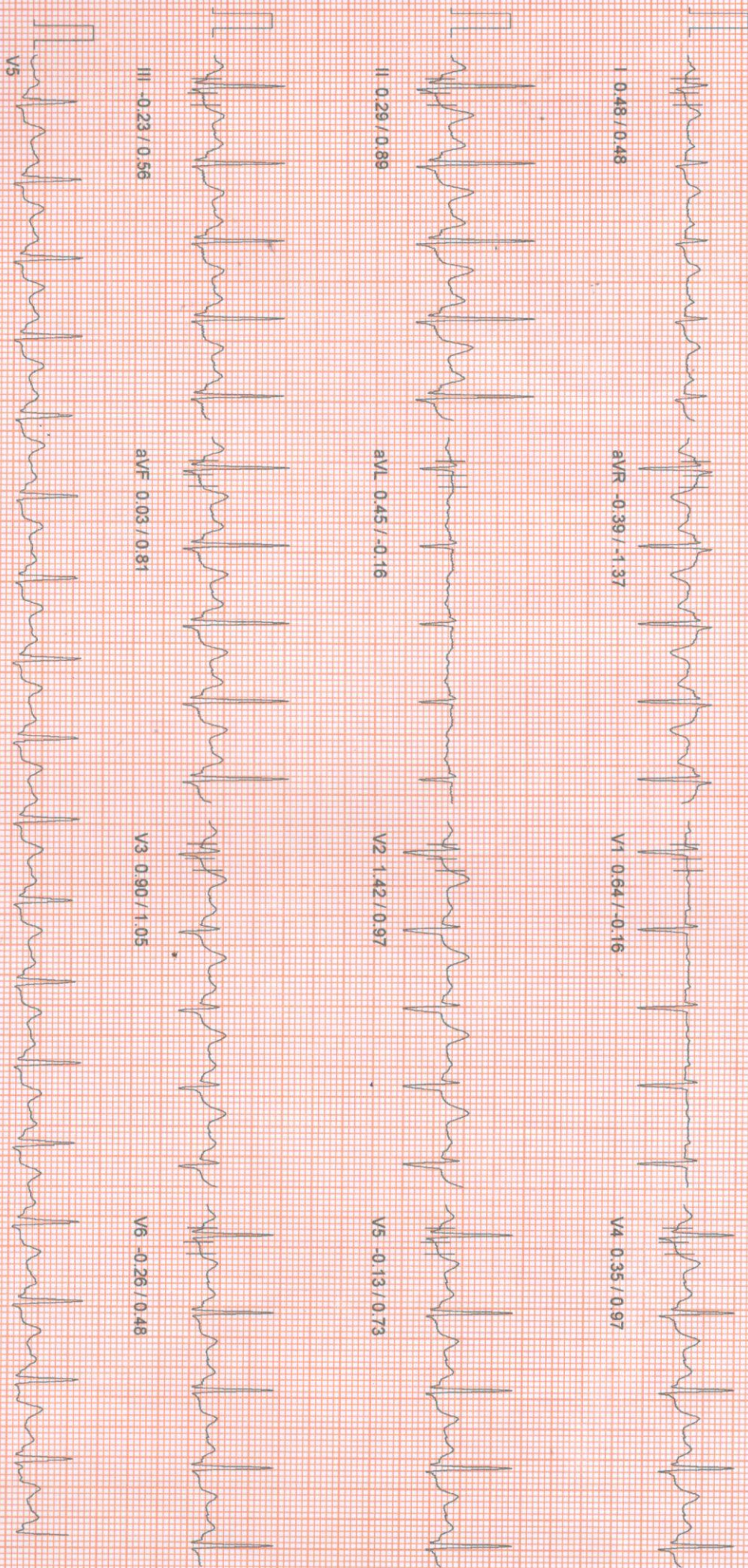

I 0.48 / 0.48

aVR -0.39 / -1.37

V1 0.64 / -0.16

V4 0.35 / 0.97

II 0.29 / 0.89

aVL 0.45 / -0.16

V2 1.42 / 0.97

V5 -0.13 / 0.73

III -0.23 / 0.56

aVF 0.03 / 0.81

V3 0.90 / 1.05

V6 -0.26 / 0.48

V5

100 Hz

10mm/mV, 25mm/sec

NASAN (C) ST-Win Standard BL 6.91, Unit Ver 4.20

HEIGHT : 0 cm WEIGHT : 0.00 Kg
MAHUYA PAL 42M
BRUCE

APOLLO CLINIC
ST Tables

August 27, 2022
Report time :

Phase	I	II	III	aVR	aVL	aVF	V1	V2	V3	V4	V5	V6
Pre-Test	-0.0	-0.6	-0.6	0.4	0.4	-0.6	0.0	0.6	-0.1	-0.4	-0.6	-0.5
Supine	-0.1	-0.4	-0.4	0.4	0.3	-0.4	0.1	0.6	-0.1	-0.4	-0.6	-0.5
Standing	0.0	-0.5	-0.5	0.3	0.3	-0.5	0.2	0.5	-0.1	-0.4	-0.6	-0.5
HyperVentilation	0.0	-0.5	-0.4	0.3	0.3	-0.4	0.2	0.5	-0.1	-0.4	-0.6	-0.5
Wait For Exercise	-0.2	-0.4	-0.3	0.3	0.1	-0.3	0.3	0.5	0.0	-0.3	-0.5	-0.5
Exercise Stage 1	-0.2	-1.0	-0.9	0.5	0.4	-1.0	-0.0	0.1	-0.4	-1.3	-0.7	-0.4
Exercise Stage 2	0.2	-2.2	-2.4	1.1	1.4	-2.4	-0.4	-0.3	-1.5	-0.9	-1.9	-1.6
Exercise Stage 3	0.8	-1.7	-2.6	0.5	1.8	-2.1	0.5	1.4	-0.9	-0.4	-1.5	-1.3
Peak Exercise	0.2	-3.1	-3.5	1.6	1.6	-3.4	-0.1	0.7	-1.8	-0.4	-1.5	-1.3
Recovery 1	1.0	0.7	-0.4	-0.9	0.7	0.1	0.2	2.4	1.5	0.7	0.0	-2.3
Recovery 2	1.0	0.7	-0.4	-0.9	0.7	0.1	0.2	2.4	1.5	0.7	0.0	-2.3
Recovery 3	0.5	0.3	-0.3	-0.4	0.5	0.0	0.6	1.4	0.9	0.4	-0.1	-0.3

ST SLOPES

Phase	I	II	III	aVR	aVL	aVF	V1	V2	V3	V4	V5	V6
Pre-Test	0.6	0.2	-0.4	-0.4	0.3	-0.1	-0.2	0.4	-0.1	-0.1	-0.2	0.0
Supine	0.4	0.1	-0.4	-0.4	0.2	-0.1	-0.1	0.4	0.0	0.0	-0.2	0.0
Standing	0.4	-0.2	-0.5	-0.4	0.4	-0.3	0.1	0.2	0.1	-0.1	-0.3	-0.1
HyperVentilation	0.4	-0.2	-0.3	-0.5	0.3	-0.2	0.1	0.2	0.1	-0.1	-0.3	-0.1
Wait For Exercise	0.1	0.2	-0.6	-0.4	0.4	0.1	0.1	0.4	0.2	-0.1	-0.3	-0.1
Exercise Stage 1	0.8	1.0	0.0	-1.3	0.0	0.6	-0.3	1.0	1.5	0.3	0.4	0.2
Exercise Stage 2	0.7	1.1	-0.5	-1.6	0.0	0.4	-0.4	0.6	0.7	-0.1	0.2	0.2
Exercise Stage 3	1.4	1.7	0.5	-3.7	0.2	1.5	0.4	2.6	2.8	0.2	0.6	1.2
Peak Exercise	0.9	0.9	-0.4	-2.2	0.6	0.1	0.3	2.7	2.3	2.0	0.6	1.2
Recovery 1	1.2	2.3	1.0	-4.4	0.2	1.8	-0.1	1.5	2.3	1.5	-0.2	0.0
Recovery 2	1.2	2.3	1.0	-4.4	0.2	1.8	-0.1	1.5	2.3	1.5	-0.2	0.0
Recovery 3	0.5	1.0	0.4	-1.5	-0.2	0.9	-0.2	1.0	1.1	1.0	0.8	0.6



APOLLO CLINIC
36C, B. T ROAD, KOLKATA- 700 002
Summary Report

Report time :
August 27, 2022

04:16 PM
04:16 PM

APOLLO CLINIC @ OM TOWER
Opp. of Rabindra Bharati University
PAT NAME : MAHUYA PAL 42/M
PROTOCOL : BRUCE
PATIENT HEIGHT : 0 Cm
PATIENT WEIGHT : 0.00 Kg
PATIENT ADDRESS :
OBJECT OF TEST : SCREENING
RISK FACTOR : NIL
ACTIVITY : VERY ACTIVE
MEDICATION :
BRIEF HISTORY :
OTHER INVESTIGATION : NIL
REASON FOR TERMINATION : TARGET HEART RATE ACHIEVED
EXERCISE TOLERANCE : GOOD
EXERCISE INDUCED ARRHYTHMIA : NIL
HAEMO RESPONSE : ADEQUATE
CHRONO RESPONSE : ADEQUATE
FINAL IMPRESSION : NEGATIVE STRESS TEST FOR PROVOCABLE MYOCARDIAL ISCHEMIA.

Ref. By : Not Applicable
(Not Applicable)



Summary Report

Report time :
August 27, 2022



PATIENT NAME : MAHUYA PAL 42/M
PATIENT HEIGHT : 0 Cm
PATIENT WEIGHT : 0.00 Kg

Ref. By : Not Applicable
(Not Applicable)

Stage	Stage : Speed (Kmph) / Time	Grade (%)	HR bpm	BP mmHg	R.P.P. X 1000	METS	ST Level I	Stage Comments
Pre-Test	00:15	0.00 / 0.00	87	0 / 0	0	1.00	-0.03	
Supine	00:15	0.00 / 0.00	78	140 / 100	10	1.00	-0.10	
Standing	00:20	0.00 / 0.00	83	140 / 100	11	1.00	0.03	
HyperVentilation	00:10	0.00 / 0.00	79	140 / 100	11	1.00	0.03	
Wait For Exercise	00:17	0.00 / 0.00	87	140 / 100	12	1.00	-0.16	
Exercise Stage 1	03:00	2.70 / 10.00	129	150 / 110	19	5.70	-0.16	
Exercise Stage 2	03:00	4.00 / 12.00	152	160 / 120	24	8.00	0.19	
Exercise Stage 3	03:00	5.50 / 14.00	175	170 / 130	29	10.60	0.77	
Peak Exercise	00:05	6.80 / 16.00	175	170 / 130	29	10.60	0.16	
Recovery 1	01:00	0.00 / 0.00	158	170 / 130	26	1.00	1.00	
Recovery 3	03:00	0.00 / 0.00	112	150 / 100	16	1.00	0.45	

TOTAL EXER TIME : 9 : 5 min
MAX HR : 177 bpm (99.44 % of 178 bpm)
MAX BP : 170 / 130 mmHg
MAX WORKLOAD : 10.60
DISTANCE COVERED : 0.62 Km
DOUBLE PRODUCT : 30090.00



HEIGHT : 0 cm WEIGHT : 0.00 Kg
MAHUYA PAL 42M
BRUCE

NEGATIVE STRESS TEST FOR PROVOCABLE MYOCARDIAL ISCHEMIA.

APOLLO CLINIC
Extra Comments

August 27, 2022
Report time :



Apollo Clinic

Experience Closer to you.



36C, Barrackpore Trunk Rd, CIT, Satchasi Para, Kolkata, West Bengal 700002, India

Kolkata
West Bengal
India



32°C
90°F

2022-08-27(Sat) 10:23(am)