



NABH PRE ACCREDITATION
ENTRY LEVEL HOSPITAL
PEH-2018-0537



**SURANA SETHIA HOSPITAL
AND RESEARCH CENTRE
CHARITABLE**

Chembur | Malad | Bhiwandi | Navi Mumbai

Patient Name : MRS. PATERIYA NISHA .	IP / OP No : 1129602
Ordered Loc : Hospital clinic	Gender : Female Age : 32 Y 8 M 22 D
Referred By : Dr.Mediweel	Vch No : 1374592
Class : OPD	Received Dt : 22-Apr-2023 14:54
Current Loc :	Reported On : 22-Apr-2023 15:43
Accession No : 23007444	Sample No : 23019394

COMPLETE HEAMOGRAM (C.B.C.)

<u>TEST DESCRIPTION</u>	<u>OBSERVED VALUE</u>	<u>REFERENCE RANGE</u>	<u>UNITS</u>
Haemoglobin	12.20	11.50 - 16.00	gm/dL
R.B.C.	4.93	4.00 - 6.00	Mill/C.mm.
P.C.V.	37.40	37.00 - 47.00	%
M.C.V.	75.86	78.00 - 100.00	fL
M.C.H.	24.75	27.00 - 31.00	pg
M.C.H.C.	32.62	32.00 - 36.00	%
RDW	12.2	11.0 - 15.0	%
Total W.B.C. Count	5200	4000 - 11000	/C.mm
<u>DIFFERENTIAL COUNT</u>			
Neutrophils	65	40 - 75	%
Eosinophils	3	1 - 6	%
Basophils	0	0 - 1	%
Lymphocytes	30	20 - 45	%
Monocytes	2	1 - 10	%
WBC MORPHOLOGY	Normal		
RBC MORPHOLOGY	Normal		
PLATELET COUNT	251	150 - 450	10 ³ /ul
PLATELETS	Adequate		

** END OF REPORT **

[Signature]
Checked By

Authorized By Technician

[Signature]
Dr. Pragati Pote
MB, DPB,
(Path & Bact)

Provisional Printed By : SSSL on 22/04/2023 03:44:02PM

A Social Venture of
SURANA CHARITABLE TRUST

Regd. No. E 15635 With Charity Commissioner Mumbai
Income Exemption No. DIT (E) / MC / 80G / 524 / 2009 - 10. 12-A Registration No. TR/31324.
Sumannagar, Sion Trombay Road, Chembur, Mumbai - 400071 **Tel. : 022-3378 3378**
Email: info@suranasethiahospital.in Web. : www.suranasethiahospital.com



NABH PRE ACCREDITATION
ENTRY LEVEL HOSPITAL
PEH-2018-0537



**SURANA SETHIA HOSPITAL
AND RESEARCH CENTRE
CHARITABLE**

Chembur | Malad | Bhiwandi | Navi Mumbai

Patient Name : MRS. PATERIYA NISHA .
Ordered Loc : Hospital clinic
Referred By : Dr. Mediweel
Class : OPD
Current Loc :
Accession No : 23007444

IP / OP No : 1129602
Gender : Female Age : 32 Y 8 M 22 D
Vch No : 1374592
Received Dt : 22-Apr-2023 14:54
Reported On : 22-Apr-2023 15:45
Sample No : 23019392

BLOOD GROUP & RH TYPE

TEST DESCRIPTION

OBSERVED VALUE

REFERENCE RANGE\UNITS

BLOOD GROUP & RH TYPE

ABO Group

"A"

Rh Factor

POSITIVE

** END OF REPORT **

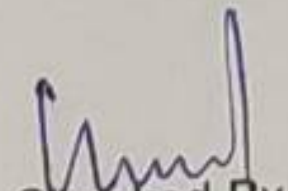
Checked By

Authorized By Technician

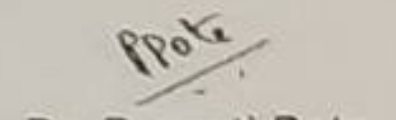

Dr. Pragati Pote
MB, DPB,
(Path & Bact)

Provisional

Printed By : SSSL on 22/04/2023 03:45:14PM

A Social Venture of
SURANA CHARITABLE TRUST

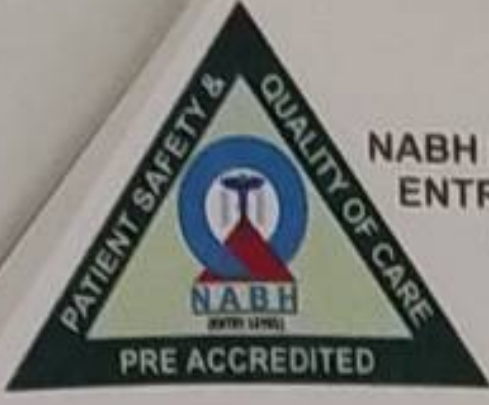
Regd. No. E 15635 With Charity Commissioner Mumbai
Income Exemption No. DIT (E) / MC / 80G / 524 / 2009 - 10. 12-A Registration No. TR/31324.
Sumannagar, Sion Trombay Road, Chembur, Mumbai - 400071 **Tel. : 022-3378 3378**
Email: info@suranasethiahospital.in Web. : www.suranasethiahospital.com



NABH PRE ACCREDITATION
ENTRY LEVEL HOSPITAL
PEH-2018-0537



**SURANA SETHIA HOSPITAL
AND RESEARCH CENTRE
CHARITABLE**

Chembur | Malad | Bhiwandi | Navi Mumbai

Patient Name : MRS. PATERIYA NISHA .	IP / OP No : 1129602
Ordered Loc : Hospital clinic	Gender : Female Age : 32 Y 8 M 22 D
Referred By : Dr.Mediweel	Vch No : 1374592
Class : OPD	Received Dt : 22-Apr-2023 14:54
Current Loc :	Reported On : 22-Apr-2023 15:45
Accession No : 23007444	Sample No : 23019391

ESR

<u>TEST DESCRIPTION</u>	<u>OBSERVED VALUE</u>	<u>REFERENCE RANGE</u>	<u>UNITS</u>
ESR (Erythrocyte Sedimentation Rate)	30	1 - 20	mm/hr

** END OF REPORT **

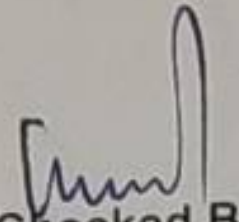
Checked By

Provisional

Authorized By Technician

Printed By : SSSL on 22/04/2023 03:45:20PM

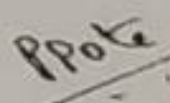
Dr. Pragati Pote
MB, DPB,
(Path & Bact)

A Social Venture of
SURANA CHARITABLE TRUST

Regd. No. E 15635 With Charity Commissioner Mumbai
Income Exemption No. DIT (E) / MC / 80G / 524 / 2009 - 10. 12-A Registration No. TR/31324.
Sumannagar, Sion Trombay Road, Chembur, Mumbai - 400071 **Tel. : 022-3378 3378**
Email: info@suranasethiahospital.in Web. : www.suranasethiahospital.com



NABH PRE ACCREDITATION
ENTRY LEVEL HOSPITAL
PEH-2018-0537



**SURANA SETHIA HOSPITAL
AND RESEARCH CENTRE
CHARITABLE**

Chembur | Malad | Bhiwandi | Navi Mumbai

Patient Name : MRS. PATERIYA NISHA .	IP / OP No : 1129602
Ordered Loc : Hospital clinic	Gender : Female Age : 32 Y 8 M 22 D
Referred By : Dr.Mediweel	Vch No : 1374592
Class : OPD	Received Dt : 22-Apr-2023 14:54
Current Loc :	Reported On : 22-Apr-2023 15:46
Accession No : 23007444	Sample No : 23019396

RENAL FUNCTION TEST

TEST DESCRIPTION	OBSERVED VALUE	REFERENCE RANGE\UNITS
BUN	12.0	8.0 - 21.0 mg/dl
Uric Acid	3.9	3.5 - 7.2 mg/dl
Sodium [Na+]	140	135 - 155 mmol/L
Potassium [K+]	3.9	3.6 - 5.5 mmol/L
Chloride [Cl-]	100	96 - 108 mmol/L
Calcium	9.3	8.4 - 10.2 mg/dl
Phosphorus	3.5	2.5 - 4.5 mg/dl
Serum Alkaline Phosphates	45.0	28.0 - 111.0 IU/L
Serum Proteins Total	6.7	6.0 - 8.2 gm%
Serum Albumin	3.7	3.0 - 5.0 gm%
Serum Globulin	3.00	1.90 - 3.50 gm%
Albumin : Globulin Ratio	1.23	0.90 - 2.00 gm%
Serum Creatinine	0.8	0.5 - 1.5 mg/dl

** END OF REPORT **

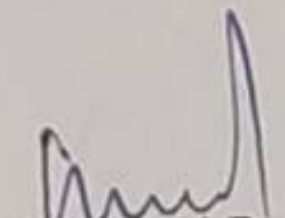
Checked By

Provisional

Authorized By Technician

Printed By : SSSL on 22/04/2023 03:46:15PM

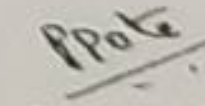
Dr. Pragati Pote
MB, DPB,
(Path & Bact)

A Social Venture of
SURANA CHARITABLE TRUST

Regd. No. E 15635 With Charity Commissioner Mumbai
Income Exemption No. DIT (E) / MC / 80G / 524 / 2009 - 10. 12-A Registration No. TR/31324.
Sumannagar, Sion Trombay Road, Chembur, Mumbai - 400071 **Tel. : 022-3378 3378**
Email: info@suranasethiahospital.in Web. : www.suranasethiahospital.com



NABH PRE ACCREDITATION
ENTRY LEVEL HOSPITAL
PEH-2018-0537



**SURANA SETHIA HOSPITAL
AND RESEARCH CENTRE
CHARITABLE**

Chembur | Malad | Bhiwandi | Navi Mumbai

Patient Name : MRS. PATERIYA NISHA .	IP / OP No : 1129602
Ordered Loc : Hospital clinic	Gender : Female Age : 32 Y 8 M 22 D
Referred By : Dr.Mediweel	Vch No : 1374592
Class : OPD	Received Dt : 22-Apr-2023 14:54
Current Loc :	Reported On : 22-Apr-2023 15:46
Accession No : 23007444	Sample No : 23019396

LIVER FUNCTION TEST

TEST DESCRIPTION	OBSERVED VALUE	REFERENCE RANGE\UNITS
Total Bilirubin	0.6	0.1 - 1.2 mg/dl
Conjugated (Direct) Bilirubin	0.2	0.0 - 0.3 mg/dl
Unconjugated (Indirect) Bilirubin	0.4	0.1 - 1.0 mg/dL
SGOT	26.0	15.0 - 46.0 U/L
SGPT	35.0	13.0 - 69.0 U/L
Serum Alkaline Phosphates	45.0	28.0 - 111.0 IU/L
Serum Proteins Total	6.7	6.0 - 8.2 gm%
Serum Albumin	3.7	3.0 - 5.0 gm%
Serum Globulin	3.00	1.90 - 3.50 gm%
Albumin : Globulin Ratio	1.23	0.90 - 2.00 gm%
Serum Creatinine	0.8	0.5 - 1.5 mg/dl
G. G. T. P	28.0	0.0 - 45.0 IU/L

** END OF REPORT **

Checked By

Authorized By Technician

Dr. Pragati Pote
MB, DPB,
(Path & Bact)

Provisional

Printed By : SSSL on 22/04/2023 03:46:15PM

A Social Venture of
SURANA CHARITABLE TRUST

Regd. No. E 15635 With Charity Commissioner Mumbai
Income Exemption No. DIT (E) / MC / 80G / 524 /2009 - 10. 12-A Registration No. TR/31324.
Sumannagar, Sion Trombay Road, Chembur, Mumbai - 400071 **Tel. : 022-3378 3378**
Email: info@suranasethiahospital.in Web. : www.suranasethiahospital.com



NABH PRE ACCREDITATION
ENTRY LEVEL HOSPITAL
PEH-2018-0537



**SURANA SETHIA HOSPITAL
AND RESEARCH CENTRE
CHARITABLE**

Chembur | Malad | Bhiwandi | Navi Mumbai

Patient Name : MRS. PATERIYA NISHA .	IP / OP No : 1129602
Ordered Loc : Hospital clinic	Gender : Female Age : 32 Y 8 M 22 D
Referred By : Dr.Mediweel	Vch No : 1374592
Class : OPD	Received Dt : 22-Apr-2023 14:54
Current Loc :	Reported On : 22-Apr-2023 15:46
Accession No : 23007444	Sample No : 23019396

LIPID PROFILE

<u>TEST DESCRIPTION</u>	<u>OBSERVED VALUE</u>	<u>REFERENCE RANGE</u>	<u>UNITS</u>
Total Cholesterol	150	150 - 250	mg%
Triglycerides	80	35 - 160	mg%
HDL Cholesterol	37	30 - 70	mg%
VLDL Cholesterol	16.00	7.00 - 35.00	mg%
LDL Cholesterol	97.00	108.00 - 145.00	mg%
LDL/HDL Ratio	2.62	1.10 - 3.90	
TC/HDL CHOL Ratio	4.05	3.50 - 5.00	

** END OF REPORT **

Checked By

Authorized By Technician

Dr. Pragati Pote
MB, DPB,
(Path & Bact)

Provisional

Printed By : SSSL on 22/04/2023 03:46:15PM

A Social Venture of
SURANA CHARITABLE TRUST

Regd. No. E 15635 With Charity Commissioner Mumbai
Income Exemption No. DIT (E) / MC / 80G / 524 / 2009 - 10. 12-A Registration No. TR/31324.
Sumannagar, Sion Trombay Road, Chembur, Mumbai - 400071 **Tel. : 022-3378 3378**
Email: info@suranasethiahospital.in Web. : www.suranasethiahospital.com



NABH PRE ACCREDITATION
ENTRY LEVEL HOSPITAL
PEH-2018-0537



**SURANA SETHIA HOSPITAL
AND RESEARCH CENTRE
CHARITABLE**

Chembur | Malad | Bhiwandi | Navi Mumbai

Patient Name : MRS. PATERIYA NISHA .	IP / OP No : 1129602
Ordered Loc : Hospital clinic	Gender : Female Age : 32 Y 8 M 22 D
Referred By : Dr.Mediweel	Vch No : 1374592
Class : OPD	Received Dt : 22-Apr-2023 14:54
Current Loc :	Reported On : 22-Apr-2023 15:46
Accession No : 23007444	Sample No : 23019396

BLOOD SUGAR F/PP

TEST DESCRIPTION

OBSERVED VALUE

REFERENCE RANGE\UNITS

Blood Sugar Fasting (FBS)	90	70 - 110 mg%
Urine Sugar (Fasting)	Absent	
Urine Ketone (Fasting)	Absent	

** END OF REPORT **

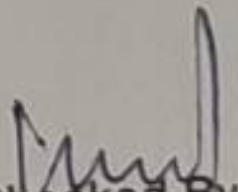
Checked By

Authorized By Technician

Provisional

Printed By : SSSL on 22/04/2023 03:46:13PM

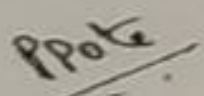
Dr. Pragati Pote
MB, DPB,
(Path & Bact)

A Social Venture of
SURANA CHARITABLE TRUST

Regd. No. E 15635 With Charity Commissioner Mumbai
Income Exemption No. DIT (E) / MC / 80G / 524 / 2009 - 10. 12-A Registration No. TR/31324.
Sumannagar, Sion Trombay Road, Chembur, Mumbai - 400071 **Tel. : 022-3378 3378**
Email: info@suranasethiahospital.in Web. : www.suranasethiahospital.com



NABH PRE ACCREDITATION
ENTRY LEVEL HOSPITAL
PEH-2018-0537



**SURANA SETHIA HOSPITAL
AND RESEARCH CENTRE
CHARITABLE**

Chembur | Malad | Bhiwandi | Navi Mumbai

Patient Name : MRS. PATERIYA NISHA .	IP / OP No : 1129602
Ordered Loc : Hospital clinic	Gender : Female Age : 32 Y 8 M 22 D
Referred By : Dr.Mediweel	Vch No : 1374592
Class : OPD	Received Dt : 22-Apr-2023 14:54
Current Loc :	Reported On : 22-Apr-2023 15:46
Accession No : 23007444	Sample No : 23019395

BLOOD SUGAR F/PP

<u>TEST DESCRIPTION</u>	<u>OBSERVED VALUE</u>	<u>REFERENCE RANGE\UNITS</u>
Blood Sugar Post Prandial (PPBS)	110	70 - 140 mg/dl
Urine Sugar (PP)	Absent	
Urine Ketone (PP)	Absent	
METHOD GLUCOSE OXIDASE PEROXIDASE (GOD /POD)		

** END OF REPORT **

[Signature]
Checked By

Authorized By Technician

[Signature]
Dr. Pragati Pote
MB, DPB,
(Path & Bact)

Provisional

Printed By : SSSL on 22/04/2023 03:46:22PM

A Social Venture of
SURANA CHARITABLE TRUST

Regd. No. E 15635 With Charity Commissioner Mumbai
Income Exemption No. DIT (E) / MC / 80G / 524 /2009 - 10. 12-A Registration No. TR/31324.
Sumannagar, Sion Trombay Road, Chembur, Mumbai - 400071 **Tel. : 022-3378 3378**
Email: info@suranasethiahospital.in Web : www.suranasethiahospital.com



NABH PRE ACCREDITATION
ENTRY LEVEL HOSPITAL
PEH-2018-0537



**SURANA SETHIA HOSPITAL
AND RESEARCH CENTRE
CHARITABLE**

Chembur | Malad | Bhiwandi | Navi Mumbai

Patient Name : MRS. PATERIYA NISHA .	IP / OP No : 1129602
Ordered Loc : Hospital clinic	Gender : Female Age : 32 Y 8 M 22 D
Referred By : Dr.Mediweel	Vch No : 1374592
Class : OPD	Received Dt : 22-Apr-2023 14:54
Current Loc :	Reported On : 22-Apr-2023 15:46
Accession No : 23007444	Sample No : 23019390

URINE ANALYSIS

<u>TEST DESCRIPTION</u>	<u>OBSERVED VALUE</u>	<u>REFERENCE RANGE\UNITS</u>
<u>PHYSICAL EXAMINATION</u>		
Quantity	20 ml	
Colour	Pale yellow	
Appearance	Clear	
Deposit	Absent	
Reaction [PH]	Acidic	
Specific Gravity	1.010	
<u>CHEMICAL EXAMINATION</u>		
Urine Albumin	Absent	
Sugar	Absent	
Ketone Bodies	Absent	
Occult Blood	Absent	
Bile Pigment	Absent	
Bile Salt	Absent	
<u>MICROSCOPIC EXAMINATION</u>		
Red Blood Cells	Absent	00-02
Pus Cells	1 - 2	00-02 / hpf
Epithelial Cells	2 - 3	00-02 / hpf
Casts	Absent	
Crystals	Absent	
Spermatozoa	Absent	
Trichomonas Vaginalis	Absent	
Yeast Cells	Absent	
Amorphous Deposits	Absent	
Bacteria	Absent	

** END OF REPORT **

Checked By

Authorized By Technician

Dr. Pragati Pote
MB, DPB,
(Path & Bact)

Provisional Printed By : SSSL on 22/04/2023 03:46:41PM

A Social Venture of
SURANA CHARITABLE TRUST

Regd. No. E 15635 With Charity Commissioner Mumbai
Income Exemption No. DIT (E) / MC / 80G / 524 /2009 - 10. 12-A Registration No. TR/31324.
Sumannagar, Sion Trombay Road, Chembur, Mumbai - 400071 **Tel. : 022-3378 3378**
Email: info@suranasethiahospital.in Web. : www.suranasethiahospital.com



NABH PRE ACCREDITATION
ENTRY LEVEL HOSPITAL
PEH-2018-0537



**SURANA SETHIA HOSPITAL
AND RESEARCH CENTRE
CHARITABLE**

Chembur | Malad | Bhiwandi | Navi Mumbai

NAME : NISHA PATERIYA (32Y/F)
REF. BY : SELF
TEST ASKED : T3-T4-TSH

SAMPLE COLLECTED AT :
(4000711424), SURANA SETHIA HOSPITAL, SION - TROMBAY
ROAD, SUMAN NAGAR, CHEMBUR, MUMBAI, MAHARASHTRA
400071, 400071

TEST NAME	TECHNOLOGY	VALUE	UNITS	REFERENCE RANGE
TOTAL TRIIODOTHYRONINE (T3)	C.L.I.A	93	ng/dL	60-200
TOTAL THYROXINE (T4)	C.L.I.A	6.6	µg/dL	4.5-12
THYROID STIMULATING HORMONE (TSH)	C.L.I.A	3.57	µIU/mL	0.3-5.5

Comments : SUGGESTING THYRONORMALCY

Please correlate with clinical conditions.

Method :

T3 - Competitive Chemi Luminescent Immuno Assay

T4 - Competitive Chemi Luminescent Immuno Assay

TSH - Sandwich Chemi Luminescent Immuno Assay

Pregnancy reference ranges for TSH/USTSH :

Trimester || T3 (ng/dl) || T4 (µg/dl) || TSH/USTSH (µIU/ml)

1st || 83.9-196.6 || 4.4-11.5 || 0.1-2.5

2nd || 86.1-217.4 || 4.9-12.2 || 0.2-3.0

3rd || 79.9-186 || 5.1-13.2 || 0.3-3.5

References :

1. Carol Devilia, C I Parhon. First Trimester Pregnancy ranges for Serum TSH and Thyroid Tumor reclassified as Benign. Acta Endocrinol. 2016; 12(2) : 242 - 243

2. Kulhari K, Negi R, Kalra DK et al. Establishing Trimester specific Reference ranges for thyroid hormones in Indian women with normal pregnancy : New light through old window. Indian Journal of Contemporary medical research. 2019; 6(4)

Disclaimer :

Results should always be interpreted using the reference range provided by the laboratory that performed the test.

Different laboratories do tests using different technologies, methods and using different reagents which may cause difference

In reference ranges and hence it is recommended to interpret result with assay specific reference ranges provided in the reports.

To diagnose and monitor therapy doses, it is recommended to get tested every time at the same Laboratory.

Sample Collected on (SCT) : 22 Apr 2023 11:55

Sample Received on (SRT) : 22 Apr 2023 13:52

Report Released on (RRT) : 22 Apr 2023 15:25

SURANA CHARITABLE TRUST

Labcode : 2201074043/AJ392

Rego. No. E 15635 With Charity Commissioner Mumbai

In compliance No. DIT (E) MC / 80G / 524/2008-10. 12-A Registration No. TR/31324.

Sumannagar, Sion Trombay Road, Chembur, Mumbai - 400071 **Tel. : 022-3378 3378**

Email: info@suranasethiahospital.in Web. : www.suranasethiahospital.com

Dr Megha S MD, DNB (Path)

Dr Sumanta Basak, DPB

Page : 1 of 2



NABH PRE ACCREDITATION
ENTRY LEVEL HOSPITAL
PEH-2018-0537



**SURANA SETHIA HOSPITAL
AND RESEARCH CENTRE
CHARITABLE**

Chembur | Malad | Bhiwandi | Navi Mumbai

NAME : NISHA PATERIYA (32Y/F)
REF. BY : SELF
TEST ASKED : HbA1c

SAMPLE COLLECTED AT :
(4000711424), SURANA SETHIA HOSPITAL, SION -
TROMBAY ROAD, SUMAN NAGAR, CHEMBUR,
MUMBAI, MAHARASHTRA 400071, 400071

TEST NAME	TECHNOLOGY	VALUE	UNITS
HbA1c - (HPLC)	H.P.L.C	5.6	%

Reference Range :

Reference Range: As per ADA Guidelines

Below 5.7% : Normal
5.7% - 6.4% : Prediabetic
>=6.5% : Diabetic

Guidance For Known Diabetics

Below 6.5% : Good Control
6.5% - 7% : Fair Control
7.0% - 8% : Unsatisfactory Control
>8% : Poor Control

Method : Fully Automated H.P.L.C method

AVERAGE BLOOD GLUCOSE (ABG)	CALCULATED	114	mg/dL
-----------------------------	------------	-----	-------

Reference Range :

90 - 120 mg/dl : Good Control
121 - 150 mg/dl : Fair Control
151 - 180 mg/dl : Unsatisfactory Control
> 180 mg/dl : Poor Control

Method : Derived from HbA1c values

Please correlate with clinical conditions.

-- End of report --

Sample Collected on (SCT) : 22 Apr 2023 11:55
Sample Received on (SRT) : 22 Apr 2023 13:52
Sample Released on (RRT) : 22 Apr 2023 15:16

SURANA CHARITABLE TRUST

Regd. No. E-15635 With Charity Commissioner Mumbai-4967/AJ392 Dr Megha S MD, DNB (Path)
Income Exemption No. DIT (E) MC/80C/524/2009-19, 12-A Registration No. TR/31324.
Sumannagar, Sion Trombay Road, Chembur, Mumbai - 400071 Tel. : 022-3378 3378
Email: info@suranasethiahospital.in Web. : www.suranasethiahospital.com

Dr Sumanta Basak, DPB



NABH PRE ACCREDITATION
ENTRY LEVEL HOSPITAL
PEH-2018-0537



**SURANA SETHIA HOSPITAL
AND RESEARCH CENTRE
CHARITABLE**

Chembur | Malad | Bhiwandi | Navi Mumbai

NAME	: MRS. NISHA PATERIYA	SEX	: FEMALE
AGE	: 32 YRS	ID NO.	: 1129602
REF BY	: C/O. MEDIWHEEL	DATE	: 22/04/2023

ULTRASONOGRAPHY OF ABDOMEN AND PELVIS

LIVER

Liver is normal in size, shape and contour. It shows homogeneous echotexture. No abnormal parenchymal mass lesion is seen. Intra hepatic biliary radicles and portal radicles are normal.

PORTAL VEIN AND C.B.D

Portal vein and C.B.D are normal in course and caliber.

GALL BLADDER

Gall bladder is physiologically distended. Wall thickness is normal. No evidence of calculus or sludge or pericholecystic collection is seen.

SPLEEN

Spleen shows normal size, shape, contour and echogenicity. No abnormal parenchymal mass / lesion. Splenic vein is normal.

PANCREAS

Pancreas is normal in size, shape and position. It shows normal echogenicity. No focal mass lesion or calcification is seen. Pancreatic duct is not dilated.

KIDNEYS

Both kidneys are normal in size, shape, position and contour. Parenchymal echogenicity is normal. Cortico-medullary difference is well maintained. No abnormal mass lesion is seen. No evidence of calculus and hydronephrosis in both kidneys.

Right kidney measures 10.0 x 4.1 cm.

Left kidney measures 9.6 x 4.3 cm.

Contd 2/..

A Social Venture of

SURANA CHARITABLE TRUST

Regd. No. E 15635 With Charity Commissioner Mumbai

Income Exemption No. DIT (E) / MC / 80G / 524 / 2009 - 10. 12-A Registration No. TR/31324.

Sumannagar, Sion Trombay Road, Chembur, Mumbai - 400071 **Tel. : 022-3378 3378**

Email: info@suranasethiahospital.in Web. : www.suranasethiahospital.com



NAME	: MRS. NISHA PATERIYA	SEX	: FEMALE
AGE	: 32 YRS	ID NO.	: 1129602
REF BY	: C/O. MEDIWHEEL	DATE	: 22/04/2023

:2:

AORTA AND RETROPERITONEUM

Visualized aorta and retroperitoneal vessels are normal in course and caliber. No evidence of significant lymphadenopathy or free fluid.

URINARY BLADDER

Urinary bladder is well distended. It shows smooth wall and mucosal thickening is normal. No obvious mass lesion or calculus is seen.

UTERUS

Uterus is anteverted, normal in size. Myometrial echopattern is normal. No obvious focal mass lesion is seen. Endometrium is central, 6.7 mm in thickness.

OVARIES

Bilateral ovaries are normal in size and echopattern. Few small follicles are seen. Bilateral adnexae are clear.

No free fluid is seen in Pouch of Douglas.

IMPRESSION:

- No significant abnormality is detected in abdomen and pelvis.

DR. KETAN KALASKAR
M.D.
Consultant Radiologist
KKRG



ID: Nisha patel 2219

22 04 2023 8 47 57
SURANA HOSPITAL
CHEMBUR
MUMBAI

QRS: Nisha Patel 79 bpm
Age: 83 1/2
BP: 100/60 mmHg
P: 80/mmHg

QRS: 78 ms
QT / QTcBaz: 366 / 419 ms
PR: 162 ms
P: 98 ms
RR / PP: 762 / 759 ms
P / QRS / T: 64 / 43 / 31 degrees

Normal sinus rhythm
Normal ECG

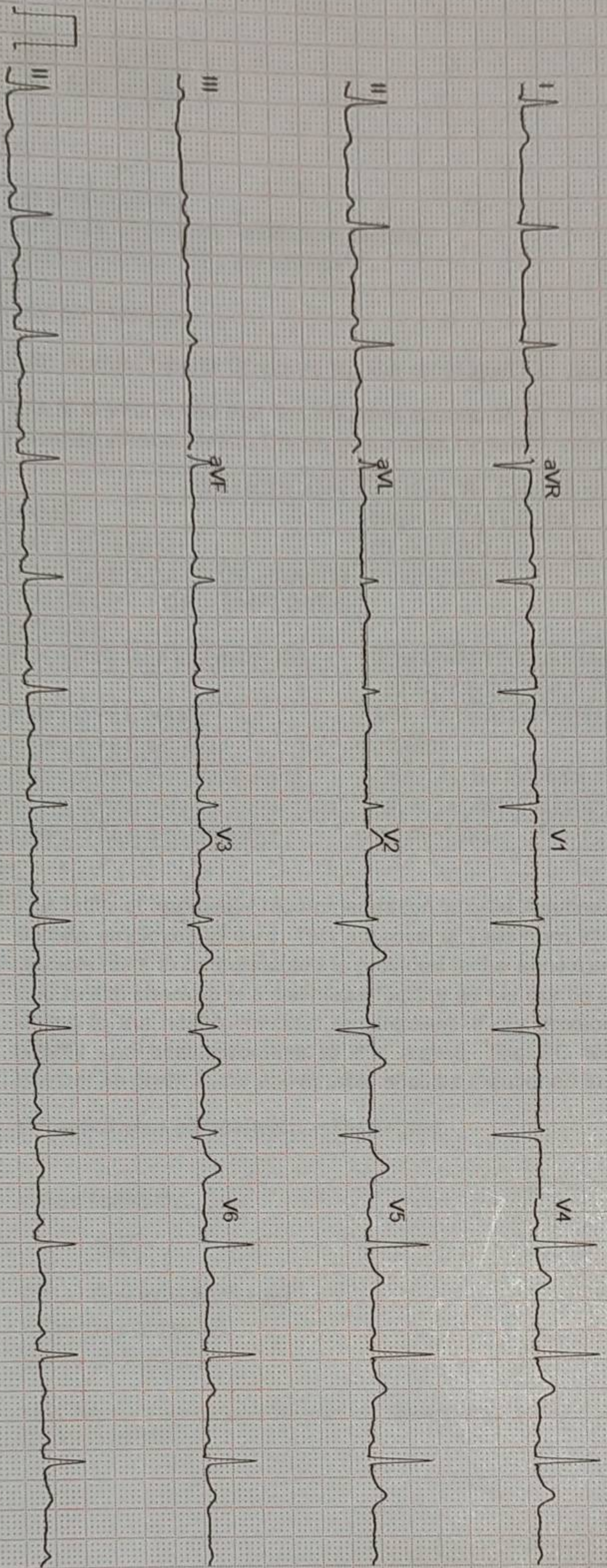

GE MAC2000 1 1 12SL™ V241

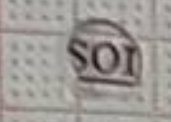

25 mm/s 10 mm/mV

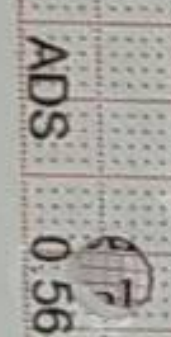

ADS 0.56-20 Hz 50 Hz 4x2.5x3 25 R1

Unconfirmed

1/1

SURANA SETHIA HOSPITAL
 SION TROMBAY ROAD
 MUMBAI

CARDIO BEATS

Station
 Telephone:

EXERCISE STRESS TEST REPORT

Patient Name: Pateriya, Nisha
 Patient ID: 97857
 Height: 160 cm
 Weight: 53 kg

DOB: 01.08.1990
 Age: 32yrs
 Gender: Female
 Race: Indian

Study Date: 22.04.2023
 Test Type: --
 Protocol: BRUCE

Referring Physician: --
 Attending Physician: DR. Rupesh Nayak
 Technician: Anita mokal

Medications:
 --

Medical History:
 --

Reason for Exercise Test:
 --

Exercise Test Summary

Phase Name	Stage Name	Time in Stage	Speed (mph)	Grade (%)	HR (bpm)	BP (mmHg)	Comment
PRETEST	SUPINE	00:11	0.00	0.00	68	110/70	
	STANDING	00:13	0.00	0.00	66		
	HYPERV.	00:10	0.00	0.00	67		
	WARM-UP	00:15	0.60	0.00	82		
EXERCISE	STAGE 1	03:00	1.70	10.00	107	120/70	
	STAGE 2	03:00	2.50	12.00	122	130/80	
	STAGE 3	00:27	3.40	14.00	131	140/80	
RECOVERY		02:54	0.00	0.00	86	130/80	

The patient exercised according to the BRUCE for 6:26 min:s, achieving a work level of Max. METS: 7.60. The resting heart rate of 70 bpm rose to a maximal heart rate of 131 bpm. This value represents 69 % of the maximal, age-predicted heart rate. The resting blood pressure of 110/70 mmHg, rose to a maximum blood pressure of 140/80 mmHg. The exercise test was stopped due to tiredness.

Interpretation

Summary: Resting ECG: NSR.
 Functional Capacity: normal.
 BP Response to Exercise: normal resting BP - appropriate response.
 HR Response to Exercise: appropriate.
 Chest Pain: none.
 Arrhythmias: none.
 ST Changes: none.
 Overall impression: Negative stress test.

Conclusions

--

Physician



Technician

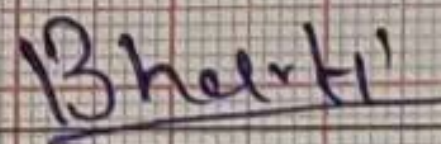

Tabular Summary

SURANA SETHIA

Pateriya, Nisha
 Patient ID 97857
 22.04.2023
 10:27:56am

Female 160 cm 53 kg
 32yrs Indian
 Meds:
 Test Reason:
 Medical History:
 Ref. MD: Ordering MD:
 Technician: Anita mokal Test Type:
 Comment:

BRUCE: Total Exercise Time 06:26
 Max HR: 131 bpm 69% of max predicted 188 bpm HR at rest: 70
 Max BP: 140/80 mmHg BP at rest: 110/70
 Maximum Workload: 7.60 METS
 Max. ST: -0.90 mm, 0.00 mV/s in I; RECOVERY 00:04
 Reasons for Termination: tiredness
 Summary: Resting ECG: NSR. Functional Capacity: normal. BP Response to Exercise: appropriate. Chest Pain: none. Arrhythmias: none. ST Changes: none. Overall impression: Negative stress test.

Phase Name	Stage Name	Time in Stage	Speed (mph)	Grade (%)	Workload (METS)	HR (bpm)	BP (mmHg)	RPP (mmHg*bpm)	VE (/min)	ST Level (Umm)	Comment
PRETEST	SUPINE	00:11	0.00	0.00	1.0	68	110/70	7480	0	0.55	
	STANDING	00:13	0.00	0.00	1.0	66			0	0.60	
	HYPERV.	00:10	0.00	0.00	1.0	67			0	0.60	
	WARM-UP	00:15	0.60	0.00	1.0	82			1	0.55	
EXERCISE	STAGE 1	03:00	1.70	10.00	4.6	107	120/70	12840	0	0.25	
	STAGE 2	03:00	2.50	12.00	7.0	122	130/80	15860	0	0.20	
	STAGE 3	00:27	3.40	14.00	7.6	131	140/80	18340	0	-0.70	
RECOVERY		02:54	0.00	0.00	1.0	86	130/80	11180	0	-0.20	

GE CardioSoft V6.73 (2)

Unconfirmed

Attending MD: DR. Rupesh Navak

CARDIO BEATS

Pateriya, Nisha
Patient ID 97857
22.04.2023
10:27:56am

Trends: configurable

SURANA SETHIA

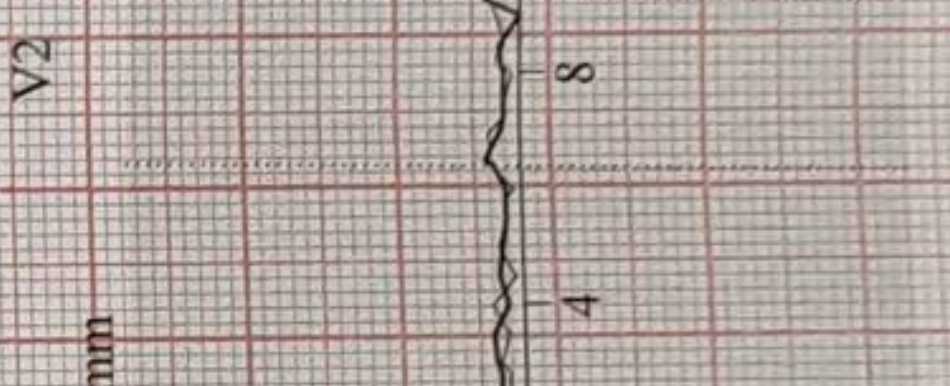
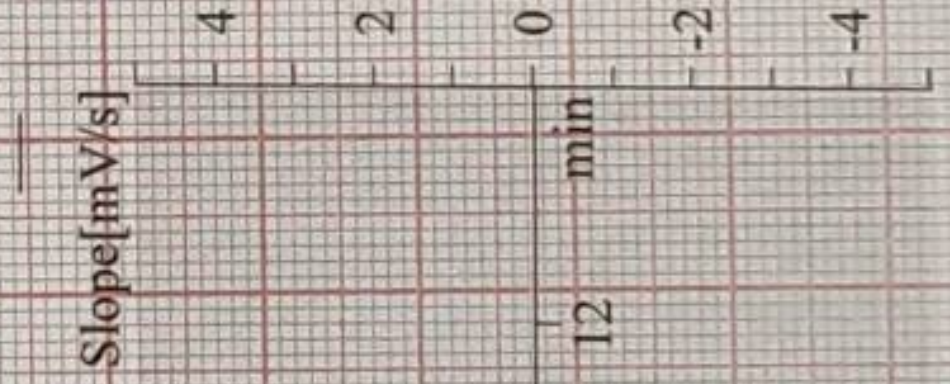
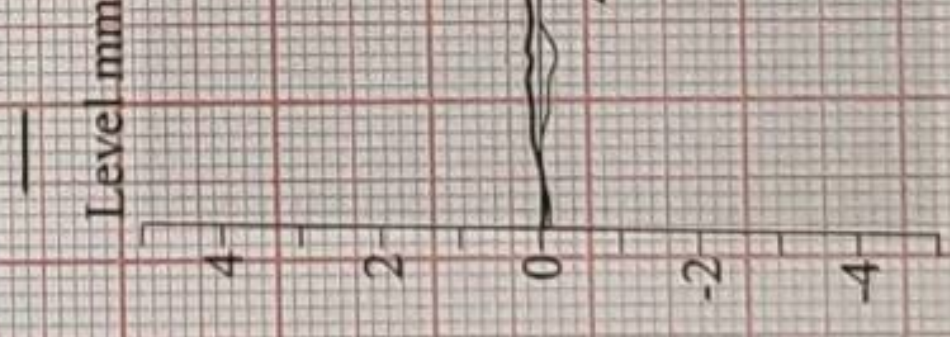
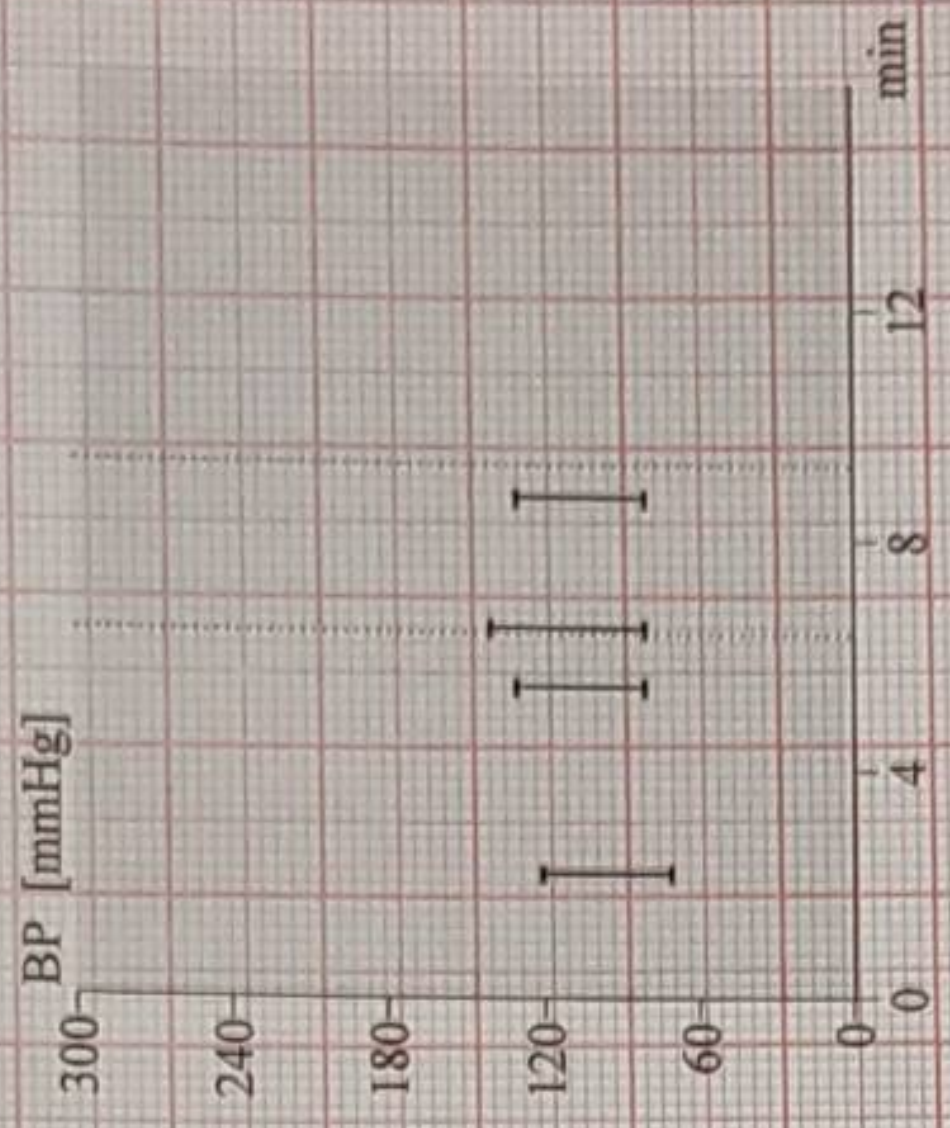
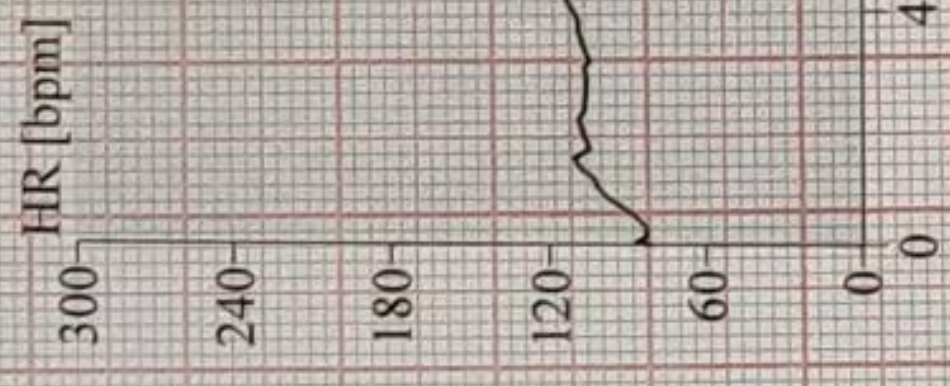
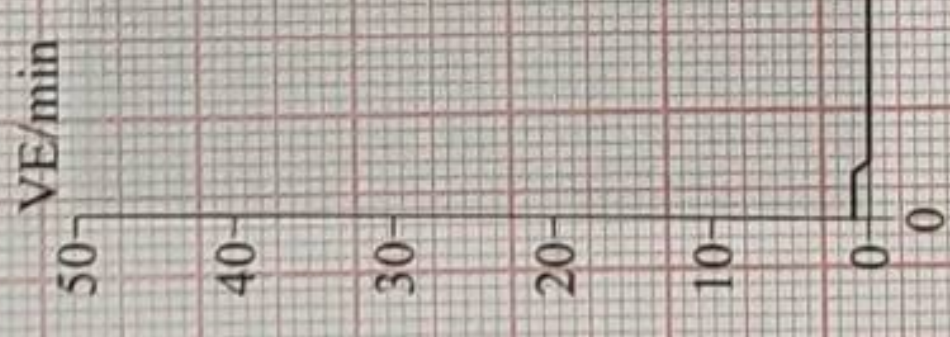

CARDIO BEATS

Pateriya, Nisha
Patient ID 97857
22.04.2023
10:28:02am

12-Lead Report

SURANA SETHIA HOSPITAL

69 bpm

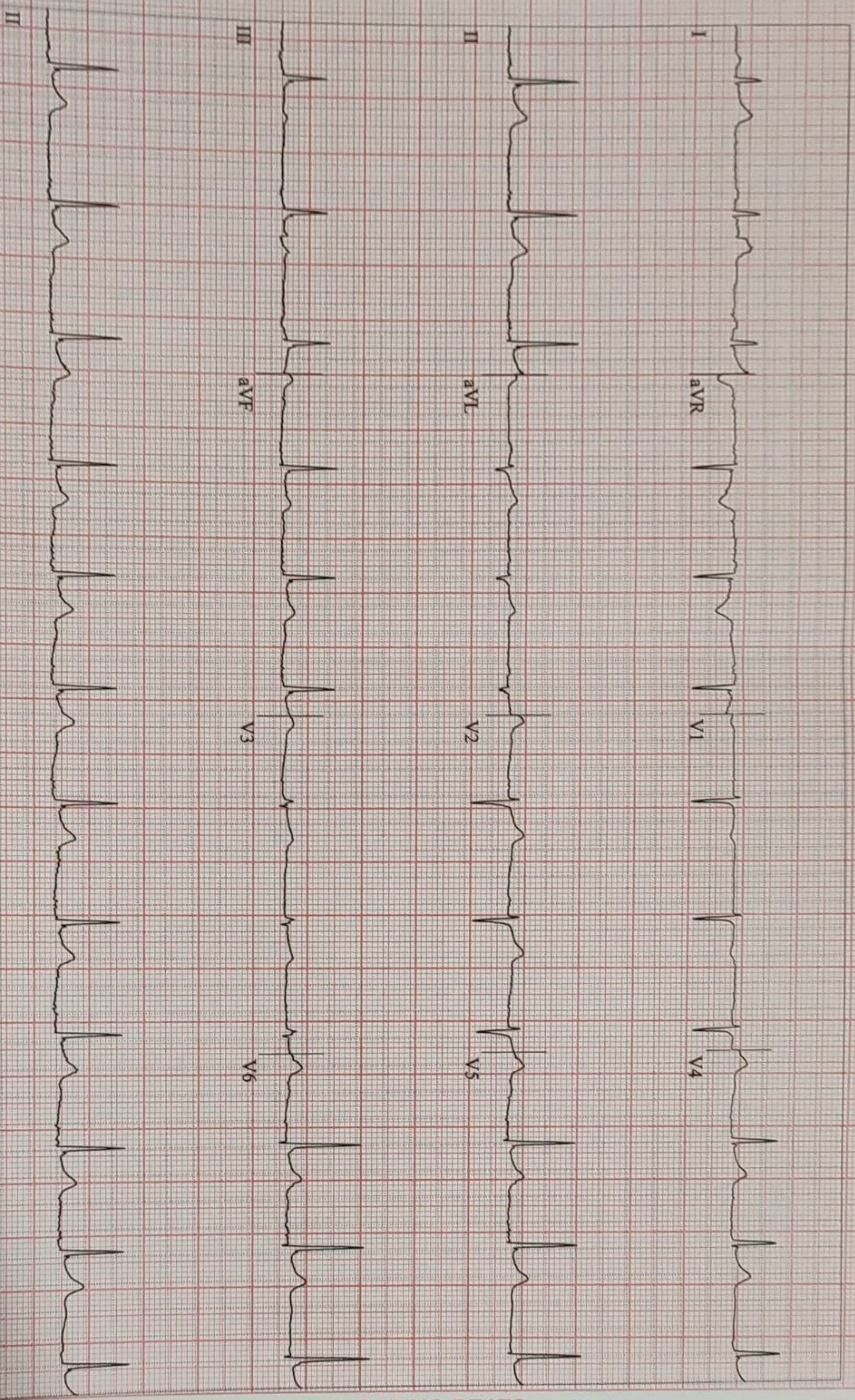

CARDIO BEATS

10 mm/mV 50Hz 0.01Hz FRR+ HR(V6, V5)

Start of Test: 10:27:56am

Pateriya, Nisha
Patient ID 97857
22.04.2023
10:28:12am

68 bpm
110/70 mmHg

12-Lead Report
PRETEST
SUPINE
00:09

BRUCE
0.0 mph
0.0 %

SURANA SETHIA HOSPITAL

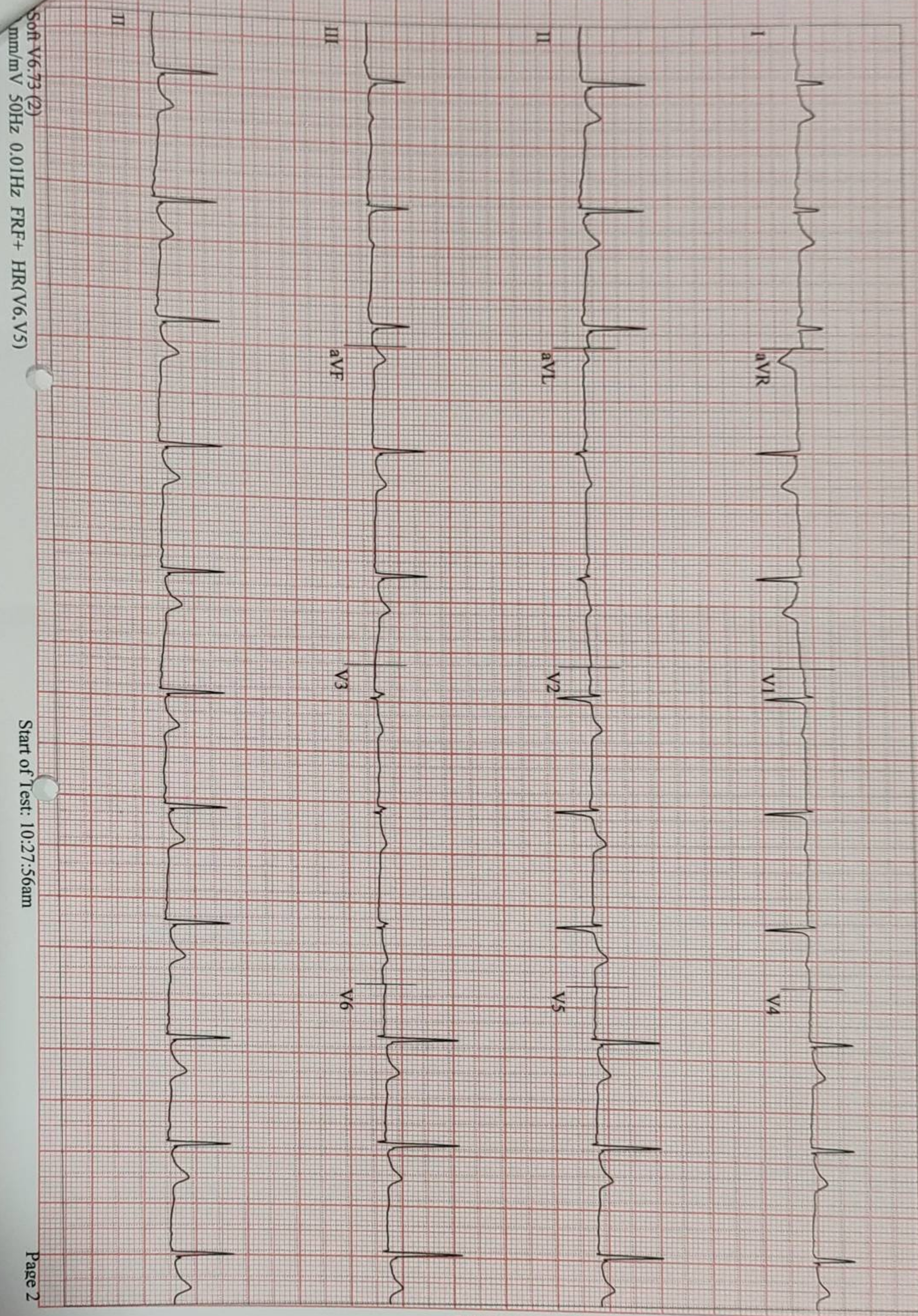

CARDIO BEATS

Soft V6.73 (2)
mm/mV 50Hz 0.01Hz FRR+ HR(V6,V5)

Start of Test: 10:27:56am

Page 2

Pateriya, Nisha
Patient ID 97857
22.04.2023
10:28:23am

65 bpm
110/70 mmHg

PRETEST
STANDING
00:21

BRUCE
0.0 mph
0.0%

12-Lead Report

SURANA SETHIA HOSPITAL

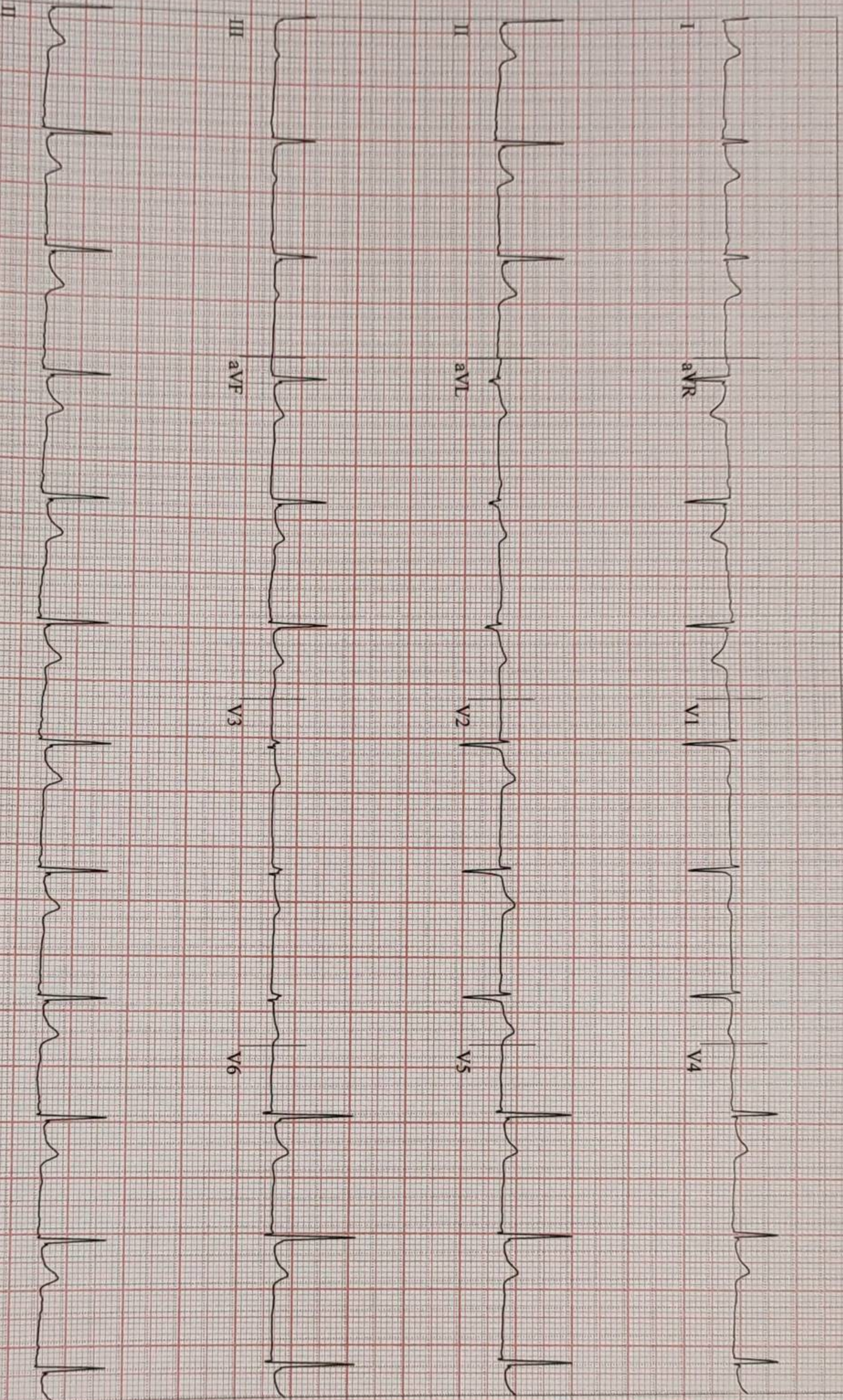

CARDIO BEATS

Soft V6:73 (2)
0 mm/mV 50Hz 0.01Hz FRF+ HR(V6.V5)

Start of Test: 10:27:56am

Pateriya, Nisha
Patient ID 97857
22.04.2023
10:28:33am

68 bpm
110/70 mmHg

PRETEST
HYPERV.
00:30

BRUCE
0.0 mph
0.0%

12-Lead Report

SURANA SETHIA HOSPITAL

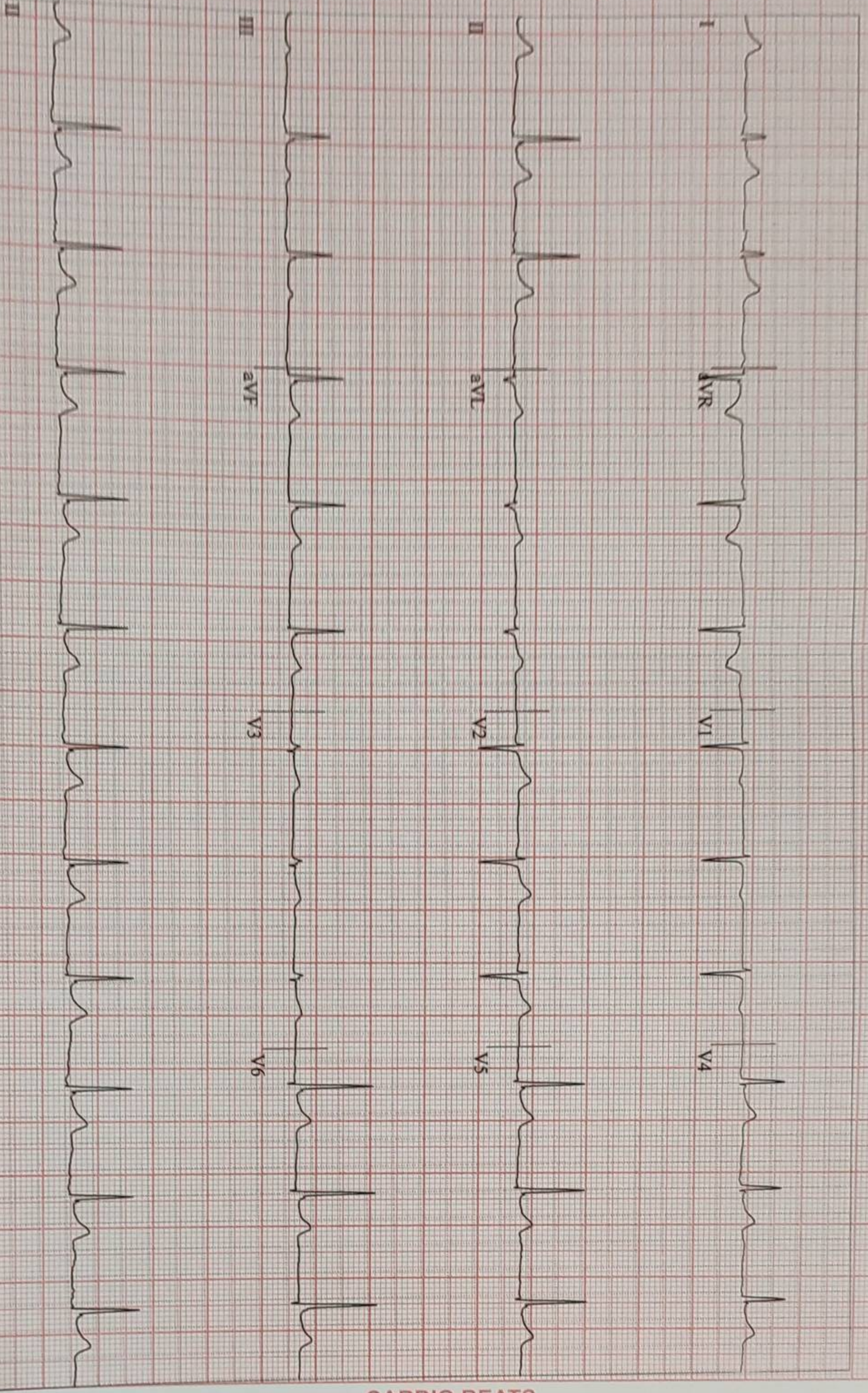

Software V6.73 (2)
10 mm/mV 50Hz 0.01Hz FRF+ HR(V6, V5)

Start of Test: 10:27:56am

CARDIO BEATS

Pateriya, Nisha
Patient ID 97857
22.04.2023
10:31:33am

106 bpm
120/70 mmHg

EXERCISE
STAGE 1
02:50

BRUCE
1.7 mph
10.0 %

Lead
ST Level (mm)
ST Slope (mV/s)

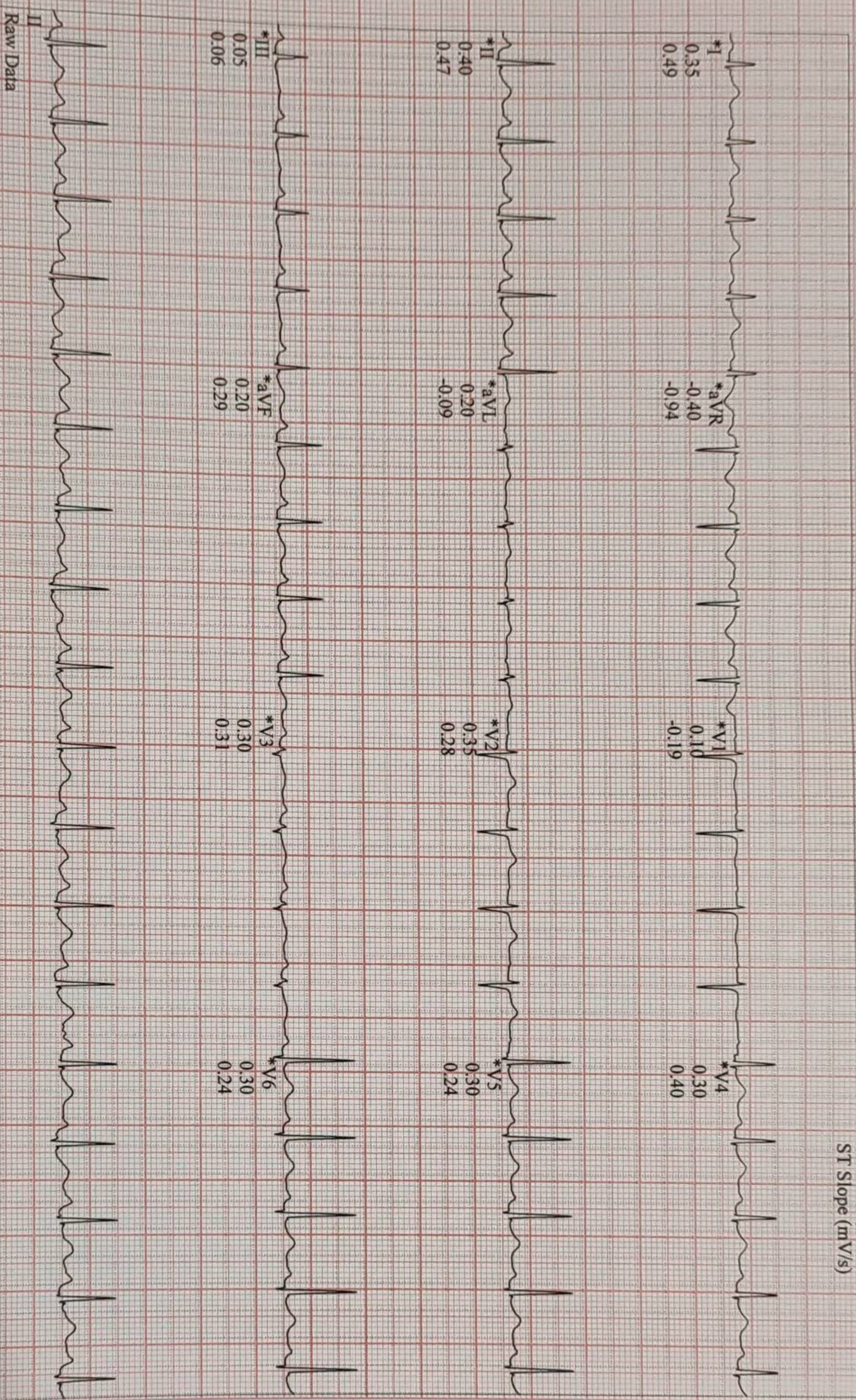

CARDIO BEATS

*Computer Synthesized Rhythms

10 mm/mV 50Hz 0.01Hz FRF+ HR(V6,V5)

Start of Test: 10:27:56am

Pateriya, Nisha
Patient ID 97857
22.04.2023
10:34:33am

122 bpm
130/80 mmHg

EXERCISE
STAGE 2
05:50

BRUCE
2.5 mph
12.0 %

Linked Medians

SURANA SETHIA HOSPITAL

Lead
ST Level (mm)
ST Slope (mV/s)

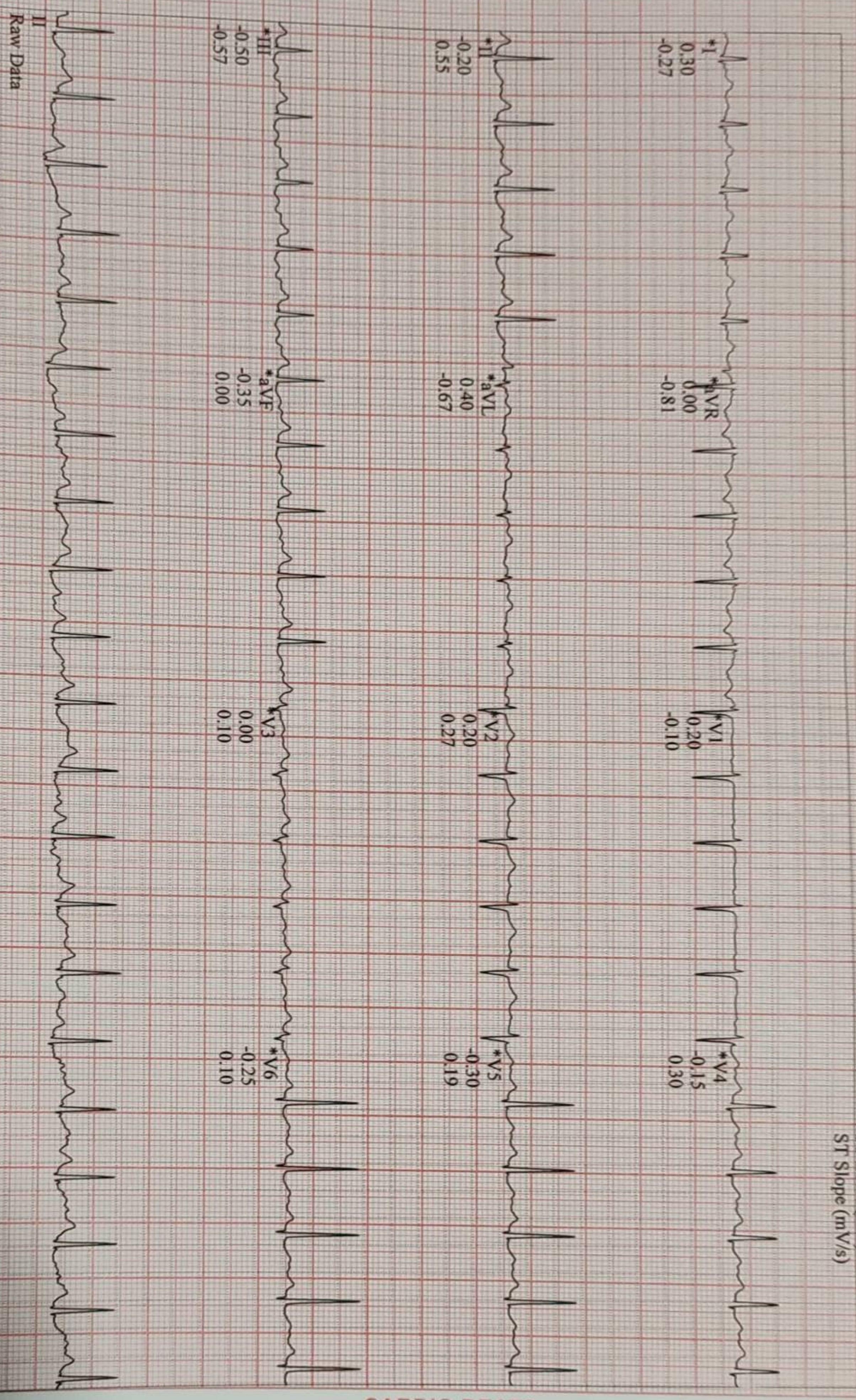

10 mm/mV 50Hz 0.01Hz FRF+ HR(V6.V5)

Start of Test: 10:27:56am

*Computer Synthesized Rhythms

CARDIO BEATS

12-Lead Report (PEAK EXERCISE)

Pateriya, Nisha
Patient ID 97857
22.04.2023
10:35:15am

131 bpm
140/80 mmHg

EXERCISE
STAGE 3
06:27

BRUCE
3.4 mph
14.0 %

10 mm/mV 50Hz 0.01Hz FRF+ HR(V6,V5)

Start of rest: 10:27:56am

Page 7

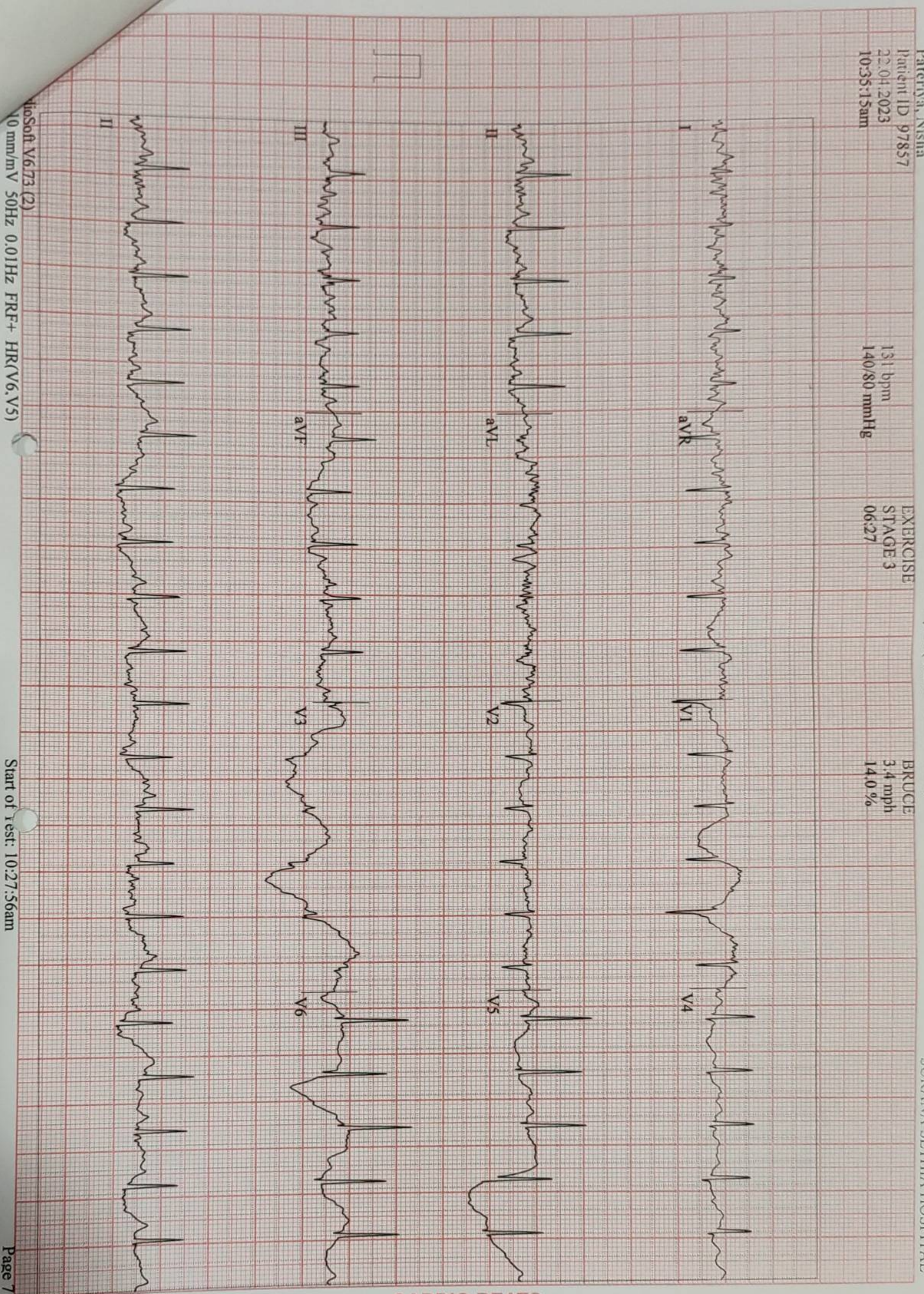

CARDIO BEATS

Patient: Nisha
Patient ID: 97857
11/11/2023
10:55:59am

113 bpm
140/80 mmHg

Linked Medians
RECOVERY #1
00:50

BRUCE
0.6 mph
0.0 %

SUPRANA SETHIA HOSPITAL

Lead
ST Level (mm)
ST Slope (mV/s)

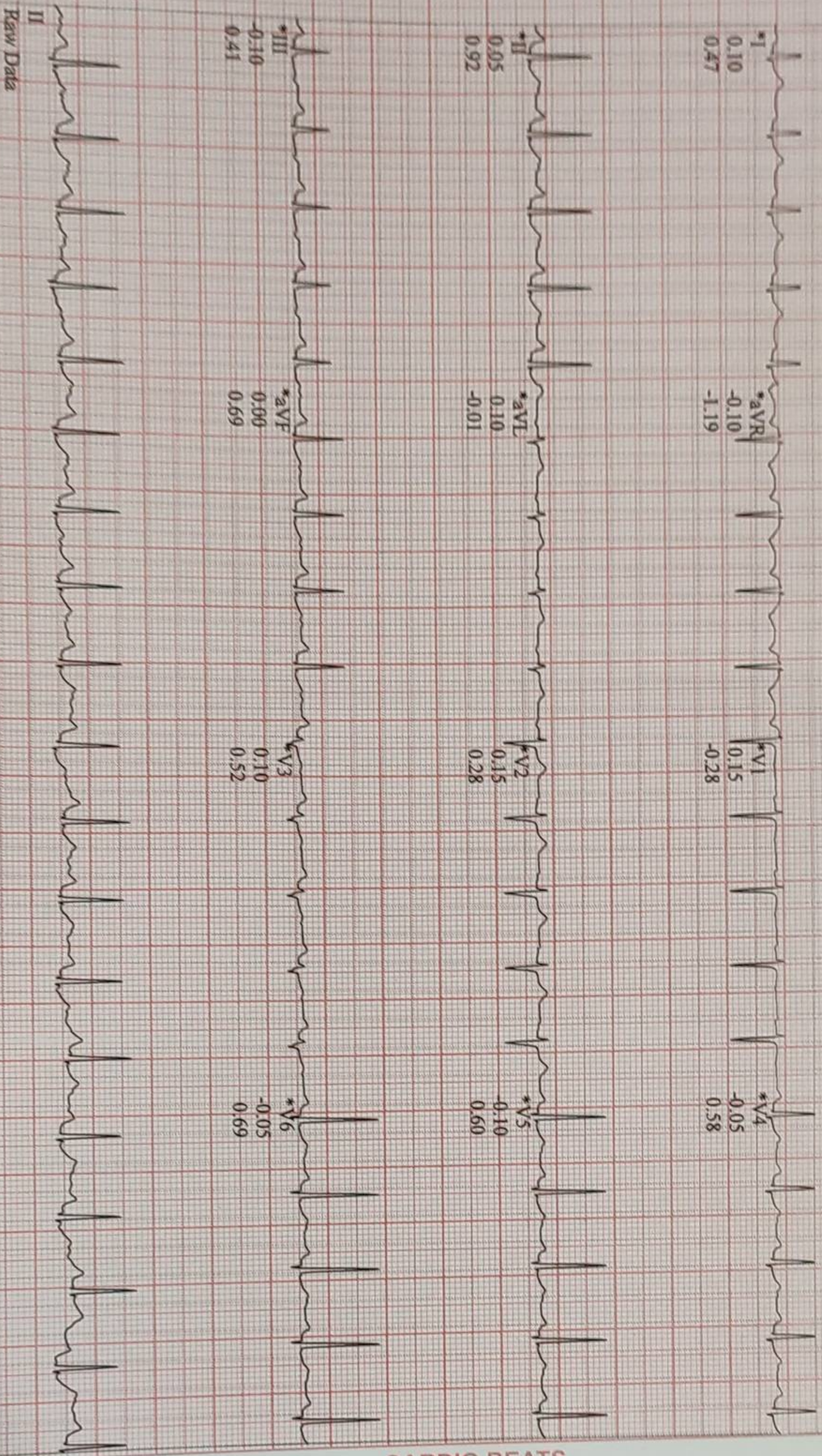

Raw Data

*Computer Synthesized Rhythms

AdiSoft V6.73 (2)
30 mm/mV 50Hz 0.01Hz FRR+ HR(V6.V5)

Start of test: 10:27:56am

CARDIO BEATS

Pateriya, Nisha
Patient ID 97857
22.04.2023
10:36:59am

96 bpm

RECOVERY
#1
01:50

BRUCE
0.6 mph
0.0%

Linked Medians

SURAVYA SETHIA HOSPITAL

Lead
ST Level (mm)
ST Slope (mV/s)



Raw Data

10 mm/mV 50Hz 0.01Hz FRF+ HR(V6, V5)

Start of Test: 10:27:56am

*Computer Synthesized Rhythms

CARDIO BEATS

Patient ID 97857
10/01/2023
10:37:59am

85 bpm
150/80 mmHg

RECOVERY #1
02:50

BRUCE
0.6 mph
0.0%

Lead
ST Level (mm)
ST Slope (mV/s)

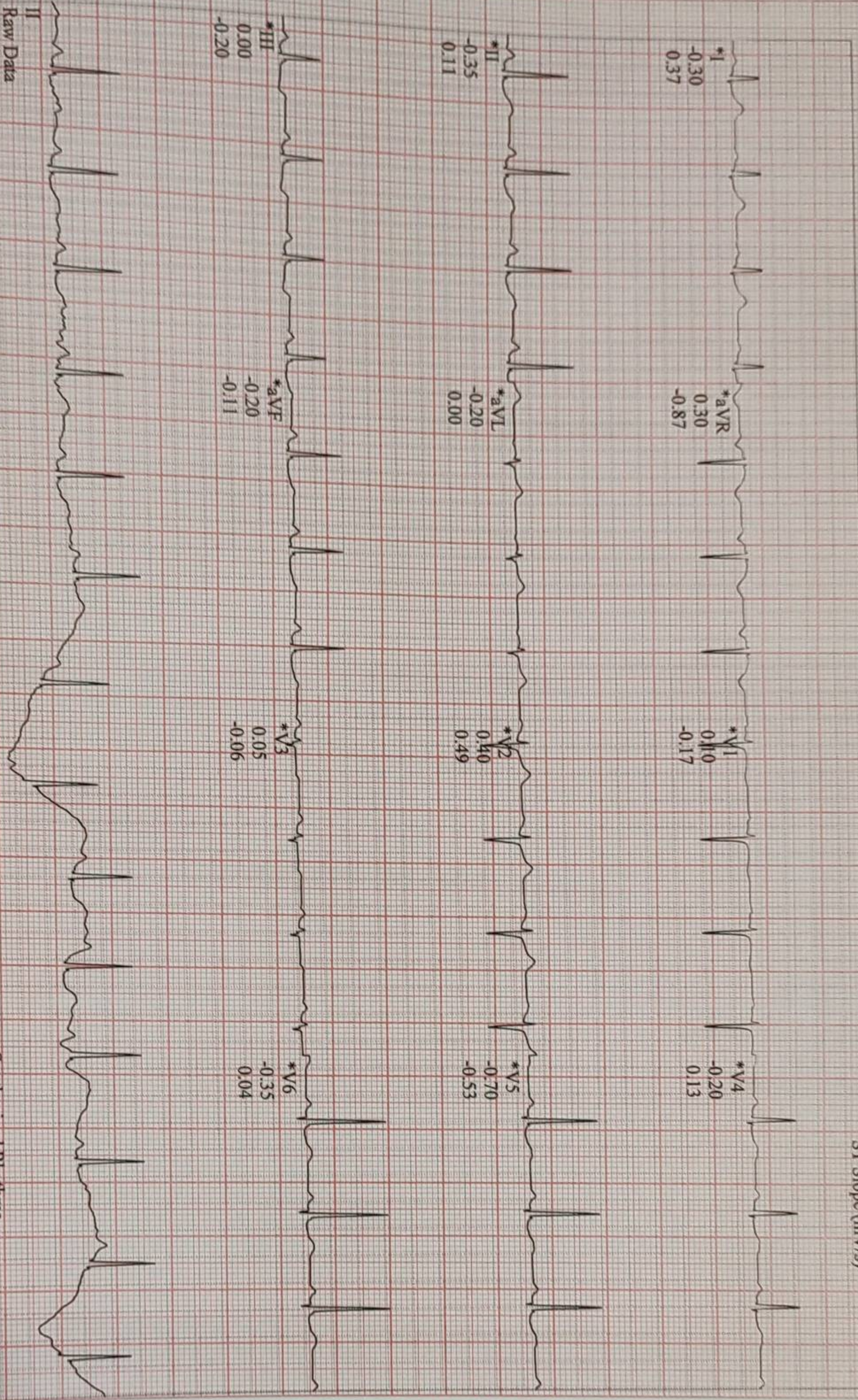

CARDIO BEATS

*Computer Synthesized Rhythms

Soft V6:73 (2)
10 mm/mV 50Hz 0.01Hz FRF+ HR(V6,V5)

Start of Test: 10:27:56am



NABH PRE ACCREDITATION
ENTRY LEVEL HOSPITAL
PEH-2018-0537



**SURANA SETHIA HOSPITAL
AND RESEARCH CENTRE
CHARITABLE**

Chembur | Malad | Bhiwandi | Navi Mumbai

NAME	: MRS. NISHA PATERIYA	SEX	: FEMALE
AGE	: 32 YRS	ID NO.	: 1129602
REF BY	: C/O. MEDIWHEEL	DATE	: 22/04/2023

X-RAY CHEST PA VIEW

Protocol :

Computerised radiography of chest PA reveals:

Observation:

- Lung fields appear clear.
- Cardiac silhouette is within normal limits.
- Bilateral costophrenic angles are clear.
- Visualised bones are unremarkable.

Impression:

- No significant abnormality detected.

DR. KETAN KALASKAR
M.D.
Consultant Radiologist
KKRG

A Social Venture of

SURANA CHARITABLE TRUST

Regd. No. E 15635 With Charity Commissioner Mumbai

Income Exemption No. DIT (E) / MC / 80G / 524 / 2009 - 10. 12-A Registration No. TR/31324.

Sumannagar, Sion Trombay Road, Chembur, Mumbai - 400071 **Tel. : 022-3378 3378**

Email: info@suranasethiahospital.in Web. : www.suranasethiahospital.com

To,

The Coordinator,
Mediwheel (Arcofemi Healthcare Limited)
Helpline number: 011- 41195959

Dear Sir / Madam,

Sub: Annual Health Checkup for the employees of Bank of Baroda

This is to inform you that the following spouse of our employee wishes to avail the facility of Cashless Annual Health Checkup provided by you in terms of our agreement.

PARTICULARS OF HEALTH CHECK UP BENEFICIARY	
NAME	NISHA PATERIYA
DATE OF BIRTH	01-08-1990
PROPOSED DATE OF HEALTH CHECKUP FOR EMPLOYEE SPOUSE	31-03-2023
BOOKING REFERENCE NO.	22M124801100055844S
SPOUSE DETAILS	
EMPLOYEE NAME	MR. PATERIYA VAIBHAV
EMPLOYEE EC NO.	124801
EMPLOYEE DESIGNATION	DIGITAL BUSINESS (ASSETS)
EMPLOYEE PLACE OF WORK	MUMBAI,BKC, BARODA SUN TOWER
EMPLOYEE BIRTHDATE	07-08-1985

This letter of approval / recommendation is valid if submitted along with copy of the Bank of Baroda employee id card. This approval is valid from 31-03-2023 till 31-03-2023. The list of medical tests to be conducted is provided in the annexure to this letter. Please note that the said health checkup is a cashless facility as per our tie up arrangement. We request you to attend to the health checkup requirement of our employee's spouse and accord your top priority and best resources in this regard. The EC Number and the booking reference number as given in the above table shall be mentioned in the invoice, invariably.

We solicit your co-operation in this regard.

Yours faithfully,

Sd/-

Chief General Manager
HRM Department
Bank of Baroda

(Note: This is a computer generated letter. No Signature required. For any clarification, please contact Mediwheel (Arcofemi Healthcare Limited))

R

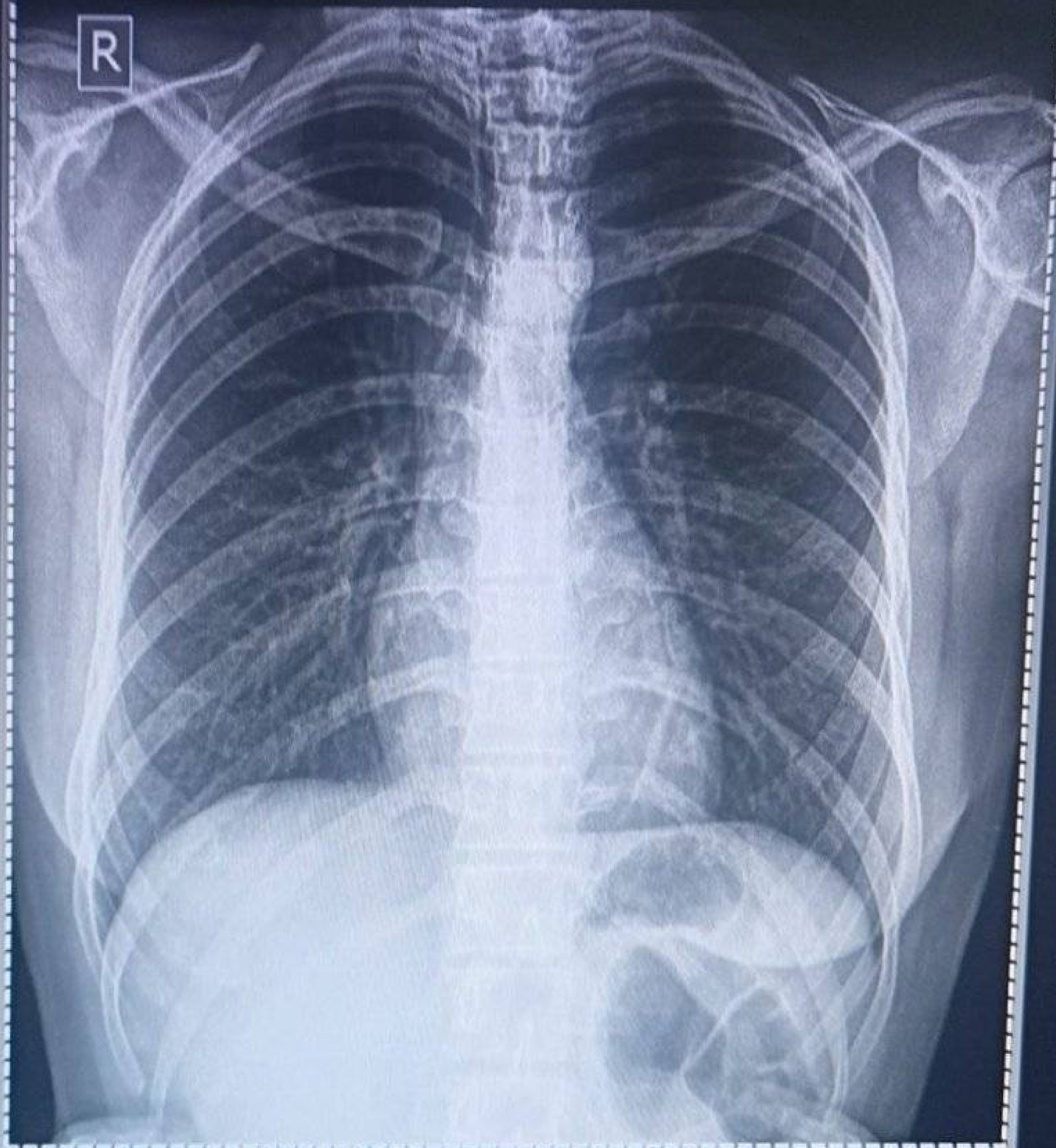

MRS. PATERIYA NISHA Female / 32 YRS 61.7 % Chest PA
Pat. ID. : OPD/1129602 Ref. Dr. C/O MEDIWHEEL 22/04/2023 09:55:23 AM
SURANA SETHIA HOSPITAL, CHEMBUR, MUMBAI - 71.