

INDRA DIAGNOSTIC CENTRE

Add: Indra Deep Complex, Sanjay Gandhi Puram, Faizabad Road, Indira Nagar

Ph: 7706041643,7706041644

CIN : U85196UP1992PLC014075



Patient Name	: Mr.RAJESH KUMAR	Registered On	: 06/Nov/2021 09:25:23
Age/Gender	: 46 Y 5 M 6 D /M	Collected	: 06/Nov/2021 09:47:48
UHID/MR NO	: IDCD.0000125459	Received	: 06/Nov/2021 10:58:42
Visit ID	: IDCD0325542122	Reported	: 07/Nov/2021 10:07:14
Ref Doctor	: Dr.Mediwheel - Arcofemi Health Care Ltd.	Status	: Final Report

DEPARTMENT OF HAEMATOLOGY

MEDIWHEEL BANK OF BARODA MALE ABOVE 40 YRS

Test Name	Result	Unit	Bio. Ref. Interval	Method
-----------	--------	------	--------------------	--------

Blood Group (ABO & Rh typing) * , Blood

Blood Group	A
Rh (Anti-D)	POSITIVE

COMPLETE BLOOD COUNT (CBC) * , Blood

Haemoglobin	15.00	g/dl	Male- 13.5-17.5 g/dl Female-12.0-15.5 g/dl
-------------	-------	------	---

TLC (WBC)	5,800.00	/Cu mm	4000-10000	ELECTRONIC IMPEDANCE
-----------	----------	--------	------------	----------------------

DLC

Polymorphs (Neutrophils)	63.00	%	55-70	ELECTRONIC IMPEDANCE
Lymphocytes	30.00	%	25-40	ELECTRONIC IMPEDANCE
Monocytes	5.00	%	3-5	ELECTRONIC IMPEDANCE
Eosinophils	2.00	%	1-6	ELECTRONIC IMPEDANCE
Basophils	0.00	%	< 1	ELECTRONIC IMPEDANCE

ESR

Observed	6.00	Mm for 1st hr.
Corrected	2.00	Mm for 1st hr. < 9
PCV (HCT)	45.00	cc % 40-54

Platelet count

Platelet Count	2.80	LACS/cu mm	1.5-4.0	ELECTRONIC IMPEDANCE/MICROSCOPIC
PDW (Platelet Distribution width)	16.10	fL	9-17	ELECTRONIC IMPEDANCE
P-LCR (Platelet Large Cell Ratio)	19.90	%	35-60	ELECTRONIC IMPEDANCE
PCT (Platelet Hematocrit)	0.22	%	0.108-0.282	ELECTRONIC IMPEDANCE
MPV (Mean Platelet Volume)	8.70	fL	6.5-12.0	ELECTRONIC IMPEDANCE

RBC Count

RBC Count	4.93	Mill./cu mm	4.2-5.5	ELECTRONIC IMPEDANCE
-----------	------	-------------	---------	----------------------

Blood Indices (MCV, MCH, MCHC)

MCV	90.70	fl	80-100	CALCULATED PARAMETER
MCH	30.40	pg	28-35	CALCULATED PARAMETER
MCHC	33.60	%	30-38	CALCULATED PARAMETER



Neutrophils Count	3,654.00	/cu mm	3000-7000
Eosinophils Count (AEC)	116.00	/cu mm	40-440

Dr. Shoaib Irfan (MBBS, MD, PDCC)

INDRA DIAGNOSTIC CENTRE

Add: Indra Deep Complex, Sanjay Gandhi Puram, Faizabad Road, Indira Nagar

Ph: 7706041643,7706041644

CIN : U85196UP1992PLC014075



Patient Name	: Mr.RAJESH KUMAR	Registered On	: 06/Nov/2021 09:25:23
Age/Gender	: 46 Y 5 M 6 D /M	Collected	: 06/Nov/2021 14:33:38
UHID/MR NO	: IDCD.0000125459	Received	: 06/Nov/2021 16:08:55
Visit ID	: IDCD0325542122	Reported	: 06/Nov/2021 17:08:29
Ref Doctor	: Dr.Mediwheel - Arcofemi Health Care Ltd.	Status	: Final Report

DEPARTMENT OF BIOCHEMISTRY

MEDIWHEEL BANK OF BARODA MALE ABOVE 40 YRS

Test Name	Result	Unit	Bio. Ref. Interval	Method
-----------	--------	------	--------------------	--------

GLUCOSE FASTING , Plasma

Glucose Fasting	109.80	mg/dl	< 100 Normal 100-125 Pre-diabetes ≥ 126 Diabetes	GOD POD
-----------------	--------	-------	--	---------

Interpretation:

- Kindly correlate clinically with intake of hypoglycemic agents, drug dosage variations and other drug interactions.
- A negative test result only shows that the person does not have diabetes at the time of testing. It does not mean that the person will never get diabetes in future, which is why an Annual Health Check up is essential.
- I.G.T = Impaired Glucose Tolerance.

Glucose PP

Sample: Plasma After Meal

142.10	mg/dl	<140 Normal 140-199 Pre-diabetes >200 Diabetes	GOD POD
--------	-------	--	---------

Interpretation:

- Kindly correlate clinically with intake of hypoglycemic agents, drug dosage variations and other drug interactions.
- A negative test result only shows that the person does not have diabetes at the time of testing. It does not mean that the person will never get diabetes in future, which is why an Annual Health Check up is essential.
- I.G.T = Impaired Glucose Tolerance.



Dr. Shoaib Irfan (MBBS, MD, PDCC)

INDRA DIAGNOSTIC CENTRE

Add: Indra Deep Complex, Sanjay Gandhi Puram, Faizabad Road, Indira Nagar

Ph: 7706041643,7706041644

CIN : U85196UP1992PLC014075



Patient Name	: Mr.RAJESH KUMAR	Registered On	: 06/Nov/2021 09:25:24
Age/Gender	: 46 Y 5 M 6 D /M	Collected	: 06/Nov/2021 09:47:48
UHID/MR NO	: IDCD.0000125459	Received	: 06/Nov/2021 12:18:03
Visit ID	: IDCD0325542122	Reported	: 06/Nov/2021 13:40:40
Ref Doctor	: Dr.Mediwheel - Arcofemi Health Care Ltd.	Status	: Final Report

DEPARTMENT OF BIOCHEMISTRY

MEDIWHEEL BANK OF BARODA MALE ABOVE 40 YRS

Test Name	Result	Unit	Bio. Ref. Interval	Method
-----------	--------	------	--------------------	--------

GLYCOSYLATED HAEMOGLOBIN (HBA1C) **, EDTA BLOOD

Glycosylated Haemoglobin (HbA1c)	6.00	% NGSP		HPLC (NGSP)
Glycosylated Haemoglobin (Hb-A1c)	42.00	mmol/mol/IFCC		
Estimated Average Glucose (eAG)	125	mg/dl		

Interpretation:

NOTE:-

- eAG is directly related to A1c.
- An A1c of 7% -the goal for most people with diabetes-is the equivalent of an eAG of 154 mg/dl.
- eAG may help facilitate a better understanding of actual daily control helping you and your health care provider to make necessary changes to your diet and physical activity to improve overall diabetes management.

The following ranges may be used for interpretation of results. However, factors such as duration of diabetes, adherence to therapy and the age of the patient should also be considered in assessing the degree of blood glucose control.

Haemoglobin A1C (%)NGSP	mmol/mol / IFCC Unit	eAG (mg/dl)	Degree of Glucose Control Unit
> 8	>63.9	>183	Action Suggested*
7-8	53.0 -63.9	154-183	Fair Control
< 7	<63.9	<154	Goal**
6-7	42.1 -63.9	126-154	Near-normal glycemia
< 6%	<42.1	<126	Non-diabetic level

*High risk of developing long term complications such as Retinopathy, Nephropathy, Neuropathy, Cardiopathy, etc.

**Some danger of hypoglycemic reaction in Type 1diabetics. Some glucose intolerant individuals and "subclinical" diabetics may demonstrate HbA1C levels in this area.

N.B. : Test carried out on Automated G8 90 SL TOSOH HPLC Analyser.

INDRA DIAGNOSTIC CENTRE

Add: Indra Deep Complex, Sanjay Gandhi Puram, Faizabad Road, Indira Nagar

Ph: 7706041643,7706041644

CIN : U85196UP1992PLC014075



Patient Name	: Mr.RAJESH KUMAR	Registered On	: 06/Nov/2021 09:25:24
Age/Gender	: 46 Y 5 M 6 D /M	Collected	: 06/Nov/2021 09:47:48
UHID/MR NO	: IDCD.0000125459	Received	: 06/Nov/2021 12:18:03
Visit ID	: IDCD0325542122	Reported	: 06/Nov/2021 13:40:40
Ref Doctor	: Dr.Mediwheel - Arcofemi Health Care Ltd.	Status	: Final Report

DEPARTMENT OF BIOCHEMISTRY

MEDIWHEEL BANK OF BARODA MALE ABOVE 40 YRS

Test Name	Result	Unit	Bio. Ref. Interval	Method
-----------	--------	------	--------------------	--------

Clinical Implications:

*Values are frequently increased in persons with poorly controlled or newly diagnosed diabetes.

*With optimal control, the HbA 1c moves toward normal levels.

*A diabetic patient who recently comes under good control may still show higher concentrations of glycosylated hemoglobin. This level declines gradually over several months as nearly normal glycosylated *Increases in glycosylated hemoglobin occur in the following non-diabetic conditions: a. Iron-deficiency anemia b. Splenectomy

c. Alcohol toxicity d. Lead toxicity

*Decreases in A 1c occur in the following non-diabetic conditions: a. Hemolytic anemia b. chronic blood loss

*Pregnancy d. chronic renal failure. Interfering Factors:

*Presence of Hb F and H causes falsely elevated values. 2. Presence of Hb S, C, E, D, G, and Lepore (autosomal recessive mutation resulting in a hemoglobinopathy) causes falsely decreased values.

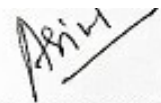

Dr. Anupam Singh
M.B.B.S,M.D.(Pathology)

INDRA DIAGNOSTIC CENTRE

Add: Indra Deep Complex, Sanjay Gandhi Puram, Faizabad Road, Indira Nagar

Ph: 7706041643,7706041644

CIN : U85196UP1992PLC014075



Patient Name	: Mr.RAJESH KUMAR	Registered On	: 06/Nov/2021 09:25:24
Age/Gender	: 46 Y 5 M 6 D /M	Collected	: 06/Nov/2021 09:47:48
UHID/MR NO	: IDCD.0000125459	Received	: 06/Nov/2021 11:34:00
Visit ID	: IDCD0325542122	Reported	: 06/Nov/2021 12:56:56
Ref Doctor	: Dr.Mediwheel - Arcofemi Health Care Ltd.	Status	: Final Report

DEPARTMENT OF BIOCHEMISTRY

MEDIWHEEL BANK OF BARODA MALE ABOVE 40 YRS

Test Name	Result	Unit	Bio. Ref. Interval	Method
BUN (Blood Urea Nitrogen) * <i>Sample:Serum</i>	7.78	mg/dL	7.0-23.0	CALCULATED
Creatinine <i>Sample:Serum</i>	1.17	mg/dl	0.7-1.3	MODIFIED JAFFES
e-GFR (Estimated Glomerular Filtration Rate) <i>Sample:Serum</i>	67.10	ml/min/1.73m ²	90-120 Normal - 60-89 Near Normal	CALCULATED
Uric Acid <i>Sample:Serum</i>	5.62	mg/dl	3.4-7.0	URICASE
L.F.T.(WITH GAMMA GT) * , Serum				
SGOT / Aspartate Aminotransferase (AST)	34.60	U/L	< 35	IFCC WITHOUT P5P
SGPT / Alanine Aminotransferase (ALT)	45.10	U/L	< 40	IFCC WITHOUT P5P
Gamma GT (GGT)	69.00	IU/L	11-50	OPTIMIZED SZAIZING
Protein	6.85	gm/dl	6.2-8.0	BIRUET
Albumin	3.86	gm/dl	3.8-5.4	B.C.G.
Globulin	2.99	gm/dl	1.8-3.6	CALCULATED
A:G Ratio	1.29		1.1-2.0	CALCULATED
Alkaline Phosphatase (Total)	82.40	U/L	42.0-165.0	IFCC METHOD
Bilirubin (Total)	0.47	mg/dl	0.3-1.2	JENDRASSIK & GROF
Bilirubin (Direct)	0.17	mg/dl	< 0.30	JENDRASSIK & GROF
Bilirubin (Indirect)	0.30	mg/dl	< 0.8	JENDRASSIK & GROF
LIPID PROFILE (MINI) * , Serum				
Cholesterol (Total)	165.00	mg/dl	<200 Desirable 200-239 Borderline High > 240 High	CHOD-PAP
HDL Cholesterol (Good Cholesterol)	46.60	mg/dl	30-70	DIRECT ENZYMATIC
LDL Cholesterol (Bad Cholesterol)	101	mg/dl	< 100 Optimal 100-129 Nr. Optimal/Above Optimal 130-159 Borderline High 160-189 High > 190 Very High	CALCULATED
VLDL	17.88	mg/dl	10-33	CALCULATED
Triglycerides	89.40	mg/dl	< 150 Normal 150-199 Borderline High	GPO-PAP

INDRA DIAGNOSTIC CENTRE

Add: Indra Deep Complex, Sanjay Gandhi Puram, Faizabad Road, Indira Nagar

Ph: 7706041643,7706041644

CIN : U85196UP1992PLC014075



Patient Name	: Mr.RAJESH KUMAR	Registered On	: 06/Nov/2021 09:25:24
Age/Gender	: 46 Y 5 M 6 D /M	Collected	: 06/Nov/2021 09:47:48
UHID/MR NO	: IDCD.0000125459	Received	: 06/Nov/2021 11:34:00
Visit ID	: IDCD0325542122	Reported	: 06/Nov/2021 12:56:56
Ref Doctor	: Dr.Mediwheel - Arcofemi Health Care Ltd.	Status	: Final Report

DEPARTMENT OF BIOCHEMISTRY

MEDIWHEEL BANK OF BARODA MALE ABOVE 40 YRS

Test Name	Result	Unit	Bio. Ref. Interval	Method
-----------	--------	------	--------------------	--------

200-499 High
>500 Very High



Dr. Shoaib Irfan (MBBS, MD, PDCC)

INDRA DIAGNOSTIC CENTRE

Add: Indra Deep Complex, Sanjay Gandhi Puram, Faizabad Road, Indira Nagar

Ph: 7706041643,7706041644

CIN : U85196UP1992PLC014075



Patient Name	: Mr.RAJESH KUMAR	Registered On	: 06/Nov/2021 09:25:24
Age/Gender	: 46 Y 5 M 6 D /M	Collected	: 06/Nov/2021 14:38:13
UHID/MR NO	: IDCD.0000125459	Received	: 06/Nov/2021 15:23:17
Visit ID	: IDCD0325542122	Reported	: 06/Nov/2021 19:04:12
Ref Doctor	: Dr.Mediwheel - Arcofemi Health Care Ltd.	Status	: Final Report

DEPARTMENT OF CLINICAL PATHOLOGY

MEDIWHEEL BANK OF BARODA MALE ABOVE 40 YRS

Test Name	Result	Unit	Bio. Ref. Interval	Method
-----------	--------	------	--------------------	--------

URINE EXAMINATION, ROUTINE * , Urine

Color	LIGHT YELLOW			
Specific Gravity	1.010			
Reaction PH	Acidic (6.0)			DIPSTICK
Protein	ABSENT	mg %	< 10 Absent 10-40 (+) 40-200 (++) 200-500 (+++) > 500 (++++)	DIPSTICK
Sugar	ABSENT	gms%	< 0.5 (+) 0.5-1.0 (++) 1-2 (+++) > 2 (++++)	DIPSTICK
Ketone	ABSENT			DIPSTICK
Bile Salts	ABSENT			
Bile Pigments	ABSENT			
Urobilinogen(1:20 dilution)	ABSENT			
Microscopic Examination:				
Epithelial cells	1-2/h.p.f			MICROSCOPIC EXAMINATION
Pus cells	1-2/h.p.f			MICROSCOPIC EXAMINATION
RBCs	ABSENT			MICROSCOPIC EXAMINATION
Cast	ABSENT			
Crystals	ABSENT			MICROSCOPIC EXAMINATION
Others	ABSENT			

SUGAR, FASTING STAGE * , Urine

Sugar, Fasting stage	ABSENT	gms%
----------------------	--------	------

Interpretation:

(+)	< 0.5
(++)	0.5-1.0
(+++)	1-2
(++++)	> 2

INDRA DIAGNOSTIC CENTRE

Add: Indra Deep Complex, Sanjay Gandhi Puram, Faizabad Road, Indira Nagar

Ph: 7706041643,7706041644

CIN : U85196UP1992PLC014075



Patient Name	: Mr.RAJESH KUMAR	Registered On	: 06/Nov/2021 09:25:24
Age/Gender	: 46 Y 5 M 6 D /M	Collected	: 06/Nov/2021 14:38:13
UHID/MR NO	: IDCD.0000125459	Received	: 06/Nov/2021 15:23:17
Visit ID	: IDCD0325542122	Reported	: 06/Nov/2021 19:04:12
Ref Doctor	: Dr.Mediwheel - Arcofemi Health Care Ltd.	Status	: Final Report

DEPARTMENT OF CLINICAL PATHOLOGY

MEDIWHEEL BANK OF BARODA MALE ABOVE 40 YRS

Test Name	Result	Unit	Bio. Ref. Interval	Method
-----------	--------	------	--------------------	--------

SUGAR, PP STAGE * , Urine

Sugar, PP Stage ABSENT

Interpretation:

- (+) < 0.5 gms%
- (++) 0.5-1.0 gms%
- (+++) 1-2 gms%
- (++++) > 2 gms%



Dr. Shoaib Irfan (MBBS, MD, PDCC)

INDRA DIAGNOSTIC CENTRE

Add: Indra Deep Complex, Sanjay Gandhi Puram, Faizabad Road, Indira Nagar

Ph: 7706041643,7706041644

CIN : U85196UP1992PLC014075



Patient Name	: Mr.RAJESH KUMAR	Registered On	: 06/Nov/2021 09:25:24
Age/Gender	: 46 Y 5 M 6 D /M	Collected	: 06/Nov/2021 09:47:48
UHID/MR NO	: IDCD.0000125459	Received	: 06/Nov/2021 12:10:27
Visit ID	: IDCD0325542122	Reported	: 06/Nov/2021 12:53:58
Ref Doctor	: Dr.Mediwheel - Arcofemi Health Care Ltd.	Status	: Final Report

DEPARTMENT OF IMMUNOLOGY

MEDIWHEEL BANK OF BARODA MALE ABOVE 40 YRS

Test Name	Result	Unit	Bio. Ref. Interval	Method
PSA (Prostate Specific Antigen), Total ** <i>Sample:Serum</i>	2.090	ng/mL	< 2.0	CLIA

Interpretation:

1. PSA is detected in the serum of males with normal, benign hypertrophic, and malignant prostate tissue.
2. Measurement of serum PSA levels is not recommended as a screening procedure for the diagnosis of cancer because elevated PSA levels also are observed in patients with benign prostatic hypertrophy. However, studies suggest that the measurement of PSA in conjunction with digital rectal examination (DRE) and ultrasound provide a better method of detecting prostate cancer than DRE alone.
3. PSA levels increase in men with cancer of the prostate, and after radical prostatectomy PSA levels routinely fall to the undetectable range.
4. If prostatic tissue remains after surgery or metastasis has occurred, PSA appears to be useful in detecting residual and early recurrence of tumor.
5. Therefore, serial PSA levels can help determine the success of prostatectomy, and the need for further treatment, such as radiation, endocrine or chemotherapy, and in the monitoring of the effectiveness of therapy.

THYROID PROFILE - TOTAL ** , Serum

T3, Total (tri-iodothyronine)	125.62	ng/dl	84.61–201.7	CLIA
T4, Total (Thyroxine)	9.35	ug/dl	3.2-12.6	CLIA
TSH (Thyroid Stimulating Hormone)	3.82	μIU/mL	0.27 - 5.5	CLIA

Interpretation:

0.3-4.5	μIU/mL	First Trimester
0.5-4.6	μIU/mL	Second Trimester
0.8-5.2	μIU/mL	Third Trimester
0.5-8.9	μIU/mL	Adults 55-87 Years
0.7-27	μIU/mL	Premature 28-36 Week
2.3-13.2	μIU/mL	Cord Blood > 37Week
0.7-64	μIU/mL	Child(21 wk - 20 Yrs.)
1-39	μIU/mL	Child 0-4 Days
1.7-9.1	μIU/mL	Child 2-20 Week

1) Patients having low T3 and T4 levels but high TSH levels suffer from primary hypothyroidism, cretinism, juvenile myxedema or autoimmune disorders.

INDRA DIAGNOSTIC CENTRE

Add: Indra Deep Complex, Sanjay Gandhi Puram, Faizabad Road, Indira Nagar

Ph: 7706041643,7706041644

CIN : U85196UP1992PLC014075



Patient Name	: Mr.RAJESH KUMAR	Registered On	: 06/Nov/2021 09:25:24
Age/Gender	: 46 Y 5 M 6 D /M	Collected	: 06/Nov/2021 09:47:48
UHID/MR NO	: IDCD.0000125459	Received	: 06/Nov/2021 12:10:27
Visit ID	: IDCD0325542122	Reported	: 06/Nov/2021 12:53:58
Ref Doctor	: Dr.Mediwheel - Arcofemi Health Care Ltd.	Status	: Final Report

DEPARTMENT OF IMMUNOLOGY

MEDIWHEEL BANK OF BARODA MALE ABOVE 40 YRS

Test Name	Result	Unit	Bio. Ref. Interval	Method
-----------	--------	------	--------------------	--------

- 2) Patients having high T3 and T4 levels but low TSH levels suffer from Grave's disease, toxic adenoma or sub-acute thyroiditis.
- 3) Patients having either low or normal T3 and T4 levels but low TSH values suffer from iodine deficiency or secondary hypothyroidism.
- 4) Patients having high T3 and T4 levels but normal TSH levels may suffer from toxic multinodular goiter. This condition is mostly a symptomatic and may cause transient hyperthyroidism but no persistent symptoms.
- 5) Patients with high or normal T3 and T4 levels and low or normal TSH levels suffer either from T3 toxicosis or T4 toxicosis respectively.
- 6) In patients with non thyroidal illness abnormal test results are not necessarily indicative of thyroidism but may be due to adaptation to the catabolic state and may revert to normal when the patient recovers.
- 7) There are many drugs for eg. Glucocorticoids, Dopamine, Lithium, Iodides, Oral radiographic dyes, etc. which may affect the thyroid function tests.
- 8) Generally when total T3 and total T4 results are indecisive then Free T3 and Free T4 tests are recommended for further confirmation along with TSH levels.

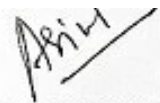

Dr. Anupam Singh
M.B.B.S.,M.D.(Pathology)

INDRA DIAGNOSTIC CENTRE

Add: Indra Deep Complex, Sanjay Gandhi Puram, Faizabad Road, Indira Nagar

Ph: 7706041643,7706041644

CIN : U85196UP1992PLC014075



Patient Name	: Mr.RAJESH KUMAR	Registered On	: 06/Nov/2021 09:25:25
Age/Gender	: 46 Y 5 M 6 D /M	Collected	: N/A
UHID/MR NO	: IDCD.0000125459	Received	: N/A
Visit ID	: IDCD0325542122	Reported	: 06/Nov/2021 12:17:08
Ref Doctor	: Dr.Mediwheel - Arcofemi Health Care Ltd.	Status	: Final Report

DEPARTMENT OF X-RAY

MEDIWHEEL BANK OF BARODA MALE ABOVE 40 YRS

X-RAY DIGITAL CHEST PA *

(500 mA COMPUTERISED UNIT SPOT FILM DEVICE)

DIGITAL CHEST P-A VIEW

- Soft tissue shadow appears normal.
- Bony cage is normal.
- Diaphragmatic shadows are normal on both sides.
- Costo-phrenic angles are bilaterally clear.
- Trachea is central in position.
- Cardiac size & contours are normal.
- Hilar shadows are normal.
- Pulmonary vascularity & distribution are normal.
- Pulmonary parenchyma did not reveal any significant lesion.

IMPRESSION : N O R M A L S K I A G R A M



Dr. Anoop Agarwal
MBBS,MD(Radiology)

INDRA DIAGNOSTIC CENTRE

Add: Indra Deep Complex, Sanjay Gandhi Puram, Faizabad Road, Indira Nagar

Ph: 7706041643,7706041644

CIN : U85196UP1992PLC014075



Patient Name	: Mr.RAJESH KUMAR	Registered On	: 06/Nov/2021 09:25:25
Age/Gender	: 46 Y 5 M 6 D /M	Collected	: N/A
UHID/MR NO	: IDCDC.0000125459	Received	: N/A
Visit ID	: IDCDC0325542122	Reported	: 06/Nov/2021 11:37:11
Ref Doctor	: Dr.Mediwheel - Arcofemi Health Care Ltd.	Status	: Final Report

DEPARTMENT OF ULTRASOUND

MEDIWHEEL BANK OF BARODA MALE ABOVE 40 YRS

ULTRASOUND WHOLE ABDOMEN (UPPER & LOWER) *

LIVER

- **Mild hepatomegaly present, measures 163.7 mm in cranio caudal extent, shows diffuse bright echoes. No focal lesion is seen.**

PORTAL SYSTEM

- The intra hepatic portal channels are normal.
- Portal vein is normal at the porta.
- Porta hepatis is normal.

BILIARY SYSTEM

- The intra-hepatic biliary radicles are normal.
- Common duct are normal at the porta.
- The gall bladder is normal in size and has regular walls. Wall thickness is normal. Lumen of the gall bladder is anechoic.

PANCREAS

- The pancreas is normal in size and shape and has a normal homogenous echotexture.

RIGHT KIDNEY

- Right kidney is normal in size and shape and cortical echotexture.
- **Collecting system is mildly dilated.**
- The upper part of right ureter is normal.
- The vesicoureteric junction is normal.
- Corticomedullary demarcation is clear.
- Renal respiratory excursions are normal.

LEFT KIDNEY

- Left kidney is normal in size and shape and cortical echotexture.
- The collecting system is not dilated.

INDRA DIAGNOSTIC CENTRE

Add: Indra Deep Complex, Sanjay Gandhi Puram, Faizabad Road, Indira Nagar

Ph: 7706041643,7706041644

CIN : U85196UP1992PLC014075



Patient Name	: Mr.RAJESH KUMAR	Registered On	: 06/Nov/2021 09:25:25
Age/Gender	: 46 Y 5 M 6 D /M	Collected	: N/A
UHID/MR NO	: IDCD.0000125459	Received	: N/A
Visit ID	: IDCD0325542122	Reported	: 06/Nov/2021 11:37:11
Ref Doctor	: Dr.Mediwheel - Arcofemi Health Care Ltd.	Status	: Final Report

DEPARTMENT OF ULTRASOUND

MEDIWHEEL BANK OF BARODA MALE ABOVE 40 YRS

- The upper part of left ureter is normal.
- The vesicoureteric junction is normal.
- Corticomedullary demarcation is clear.
- Renal respiratory excursions are normal.

SPLEEN

- The spleen is normal in size and has a homogenous echotexture. No focal lesion is seen.

ILIAC FOSSA

- Scan over the iliac fossae does not reveal any fluid collection or mass.

URINARY BLADDER

- The urinary bladder is normal. Bladder wall is normal in thickness and regular.
- **Pre void urine volume is 240 ml.**
- **Post void residual urine volume is 60 ml.**

PROSTATE

- **Prostate gland is enlarged in size & echotexture is mildly hypoechoic & measures ~ 46.0 x 42.2 x 36.8 mms, weight is 37.40 grams.**

IMPRESSION

- **Mild hepatomegaly with grade- I fatty changes.**
- **Mild right sided hydronephrosis, likely cause physiological vesicoureteric reflux.**
- **Grade- II prostatomegaly.**



*** End Of Report ***

(*) Test not done under NABL accredited Scope, (**) Test Performed at Chandan Speciality Lab.

ow:

NE EXAMINATION, ECG / EKG, TREAD MILL TEST

Typed by- shanaya

Dr. Anoop Agarwal
MBBS,MD(Radiology)

This report is not for medico legal purpose. If clinical correlation is not established, kindly repeat the test at no additional cost within seven days.

Facilities: Pathology, Bedside Sample Collection, Health Check-ups, Digital X-Ray, ECG (Bedside also), Allergy Testing, Test And Health Check-ups, Ultrasonography, Sonomammography, Bone Mineral Density (BMD), Doppler Studies, 2D Echo, CT Scan, MRI, Blood Bank, TMT, EEG, PFT, OPG, Endoscopy, Digital Mammography, Electromyography (EMG), Nerve Conduction Velocity (NCV), Audiometry, Brainstem Evoked Response Audiometry (BERA), Colonoscopy, Ambulance Services, Online Booking Facilities for Diagnostics, Online Report Viewing *
365 Days Open *Facilities Available at Select Location

INDRA DIAGNOSTIC CENTRE

SANJAY GANDHI PURAM FAIZABAD ROAD LUCKNOW

Mr. RAJESH KUMAR
 Age/Sex : 46/M
 Ref. by : MEDIWHEEL
 Indication1 :
 Indication2 :
 Indication3 :

ID : 325542122
 Ht/Wt : /
 Recorded : 6-11-2021 14:15

TREADMILL TEST SUMMARY REPORT
 Protocol: BRUCE
 History:
 Medication1 :
 Medication2 :
 Medication3 :

PHASE	PHASE TIME	STAGE TIME	SPEED (Km./Hr.)	GRADE (%)	H.R. (BPM)	B.P. (mmHg)	RPP X100	II	ST LEVEL (mm) V2	V5	METS
SUPINE					118	124/82	146	0.7	1.2	0.6	
STANDING					113	124/82	140	0.7	1.0	0.6	
HYPERVENT	0:04	0:04			112	124/82	138	0.8	1.0	0.6	
STAGE 1	2:59	2:59	2.70	10.00	132	124/82	163	0.6	1.2	0.6	4.80
EVENT	4:53	1:53	4.00	12.00	149	134/82	199	0.1	1.6	0.3	6.25
STAGE 2	5:59	2:59	4.00	12.00	152	144/82	218	0.4	1.3	0.4	7.10
EVENT	6:31	0:31	5.40	14.00	158	154/82	243	0.5	1.4	0.6	7.60
PEAK EXER	6:35	0:35			158	154/82	243	0.5	1.4	0.6	7.67
EVENT	1:06	1:06	0.00	0.00	135	164/82	221	1.3	2.5	1.2	
EVENT	1:13	1:13	0.00	0.00	132	160/82	211	1.3	2.4	1.2	

RESULTS

Exercise Duration : 6:35 Minutes
 Max Heart Rate : 158 bpm 90 % of target heart rate 174 bpm
 Max Blood Pressure : 164/82 mmHg
 Max Work Load : 7.67 METS
 Reason of Termination :

IMPRESSIONS

NO ANGINA, ARRYTHMIA, NO ST/T CHANGES.
 NORMAL HR AND BP RESPONCE.
 ==>TEST IS NEGATIVE FOR INDUCIBLE ISCHEMIA.
 GOOD EXERCISE TOLERANCE.

N.C.C.
 DR NAVEEN CHANDRA MD,DM

Mr. RAJESH KUMAR

I.D. : 325542122

AGE/SEX : 46/M

RECORDED : 6-11-2021 14:15

RATE : 118 BPM

B.P. : 124/82 mmHg

SUPINE
PRETEST

ST @ 10mm/mV
80ms PostJ

RAW E.C.G.

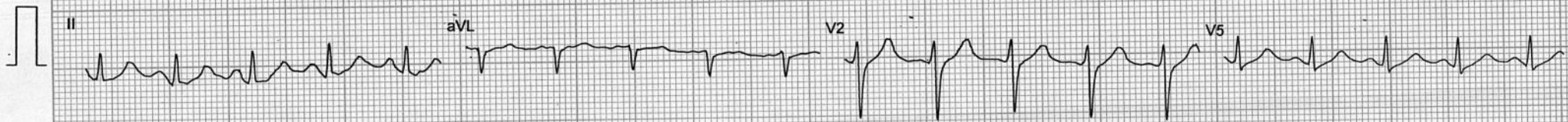
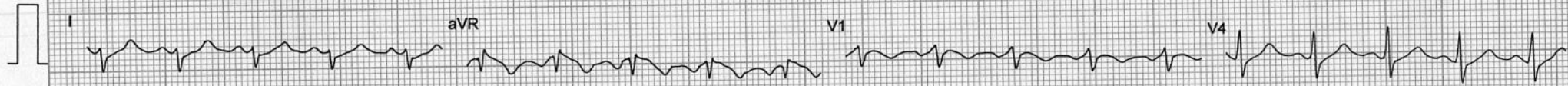

Mr. RAJESH KUMAR

I.D. : 325542122

AGE/SEX : 46/M

RECORDED : 6-11-2021 14:15

RATE : 113 BPM

B.P. : 124/82 mmHg

STANDING
PRETEST

ST @ 10mm/mV
80ms PostJ

RAW E.C.G.

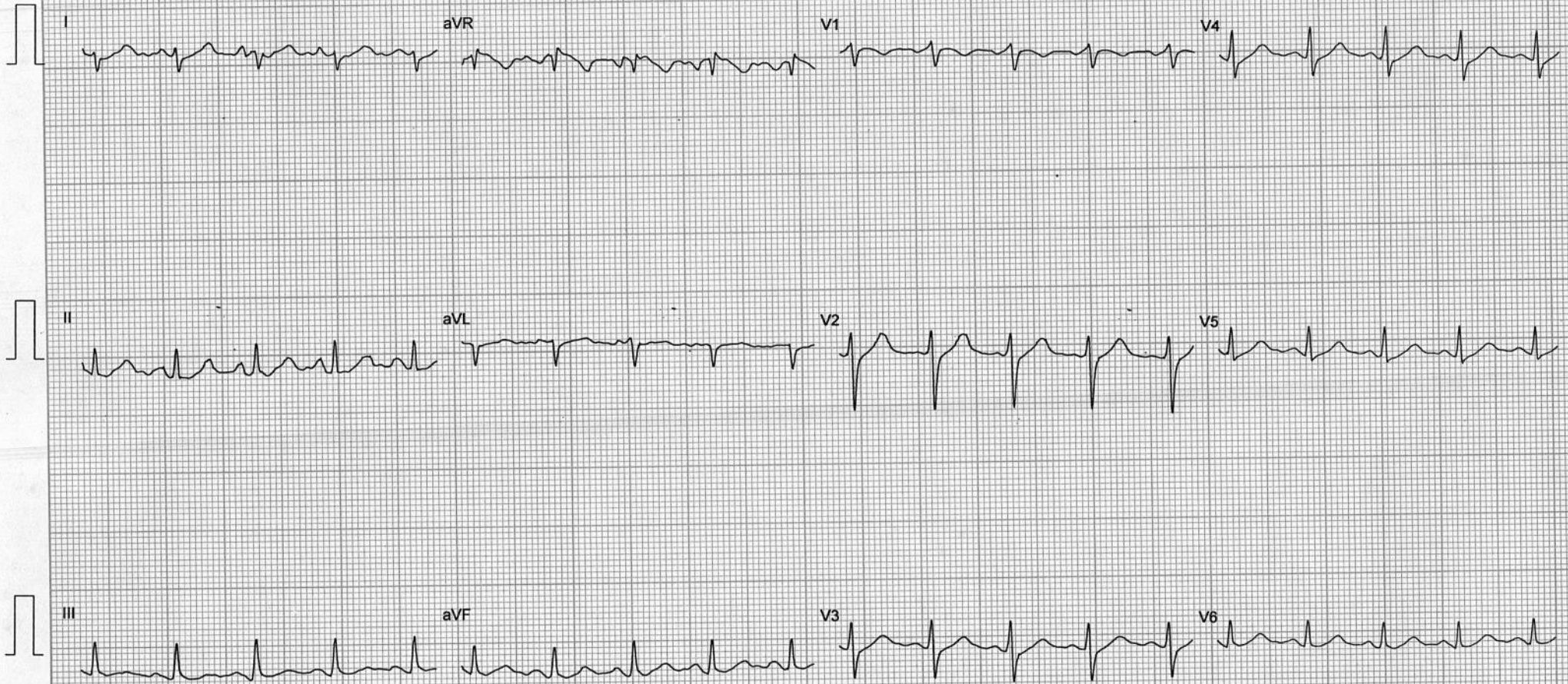

Mr. RAJESH KUMAR

I.D. : 325542122

AGE/SEX : 46/M

RECORDED : 6-11-2021 14:15

RATE : 112 BPM

B.P. : 124/82 mmHg

HYPERVENTILATION

PRETEST

STAGE TIME : 0:04

ST @ 10mm/mV

80ms PostJ

RAW E.C.G

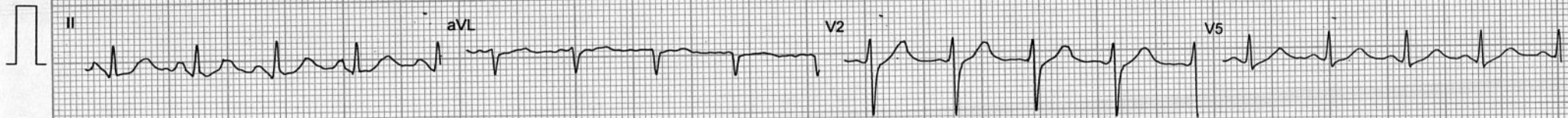
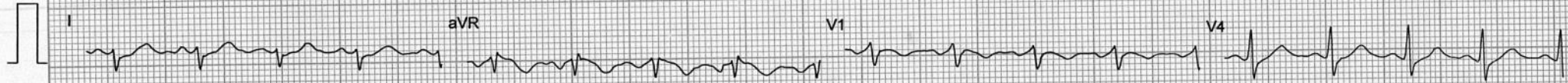

Mr. RAJESH KUMAR

I.D. : 325542122

AGE/SEX : 46/M

RECORDED : 6-11-2021 14:15

RATE : 132 BPM

B.P. : 124/82 mmHg

BRUCE
EXERCISE 1

PHASE TIME : 2:59

STAGE TIME : 2:59

ST @ 10mm/mV

80ms PostJ

SPEED : 2.7 Km./Hr.

GRADE : 10.0 %

RAW E.C.G.

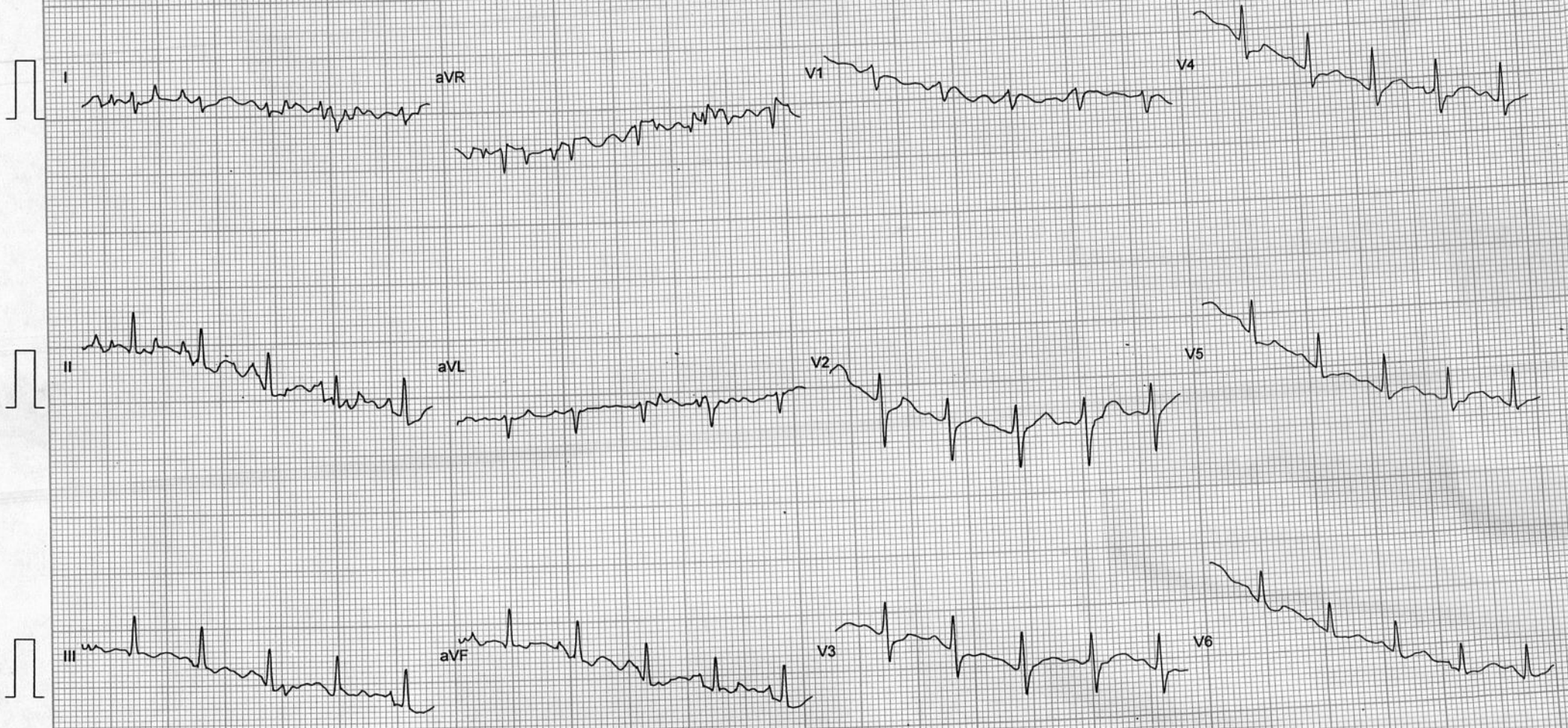

Mr. RAJESH KUMAR

I.D. : 325542122

AGE/SEX : 46/M

RECORDED : 6-11-2021 14:15

RATE : 149 BPM

B.P. : 134/82 mmHg

BRUCE
EXERCISE 2 (EVENT)
PHASE TIME : 4:53
STAGE TIME : 1:53

ST @ 10mm/mV
80ms PostJ
SPEED : 4.0 Km./Hr.
GRADE : 12.0 %

RAW E.C.G.



Mr. RAJESH KUMAR

I.D. : 325542122

AGE/SEX : 46/M

RECORDED : 6-11-2021 14:15

RATE : 152 BPM

B.P. : 144/82 mmHg

BRUCE

EXERCISE 2

PHASE TIME : 5:59

STAGE TIME : 2:59

ST @ 10mm/mV

80ms PostJ

SPEED : 4.0 Km./Hr.

GRADE : 12.0 %

RAW E.C.G.

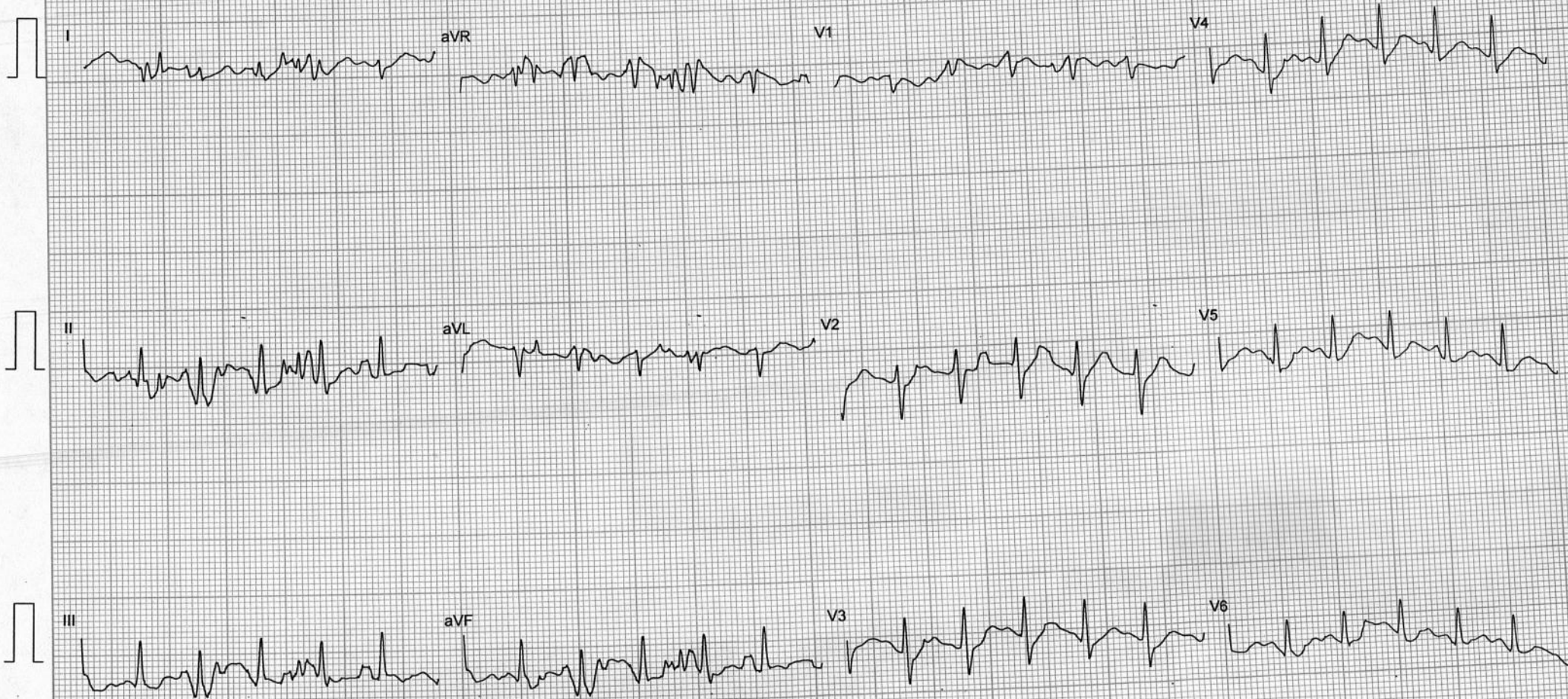

Mr. RAJESH KUMAR

I.D. : 325542122

AGE/SEX : 46/M

RECORDED : 6-11-2021 14:15

RATE : 158 BPM

B.P. : 154/82 mmHg

BRUCE

EXERCISE 3 (EVENT)

PHASE TIME : 6:31

STAGE TIME : 0:31

ST @ 10mm/mV

80ms PostJ

SPEED : 5.4 Km/Hr.

GRADE : 14.0 %

RAW E.C.G.

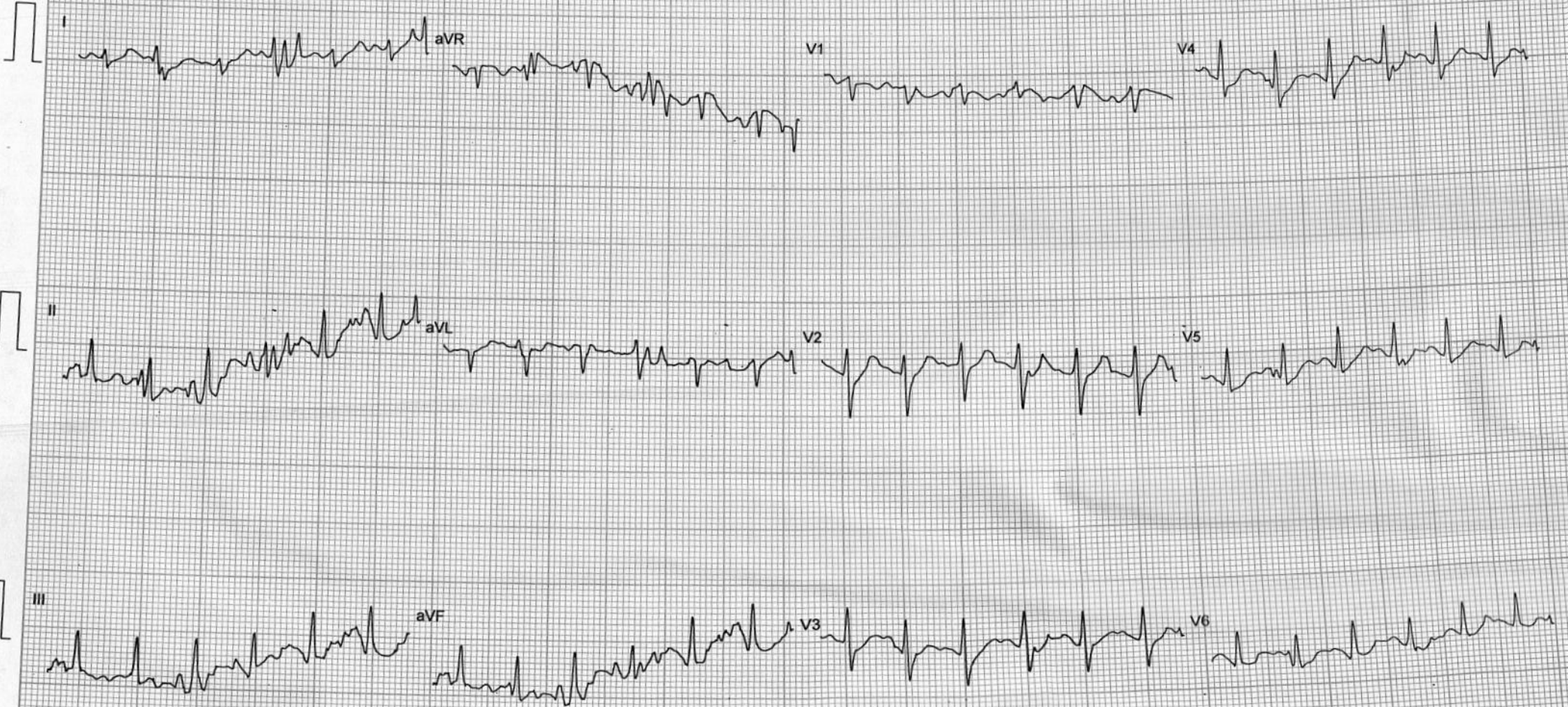

Mr. RAJESH KUMAR

I.D. : 325542122

AGE/SEX : 46/M

RECORDED : 6-11-2021 14:15

RATE : 158 BPM

B.P. : 154/82 mmHg

BRUCE

PEAK EXER

PHASE TIME : 6:35

STAGE TIME : 0:35

ST @ 10mm/mV

80ms PostJ

SPEED : 5.4 Km./Hr.

GRADE : 14.0 %

RAW E.C.G.

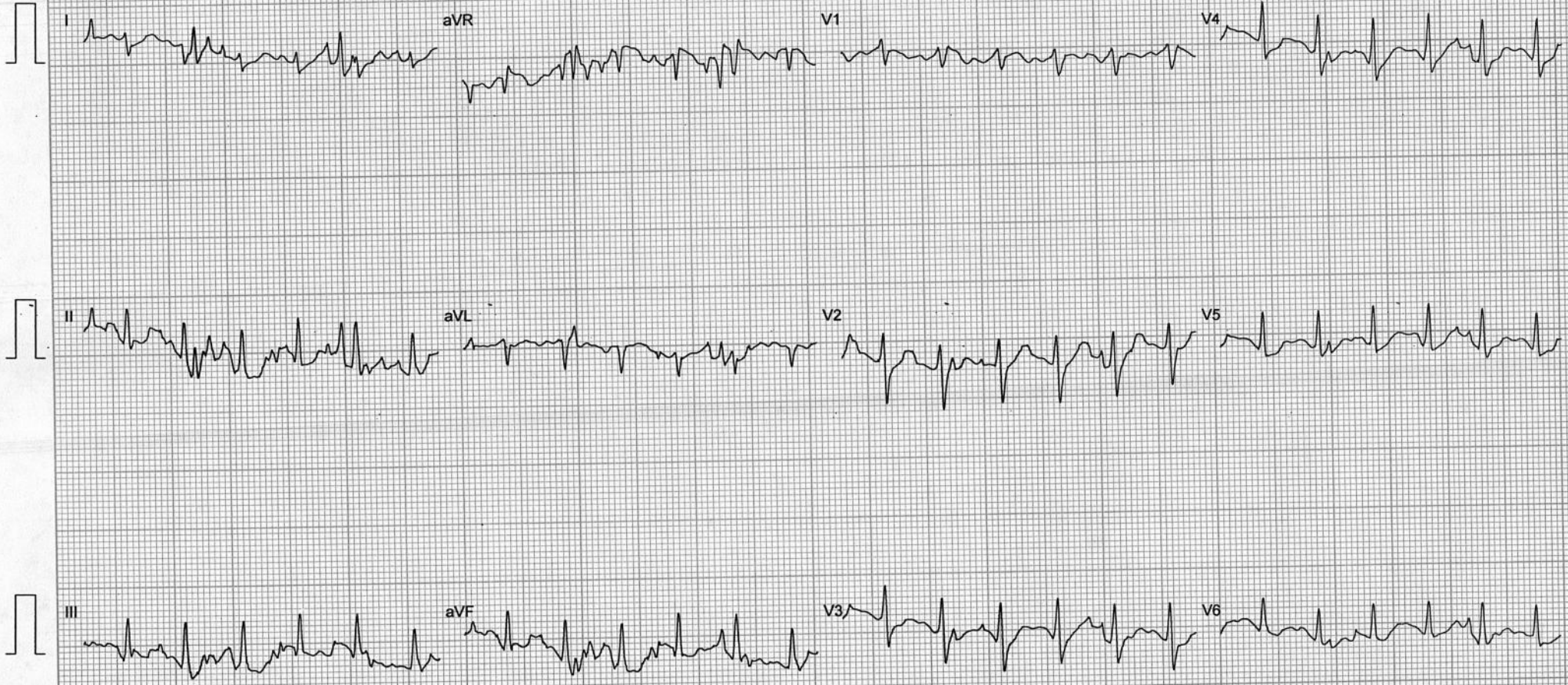

Mr. RAJESH KUMAR

I.D. : 325542122

AGE/SEX : 46/M

RECORDED : 6-11-2021 14:15

RATE : 135 BPM

B.P. : 164/82 mmHg

BRUCE

RECOVERY (EVENT)

PHASE TIME : 1:06

ST @ 10mm/mV

80ms PostJ

SPEED : 0.0 Km./Hr.

GRADE : 0.0 %

RAW E.C.G.



Mr. RAJESH KUMAR

I.D. : 325542122

AGE/SEX : 46/M

RECORDED : 6-11-2021 14:15

RATE : 132 BPM

B.P. : 160/82 mmHg

RECOVERY (EVENT)

PHASE TIME : 1:13

SPEED : 0.0 Km/pt.

GRADE : 0.0 %

RAW E.C.G.

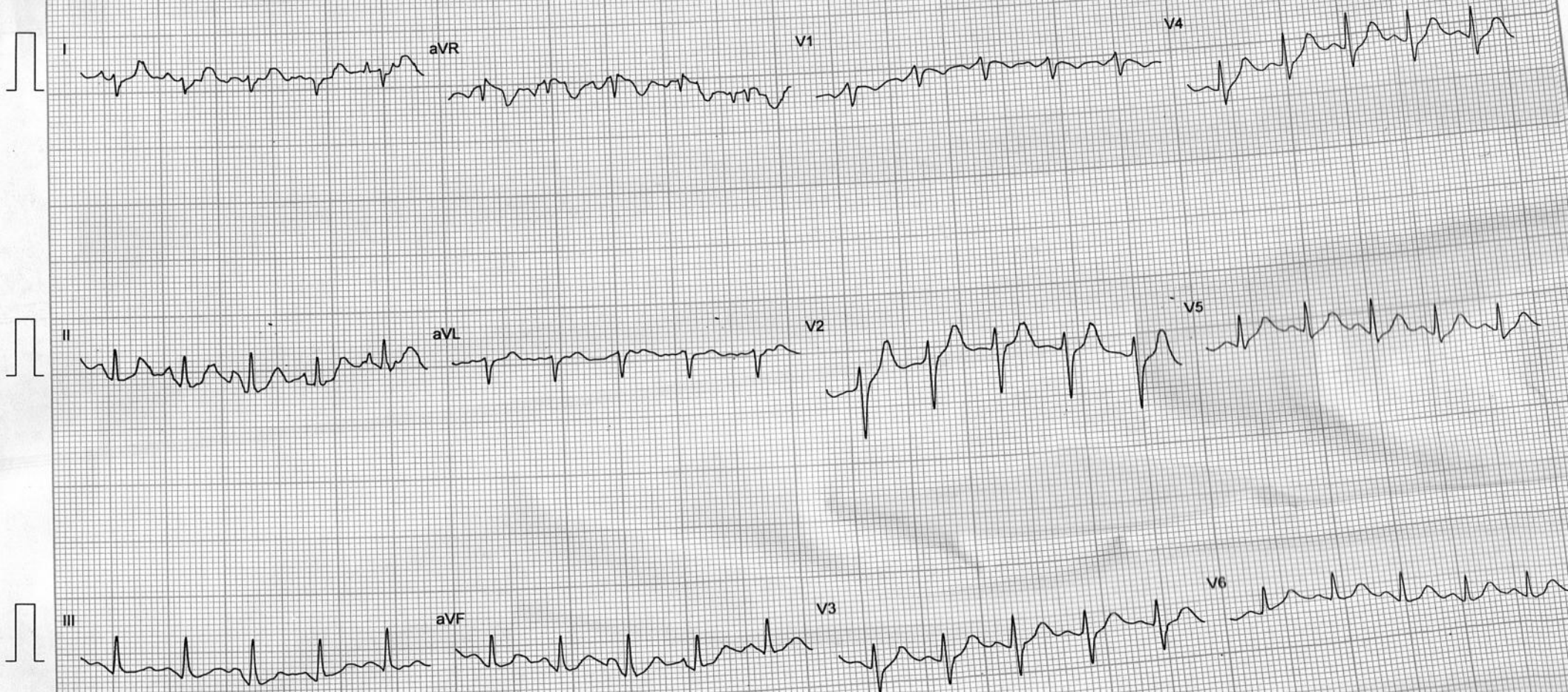

Filtered

25mm/sec 10mm/mV

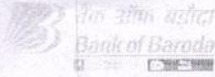

LETTER OF APPROVAL / RECOMMENDATION

To,

The Coordinator,
Mediwheel.(Arcofemi Healthcare Limited)
Helpline number: 011- 41195959

Dear Sir / Madam,

Sub: Annual Health Checkup for the employees of Bank of Baroda

This is to inform you that the following employee wishes to avail the facility of Cashless Annual Health Checkup provided by you in terms of our agreement.

PARTICULARS	EMPLOYEE DETAILS
NAME	MR. RAJESH KUMAR
EC NO.	58495
DESIGNATION	INTERNAL AUDIT
PLACE OF WORK	BAREILLY,ZIAD BAREILLY
BIRTHDATE	01-06-1975
PROPOSED DATE OF HEALTH CHECKUP	06-11-2021
BOOKING REFERENCE NO.	21D58495100006218E

This letter of approval / recommendation is valid if submitted along with copy of the Bank of Baroda employee id card. This approval is valid from **03-11-2021** till **31-03-2022** The list of medical tests to be conducted is provided in the annexure to this letter. Please note that the said health checkup is a **cashless facility** as per our tie up arrangement. We request you to attend to the health checkup requirement of our employee and accord your top priority and best resources in this regard. The EC Number and the booking reference number as given in the above table shall be mentioned in the invoice, invariably.

We solicit your co-operation in this regard.

Yours faithfully,

Sd/-

Chief General Manager

HRM Department

Bank of Baroda

(Note: This is a computer generated letter. No Signature required. For any clarification, please contact Mediwheel (Arcofemi Healthcare Limited))

1/June/1975-

 बैंक ऑफ़ बड़ौदा
Bank of Baroda

नाम
Name RAJESH KUMAR

कर्मचारी कूट क्र.
E.C. No. 55405

जारीकर्ता अधिकारी
Issuing Authority





धारक के हस्ताक्षर
Signature of Holder

9532666341

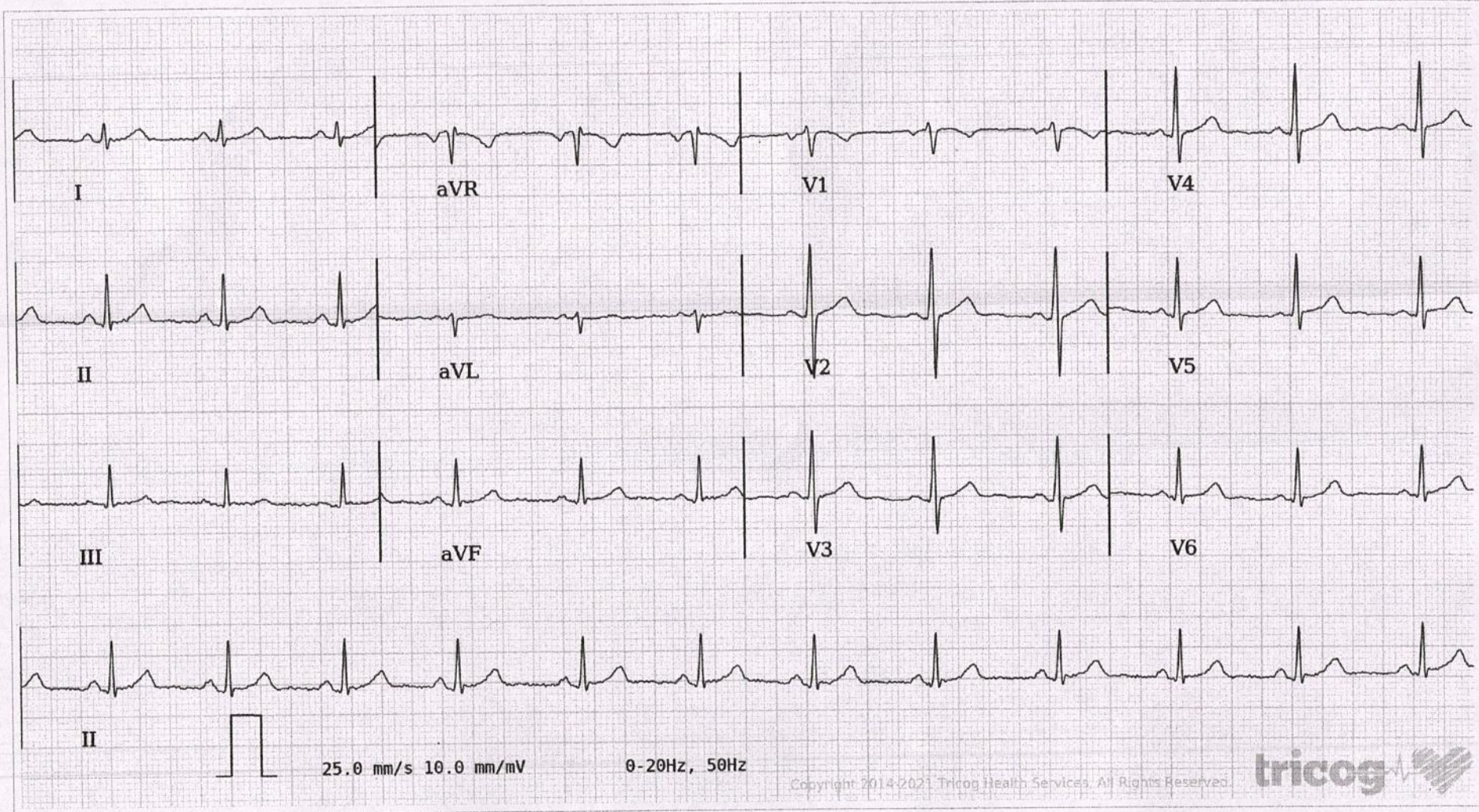

Age / Gender: 46/Male
Patient ID: IDC0325542122
Patient Name: Mr.RAJESH KUMAR

Date and Time: 6th Nov 21 9:58 AM



AR: 76 bpm VR: 76 bpm QRSD: 82 ms QT: 366 ms QTc: 411 ms PRI: 128 ms P-R-T: 47° 79° 51°

ECG Within Normal Limits: Sinus Rhythm, Normal Axis. Please correlate clinically.

AUTHORIZED BY

Dr. Charit
MD, DM: Cardiology

REPORTED BY

Dr Kavitha A