



Aravali Hospital

332, Ambamata Scheme, Udaipur - 313 004
T: 91 294 2430222, 2431222
email : aravalihospital@yahoo.com



गुणवत्ता पूर्ण चिकित्सा सेवाओं के लिये
भारत सरकार की
अवधानिती चिकित्सा और प्रशिक्षण (QC-NABH)
द्वारा प्रमाणित

Name Mr. ONKAR RAM CHOYAL	Visit Date & Time 02/11/2023 12:06:10	PATIENT ID 112312582
Age 37 Yrs Sex Male	Sample Accepted : 02/11/2023 17:28:19	Ref. By
	Test Authenticated at : 02/11/2023 15:32:37	



Test Name	Value	Status	Unit	Biological Ref Interval
HAEMOGLOBIN (HB)	15.0		gm %	11.0 - 16.0
RBC Count	4.10		X10 ⁶ /UL	3.50 - 5.50
PCV	42.7		%	36.0 - 48.0
MEAN CORP. VOLUME (MCV)	104.2	H	fL	80.0 - 99.0
MEAN CORP. HB (MCH)	36.6	H	pg	27.0 - 32.0
MEAN CORP. HB CON. (MCHC)	35.2		g/dL	32.0 - 36.0
RDW-CV	12.0		%	11.0 - 16.0
RDW-SD	49.0		fl	35.0 - 56.0
TLC Count	6.26		/cmm	4.00 - 11.00
Differential Leucocyte Count (DLC)				
POLYMORPH	51		%	45 - 75
LYMPHOCYTE	40		%	20 - 45
EOSINOPHIL	04		%	01 - 06
MONOCYTE	05		%	01 - 10
BASOPHIL	00		%	00 - 01
TOTAL PLATELET COUNT	196		x10 ³ /uL	150 - 450
MPV	11.5	H		7.4 - 10.4
PDW	15.5		%	10.0 - 17.0
PCT	0.2		%	0.1 - 0.3
P-LCR	39.9		%	11.0 - 45.0
P-LCC	78.0			30.0 - 90.0
ESR	4		mm/1st hr.	0 - 20

PBF EXAMINATION :

R.B.C's : Normochromic normocytic RBC's
W.B.C's : Total WBC's count within normal limits , No premature cells seen
Platelets : Plateles are adequate in number

Blood Group (ABORH)

'O' POSITIVE



DR. NARENDRA MOGRA
RMC NO6394

Helpline : 9352 108 108

www.aravalihospital.in





Aravali Hospital

332, Ambamata Scheme, Udaipur - 313 004

T: 91 294 2430222, 2431222

email : aravalihospital@yahoo.com



गुणवत्ता पूर्ण चिकित्सा सेवाओं के लिये
भारत सरकार की
समाहित की कार्यसिद्धि और प्रणियंत्रण (QCI-NABH)
द्वारा प्रमाणित

Name Mr. ONKAR RAM CHOYAL	Visit Date & Time 02/11/2023 12:06:10	PATIENT ID 112312582
Age 37 Yrs Sex Male	Sample Accepted : 02/11/2023 17:28:19	Ref. By
	Test Authenticated at : 02/11/2023 15:32:37	



Test Name	Value	Status	Unit	Biological Ref Interval
-----------	-------	--------	------	-------------------------

LIPID PROFILE

CHOLESTEROL TOTAL	177.00		mg/dl	<200.00
TRIGLYCERIDES	92.59		mg/dl	0.00 - 200.00
HDL CHOLESTEROL	42.60		mg/dl	30.00 - 65.00
LDL CHOLESTROL	116.00	H	mg/dl	35.00 - 100.00
VLDL CHOLESTEROL	19.00		mg/dl	12.00 - 35.00
CHOLESTEROL TOTAL / HDL RATIO	4.15			0.00 - 4.90
CHOLESTEROL LDL / HDL RATIO	2.72			0.00 - 5.00



DR. NARENDRA MOGRA
RMC NO5394

Helpline : 9352 108 108

www.aravalihospital.in





Aravali Hospital

332, Ambarnata Scheme, Udaipur - 313 004

T: 91 294 2430222, 2431222

email : aravalihospital@yahoo.com



गुणवत्ता पूर्व निर्दिष्ट सेवाओं के लिये
भारत सरकार की
सर्वोच्चता काउंसिल ऑफ़ इक्विटी (QC-NABH)
द्वारा प्रमाणित

Name Mr. ONKAR RAM CHOYAL	Visit Date & Time 02/11/2023 12:06:10	PATIENT ID 112312582
Age 37 Yrs Sex Male	Sample Accepted : 02/11/2023 17:28:19	Ref. By
	Test Authenticated at : 02/11/2023 15:32:37	



BIOCHEMISTRY

Test Name	Value	Status	Unit	Biological Ref Interval
BLOOD SUGAR (FASTING)	79.0		mg/dl	60.0 - 110.0
BLOOD SUGAR (PP)	115.4		mg/dl	110.0 - 140.0
CREATININE	0.86		mg/dl	0.50 - 1.30
URIC ACID	3.33		mg/dl	2.60 - 7.20
BUN	18.20		mg/dl	7.00 - 22.00



DR. NARENDRA MOGRA
RMC NO5394



Helpline : 9352 108 108

www.aravalihospital.in



Aravali Hospital

332, Ambamata Scheme, Udaipur - 313 004
T: 91 294 2430222, 2431222
email : aravalihospital@yahoo.com



गुणवत्ता पूर्ण चिकित्सा सेवाओं के लिये
भारत सरकार की
अवधालिटी काउंसिल ऑफ़ इण्डिया (NABH)
द्वारा प्रमाणित

Name Mr. ONKAR RAM CHOYAL	Visit Date & Time 02/11/2023 12:06:10	PATIENT ID 112312582
Age 37 Yrs Sex Male	Sample Accepted : 02/11/2023 17:28:19	Ref. By
	Test Authenticated at : 02/11/2023 15:32:37	



BIOCHEMISTRY

Test Name	Value	Status	Unit	Biological Ref Interval
HBA1C	5.00		%	Non Diabetic <6.0 % Excellent control 6-7 % Good Control 7-8 % Fair Control 8-9 % Poor Control >9 %

Average Blood Glucose (mg/dl)	Glycosalated Hemoglobin (% A1 C)
360	14
330	13
300	12
240	11
240	10
210	9
180	8
150	7
120	6
90	5



DR. NARENDRA MOGRA
RMC NO5394

Helpline : 9352 108 108

www.aravalihospital.in





Aravali Hospital

332, Ambamata Scheme, Udaipur - 313 004
T: 91 294 2430222, 2431222
email : aravalihospital@yahoo.com



गुणवत्ता पूर्ण चिकित्सा सेवाओं के लिये
भारत सरकार की
प्रचलितटी काउंसिल ऑफ़ क्वालिटी (NABH)
द्वारा प्रमाणित

Name Mr. ONKAR RAM CHOYAL Age 37 Yrs Sex Male	Visit Date & Time 02/11/2023 12:06:10	PATIENT ID 112312582 Ref. By
	Sample Accepted : 02/11/2023 17:28:19 Test Authenticated at : 02/11/2023 15:32:37	



IMMUNOLOGY

Test Name	Value	Status	Unit	Biological Ref Interval
T3	1.36		ng/ml	0.87 - 1.78
T4	8.14		ug/dl	4.82 - 15.65
TSH	5.329		micro U/ml	0.340 - 5.600

TSH levels may be affected by acute illness and drugs like dopamine and gluco corticoids.

Low or undetectable TSH is suggestive of Grave's disease

TSH between 5.5 to 15.0 with normal T3,T4 indicates impaired thyroid hormone or subclinical hypothyroidism or normal T3,T4 with slightly low TSH suggests subclinical hyperthyroidism

TSH suppression does not reflect severity of hyperthyroidism therefore, measurement of FT3,FT4 is important.

Free T3 is first hormone to increase in early hyperthyroidism.
Only TSH level can prove to be misleading in patients on treatment.

Therefore Free T3, Free T4 along with TSH should be checked.
During pregnancy clinically T3T4 can be high and TSH can be slightly low.



DR. NARENDRA MOGRA
RMC NOS394

Helpline : 9352 108 108

www.aravalihospital.in





Aravali Hospital

332, Ambamata Scheme, Udaipur - 313 004
T: 91 294 2430222, 2431222
email : aravalihospital@yahoo.com



सुगमता पूर्ण चिकित्सा सेवाओं के लिये
भारत सरकार की
सहायित्वी कर्मान्वित अर्थिक इकाया (OCI-NABH)
द्वारा प्रमाणित

Name Mr. ONKAR RAM CHOYAL Age 37 Yrs Sex Male	Visit Date & Time 02/11/2023 12:06:10	PATIENT ID 112312582
	Sample Accepted : 02/11/2023 17:28:19	
	Test Authenticated at : 02/11/2023 15:32:37	Ref. By



IMMUNOLOGY

Test Name	Value	Status	Unit	Biological Ref Interval
PSA	1.06		ng/ml	0.00 - 4.00
				40-49 years = 0 to 2.5 ng/ml 50-59 years = 0 to 3.5 ng/ml 60-69 years = 0 to 4.5 ng/ml 70-79 years = 0 to 6.5 ng/ml

Note:

1. This test is not solely recommended to screen prostate cancers in the general population.
2. False negative/ positive results are observed in patients receiving mouse monoclonal antibodies for diagnosis or therapy.
3. PSA Total and free levels may appear consistently elevated/ depressed due to the interference by heterophilic antibodies & nonspecific protein binding.
4. PSA Total and free values obtained with different assay methods or kits cannot be used interchangeably.
5. Immediate PSA testing following digital rectal examination, ejaculation, prostatic massage, indwelling catheterization, ultrasonography and needle biopsy of prostate is not recommended as it falsely elevates Total and Free PSA levels.
6. Total and Free PSA values regardless of levels should not be interpreted as absolute evidence of the presence or clinical finding and results of other investigations.



DR. NARENDRA MOGRA
RMC NO5394

Helpline : 9352 108 108

www.aravalihospital.in





Aravali Hospital

332, Ambamata Scheme, Udaipur - 313 004
T: 91 294 2430222, 2431222
email : aravalihospital@yahoo.com



गुणवत्ता पूर्ण चिकित्सा सेवाओं के लिये
भारत सरकार की
सर्वांगीण अकादमी ऑफ़ क्वालिटी (OCI-NABH)
द्वारा प्रमाणित

Name Mr. ONKAR RAM CHOYAL	Visit Date & Time 02/11/2023 12:06:10	PATIENT ID 112312582
Age 37 Yrs Sex Male	Sample Accepted : 02/11/2023 17:28:19	Ref. By
	Test Authenticated at : 02/11/2023 15:32:37	



CLINICAL PATHOLOGY

Test Name	Value	Status	Unit	Biological Ref Interval
-----------	-------	--------	------	-------------------------

URINE EXAMINATION

PHYSICAL EXAMINATION

QUANTITY	20
COLOUR	PALE YELLOW
SPECIFIC GRAVITY	QNS
APPEARANCE	CLEAR
DEPOSITS	NIL
PH	ACIDIC

CHEMICAL EXAMINATION

ALBUMIN	NIL
SUGAR	NIL

MICROSCOPY EXAMINATION

EPITHELIAL CELLS	1-2	/HPF
PUS CELLS	4-5	/HPF
RBC'S	NIL	/HPF
CASTS	ABSENT	
CRYSTALS	ABSENT	
BACTERIA	NIL	
YEAST CELLS	NIL	
TRICHOMONAS VAGINALIS	NIL	
SPERMATOZOA	NIL	
OTHERS	NIL	



DR. NARENDRA MOGRA

RMC NO5394

DR. HUSSAIN ALI RANGWALA

Helpline : 9352 108 108

www.aravalihospital.in





Aravali Hospital

332, Ambamata Scheme, Udaipur - 313 004
T: 91 294 2430222, 2431222
email : aravalihospital@yahoo.com



गुणवत्ता पूर्ण चिकित्सा सेवाओं के लिये
भारत सरकार की
अवधिलिटी कार्टेसियल ऑफ इण्डिया (QCI-NABH)
द्वारा प्रमाणित

Name Mr. ONKAR RAM CHOYAL Age 37 Yrs Sex Male	Visit Date & Time 02/11/2023 12:06:10	PATIENT ID 112312582
	Sample Accepted : 02/11/2023 17:28:19	
	Test Authenticated at : 02/11/2023 15:32:37	Ref. By



CLINICAL PATHOLOGY

Test Name	Value	Status	Unit	Biological Ref Interval
URINE SUGAR FASTING SampleType URINE	NIL			
URINE SUGAR PP SampleType URINE	NIL			

*** End of Report ***



DR. NARENDRA MOGRA
RMC NO5394

DR. HUSSAIN ALI RANGWALA

Helpline : 9352 108 108

www.aravalihospital.in



Rate 61 . Age not entered, assumed to be 50 years old for purpose of ECG interpretation
 PR 137 . Sinus rhythm.....normal P axis, V-rate 50- 99
 QRS 89 . Consider left ventricular hypertrophy.....(S V1/V2+R V5/V6) >3.50mV
 QT 371 . Baseline wander in lead(s) V6
 QTc 374

TWNL B

--AXIS--
 P 64
 QRS 39
 T 40

12 Lead; Standard Placement

- ABNORMAL ECG -

Unconfirmed Diagnosis

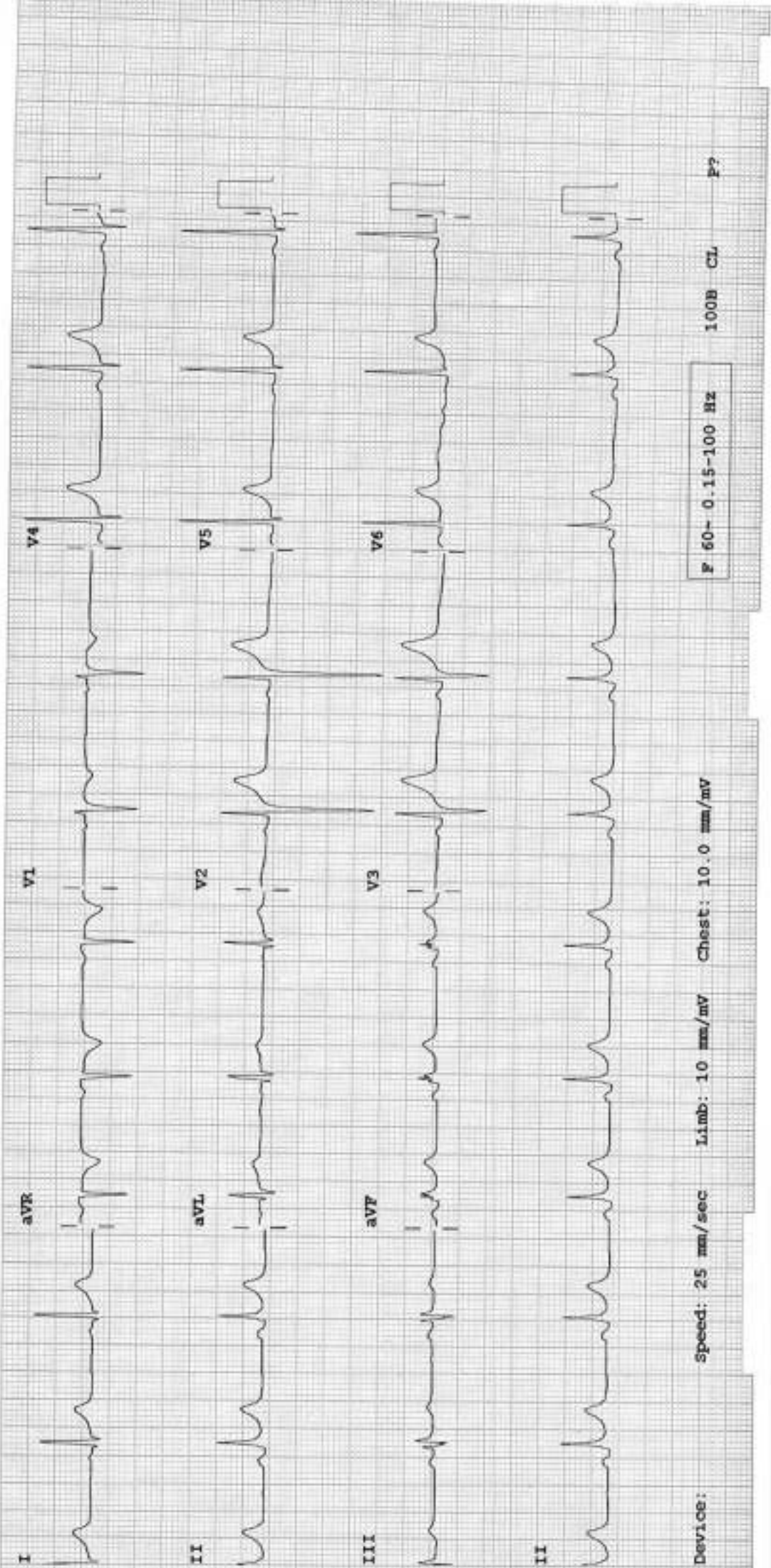

Device:

Speed: 25 mm/sec

Limb: 10 mm/mV

Chest: 10.0 mm/mV

F 60- 0.15-100 Hz

100B CL

P??



469 / ONKAR RAM CHOYAL / 37 Yrs / M / 0 Cms / 0 Kg Date: 02-Nov-2023

Non-CardiacPain,Angina,Non-Hypercholesterolemia/Non-Diabetic/Negative Estrogen/Non-Athlete

Stage	Time	Duration	Speed(mph)	Elevation	METs	Rate	% THR	BP	RPP	PVC	Comments
Supine	00:18	0:18	00.0	00.0	01.0	069	38 %	125/80	086	00	
Standing	00:56	0:38	00.0	00.0	01.0	085	46 %	125/80	106	00	
HV	01:26	0:30	00.0	00.0	01.0	116	63 %	125/80	145	00	
ExStart	01:32	0:06	00.0	00.0	01.0	116	63 %	125/80	145	00	
BRUCE Stage 1	04:32	3:00	01.7	10.0	04.7	129	70 %	130/85	167	00	
BRUCE Stage 2	07:32	3:00	02.5	12.0	07.1	156	85 %	140/85	218	00	
PeakEx	10:27	2:55	03.4	14.0	10.1	192	105 %	150/90	288	00	
Recovery	11:27	1:00	00.0	00.0	01.1	163	89 %	150/90	244	00	
Recovery	12:27	2:00	00.0	00.0	01.0	133	73 %	140/85	186	00	
Recovery	13:27	3:00	00.0	00.0	01.0	112	61 %	130/85	145	00	
Recovery	14:27	4:00	00.0	00.0	01.0	102	56 %	125/80	127	00	
Recovery	14:35	4:09	00.0	00.0	01.0	107	58 %	125/80	133	00	

FINDINGS :

- Exercise Time : 06:55
- Max HR Attained : 192 bpm 105% of Target 183
- Max BP Attained : 150/90
- Max WorkLoad Attained : 10.1 Good response to induced stress
- Test Objective : RULED OUT IHD
- History : None
- Test End Reasons : Test Complete, Test Complete

REPORT : Imp -- stress test negative for exercise induced ischemia.

[Handwritten Signature]



469 / ONKAR RAM CHOYAL / 37 Yrs / M / 0 Cms / 0 Kg / HR : 69

Date: 02-Nov-2023 02:59:58 PM

METS: 1.07 69 bpm 38% of THR BP: 125/80 mmHg

Combined Medians/ BLC On/ HF 0.05 Hz/LF 35 Hz

ExTime: 00:00 0.0 mph, 0.0%

4X 50 mS Post J

25 mm/Sec. 1.0 CentmV

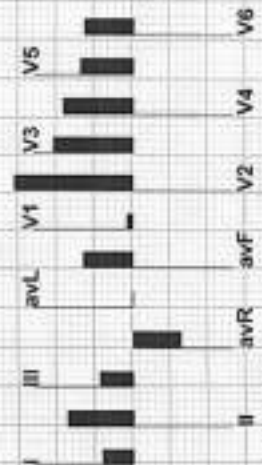

REMARKS:



469 / ONKAR RAM CHOYAL / 37 Yrs / M / 0 Cms / 0 Kg / HR : 85

Date: 02-Nov-2023 02:59:58 PM

METS: 1.0/ 85 bpm 46% of THR BP: 125/80 mmHg

Combined Medians/ BLC On/ Notch On/ HF 0.05 Hz/LF 35 Hz

ExTime: 00:00 0.0 mph, 0.0%
25 mm/Sec. 1.0 Cm/mV

4X 80 mS Post J

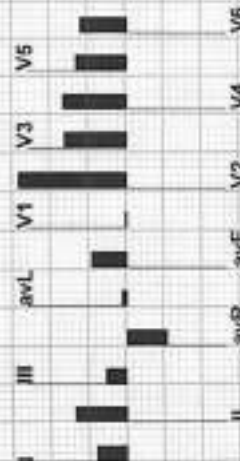
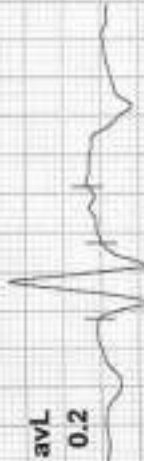
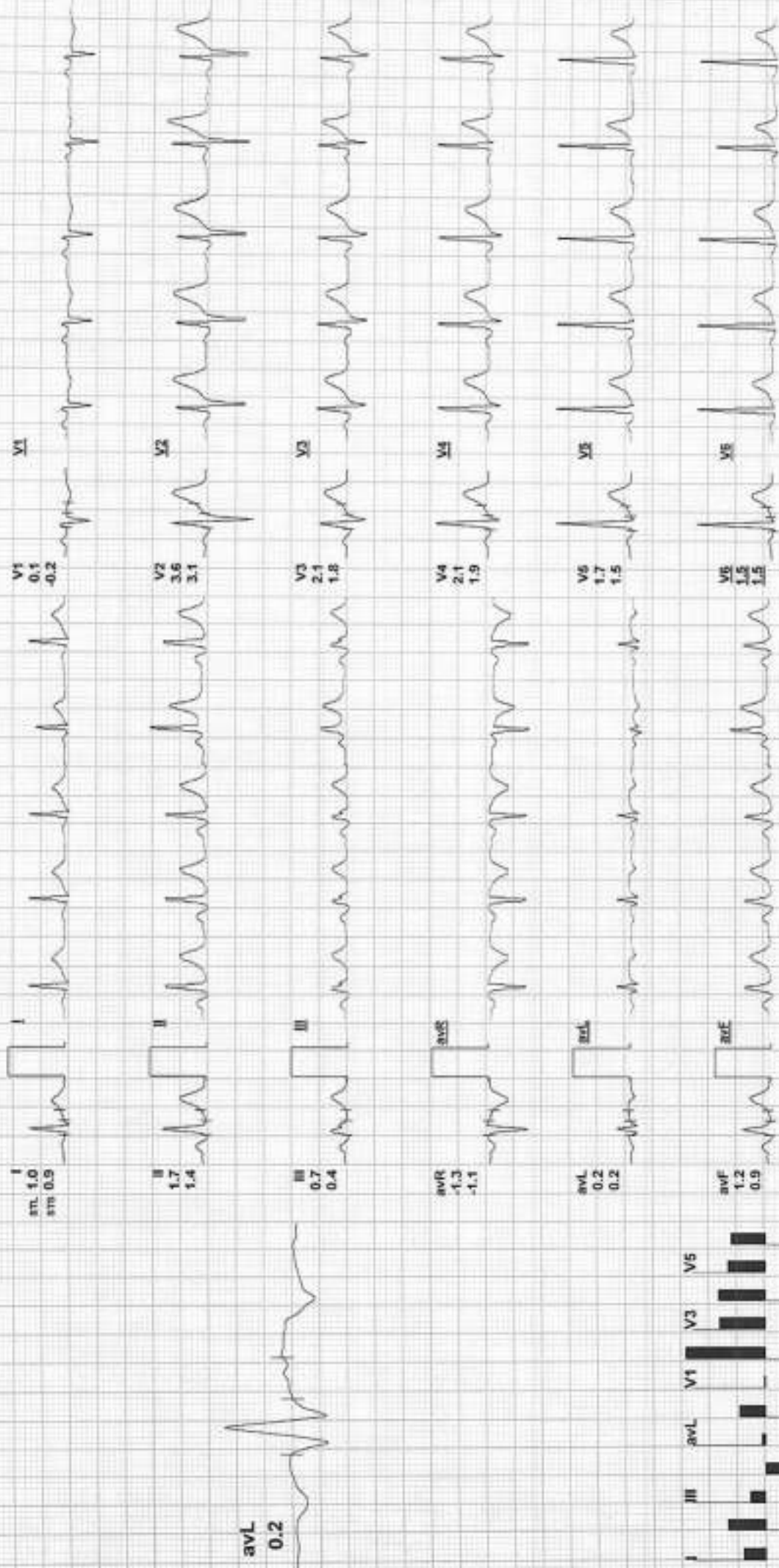

REMARKS:



469 / ONKAR RAM CHOYAL / 37 Yrs / M / 0 Cms / 0 Kg / HR : 116

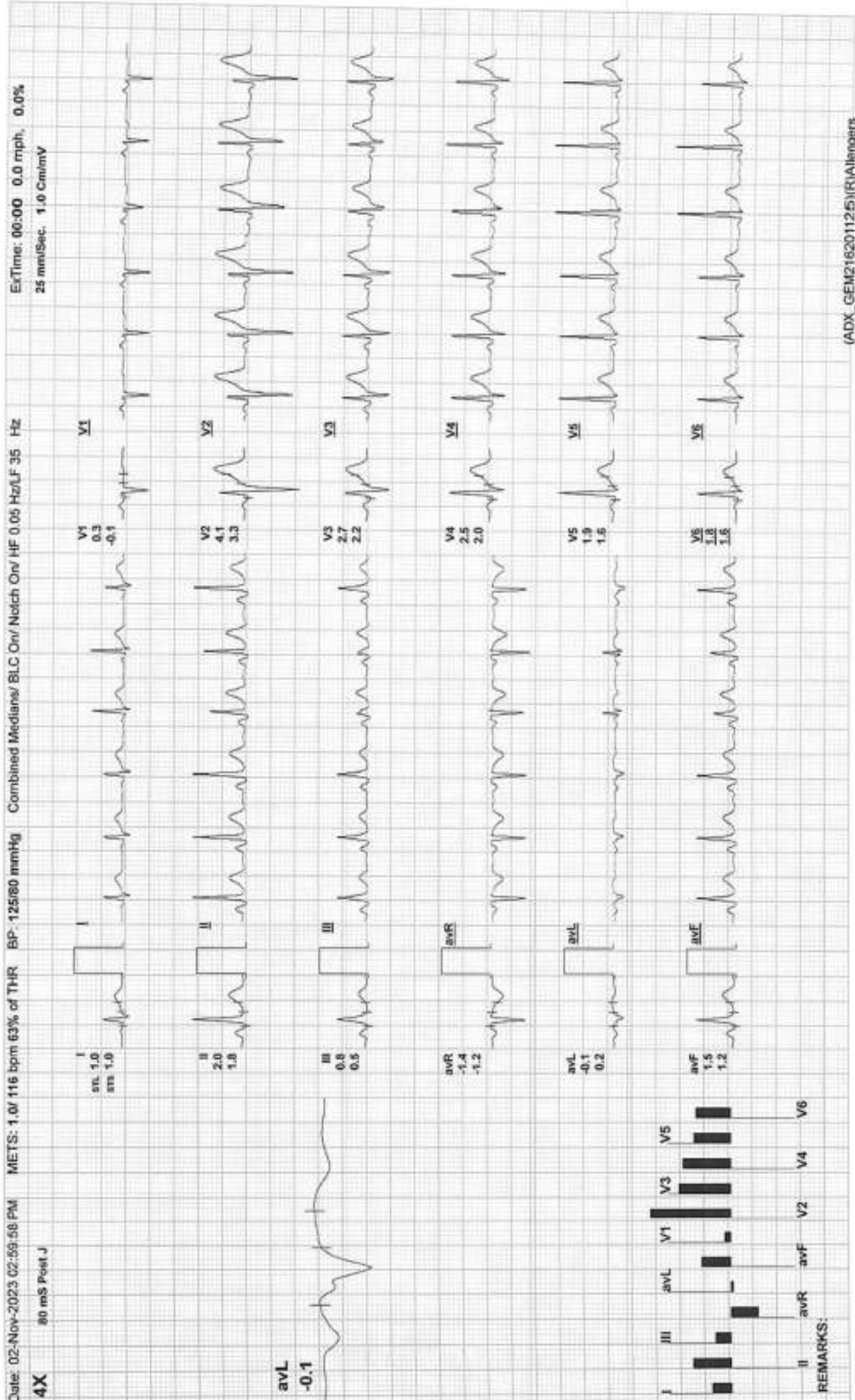



Date: 02-Nov-2023 02:59:56 PM

METS: 1.0/ 116 bpm 63% of THR BP: 125/80 mmHg

Combined Medians/ BLC On/ No/Ch On/ HF 0.05 Hz/LF 35 Hz

ExTime: 00:00 0.0 mph, 0.0%

4X 80 mS Post J

25 mm/Sec. 1.0 Cm/mV

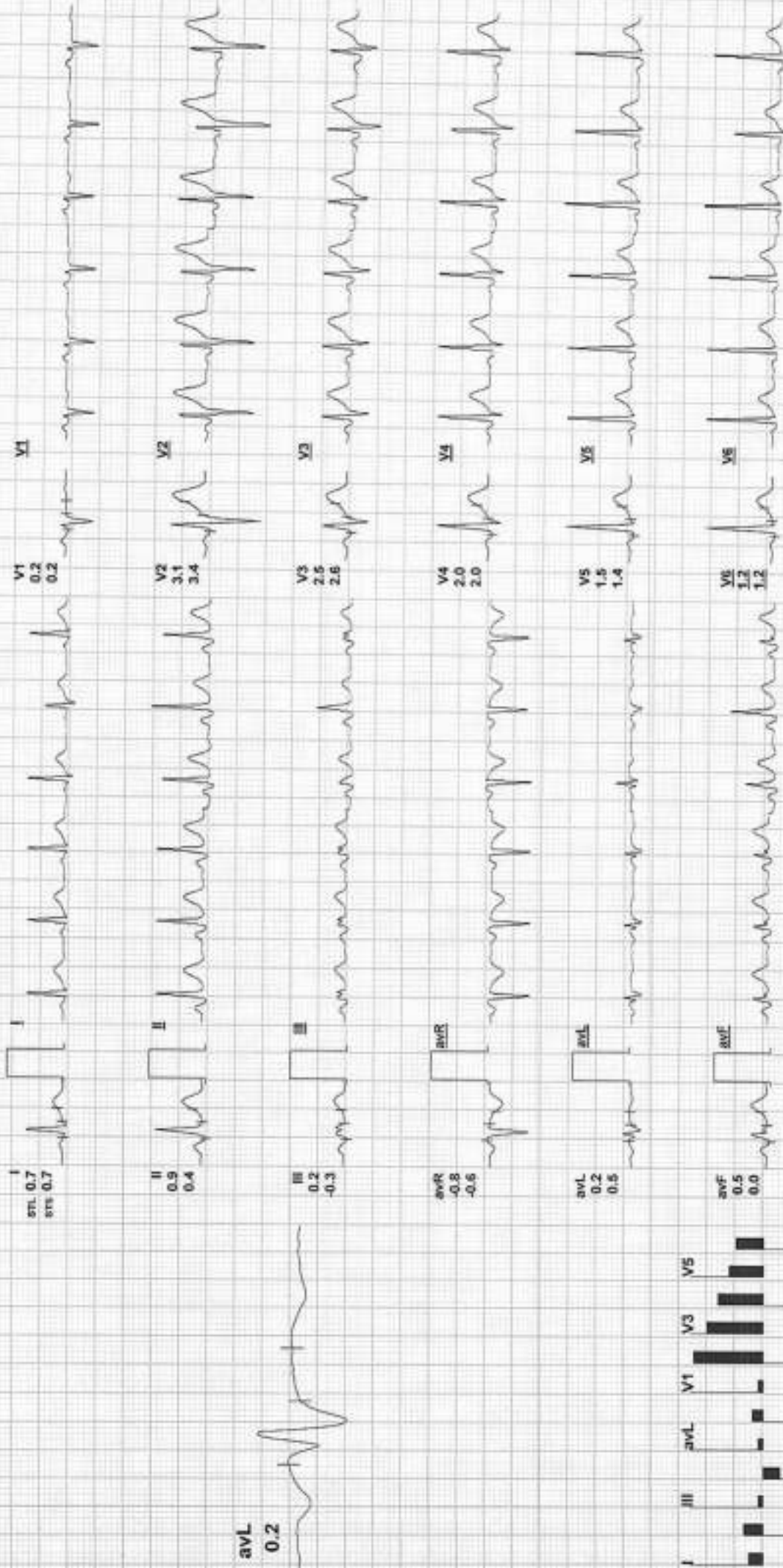

REMARKS:

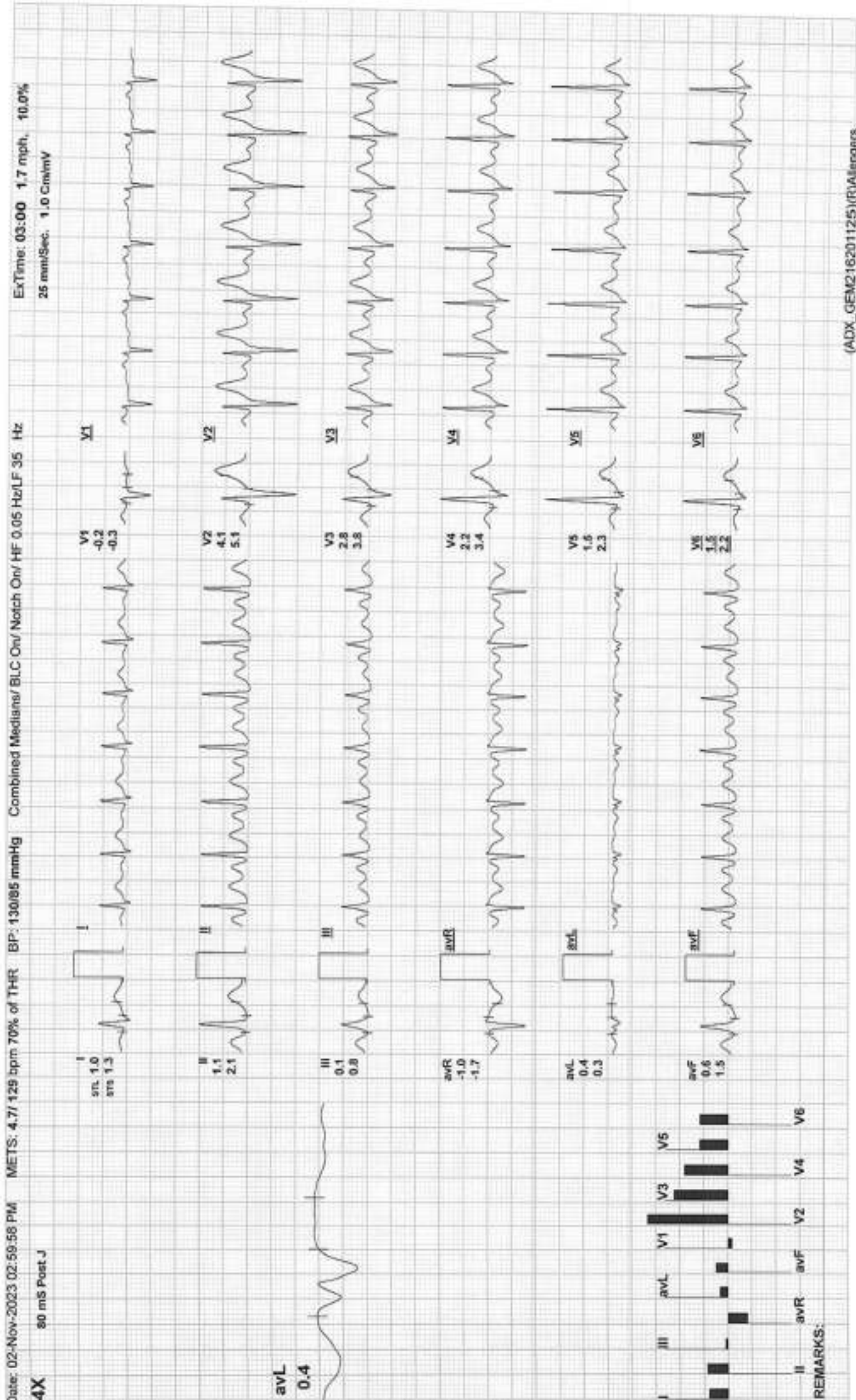



469 / ONKAR RAM CHOYAL / 37 Yrs / M / 0 Cms / 0 Kg / HR : 156

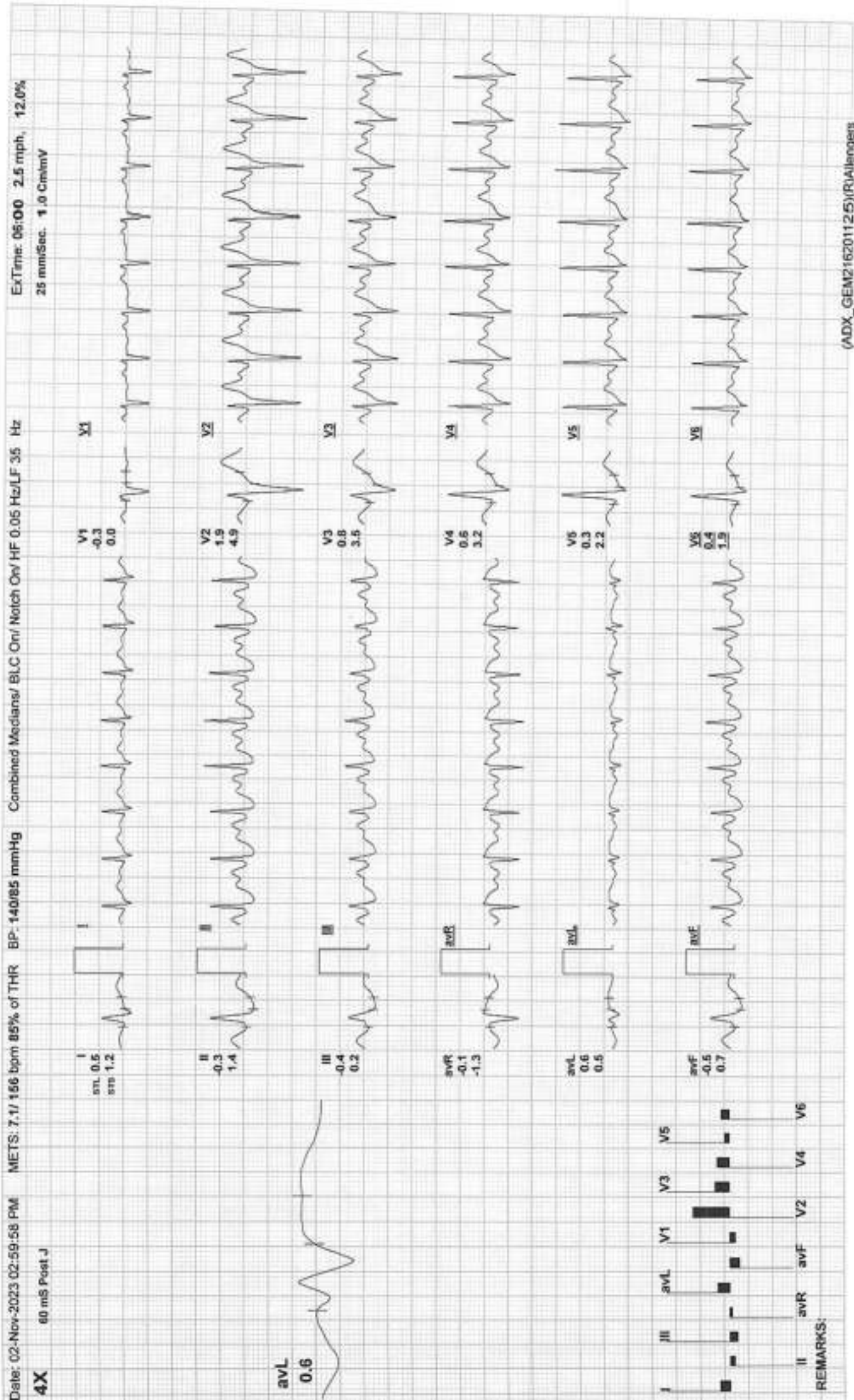



Date: 02-Nov-2023 02:59:56 PM

METS: 10.1 / 192 bpm 105% of THR BP: 150/90 mmHg

Combined Medians/ BLC On/ Notch On/ HF 0.05 Hz/LF 35 Hz

ExTime: 08:56 3.4 mph, 14.0%

4X 60 mS Post J

25 mm/Sec. 1.0 Cm/mV

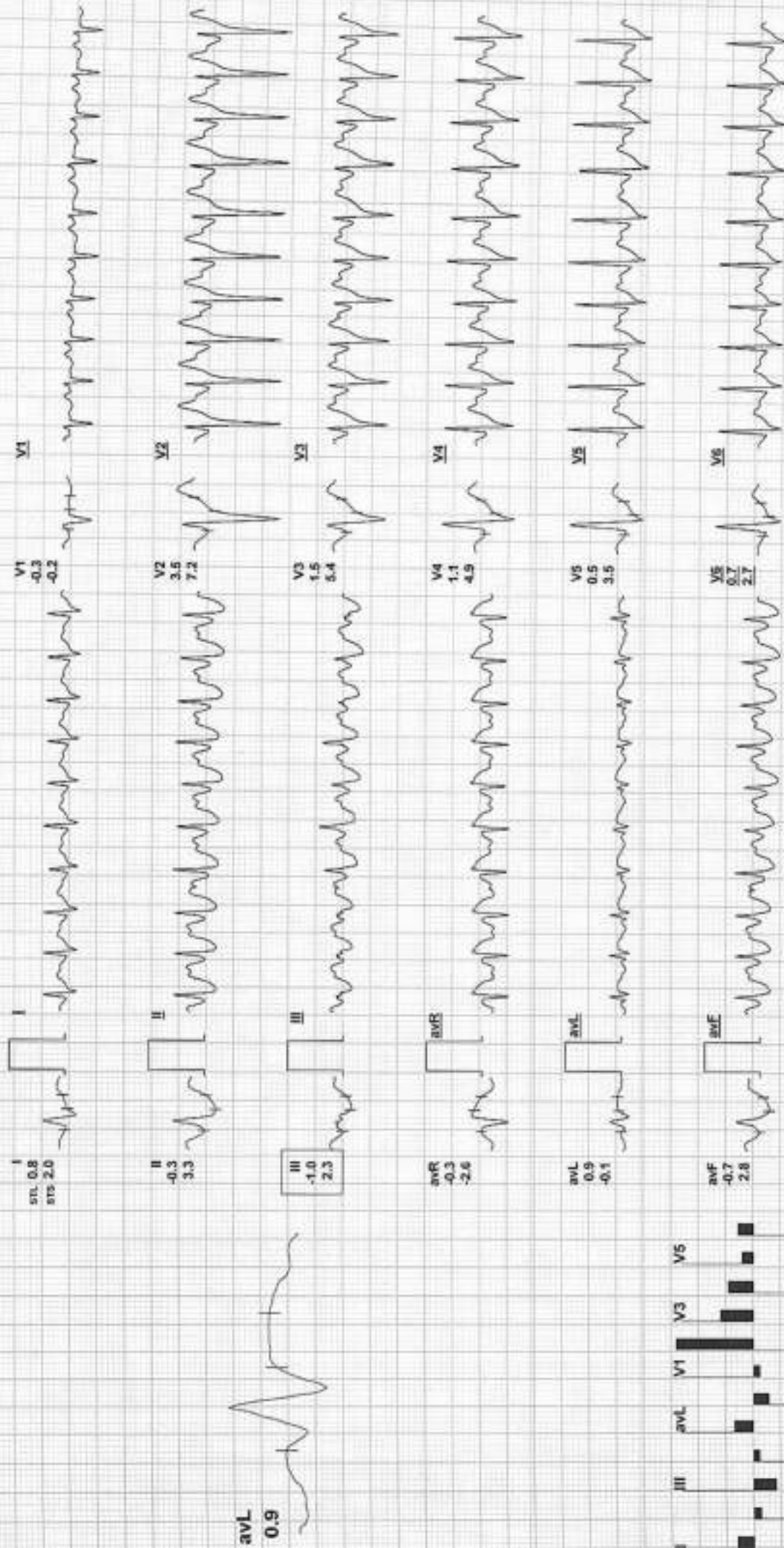

REMARKS:



69 / ONKAR RAM CHOYAL / 37 Yrs / M / 0 Cms / 0 Kg / HR : 163

Date: 02-Nov-2023 02:58:58 PM

METS: 1.1/ 163 bpm 89% of THR BP: 150/90 mmHg

Combined Medians/ BLC Or/ Notch Or/ HF 0.05 Hz/LF 35 Hz

ExTime: 08:55 0.0 mph, 0.0%

1X 60 mS Post J

25 mm/Sec. 1.0 Cm/mV

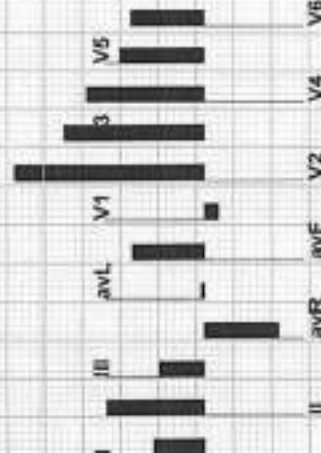
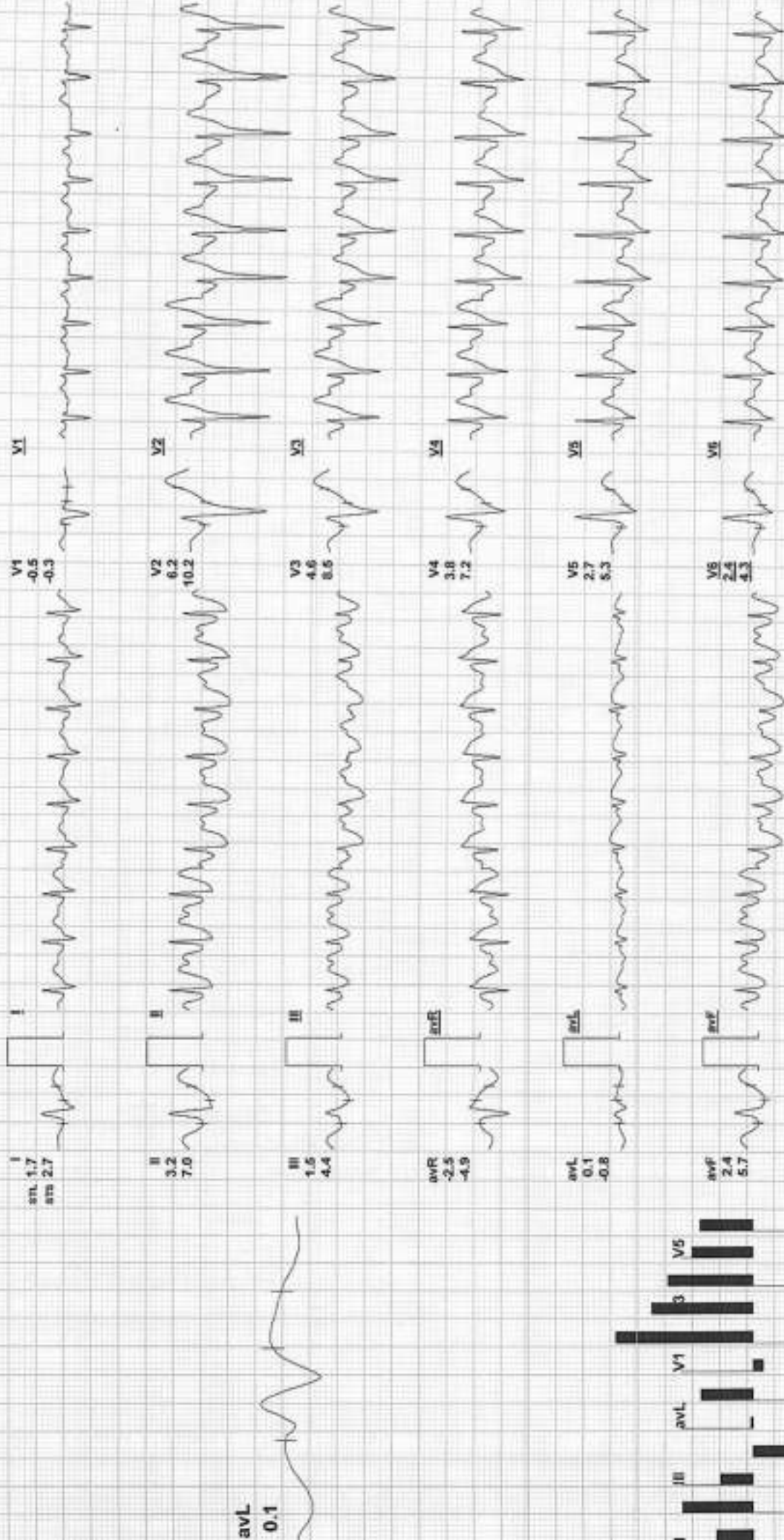

REMARKS:



#69 / ONKAR RAM CHOYAL / 37 Yrs / M / 0 Cms / 0 Kg / HR : 133

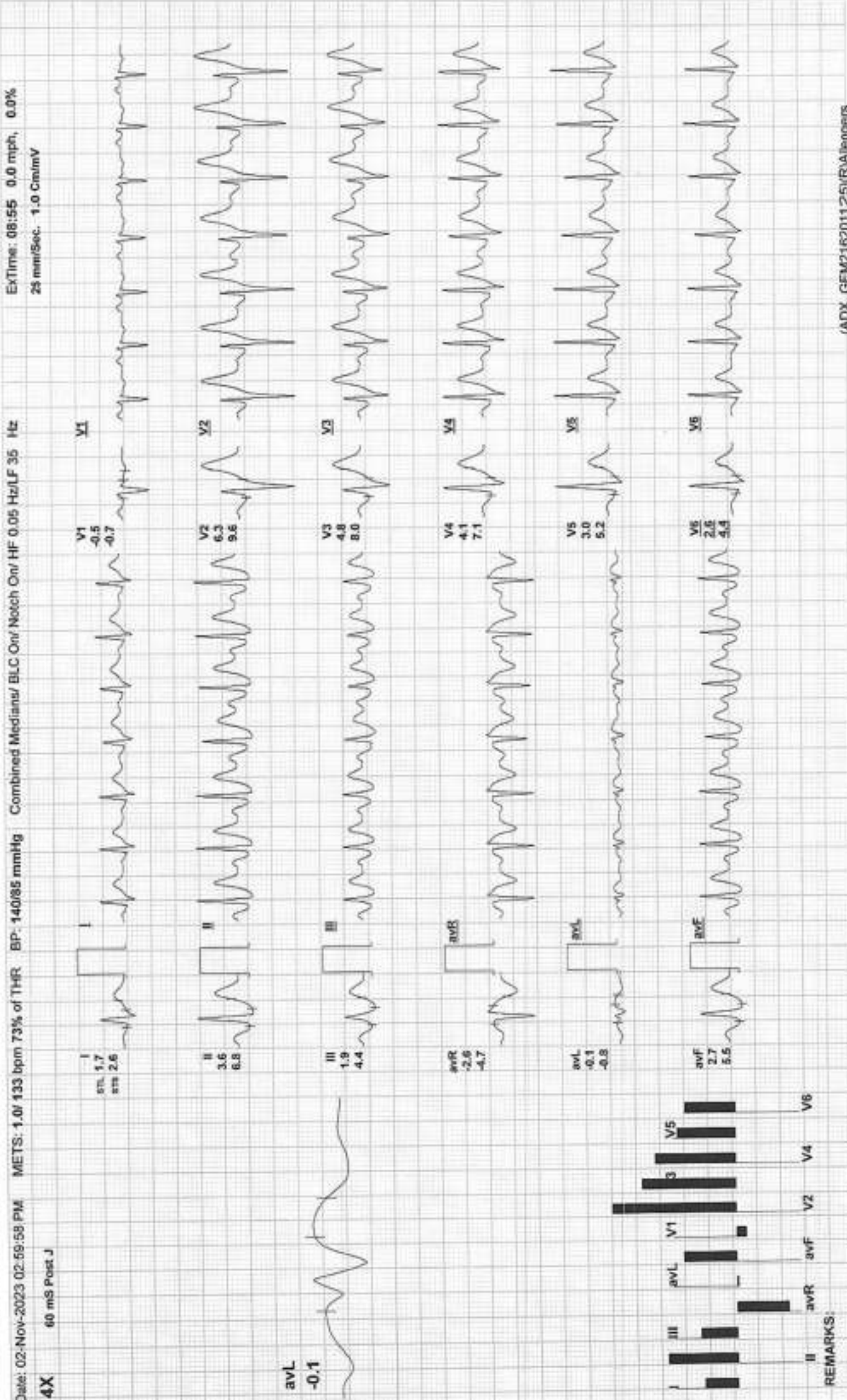



59 / ONKAR RAM CHOYAL / 37 Yrs / M / 0 Cms / 0 Kg / HR : 112

Date: 02-Nov-2023 02:59:58 PM METS: 1.07 112 bpm 61% of THR BP: 130/85 mmHg Combined Meds/ BLC On/ Notch On/ HF 0.05 Hz/LF 35 Hz

ExTime: 08:55 0.0 mpt, 0.0%
25 mm/Sec. 1.0 Cm/mV

IX 70 mS Post J

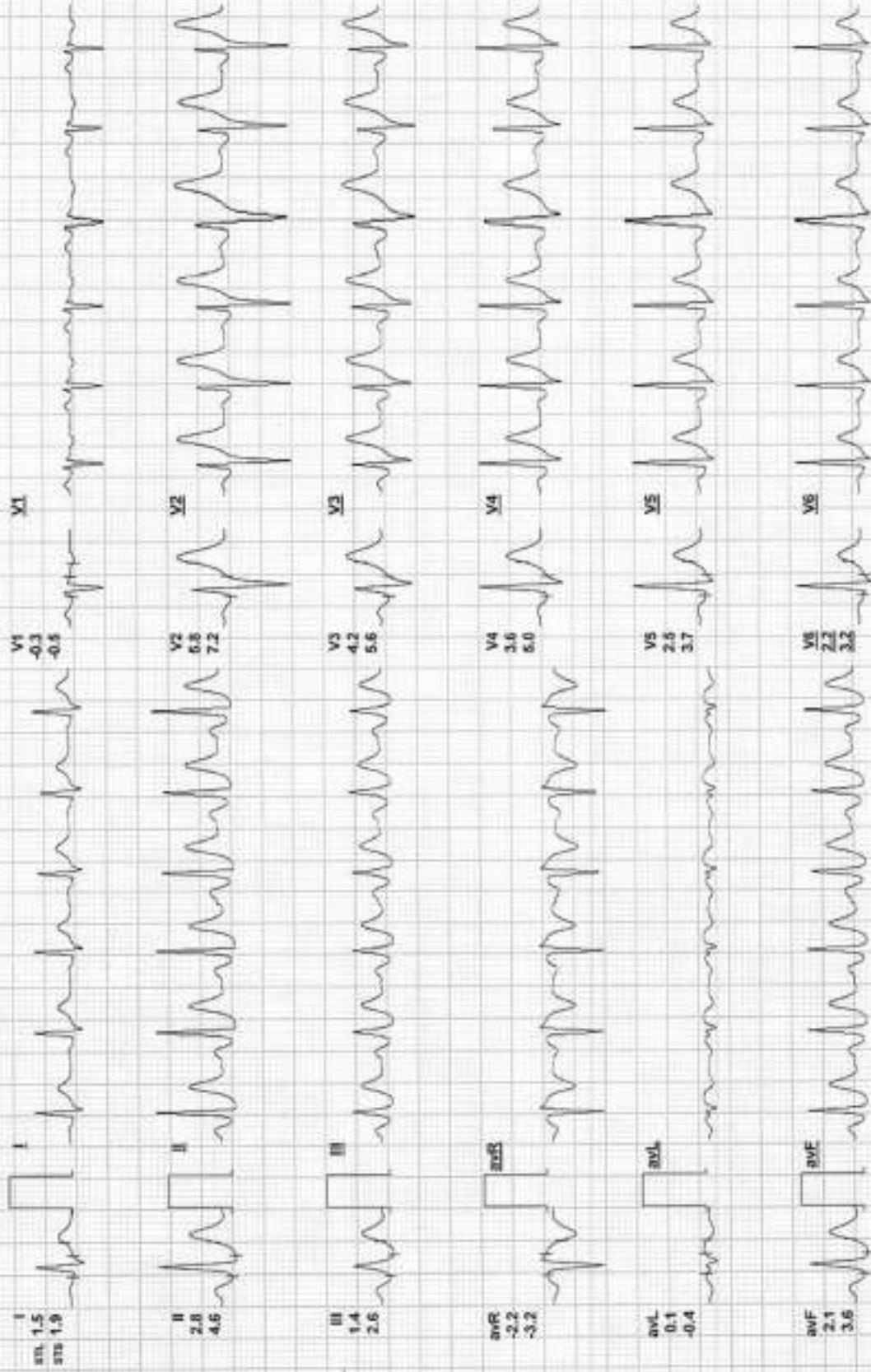

avL
0.1

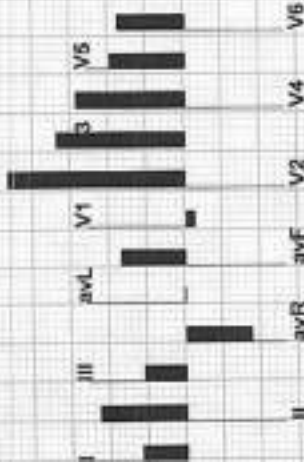

REMARKS:



469 / ONKAR RAM CHOYAL / 37 Yrs / M / 0 Cms / 0 Kg / HR : 102

ExTime: 08:55 0.0 mph, 0.0%
25 mm/Sec. 1.0 Cm/mV

Combined Medians/ BLC On/ HF 0.05 Hz/LF 35 Hz

METS: 1.0/ 102 bpm 56% of THR BP: 125/80 mmHg

Date: 02-Nov-2023 02:59:58 PM

4X 80 mS Post J

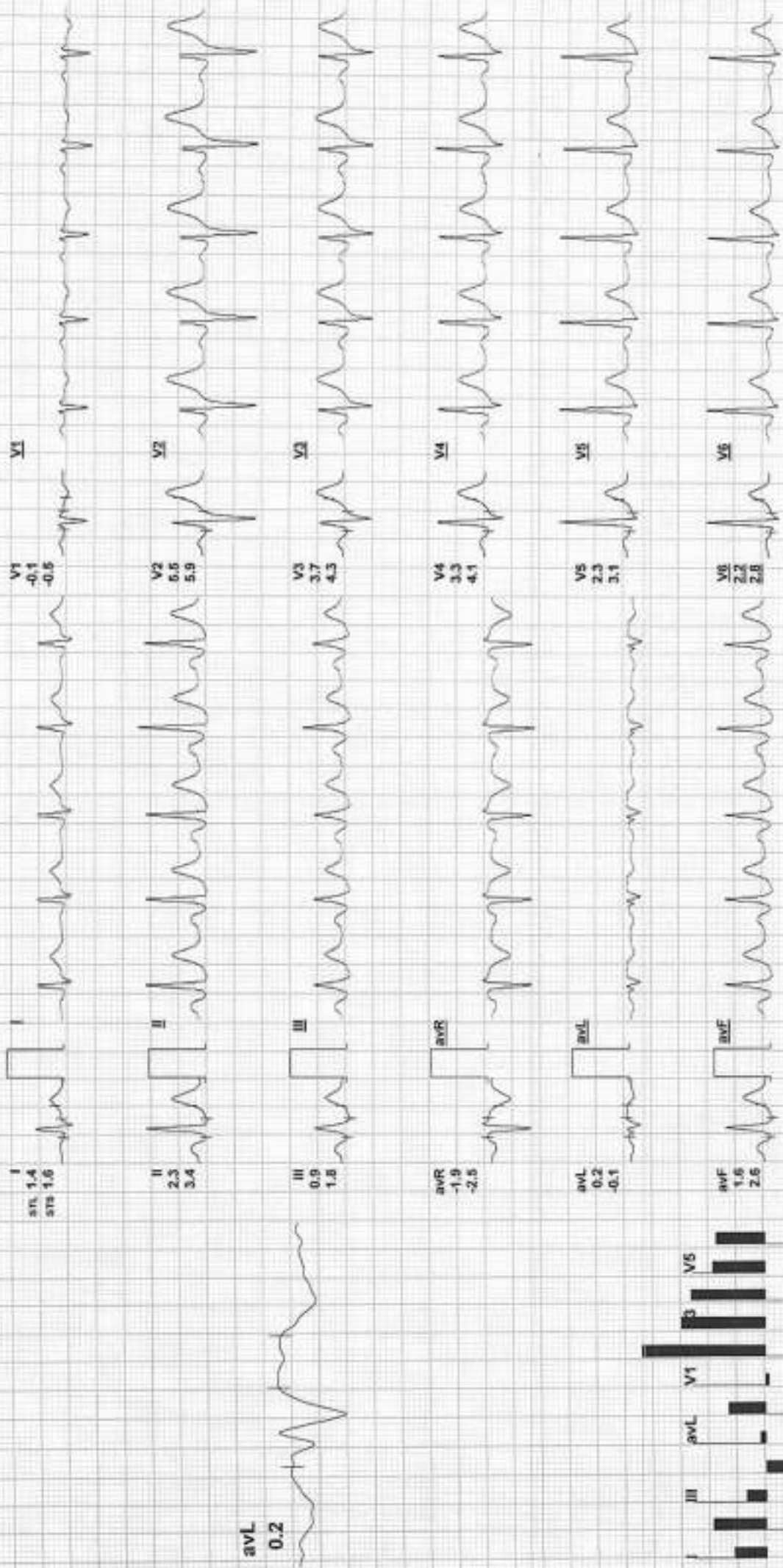

avL 0.2

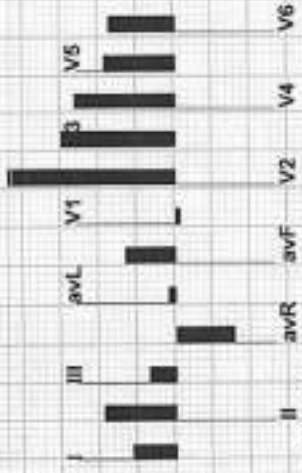

REMARKS:



69 / ONKAR RAM CHOYAL / 37 Yrs / M / 0 Cms / 0 Kg / HR : 107

Date: 02-Nov-2023 02:59:58 PM

METS: 1.0V 107 bpm 58% of THR BP: 125/80 mmHg

Combined Medians/ BLC On/ Notch On/ HF 0.05 Hz/LF 35 Hz

ExTime: 08:55 0.0 mPl, 0.0%

25 mm/Sec. 1.0 Cm/mV

80 mS Post J

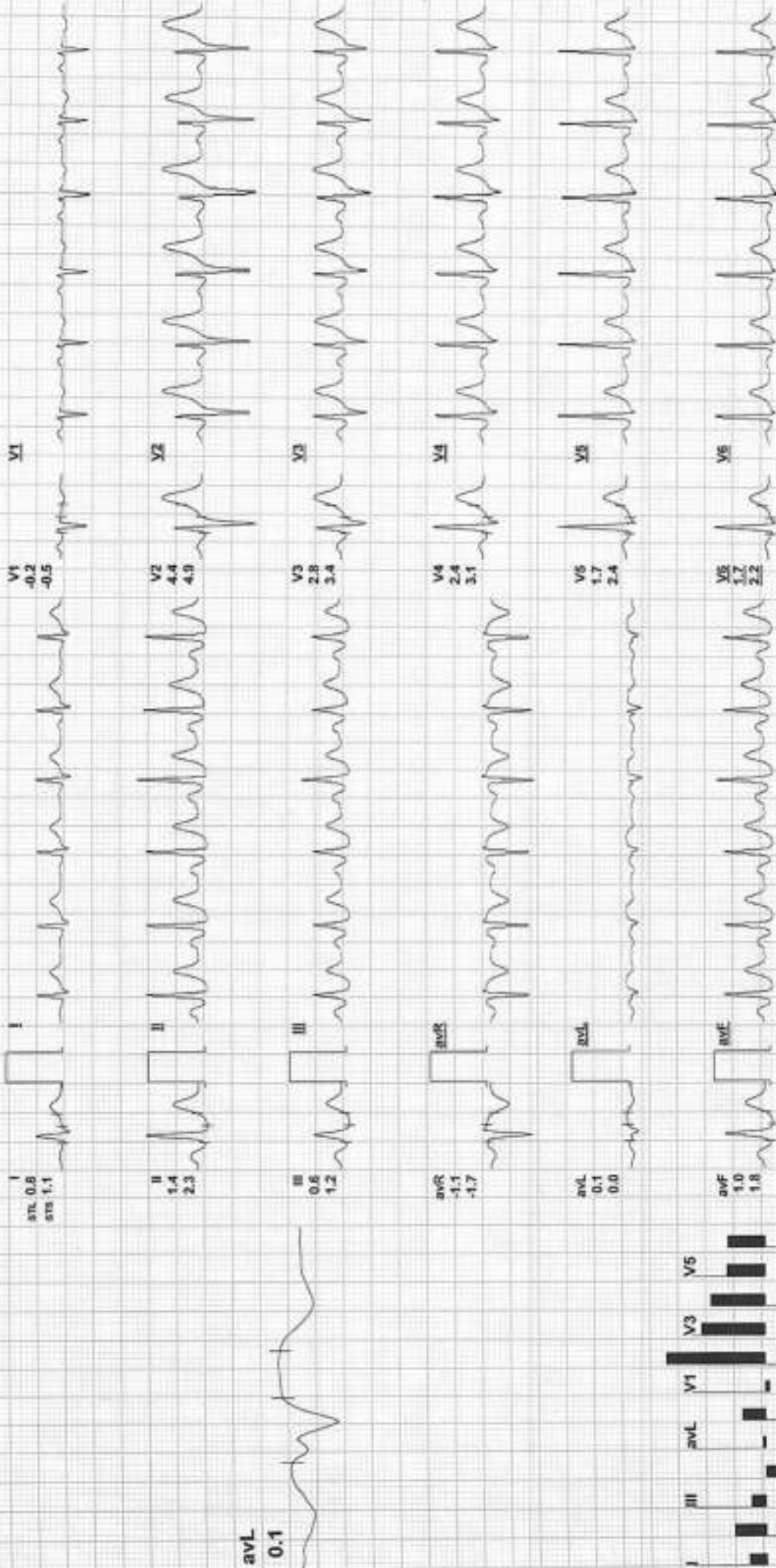

REMARKS:

R



MR. ONKAR RAM CHOYAL 37YRS BOB M CHEST PA 02-Nov-23
ARAVALI HOSPITAL, 332 AMBAMATA SCHEME, UDAIPUR



भारत सरकार

Government of India



Onkar Ram Choyal

DOB : 20/06/1986

MALE

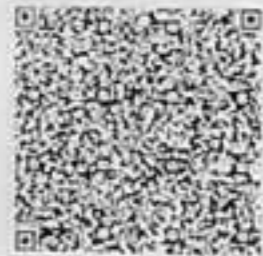

9312 8069 9024

मेरा आधार, मेरी पहचान





Aravali Hospital

332, Ambamata Scheme, Udaipur - 313 004

T: 91 294 2430222, 2431222

email : aravalihospital@yahoo.com



गुणवत्ता पूर्ण चिकित्सा सेवाओं के लिये
भारत सरकार की
नॅशनल क्वालिटी क्वांटिटी ऑफ़ इण्डिया (N-QI-NABH)
द्वारा प्रमाणित

Date : 02/11/2023			
Patient's Name :	MR ONKARN LAL	Age: 37 yrs	Sex: Male
Ref. By :	Dr.		

ULTRA SONOGRAPHY REPORT - UPPER AND LOWER ABDOMEN

- Liver** Liver is normal in size, shape, position & contour with normal homogenous echopattern. No evidence of any focal lesion is seen. IHBR are not dilated. Portal vein measures 11 mm. IVC is normal.
- Gall bladder** GB is normal in size & shape. Its wall thickness is normal. No evidence of any calculi is seen. No pericholecystic fluid collection is seen.
- Pancreas** Pancreas is normal in size, shape, position & contour with normal homogenous echo pattern. Pancreatic duct is not dilated.
- Spleen** Spleen is normal in size, shape, position and contour with normal homogenous echo pattern. Splenic vein is not dilated.
- Kidneys** Both kidneys are normal in size, shape, position & contour with well differentiated corticomedullary junction and normal cortical thickness. Pelvicalyceal system is not dilated. No evidence of any calculi is seen. Visualized portion of ureters appears normal.
Right kidney measures 94x39 mm.
Left kidney measures 91x43 mm
- Urinary Bladder** Urinary bladder is well distended with urine & is normal in size, shape & contour with normal & smooth walls.
- Prostate** Prostate is normal in size, shape, position & contour with normal homogenous echo pattern. It reveals normal & smooth capsule. Seminal vesicles are normal.
Prostate measures 38x26x26 mm, vol-13 cc

IMPRESSION NORMAL STUDY

Dr. SUHAIL KHAN

MBBS, MD (Radiology)
Consultant Radiologist
(RMC-16103)

Dr. ANAND GUPTA

MBBS, DMRE
Consultant Radiologist
(RMC-17548)

Note: This report is not valid for medico legal purpose.
Every report needs to be correlated and interpreted clinically.
In case of any query, investigation may be repeated.
The fetal gender has not been detected nor disclosed to the



Helpline : 9352 108 108

www.aravalihospital.in