

भारत सरकार
Government of India

Issue Date: 21/02/2015



अक्षता पुष्पराज साठम
Akshata Pushparaj Satam
जन्म तारीख / DOB: 21/04/1994
पै / Female

2238 0826 9105

माझे आधार, माझी ओळख

A. P. Satam



Dr. Vandana G. Powar
M.B.B.S., D.C.P.
Reg. No. 68137



LAB - Shop No. 7, "Diwan Towers" Mangalwar Peth, Near Mirajkar Tikti, Opp. Nutan Marathi High School, Kolhapur. Mob. 9158529408, 9422047480, 9921285167

NAME : - AKSHATA SATAM
REF BY : Dr. MEDIWHEEL LIFE INS

DATE : 09/12/2023 PT.NO. : 202 09122
AGE : 29. Yrs. SEX : F

HAEMOGRAM WITH INDICES

Test	Result	Units	Normal Range	Histogram
<u>Haemoglobin</u>	- 13.2	g/dl	12-16	
RBC Count	- 4.92	millions / cu-mm	4.5 - 6.5	
PCV	- 45.3	%	40 - 54	
MCV	- 92.1	fL	80 - 96	
MCH	- 26.8	Pg	27 - 33	
MCHC	- 29.1	gm/dl	33 - 36	
RDW CV	- 12.4	%	11.0 - 14.5	
<u>WBC Count</u>	- 5500	/cumm	4000 - 11000	
Neutrophils	- 61	%	55 - 75	
Lymphocytes	- 34	%	20 - 50	
Eosinophils	- 03	%	1 - 6	
Monocytes	- 02	%	2-10	
Basophils	- 00	%	0 - 1	
<u>Platelet Count</u>	- 305000	/ul	150000 - 450000	
MPV	- 8.6	fL	7.4 - 10.4	
PDW	- 9.6	%	8-12	
P-LCR	- 13.5	%	15-35	
<u>E.S.R.</u>	- 09	mm at 1hr	0-15	
(By Wintrobe Method)				
RBC Morphology	-	Normochromic, Normocytic.		
WBC Morphology	-	Within Normal Limits		
Platelets	-	Adequate		

* Blood group - 'B' Rh Positive

Dr. Vandana G. Powar
M.B.B.S., D.C.P.
Reg. No. 63137



PATHOLOGIST

DR. VANDANA POWAR
M.B.B.S., D.C.P.

All Biochemistry Tests Done By Computerised Auto Analyser

HAEMATOLOGY | CLINICAL PATHOLOGY | BIOCHEMISTRY | SEROLOGY | MICROBIOLOGY | HISTOPATHOLOGY

24 Hours Emergency Service

Home Service Available

Dr. Vandana G. Powar M.B.B.S., D.C.P.
Consultant Pathologist



PARTH
PATHOLOGY LABORATORY
(Computerised)

LAB - Shop No. 7, "Diwan Towers" Mangalwar Peth, Near Mirajkar Tikli, Opp. Nutan Marathi High School, Kolhapur. Mob. 9158529408, 9422047480, 9921285167

PT.NAME : - AKSHATA SATAM
REF. BY : DR. MEDIWHEEL LIFE INS

DATE : 09/12/2023
AGE : 29 Yrs. SEX : F
PT.NO. : 202 091223

BIOCHEMISTRY TEST REPORT

			Normal Range
Fasting Plasma Glucose	: 99.2	mg/dl	60-110 mg/dl
2 Hrs. Plasma Glucose	: 112.1	mg/dl	90-140 mg/dl
S. Creatinine	: 0.9	mg/dl	0.6 - 1.4 mg/dl
Blood Urea	: 27.8	mg/dl	12-42 mg/dl
Blood Urea Nitrogen	: 12.99	mg/dl	5 - 21 mg/dl
S. Uric acid	: 4.1	mg/dl	2.6 -6.0 mg/dl
CHOLESTEROL	: 158.6	mg/dl	0-250 mg/dl
HDL Cholesterol	: 33.7	mg/dl	30 - 70 mg/dl
S. Triglycerides	: 80.9	mg/dl	0-170 mg/dl
LDL Cholesterol	: 108.7	mg/dl	60 - 150 mg/dl
TC/HDLC Ratio	: 4.7		0 - 5
LDLC/HDLC Ratio	: 3.2		2.5 - 3.5

Dr. Vandana G. Powar
M.B.B.S., D.C.P.
Reg. No. 68137

PATHOLOGIST

DR. VANDANA POWAR
M.B.B.S., D.C.P.



All Biochemistry Tests Done By Computerised Auto Analyser

HAEMATOLOGY | CLINICAL PATHOLOGY | BIOCHEMISTRY | SEROLOGY | MICROBIOLOGY | HISTOPATHOLOGY

24 Hours Emergency Service

Home Service Available

Dr. Vandana G. Powar M.B.B.S., D.C.P.
Consultant Pathologist



PARTH
PATHOLOGY LABORATORY
(Computerised)

LAB - Shop No. 7, "Diwan Towers" Mangalwar Peth, Near Mirajkar Tikli, Opp. Nutan Marathi High School, Kolhapur. Mob. 9158529408, 9422047480, 9921285167

PT.NAME : - AKSHATA SATAM
REF. BY : DR. MEDIWHEEL LIFE INS

DATE : 09/12/2023
AGE : 29 Yrs. SEX : F
PT.NO. : 202 091223

BIOCHEMISTRY TEST REPORT

			<u>Normal Range</u>
S. Bilirubin (Total)	: 0.26	mg/dl	0 - 1.0 mg/dl
S. Bilirubin (Direct)	: 0.13	mg/dl	0 - 0.25 mg/dl
S. Bilirubin (Indirect)	: 0.13	mg/dl	0 - 0.75 mg/dl
S.G.O.T	: 27.8	IU/L	0 - 42 IU/L
S.G.P.T	: 14.9	IU/L	0 - 42 IU/L
S. Alkaline Phosphatase	: 88.2	IU/L	37 - 147 IU/L
Total Proteins	: 7.6	g/dl	6.6 - 8.3 g/dl
S. Albumin	: 4.7	g/dl	3.5 - 5.0 g/dl
S. Globulin	: 2.9	g/dl	1.5 - 3 g/dl
A/G Ratio	: 1.6 : 1		0.90 - 2.00

Dr. Vandana G. Powar
M.B.B.S., D.C.P.
Reg. No 58137



PATHOLOGIST

[Signature]
DR. VANDANA POWAR
M.B.B.S., D.C.P.

All Biochemistry Tests Done By Computerised Auto Analyser

HAEMATOLOGY | CLINICAL PATHOLOGY | BIOCHEMISTRY | SEROLOGY | MICROBIOLOGY | HISTOPATHOLOGY

24 Hours Emergency Service

Home Service Available

Dr. Vandana G. Powar M.B.B.S., D.C.P.
Consultant Pathologist



PARTH
PATHOLOGY LABORATORY
(Computerised)

LAB - Shop No. 7, "Diwan Towers" Mangalwar Peth, Near Mirajkar Tikli, Opp. Nutan Marathi
High School, Kolhapur. Mob. 9158529408, 9422047480, 9921285167

PT.NAME : - AKSHATA SATAM

DATE : 09/12/2023

REF. BY : DR. MEDIWHEEL LIFE INS

AGE : 29 Yrs. SEX : F

PT.NO. : 202 091223

REPORT ON % GLYCOHAEMOGLOBIN OF BLOOD

% Glycohaemoglobin of blood : 4.9 %

Estimated mean blood glucose : 94.5 mg/dl

(Reference For Guideline)

- < 6.0 - Normal
- 6.0 - 7.0 % - Good Control
- 7.0 - 8.0 % - Fair Control
- 8.0-10.0% - Unsatisfactory control
- >10.0% - Poor control

Dr. Vandana G. Powar
M.B.B.S., D.C.P.
Reg. No. 68137

PATHOLOGIST

DR. VANDANA POWAR
M.B.B.S., D.C.P.



All Biochemistry Tests Done By Computerised Auto Analyser

HAEMATOLOGY | CLINICAL PATHOLOGY | BIOCHEMISTRY | SEROLOGY | MICROBIOLOGY | HISTOPATHOLOGY

24 Hours Emergency Service

Home Service Available



LAB - Shop No. 7, "Diwan Towers" Mangalwar Peth, Near Mirajkar Tikli, Opp. Nutan Marathi High School, Kolhapur. Mob. 9158529408, 9422047480, 9921285167

PT.NAME : - AKSHATA SATAM
REF. BY : DR. MEDIWHEEL LIFE INS

DATE : 09/12/2023
AGE : 29 Yrs. SEX : F
PT.NO. : 202 091223

EXAMINATION OF URINE

Normal Range

PHYSICAL EXAMINATION

Quantity : 05 ml
Colour : Pale Yellow
Appearance : Clear
Deposit : Absent
Reaction (pH) : Acidic
Specific Gravity : 1.024

CHEMICAL EXAMINATION

Proteins : Absent
Glucose : Absent
Ketone Bodies : --
Bile Salts : Absent Absent
Bile Pigments : Absent Absent
Urobilinogen : --
Occult Blood : Absent

MICROSCOPIC EXAMINATION

Epithelial Cells : 1 - 2 /hpf
Pus Cells : 2 - 3 /hpf
Red Blood Cells : Absent /hpf
Casts : Absent
Crystals : Absent
Amorphous Deposits : Absent

OTHER FINDINGS

Yeast Cells : Absent
Trichomonas vaginalis : Absent
Bacteria : Absent
Mucus Threads : Absent
Spermatozoa : Absent



Dr. Vandana G. Powar
M.B.B.S., D.C.P.
Reg No 68137

PATHOLOGIST

[Signature]
DR. VANDANA POWAR
M.B.B.S., D.C.P.

All Biochemistry Tests Done By Computerised Auto Analyser

HAEMATOLOGY | CLINICAL PATHOLOGY | BIOCHEMISTRY | SEROLOGY | MICROBIOLOGY | HISTOPATHOLOGY

24 Hours Emergency Service

Home Service Available

Dr. Vandana G. Powar M.B.B.S., D.C.P.
Consultant Pathologist



PARTH
PATHOLOGY LABORATORY
(Computerised)

LAB - Shop No. 7, "Diwan Towers" Mangalwar Peth, Near Mirajkar Tikli, Opp. Nutan Marathi High School, Kolhapur. Mob. 9158529408, 9422047480, 9921285167

PATIENT NAME:- AKSHATA SATAM

AGE - 29SEX-FEMALE

REFERANCE : - MEDWHEEL LIFE INS.

DATE - 09/12/2023

BIOCHEMISTRY

SERUM GAMMA. G. T : 20.1 mmol/L

NORMAL VALUE

10-50 mmol / L

Dr. Vandana G. Powar
M.B.B.S., D.C.P.
Reg No 68137



PATHOLOGIST

[Signature]
DR. VANDANA POWAR
M.B.B.S., D.C.P.

All Biochemistry Tests Done By Computerised Auto Analyser

HAEMATOLOGY | CLINICAL PATHOLOGY | BIOCHEMISTRY | SEROLOGY | MICROBIOLOGY | HISTOPATHOLOGY

24 Hours Emergency Service

Home Service Available

Dr. Vandana G. Powar M.B.B.S., D.C.P.
Consultant Pathologist



PARTH
PATHOLOGY LABORATORY
(Computerised)

LAB - Shop No. 7, "Diwan Towers" Mangalwar Peth, Near Mirajkar Tikli, Opp. Nutan Marathi
High School, Kolhapur. Mob. 9158529408, 9422047480, 9921285167

PATIENT NAME:- AKSHATA SATAM

AGE - 29/SEX-FEMALE

REFERANCE :- MEDWHEEL LIFE INS.

DATE - 09/12/2023

BIOCHEMISTRY

	NORMAL VALUE
SRUM VLDL - 28.0mmol/L	10-50 mmol / L

Dr. Vandana G. Powar
M.B.B.S., D.C.P.
Req No 68137

PATHOLOGIST

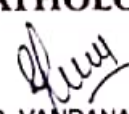
DR. VANDANA POWAR
M.B.B.S., D.C.P.



All Biochemistry Tests Done By Computerised Auto Analyser

HAEMATOLOGY | CLINICAL PATHOLOGY | BIOCHEMISTRY | SEROLOGY | MICROBIOLOGY | HISTOPATHOLOGY

24 Hours Emergency Service

Home Service Available

Dr. Vandana G. Powar M.B.B.S., D.C.P.
Consultant Pathologist



PARTH
PATHOLOGY LABORATORY
(Computerised)

LAB - Shop No. 7, "Diwan Towers" Mangalwar Peth, Near Mirajkar Tikli, Opp. Nutan Marathi
High School, Kolhapur. Mob. 9158529408, 9422047480, 9921285167

09/12/2023

**THE ECG OF THE CLIENT - AKSHATA SATAM
IS WITHIN NORMAL LIMIT.**

NO ABNORMAL FINDINGS ARE DETECTED .

Dr. Vandana G. Powar
M.B.B.S., D.C.P.
Reg. No. 68137



PATHOLOGIST

[Signature]
DR. VANDANA POWAR
M.B.B.S., D.C.P.

All Biochemistry Tests Done By Computerised Auto Analyser

HAEMATOLOGY | CLINICAL PATHOLOGY | BIOCHEMISTRY | SEROLOGY | MICROBIOLOGY | HISTOPATHOLOGY

24 Hours Emergency Service

Home Service Available

R

DATE : 09/12/2023

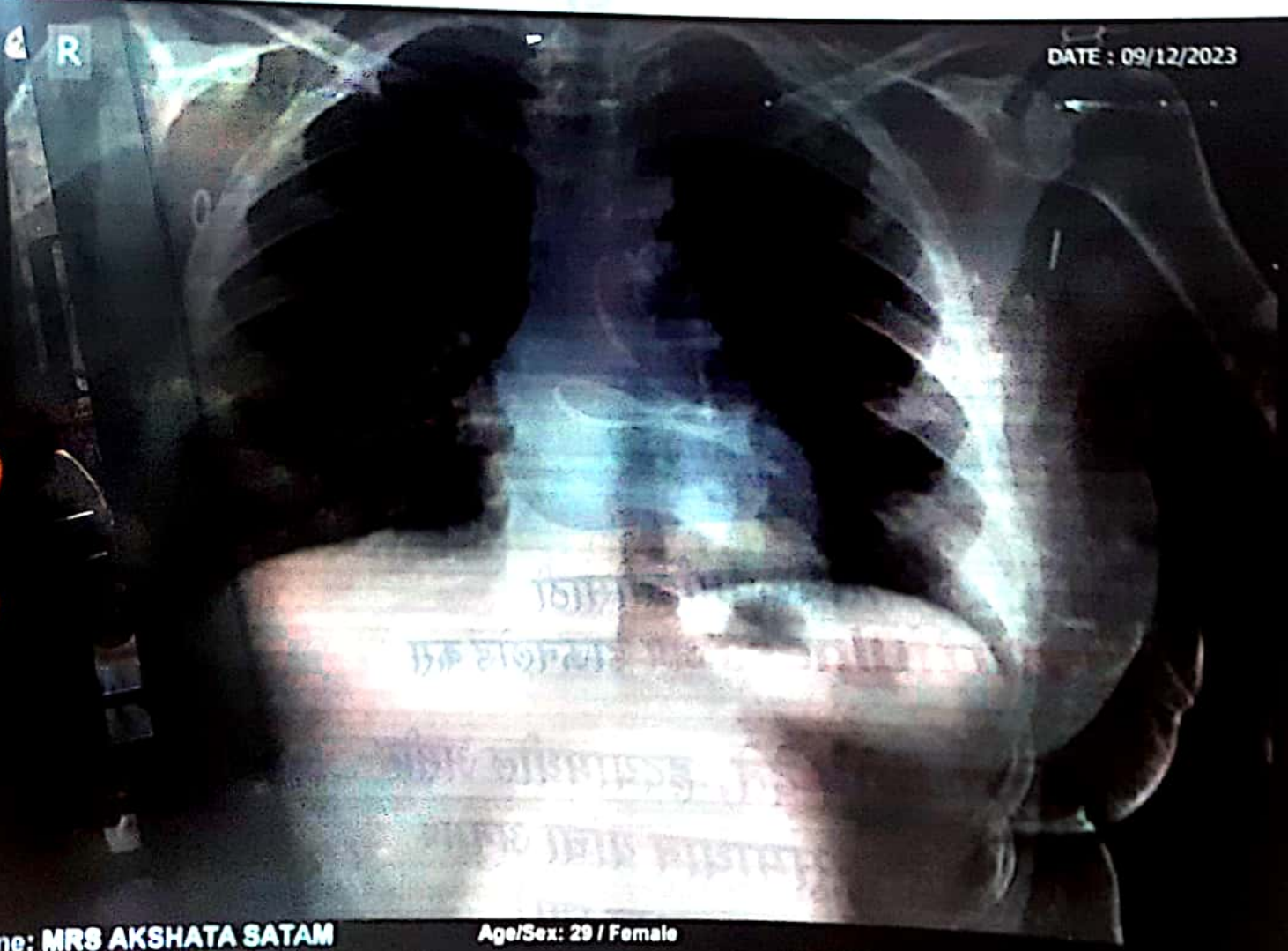

Name: MRS AKSHATA SATAM

Age/Sex: 29 / Female

Ref.Dr. PARTH LAB

Chest PA

SWARA DIGITAL X-RAY RAJARAMPURI 10TH LANE KOLHAPUR



SWARA DIGITAL

X- RAY

All Types Of Digital, Portable X-rays And Procedural X-rays

PATEINT NAME : MRS AKSHATA SATAM

AGE/SEX : 29Y/~~MALE~~

REF BY : PARTH LAB

DATE : 09/12/2023

CHEST X-RAY PA

Both lungs fields are normal

Both costophrenic angles appear normal

The tracheal lucency is centrally placed

The mediastinal & diaphragmatic outlines appear normal.

The heart shadow is normal

NORMAL CHEST X-RAY

ADV: Clinical correlated

DR SAKSHAM GUPTA

MBBS, MD Radio diagnosis FMF UK

Consultant Radiologist

Mob. 9890185675

Address : Bramhanand, Near Tawanappa Patno High School, Rajarampuri 10 Galli, Kolhapur.



अस्मिता क्लिनिक
आणि सोनोग्राफी सेंटर

Patient Name : MRS. AKSHATA SATAM
Referred By : Dr. VANDANA POWAR

Date : 09 Dec 2023
Age : 29 YEARS Sex : F

LMP : 02 Dec 2023
CLINICALLY : For health check up.

PELVIC SONOGRAPHY

UTERUS - has smooth outlines
and normal echo-appearance
The endometrial echo is 8 mm thick.
Uterus ante-verted, measures are 78 x 45 x 66 mm.

The ovaries are normal.
Right ovary size is 40 x 19 mm.
Left ovary size is 35 x 24 mm.

There is no abnormal adnexal mass.

There is no free fluid in cul de sac.

IMPRESSION : < No significant abnormality seen.

Nehas

DR. NEHA S. GHORPADE
MBBS DMRE Reg. No. 79916
Consulting Radiologist

डॉ. नेहा घोरपडे

एम. बी. बी. एस., डी.एम.आर.ई (रेडीओलॉजिस्ट)
रजि.नं.79916

परत येताना सर्व जुने रिपोर्ट्स, सोनोग्राफी रिपोर्ट्स अथवा एक्स-रे असल्यास बरोबर घेऊन येणे.



अस्मिता क्लिनिक
आणि सोनोग्राफी सेंटर

Patient Name : MRS. AKSHATA SATAM
Referred By : Dr. VANDANA POWAR

Date : 09 Dec 2023
Age : 29 YEARS Sex : F

Clinically – For health check up.

Abdomen Sonography

LIVER: is normal in size, shape, position and shows normal echogenicity. The contours are smooth. The parenchyma shows homogeneous echo texture. The intra – hepatic portal and venous system appears normal. The portal vein is normal and show hepatopetal flow. The intra-hepatic biliary radicals are not dilated. There is no focal mass lesion.

GALL BLADDER: is physiologically distended, normal in size and echotexture. There is no evidence of echoreflexive calculus in gall bladder. There is no abnormal biliary tree dilation noted. The portal vein & C.B.D appear normal. Wall thickness is normal. No e/o cholecystitis/calculus seen. PV measures -11 mm, CBD measures – 3 mm

PANCREAS: is normal size, position & echotexture. The contours are smooth. There is no focal mass lesion seen. No pancreatitis or calcification.

SPLEEN: is normal in size, shape and echopattern. The contours are smooth. The splenic vein and portal vein are normal in calibre.

KIDNEYS: Both the kidneys are normal in size, shape and position and contours. There is no echoreflexive obstructing calculus seen on either sides nor hydronephrosis. Both visualized ureters appear to be normal. Parenchymal thickness and cortical thickness is normal. Cortico-medullary differentiation is well maintained.

Right kidney measures- 101 x 33 mm, **Left kidney** measures -108 x 51 mm.

Urinary bladder is physiologically distended, appears normal. No intraluminal abnormality.

Aorta and IVC are normal. No e/o free fluid in peritoneal cavity. No ascites. No significant lymphadenopathy. Bowel loops appear normal in size with good peristalsis. **Appendix** is not appreciated in today's study. Terminal ileum is well seen. No probe tenderness in right iliac fossa or anywhere in abdomen.

IMPRESSION : < NO SIGNIFICANT ABNORMALITY SEEN.

ADVICE - Clinical correlation and follow up if clinically needed.
THANKS FOR REFERRAL. FEEDBACK IS WELCOME.

Nehas

DR. NEHA S. GHORPADE
MBBS DMRE Reg. No. 79916
Consulting Radiologist

डॉ. नेहा घोरपडे

एम. बी. बी. एस., डी.एम.आर.ई (रेडीओलॉजिस्ट)
रजि.नं. 79916

परत येताना सर्व जुने रिपोर्ट्स, सोनोग्राफी रिपोर्ट्स अथवा एक्स-रे असल्यास बरोबर घेऊन येणे.



MYO-CLINIC MEDICAL CENTRE, KOLHAPUR [+91 9307257414]

Name: AKSHATA P SATAM

Date: 09-12-2023 Time: 11:50

Age: 29 Gender: F Height: 156 cms Weight: 60 Kg ID: 418

Clinical History: NO MAJOR ILLNESS

Medications: NO MEDS

Test Details:

Protocol: Bruce

Predicted Max HR: 191

Target HR: 162 (85% of Pr. MHR)

Exercise Time: 0:06:58

Achieved Max HR: 162 (85% of Pr. MHR)

Max BP: 140/70

Max BP x HR: 22680

Max Mets: 7.8

Test Termination Criteria:

Protocol Details:

Stage Name	Stage Time	METS	Speed kmph	Grade %	Heart Rate bpm	BP mmHg	RPP	Max ST Level mm	Max ST Slope mV/s
Supine	00:07	1	0	0	99	120/80	11880	+0.4 V2	0.2 V
Standing	00:13	1	0	0	101	120/80	12120	+0.4 V2	0.2 V
HyperVentilation	00:09	1	0	0	101	120/80	12960	+0.4 V2	0.2 V2
Pre Test	00:20	1	1.6	0	108	120/80	16320	+0.6 III	0.3 V2
Stage 1	03:00	4.7	2.7	10	136	130/70	20150	+0.7 V5	0.5 V2
Stage 2	03:00	7	4	12	155	140/70	22680	-1.2 III	0.5 V2
Peak Exercise	00:58	7.8	5.5	14	162	140/70	18200	+0.5 III	0.5 V2
Recovery 1	01:00	1	0	0	130	130/70	15470	+0.5 III	0.3 V2
Recovery 2	01:00	1	0	0	119	120/60	14520	+0.7 III	0.2 V
Recovery 3	01:00	1	0	0	121	120/60	13920	+0.7 III	0.2 V
Recovery 4	00:02	1	0	0	116	120/60	13920	+0.7 III	0.2 V

Interpretation

The Patient Exercised according to Bruce Protocol for 0:06:58 achieving a work level of 7.8 METS
 Resting Heart Rate, initially 99 bpm rose to a max. heart rate of 162bpm (85% of Predicted Maximum Heart Rate)
 Resting Blood Pressure of 120/80 mmHg, rose to a maximum Blood Pressure of 140/70 mmHg

GOOD EFFORT TOLERANCE
 NORMAL INOTROPIC RESPONSE
 NORMAL CHRONOTROPIC RESPONSE
 THR ACHIEVED ; ADEQUATE METS ACHIEVED
 NO SIGNIFICANT ST SEGMENT CHANGES NOTED IN EXERCISE AND RECOVERY
 TMT IS NEGATIVE FOR STRESS INDUCIBLE ISCHAEMIA AT GIVEN WORKLOAD

DR. SHANTANU S. PALKAR

Doctor: DR SHANTANU PALKAR

Ref. Doctor: MEDI WHEEL

SCHILLER

The Art of Diagnostics

CLINICAL CA (Summary Report edited by User)
 MMC No. Cardiol/CS/BS/Grp 3.4

MYO-CLINIC MEDICAL CENTRE, KOLHAPUR [+91 9307257414]

AKSHATA P SATAM (29 F)

Chart Speed: 25 mm/sec

ID: 418

Filter: 35Hz

Date: 09-12-2023

Mains Filter: ON

Time: 11:50

Amplitude: 10mm/mV

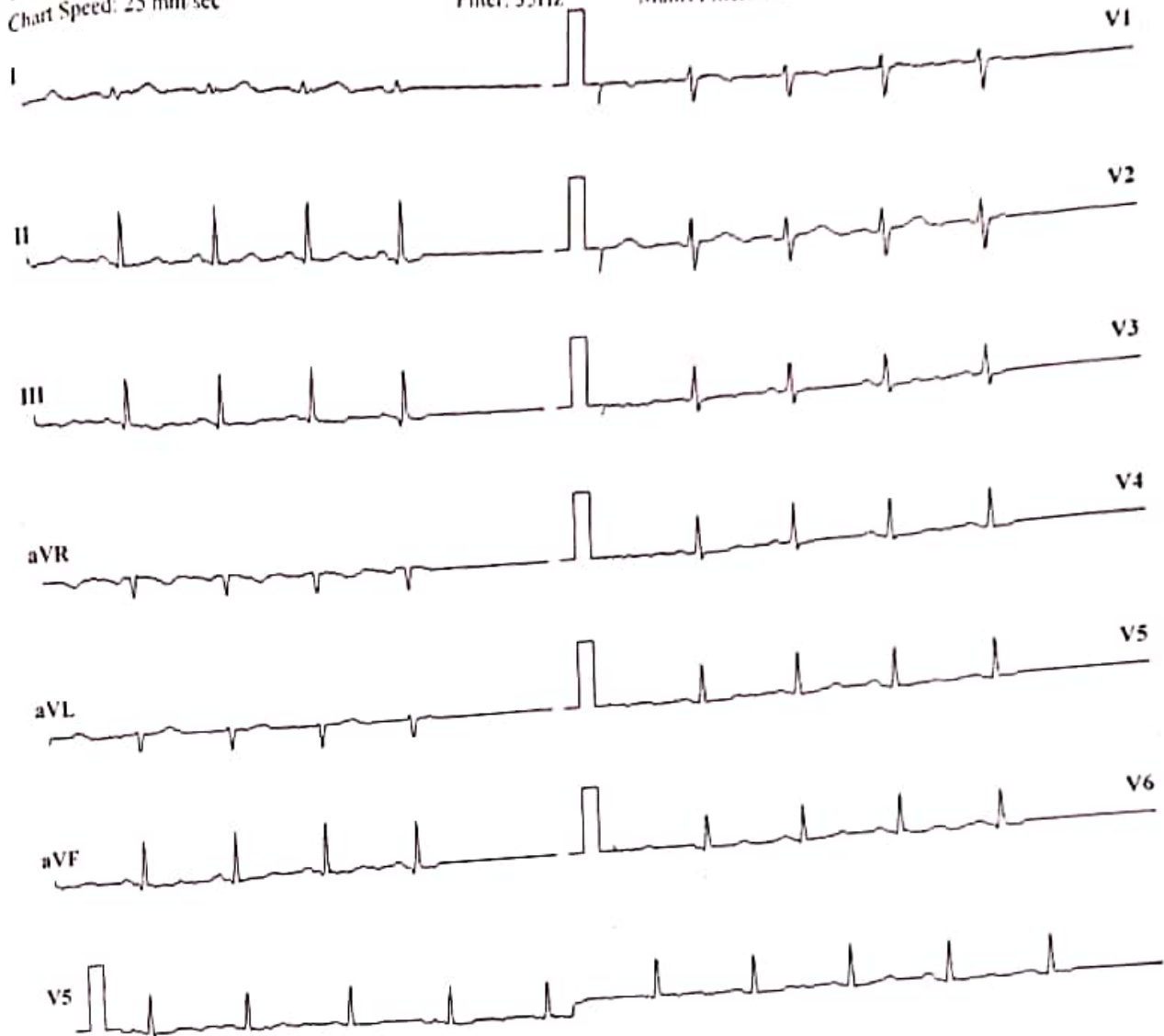

ISO = R - 60 ms, J = R + 60 ms, Post J = J + 80 ms

Lead	P(mV)	Q(mV)	R(mV)	S(mV)	T(mV)
I	0.05	-0.03	0.15	-0.05	0
II	0.11	-0.07	1	0.11	-0.04
III	0.05	-0.05	0.87	0.13	-0.05
aVR	-0.07	0.03	-0.36	-0.07	0.01
aVL	0	0.01	-0.19	-0.21	0.03
aVF	0.07	-0.07	0.92	0.09	-0.05
V1	-0.01	0.03	-0.25	-0.36	0.01
V2	0.03	0.03	-0.16	-0.44	0.03
V3	0.07	-0.01	0.6	-0.19	-0.04
V4	0.05	-0.04	0.77	-0.05	-0.04
V5	0.11	-0.07	1	0.11	-0.04
V6	0.05	-0.03	0.53	0.24	-0.03

Intervals (ms)			
P-Q	Q-R-S	Q-T	Q-TC
95	53	118	152

Axis (deg)		
P	QRS	T
63	-89	68

HR: 100 bpm

BP: 120/80 mmHg

Interpretation: NORMAL

DR. SHANTANU S. PALKAR
 MBBS, PGDCC
 Doctor, DR. SHANTANU PALKAR
 CLINICAL CARDIOLOGIST
 MMC No. 2011040954

Schiller Conduct CS-10 Version 3.4

Ref. By MEDI WHEEL

MYO-CLINIC MEDICAL CENTRE, KOLHAPUR [+91 9307257414]

AKSHATA P SATAM (29 F)

Bruce Protocol
STLevel(mm) STSlope(mV/s)

ID: 418

Date: 09-12-2023
Speed: 0 km/h

Exec Time : 0:00:00
Slope: 0%

Stage Time: 06:07
THR: 162 bpm

HR: 99 bpm

BP: 120/80 mmHg

STLevel(mm) STSlope(mV/s)

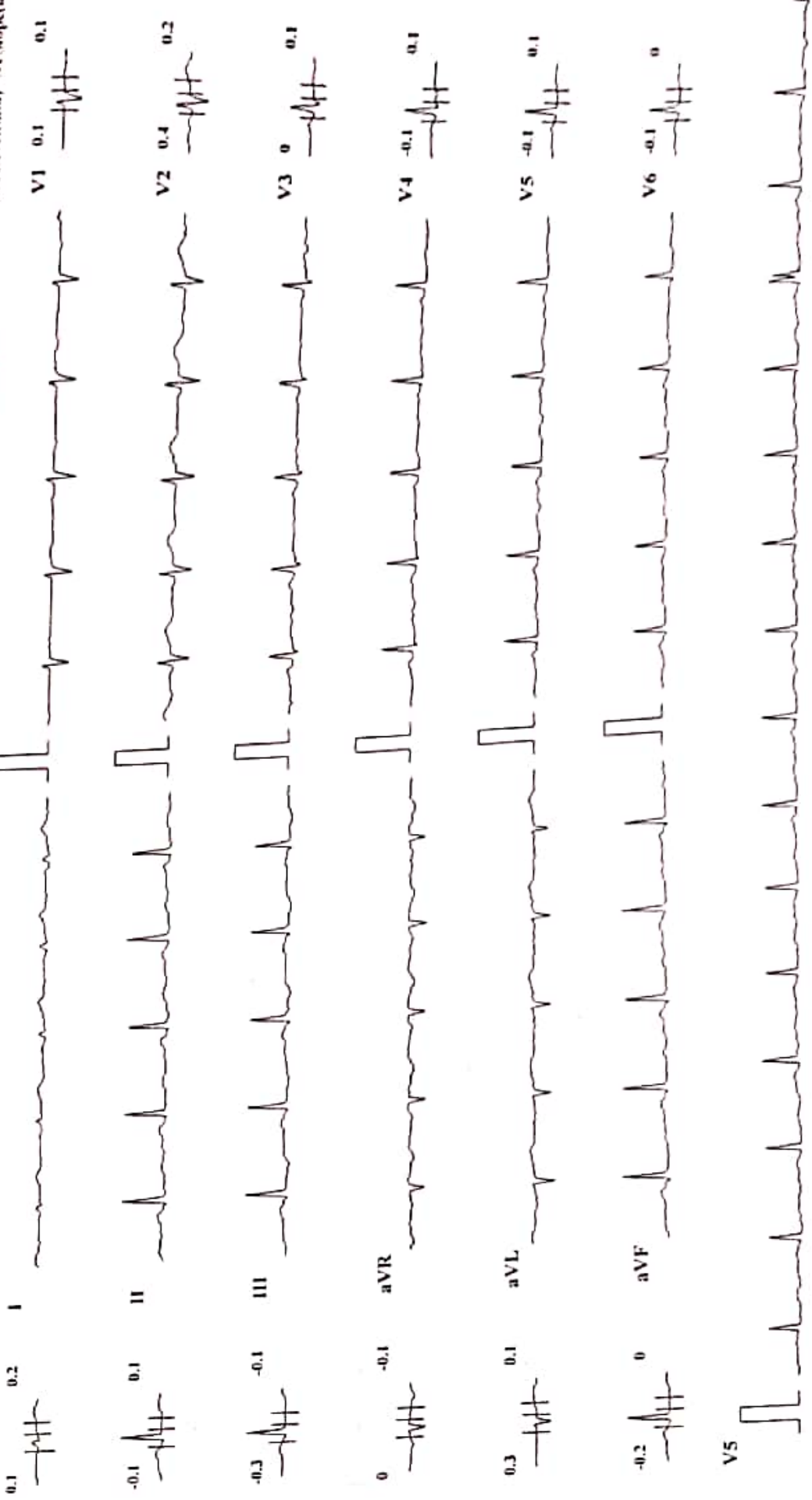

Chart Speed: 25 mm/sec Amplitude: 10mm/mV Filter: 35 Hz Mains Filter: ON ISO-R - 60 ms, J - R + 60 ms, Post J - 1 + 80 ms

Schiller CardSoft CS-10 Version 3.4

MYO-CLINIC MEDICAL CENTRE, KOLIHAPUR [+91 9307257414]

AKSHATA P SATAM (29 F)

Bruce Protocol

ID: 418

Date: 09-12-2023

Exec Time : 0:00:00

Stage Time: 00:13

STLevel(mm) STSlope(mV/s)

Stage: Standing

Slope: 0 %

THR: 162 bpm

HR: 101 bpm

BP: 120/80 mmHg

STLevel(mm) STSlope(mV/s)

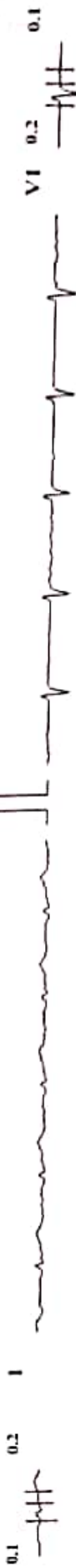

V1 0.2 0.1



V2 0.4 0.2



V3 0 0.1



V4 -0.1 0.1



V5 0 0.1

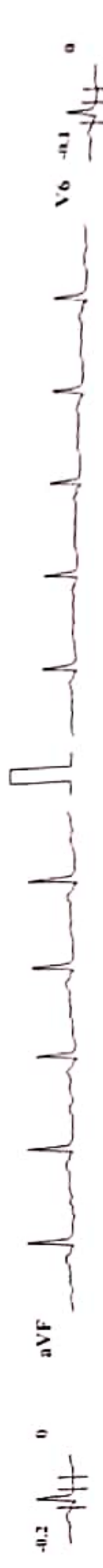

V6 -0.1 0



Chart Speed: 25 mm/sec

Amplitude: 10mm/mV

Filter: 35 Hz Mains Filter: ON

(S) - R - (6) ms, J - R + 60 ms, Post J - J + 80 ms

Schiller Cardiovit CS-10 Version 3.4

MYO-CLINIC MEDICAL CENTRE, KOLHAPUR [+91 9307257414]

AKSHATA P SATAM (29 F)

Bruce Protocol

ID: 418

Date: 09-12-2023

Exec Time: 0:00:00

Stage Time: 00:09

HR: 101 bpm

STLevel(mm) STSlope(mV/s)

Stage: HyperVentilation Speed: 0

Slope: 0 %

TfHR: 162 bpm

STLevel(mm) STSlope(mV/s)

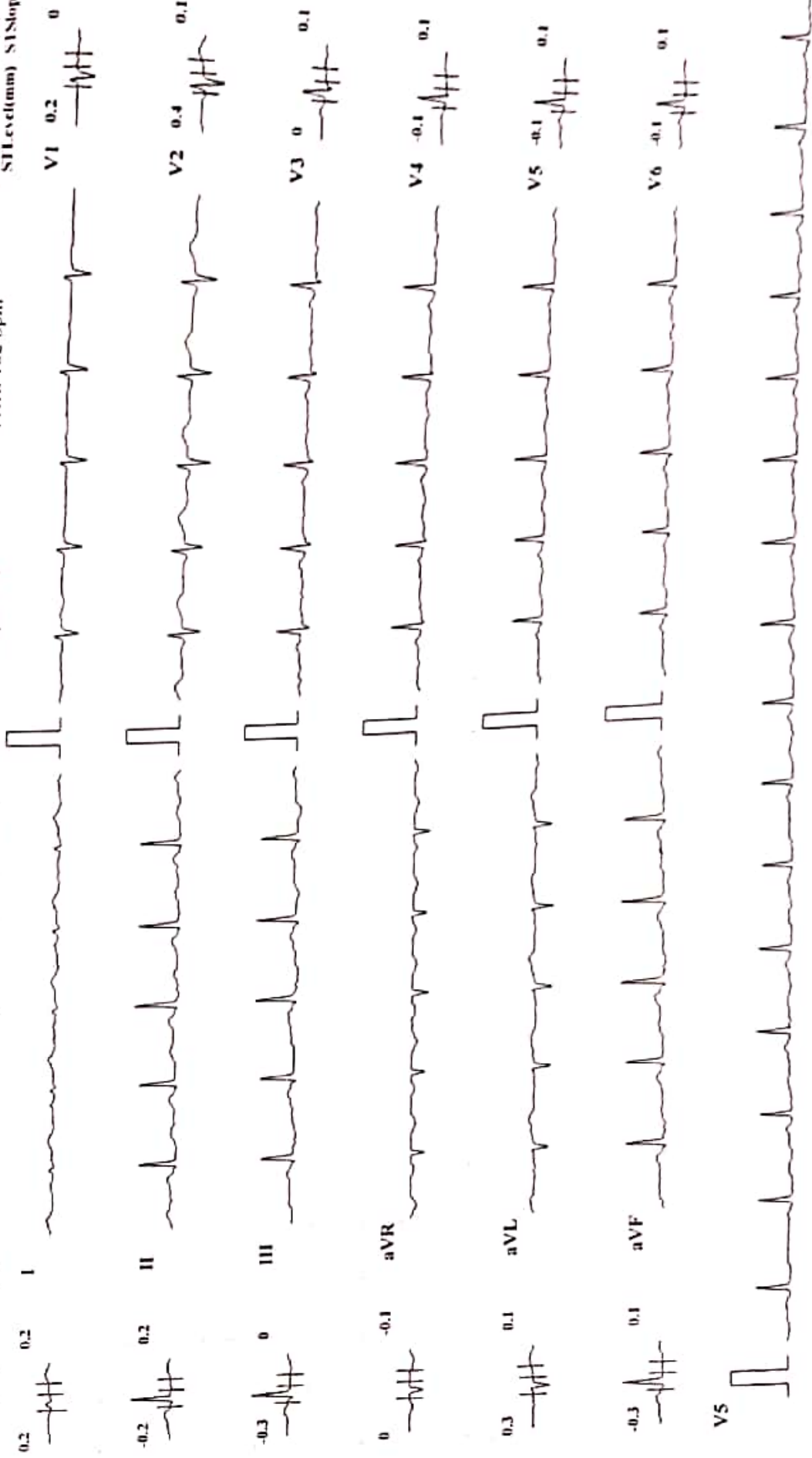

Chart Speed: 25 mm/sec

Amplitude: 10mm/mV

Filter: 35 Hz

Mains Filter: ON

ISO = R + 60 ms, J = R + 80 ms, Post J = J + 80 ms

MYO-CLINIC MEDICAL CENTRE, KOLHAPUR [+91 9307257414]

AKSHATA P SATAM (29 F)

Bruce Protocol
 ID: 418
 Stage: 1

Date: 09-12-2023
 Speed: 2.7 kmph

Exec Time: 0:03:00
 Slope: 10%

HR: 136 bpm
 BP: 120/80 mmHg
 ST(Slope/mm) ST(Slope/mV/s)

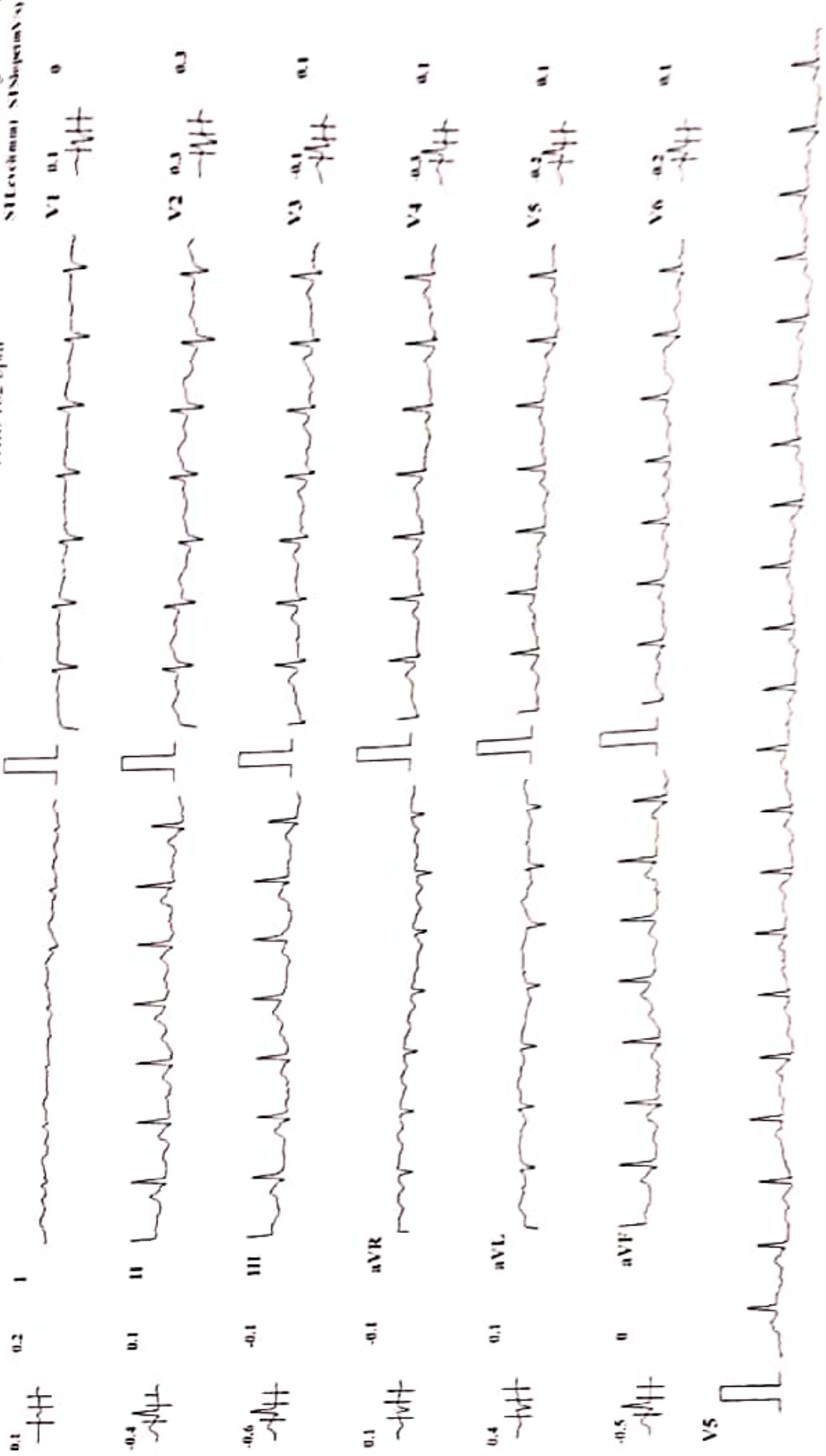

Chart Speed: 25 mm/sec Amplitude: 10mm/mV Filter: 35 Hz Mains Filter: ON ISO - R - 60ms, I - R - 60ms, Pwt I - I - 80ms

AKSHATA P SATAM (29 F)
MYO-CLINIC MEDICAL CENTRE, KOLHAPUR [+91 9307257414]

ID: 418
 Stage: 2

Date: 09-12-2023
 Speed: 4 kmph

Exec Time : 0:06:00
 Stage Time: 03:00
 Slope: 12 %
 THIR: 162 bpm

HR: 155 bpm
 BP: 130/70 mmHg
 STLevel(mm) STSlope(mV/s)

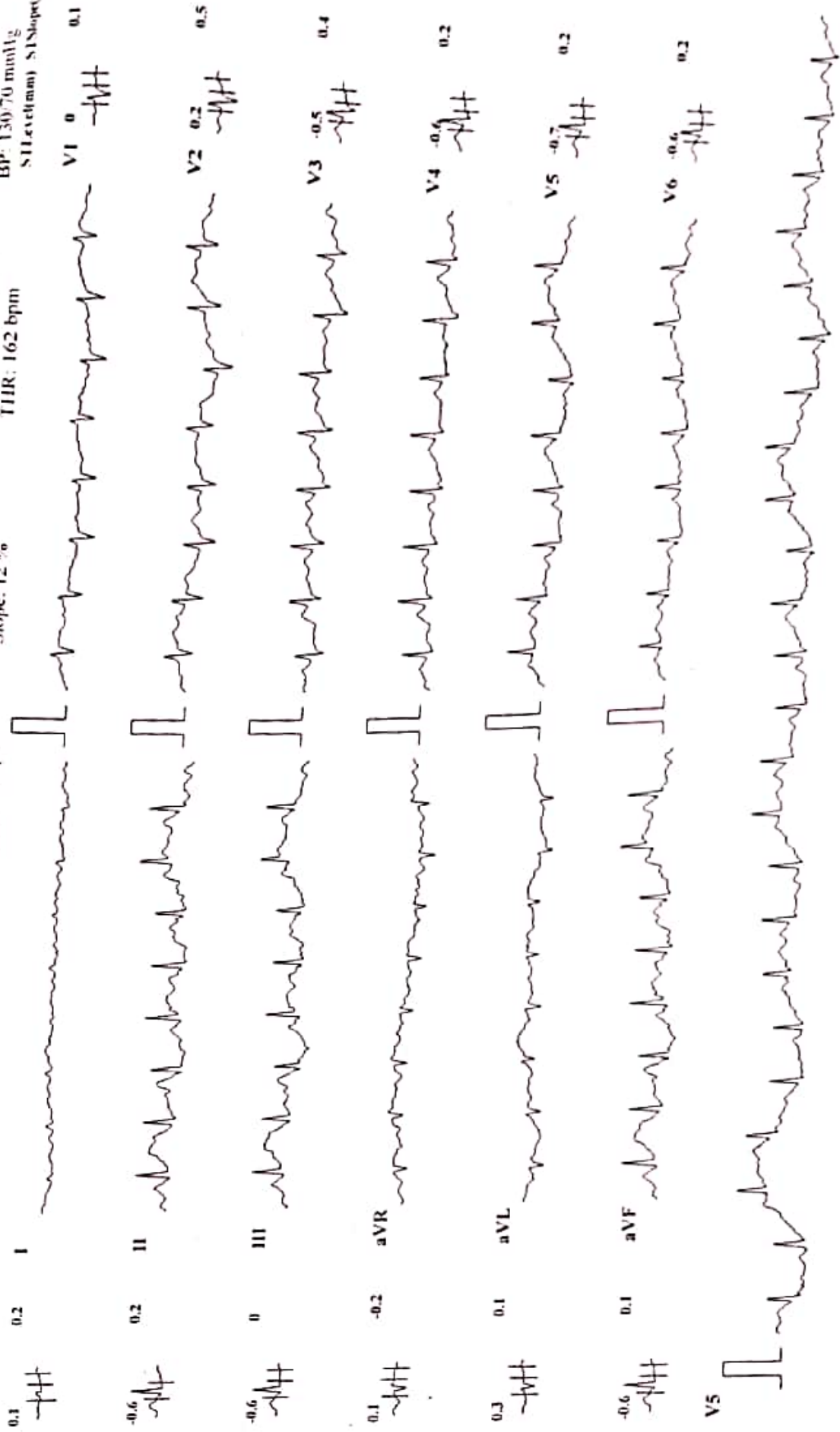

Chart Speed: 25 mm/sec Amplitude: 10mm/mV Filter: 35 Hz Mains Filter: ON ISO = R - 60 ms, J - R + 60 ms, Post J - J + 80 ms

AKSHATA P SATAM (29 F) MYO-CLINIC MEDICAL CENTRE, KOLHAPUR [+91 9307257414]

ID: 418

Date: 09-12-2023

Exec Time : 0:06:58

Stage Time: 00:58

HR: 162 bpm

Slope: 14 %

THR: 162 bpm

BP: 140/70 mmHg
ST1 (ex/imm) ST2 (ex/imm) ST3 (ex/imm) ST4 (ex/imm)

Bruce Protocol

ST1 Level (mm) ST Slope (mV/s)

0 0.2 I

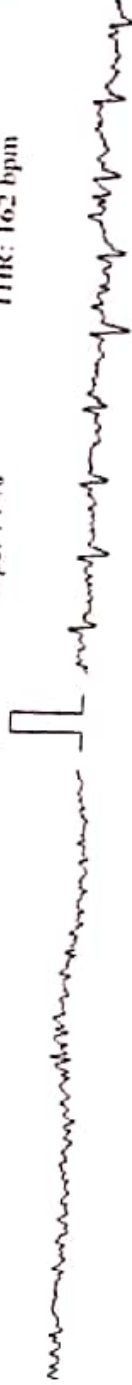

-1.1 0.3 II



-1.2 0.1 III

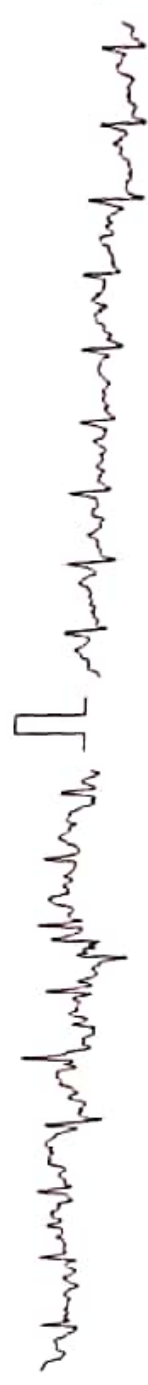

0.4 -0.2 aVR



0.5 0.1 aVL

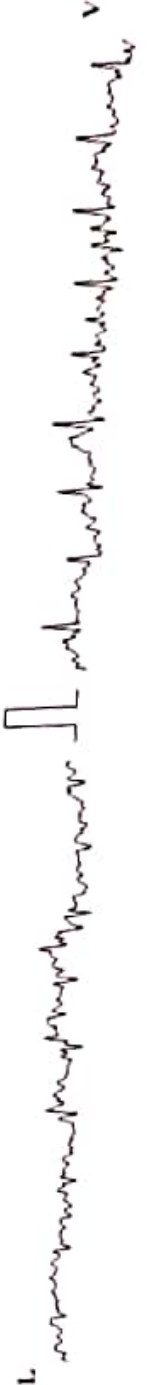

-1.1 0.2 aVF

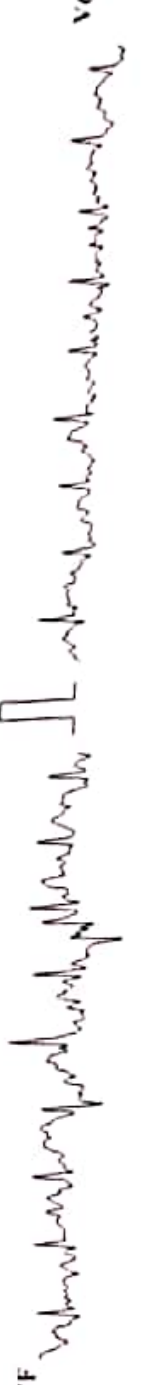

V5



V1 0.2 0.1



V2 0.3 0.5



V3 -0.3 0.4



V4 -0.3 0.4



V5 -0.4 0.2

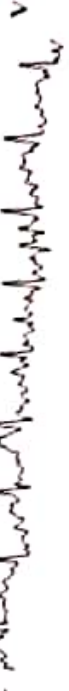

V6 -0.4 0.2



Chart Speed: 25 mm/sec

Amplitude: 10mm/mV

Filter: 35 Hz Mains Filter: ON

ISO - R - 40 ms, J - R + 60 ms, P - J - 1 + 80 ms

Schaller Cardiovit CS-10 Version 3.4

MYO-CLINIC MEDICAL CENTRE, KOLHAPUR [+91 9307257414]

AKSHATA PSATAM (29 F)

Bruce Protocol

ID: 418

Date: 09-12-2023

Exec Time : 00:00

Stage Time: 01:00

HR: 130 bpm

STLevel(mm) STSlope(mV/s)

Stage: Recovery I

Slope: 0 %

THR: 162 bpm

BP: 140/70 mmHg

STLevel(mm) STSlope(mV/s)

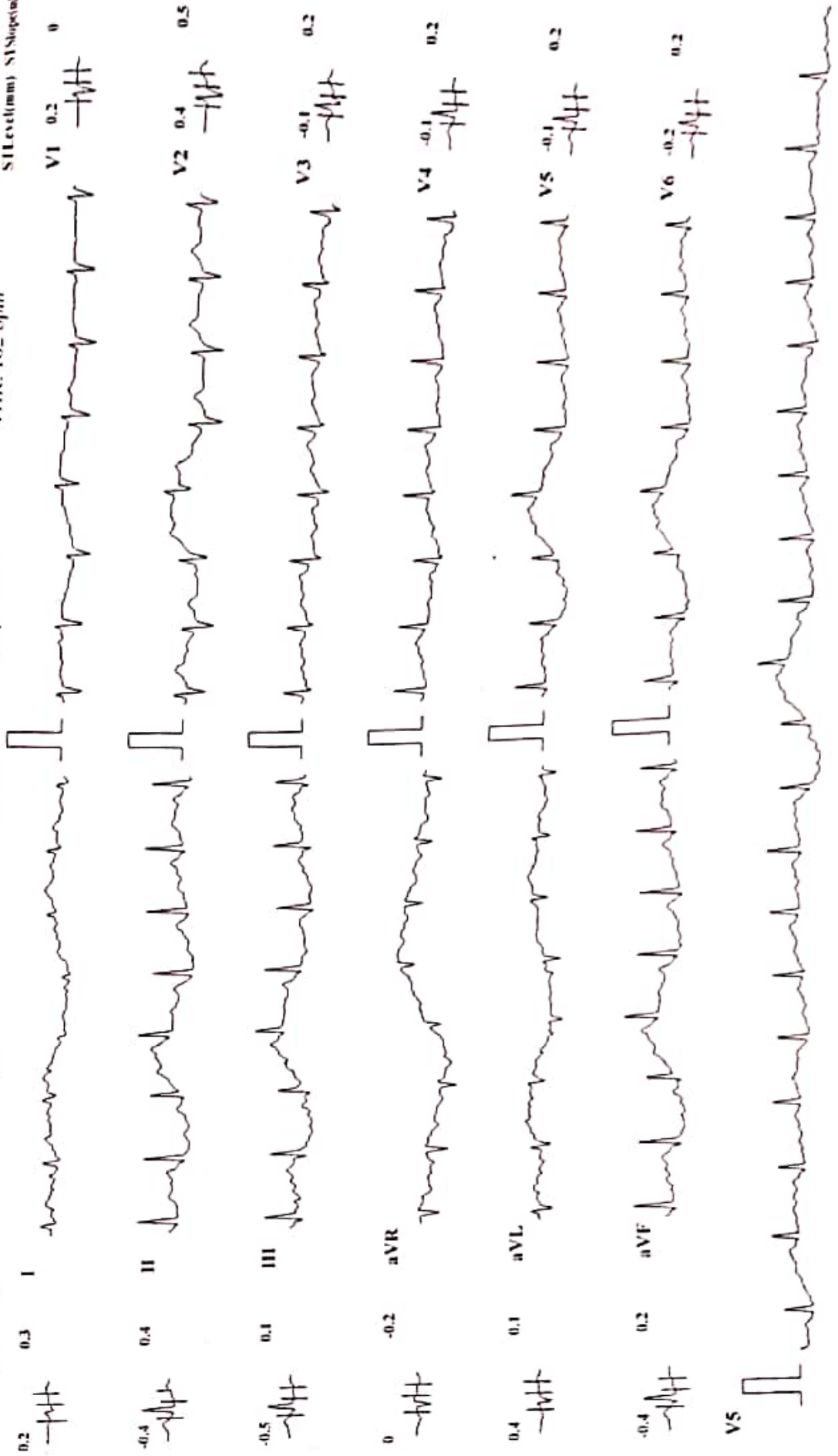

Chart Speed: 25 mm/sec Amplitude: 10mm/mV Filter: 35 Hz Mains Filter: ON ISO - R - 60 ms, P - R - 1 + 80 ms

AKSHATA P SATAM (29 F) **MYO-CLINIC MEDICAL CENTRE, KOLHAPUR [+91 9307257414]**

Bruce Protocol

ID: 418

Date: 09-12-2023

Exec Time: 00:00

Stage Time: 01:00

HR: 119 bpm

ST1 Level(mV) ST Slope(mV/s)

Speed: 0 kmph

THR: 162 bpm

BP: 130/70 mmHg
ST Level(mV) ST Slope(mV/s)

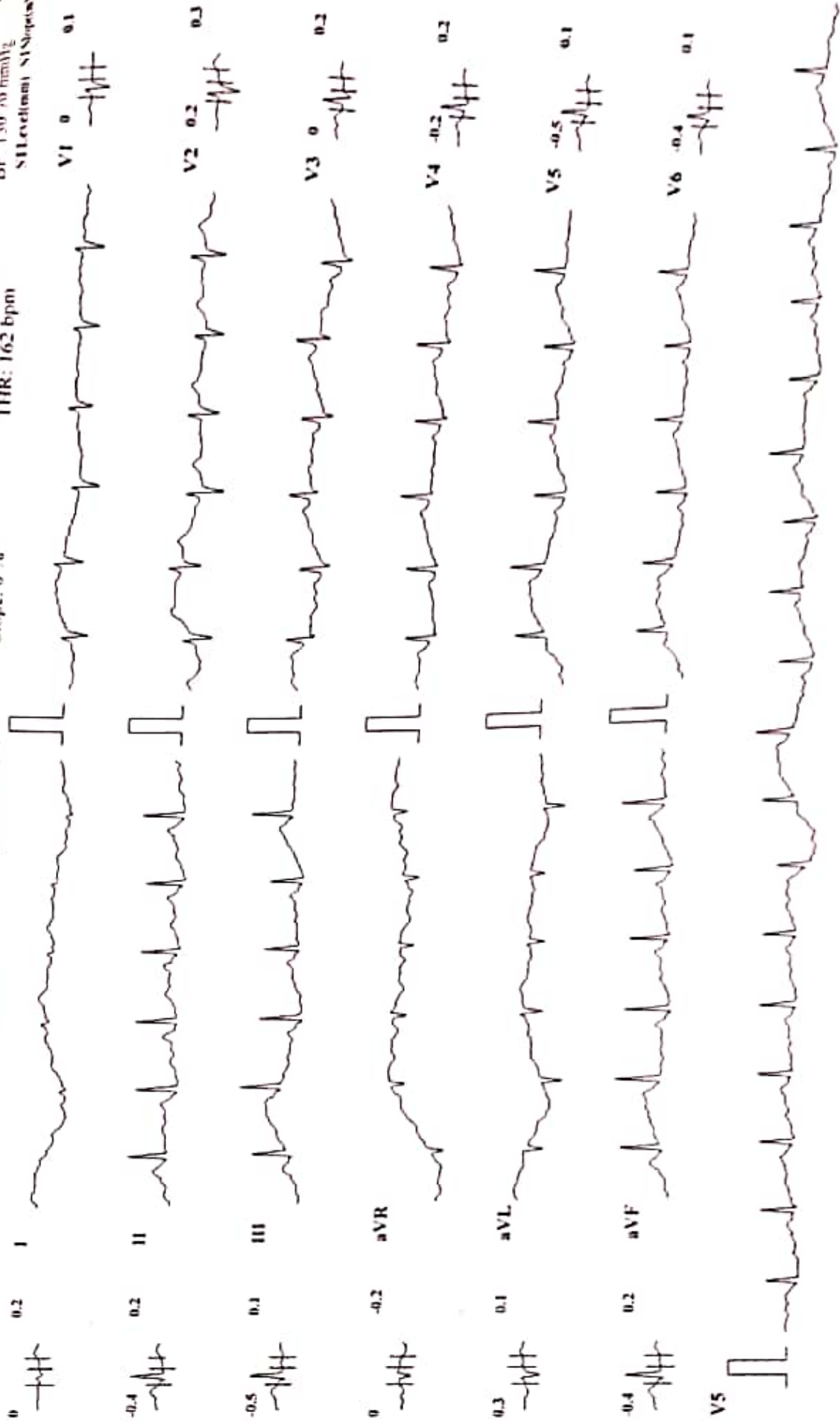

Chart Speed: 25 mm/sec

Amplitude: 10mm/mV Filter: 35 Hz Mains Filter: ON

ISO = R = 60 ms, J = R + 60 ms, Post J = J + 80 ms

MYO-CLINIC MEDICAL CENTRE, KOLHAPUR [+91 9307257414]

AKSHATA P SATAM (29 F)

Bruce Protocol
ST1: 0.1 (mm) ST2: 0.2 (mm) ST3: 0.1 (mm)

ID: 418

Stage: Recovery 3

Date: 09-12-2023

Speed: 0 kmph

Exec Time: 00:00

Slope: 0 %

Stage Time: 01:00

THR: 162 bpm

HR: 121 bpm

BP: 120/60 mmHg

ST1: 0.1 (mm) ST2: 0.2 (mm) ST3: 0.1 (mm)

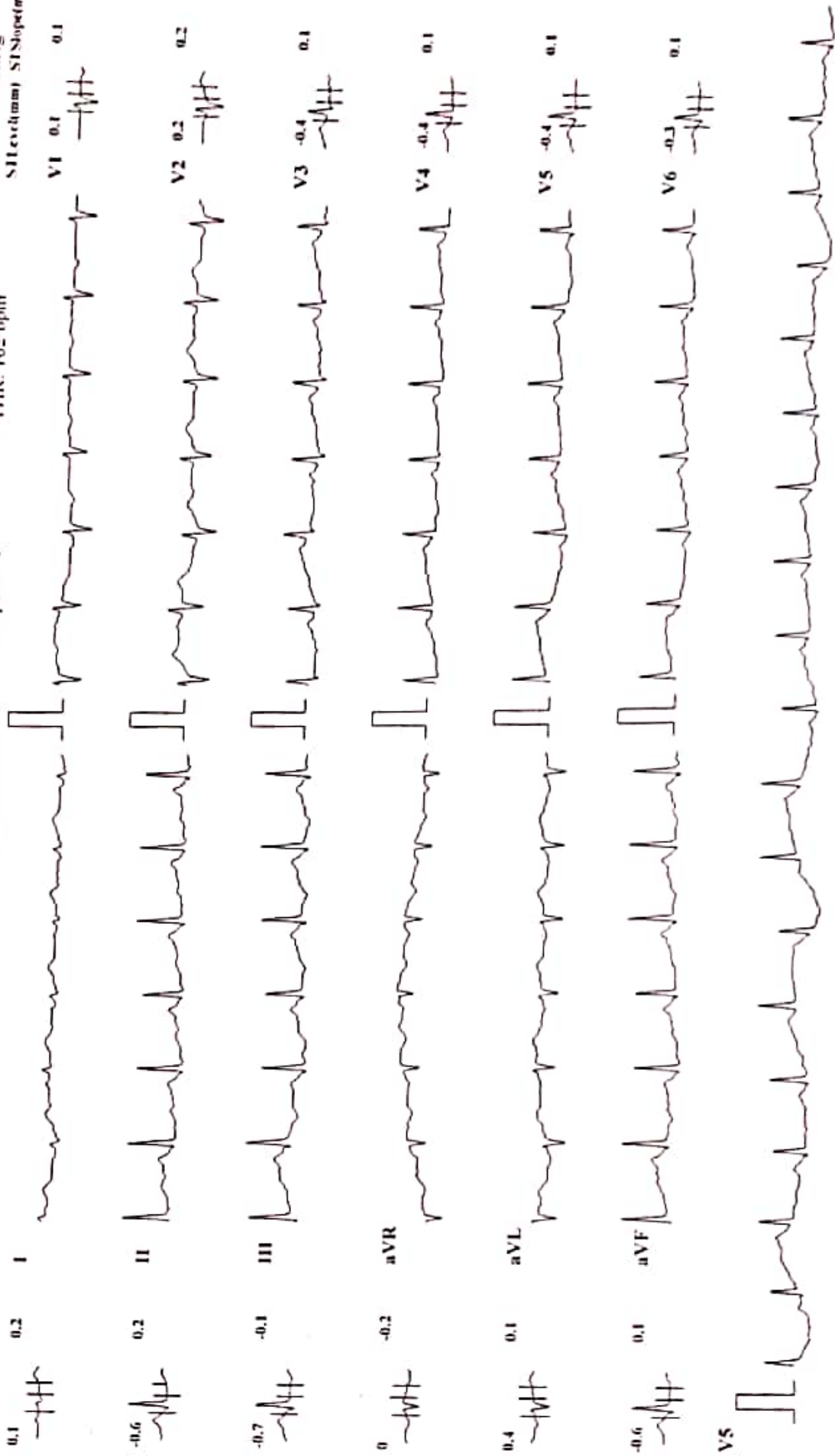

Chart Speed: 25 mm/sec Amplitude: 10mm/mV Filter: 35 Hz Mains Filter: ON ISO = R - 60 ms, J - R + 60 ms, Pnd J - J + 80 ms

N4



 GPS Map Camera

Kolhapur, Maharashtra, India

Rajghat Rd, Mangalwar Peth, C Ward, Kolhapur, Maharashtra 416002, India

Lat 16.692801°

Long 74.224326°

09/12/23 08:46 AM GMT +05:30

