



# S. R. MEDICAL INSTITUTE & RESEARCH CENTRE

(A Unit of Katyayani Health Care Pvt. Ltd.)  
Lauries Complex, Namner Road, Near Sai Ka Takiya X-ing, AGRA-1  
Phone : (0562) 4301222 Mob.9359901993



e-mail : srhospital198@gmail.com katyayanisr\_group@hotmail.com  
website: www.srhospital.org  
CIN: U85199UP1997PTC021892

Balance 3370

## PATHOLOGY REPORT

Date 26/03/2022 Sr No 1004 Company TPA  
Name MR. SAURABH SINGH Age 32 Yrs. Sex M  
Ref. By Dr. C/O BANK OF BARODA

Test Name	Value	Unit	Reference Value
<b>HAEMATOLOGY</b>			
HAEMOGLOBIN (Hb)	13.1	gm/dl	13.5 - 18.00
TLC (Total Leucocyte Count)	8900	/cumm	4000 - 11000
<b>DIFFERENTIAL LEUCOCYTE COUNT</b>			
NEUTROPHIL	51	%	45 - 75
LYMPHOCYTE	44	%	20 - 45
EOSINOPHIL	02	%	1 - 6
MONOCYTE	03	%	1 - 10
R B C (Red Blood Cell Count)	4.55	Millions/cmm	4.2 - 5.4
PLATELET COUNT	156	x10 <sup>3</sup> /uL	150 - 450
HCT (Hematocrit/PCV)	40.9	%	40 - 54
M C V (Mean Corp Volume)	89.89	fL	80.0 - 99.9
M C H (Mean Corp Hb)	28.791	pg	27.0 - 31.0
M C H C (Mean Corp Hb Conc)	32.029	g/DL	33.0 - 37.0
E.S.R. (Wintrobe)	08	mm/1st hr.	0.00 - 20
BLOOD GROUP ABO	'A'		
RH TYPING	POSITIVE		

The upper agglutination test for grouping has some limitations.  
For further confirmation Reverse typing Card (Dia clon ABO/D) Method is suggested.

### GLYCATED HAEMOGLOBIN (HbA1c)

INVESTIGATION	OBSERVED VALUE	UNIT
GLYCOSYLATED HAMOGLOBIN (HbA1c)	: .5.92	%

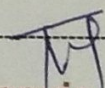
  
Dr. Tanuja Goyal

M.B.B.S., M.D. Path  
Consultant Pathologist

**Not valid for Medicolegal purpose**

All tests have Technical Limitations. Collaborative, Clinicopathological Interpretation is indicated in case of disparity test maybe repeated immediately. Report are to be interpreted by qualified medical specialist. In case of any discrepancy due to machine error or typing error, Please get it rectified immediately.

0179161219



# S. R. MEDICAL INSTITUTE & RESEARCH CENTRE

(A Unit of Katyayani Health Care Pvt. Ltd.)  
Lauries Complex, Namner Road, Near Sai Ka Takiya X-ing, AGRA-1  
Phone : (0562) 4301222 Mob.9359901993



e-mail : srhospital198@gmail.com katyayanisr\_group@hotmail.com  
website: www.srhospital.org  
CIN: U85199UP1997PTC021892

Balance 3370

Date	26/03/2022	Sr No	1004	Company	TPA
Name	MR. SAURABH SINGH	Age	32 Yrs.	Sex	M
Ref. By	Dr. C/O BANK OF BARODA				

## PATHOLOGY REPORT

Test Name	Value	Unit	Reference Value
REFERANGE RANGE (HBA1C) :			
GOOD CONTROL	: 4.5 - 6.4	%	
FAIR CONTROL	: 6.5 - 7.4	%	
POOR CONTROL	: ABOVE 7.5	%	
REFERANGE RANGE ( AVERAGE BLOOD SUGAR ) :			
EXCELLENT CONTROL	: 90-120	MG/DL	
GOOD CONTROL	: 121-150	MG/DL	
AVERAGE CONTROL	: 151-180	MG /DL	
ACTION SUGGESTED	: 181-210	MG/DL	
PANIC VALUE	: > 211	MG/DL	

NOTE : AVERAGGE BLOOD SUGAR VALUES IS CALCULATED FROM HBA1C VALUE AND IT INDICATED AVERAGE BLOOD

### BIOCHEMISTRY

### BIOCHEMISTRY

BLOOD GLUCOSE FASTING	91.0	mg/dl	70 - 110
BLOOD GLUCOSE PP	106.0	mg/dl	upto to 140
BLOOD UREA	28.9	mg/dl	13 - 45
SERUM CREATININE	1.05	mg/dl	0.7 - 1.4
SERUM URIC ACID	3.42	mg/dl	3.4 - 7.0
SERUM BILIRUBIN	0.67	mg/dl	0.0 - 2.0
CONJUGATED (D. Bilirubin )	<b>0.38</b>	mg/dl	0.00 - 0.2
UNCONJUGATED (I. D. Bilirubin )	0.29	mg/dl	0.00 - 0.7
SGOT/AST	31.1	U/L	0 - 35
SGPT/ALT	28.9	U/L	0 - 40
ALKALINE PHOSPHATASE	50.2	IU/L	25 - 140
Gamma GT	29.7	U/L	10 - 50
TOTAL PROTEIN	6.89	gm/dl	6.6 - 8.8
ALBUMIN	4.01	gm/ dl	3.5 - 5.2
GLOBULIN	2.88	gm/dl	2.3 - 3.6

**Dr. Tanuja Goyal** Contd...3

M.B.B.S., M.D. Path  
Consultant Pathologist

**Not valid for Medicolegal purpose**

All tests have Technical Limitations. Collaborative, Clinicopathological Interpretation is indicated in case of disparity test maybe repeated immediately. Report are to be interpreted by qualified medical specialist. In case of any discrepancy due to machine error or typing error, Please get it rectified immediately.

28-1-2021 04:55:48 PM

61997327210501



# S. R. MEDICAL INSTITUTE & RESEARCH CENTRE

(A Unit of Katyayani Health Care Pvt. Ltd.)  
Lauries Complex, Namner Road, Near Sai Ka Taklya X-ing, AGRA-1  
Phone : (0562) 4301222 Mob.9359901993



e-mail : srhospital198@gmail.com katyayanisr\_group@hotmail.com

website: www.srhospital.org

CIN: U85199UP1997PTC021892

Balance 3370

Date	26/03/2022	<b>PATHOLOGY REPORT</b>		Sr No	1001	Company	TPA
Name	MR. SAURABH SINGH	Age	32 Yrs.	Sex	M		
Ref. By	Dr. C/O BANK OF BARODA						

Test Name	Value	Unit	Reference Value
A/G RATIO	1.392		1.0 - 2.3
<b>LIPID PROFILE</b>			
SERUM CHOLESTEROL	165.4	mg/dl	0 - 200 Normal Risk <200 mg/dl Bordarline Risk 200-239 mg/dl High Risk > 239 mg/dl
SERUM TRIGLYCERIDES	107.0	mg/dl	60 - 165 Normal Risk <150 mg/dl Border Line: 150-199 High Risk: 200-499 Very High Risk: >499
HDL CHOLESTEROL	50.2	mg/dl	35 - 79.5
LDL CHOLESTEROL	115.2	mg/dl	100 - 160
V L D L	21.4	mg/dl	0.00 - 35
TOTAL / HDL CHOLESTEROL RATIO	3.295		0.00 - 4.9
LDL / HDL CHOLESTEROL RATIO	2.295		0.00 - 3.5

## ENDOCRINOLOGY

### THYROID FUNCTION TEST

TOTAL T3	135	ng/dL	60.00 - 181.00
TOTAL T4	8.9	ug/dL	4.5 - 10.9
THYROID STIMULATING HORMONE (TSH) CLIA	3.58	uIU/mL	0.35 - 5.50

## URINE EXAMINATION REPORT

### PHYSICAL EXAMINATION

COLOUR	STRAW CLEAR
VOLUME	30 ml.

**Dr. Tanuja Goyal** Contd...4

M.B.B.S., M.D. Path  
Consultant Pathologist

**Not valid for Medicolegal purpose**

All tests have Technical Limitations. Colloborative, Clinicopathological Interpretation is indicated in case of disparity test maybe repeated immediately. Report are to be interpreted by qualified medical specialist. In case of any discrepancy due to machine error or typing error, Please get it rectified immediately.



Holistic Health Care

# S. R. MEDICAL INSTITUTE & RESEARCH CENTRE

(A Unit of Katyayani Health Care Pvt. Ltd.)  
Lauries Complex, Namner Road, Near Sai Ka Takiya X-ing, AGRA-1  
Phone : (0562) 4301222 Mob.9359901993



e-mail : srhospital198@gmail.com katyayanisr\_group@hotmail.com

website: www.srhospital.org

CIN: U85199UP1997PTC021892

Balance 3370

## PATHOLOGY REPORT

Date	26/03/2022	Sr No.	1004	Company	TPA
Name	MR. SAURABH SINGH	Age	32 Yrs.	Sex	M
Ref. By	Dr. C/O BANK OF BARODA				

Test Name	Value	Unit	Reference Value
SPECIFIC GRAVITY	1.005		
DEPOSIT	NIL		
<b>CHEMICAL EXAMINATION</b>			
REACTION	5.0		
ALBUMIN	NIL		
SUGAR	NIL		
BILE SALTS (BS)	ABSENT		
BILE PIGMENT (BP)	ABSENT		
PHOSPHATE	ABSENT		
<b>MICROSCOPIC EXAMINATION</b>			
PUS CELLS	2-3	/HPF	
EPITHELIAL CELLS	1-2	/HPF	
RBC'S	NIL	/HPF	
CASTS	NIL		
CRYSTALS	NIL		

\*\* End of Report \*\*

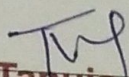
  
**Dr. Tanuja Goyal**  
 M.B.B.S., M.D. Path  
 Consultant Pathologist

Reported by : MHA

Checked by : \_\_\_\_\_

**Not valid for Medicolegal purpose**

All tests have Technical Limitations. Collaborative, Clinicopathological Interpretation is indicated in case of disparity test maybe repeated immediately. Report are to be interpreted by qualified medical specialist. In case of any discrepancy due to machine error or typing error, Please get it rectified immediately.

28-11-2021 04:55:48 PM  
ID: 0946  
SARURABH  
Male 32Years

HR : 56 bpm  
P : 107 ms  
PR : 152 ms  
QRS : 92 ms  
QT/QTc : 390/378 ms  
PORS/T : 35/-18/49  
RV5/SV1 : 1.221/0.713 mV

Diagnosis Information:  
Sinus Bradycardia

Report Confirmed by:

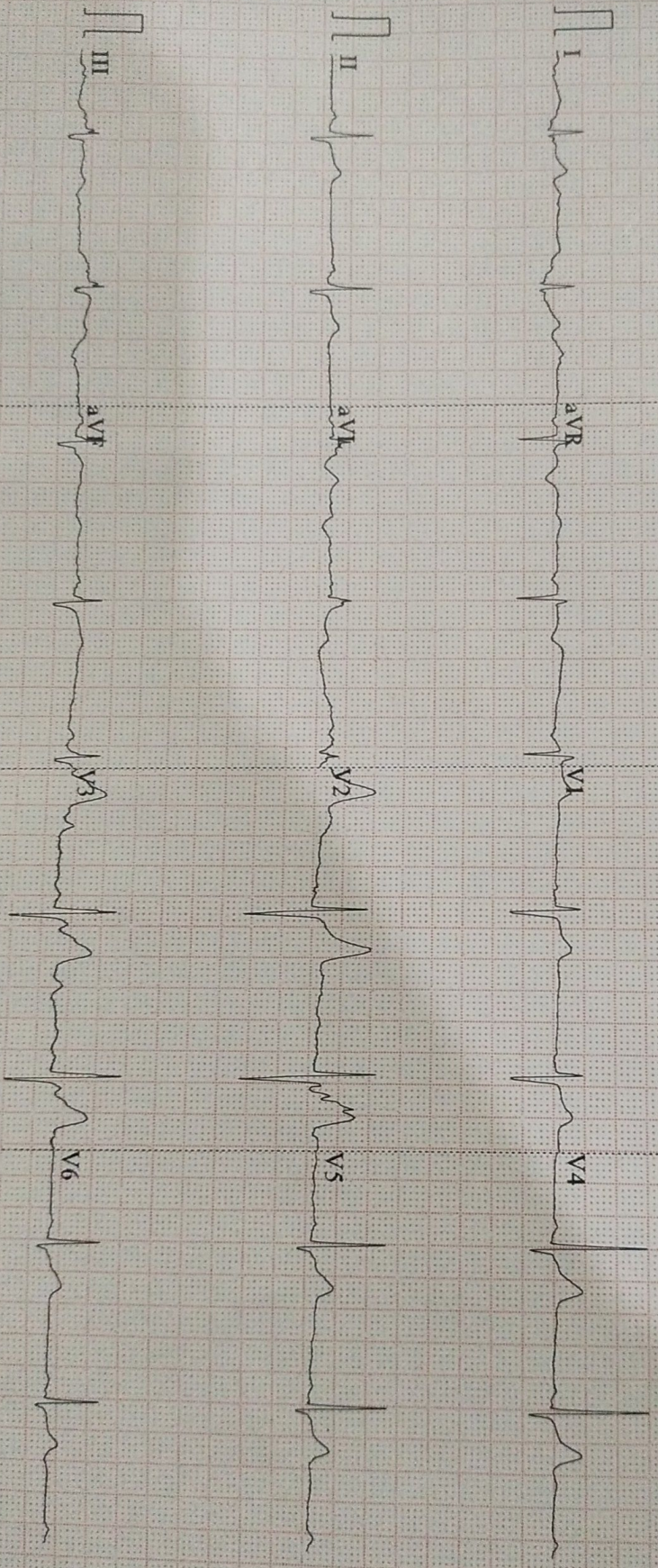

0.67-100Hz AC 50 25mm/s 10mm/mV 4\*2.5s 56 V2.02 SEMIP V1.7 S R HOSPITAL, NAMNER ROAD, AGRA

R

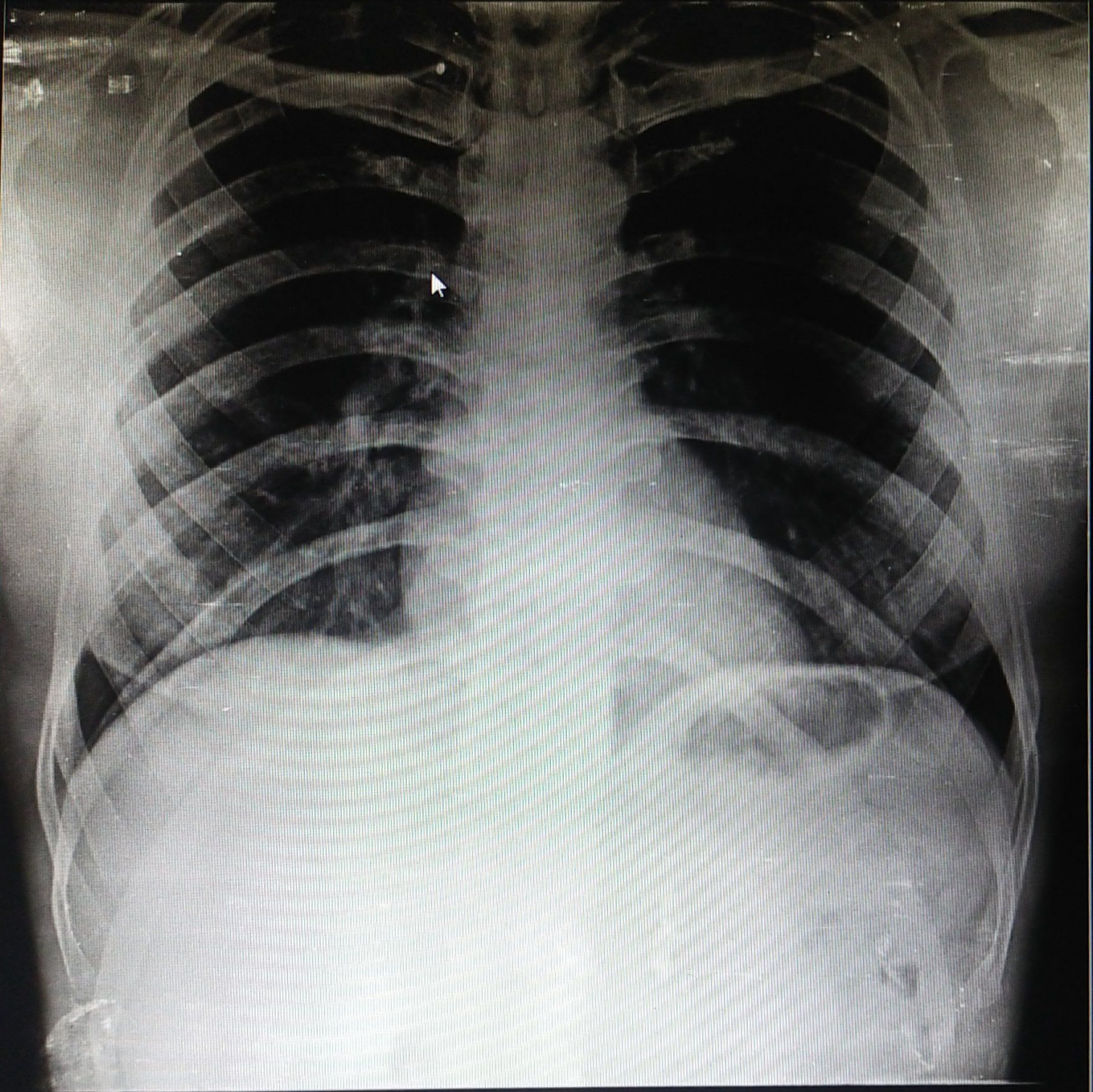

MR SAURABHA 14647 CHEST PA 03/26/22  
S.R.MULTISPECIALITY HOSPITAL, NAMNER ROAD, AGRA