

Name : Mr. PARAMESHWARA M Age : 37Yr 2Mth 2Days Gender : Male
 UHID : AHS.0000250531 / AHSOPP796610 W/BNo/RefNo : OP
 SIN \ LRN : 8054879 \ 8054881 \ 8054876 \ 3528093
 Specimen : Plasma
 Ref Doctor : SELF REFERRAL



Collected on : 24-SEP-2022 01:33:11 PM Received on : 24-SEP-2022 01:41:20 PM Reported on : 24-SEP-2022 02:48:43 PM

MEDIWHEEL FULL BODY HC MALE BELOW 40

<u>TEST NAME</u>	<u>RESULT</u>	<u>BIOLOGICAL REFERENCE INTERVALS</u>	<u>UNITS</u>
GLYCOSYLATED HEMOGLOBIN (HBA1C) - WHOLE BLOOD (HPLC)			
GLYCOSYLATED HEMOGLOBIN (HbA1C) - WHOLE BLOOD	5.5	"NON- DIABETICS: 4.0-6.0GOOD CONTROL: 6.0-7.0FAIR CONTROL: 7.0-8.0POOR CONTROL: gt>8"	%
ALT(SGPT) - SERUM (IFCC without P5P - Photometric)	20	MALE < 50	U/L
ALBUMIN - SERUM (BCG method Photometric)	4.7	3.5-5.2	g/dL
GLOBULIN - SERUM - CALCULATED	3.1	Adult 2.0 - 4.0	g/dL
ALBUMIN:GLOBULIN (RATIO) - CALCULATED	1.5	0.8 - 2.0	
ALKALINE PHOSPHATASE - SERUM (PNPP AMP Buffer Photometric)	69.4	Adult: 30.0 - 120.0	U/L
AST (SGOT) - SERUM (IFCC without P5P - Photometric)	24	< 50 U/L	U/L
BILIRUBIN, TOTAL - SERUM (DPD Photometric)	1.1	0.3- 1.2	mg/dL
CHLORIDE - SERUM (ISE INDIRECT)	100 *	101-109	mmol/L
CHOLESTEROL - SERUM (CHO-POD- Photometric)		Desirable : <200 Borderline High : >200 to <239	mg/dL
TOTAL CHOLESTEROL - SERUM	180		

Name : Mr. PARAMESHWARA M Age : 37Yr 2Mth 2Days Gender : Male
 UHID : AHS.0000250531 / AHSOPP796610 W/BNo/RefNo : OP
 SIN \ LRN : 8054879 \ 8054881 \ 8054876 \ 3528093
 Specimen : Plasma
 Ref Doctor : SELF REFERRAL



Collected on : 24-SEP-2022 01:33:11 PM Received on : 24-SEP-2022 01:41:20 PM Reported on : 24-SEP-2022 02:48:43 PM

High : > 240

CREATININE - SERUM / PLASMA

(Modified Jaffes Kinetic)

CREATININE - SERUM 0.92 Male : 0.67 - 1.17 mg/dL

GGTP: GAMMA GLUTAMYL TRANSPEPTIDASE - 17 < 55 U/L

SERUM

(IFCC-ENZYMATIC)

GLUCOSE - SERUM / PLASMA (FASTING)

(Hexokinase - Photometric)

GLUCOSE - PLASMA (FASTING) 93 Adult: 74 - 100 mg/dL

HDL CHOLESTEROL - SERUM / PLASMA

(Immuno-inhibition - Enzymatic)

HDL CHOLESTEROL - SERUM 57 Low : <40 mg/dL

High: >59

LDL CHOLESTEROL - SERUM (DIRECT LDL)

(Enzymatic Selective Protection)

LDL CHOLESTEROL - SERUM 122 * <100 mg/dL

POTASSIUM - SERUM 4.8 5-120y : 3.5-5.1 mmol/L

(ISE INDIRECT)

PROTEIN TOTAL - SERUM 7.8 6.3 - 8.1 g/dL

(Biuret -Photometric)

SODIUM - SERUM 137 136- 146 mmol/L

(ISE INDIRECT)

TRIGLYCERIDES - SERUM 94 Adult mg/dL

(GPO POD Photometric)

Normal <150

High 150-199

Hypertriglyceridemic 200-499

DEPT OF BIO CHEMISTRY

Name : **Mr. PARAMESHWARA M** Age : **37Yr 2Mth 2Days** Gender : **Male**
 UHID : **AHS.0000250531** / **AHSOPP796610** W/BNo/RefNo : **OP**
 SIN \ LRN : **8054879 \ 8054881 \ 8054876 \ 3528093**
 Specimen : **Plasma**
 Ref Doctor : **SELF REFERRAL**



Collected on : **24-SEP-2022 01:33:11 PM** Received on : **24-SEP-2022 01:41:20 PM** Reported on : **24-SEP-2022 02:48:43 PM**

TOTAL CHOLESTEROL/HDL CHOLESTEROL RATIO(Calculated)	3.2	Very high > 499 < 5.0	
UREA - SERUM / PLASMA (Urease / GLDH- Kinetic)	13.7	20-39 y M 9-22	mg/dL
URIC ACID - SERUM (Uricase PAP Photometric)	5.5	Adult Male: 3.5 - 7.2	mg/dL
VLDL CHOLESTEROL - SERUM (Calculated)	19	10 - 35	mg/dl
BILIRUBIN CONJUGATED (DIRECT) - SERUM (DPD Photometric)	0.2	upto 0.4	mg/dL
BILIRUBIN INDIRECT - SERUM - CALCULATED	0.9	0.1 - 1.0	mg/dL
BICARBONATE (HCO3) - SERUM / PLASMA (PEP-MD - Enzymatic)			
BICARBONATE (HCO3) - SERUM	29	HealthyAdults: 21.0 - 31.0	
GLUCOSE - SERUM / PLASMA (POST PRANDIAL) (Hexokinase - Photometric)			
GLUCOSE - PLASMA (POST PRANDIAL)	73 *	80 - 140	mg/dL

Report Status:Final
 * - Abnormal Value

*** END OF REPORT ***

CHECKED BY **147400**
719788

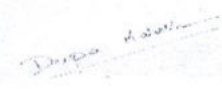

Printed On : **24-SEP-2022 03:26:38 PM**

Dr DEEPA MAHESH



MC-4282

HAEMATOLOGY

Name : Mr. PARAMESHWARA M Age : 37Yr 2Mth 2Days Gender : Male
 UHID : AHS.0000250531 / AHSOPP796610 W/BNo/RefNo : OP
 SIN \LRN : 8054878 \ 3528093
 Specimen : Whole Blood (EDTA)
 Ref Doctor : SELF REFERRAL



Collected on : 24-SEP-2022 10:29:44 AM Received on : 24-SEP-2022 11:00:04 AM Reported on : 24-SEP-2022 11:13:09 AM

MEDIWHEEL FULL BODY HC MALE BELOW 40

TEST NAME	RESULT	BIOLOGICAL REFERENCE INTERVALS	UNITS
ERYTHROCYTE SEDIMENTATION RATE (ESR)			
ERYTHROCYTE SEDIMENTATION RATE (ESR) [Capillary photometry]	4	Adult Male- 0 - 10	mm/1st hr
CBC			
Hemoglobin (Photometry)	16.8	13-17	g/dL
RBC COUNT (Electrical impedance)	5.38	4.5 - 5.5	x(10) ¹² /l
Packed cell volume (Calculated)	51 *	40 - 50	%
WBC Count (Electrical impedance)	4.8	4 - 11	x(10) ⁹ /l
Differential Count (Flowcytometry/ Microscopy)			
Neutrophils	53	40 - 80	%
Lymphocytes	33	20 - 40	%
Monocytes	09	2 - 10	%
Eosinophils	05	1 - 6	%
Basophils	00	0 - 2	%
Platelet Count (Electrical impedance)	312	150 - 450	x(10) ⁹ /l
Report Status:Final			

* - Abnormal Value

* END OF REPORT *

CHECKED BY : 147052
 150725

Dr. TRIVENI M

Printed On : 24-SEP-2022 03:27:13 PM

Name : **Mr. PARAMESHWARA M** Age : **37Yr 2Mth 2Days** Gender : **Male**
 UHID : **AHS.0000250531 / AHSOPP796610** W/BN/RefNo : **OP**
 SIN ILRN : **8054880 \ 3528093**
 Specimen : **Blood**
 Ref Doctor : **SELF REFERRAL**



Collected on : **24-SEP-2022 10:29:44 AM** Received on : **24-SEP-2022 11:21:56 AM** Reported on : **24-SEP-2022 12:05:18 PM**

MEDIWHEEL FULL BODY HC MALE BELOW 40

<u>TEST NAME</u>	<u>RESULT</u>
BLOOD GROUPING AND TYPING (ABO and Rh)	
BLOOD GROUP	O
Rh (D) Type:	POSITIVE
Method:	COLUMN AGGLUTINATION
Report Status:Final	

* - Abnormal Value

* END OF REPORT *

CHECKED BY : 1141370
150725



Dr. TRIVENI M

Printed On : 24-SEP-2022 03:27:34 PM



MC-4282

DEPT IMMUNOCHEMISTRY

Name : Mr. PARAMESHWARA M Age : 37Yr 2Mth 2Days Gender : Male
UHID : AHS.0000250531 / AHSOPP796610 W/BNo/RefNo : OP
SIN \ LRN : 8054882 \ 3528093
Specimen : Blood
Ref Doctor : SELF REFERRAL



Collected on : 24-SEP-2022 10:29:44 AM Received on : 24-SEP-2022 10:42:23 AM Reported on : 24-SEP-2022 11:58:58 AM

MEDIWHEEL FULL BODY HC MALE BELOW 40

<u>TEST NAME</u>	<u>RESULT</u>	<u>BIOLOGICAL REFERENCE INTERVALS</u>	<u>UNITS</u>
TOTAL T3: TRI IODOTHYRONINE - SERUM (Chemiluminescence)	125	87 - 178	ng/dL
TOTAL T4: THYROXINE - SERUM (Chemiluminescence)	8.73	4.87 - 11.72	µg/dL
THYROID STIMULATING HORMONE [TSH] (Chemiluminescence)	1.05	0.35 - 4.94	µIU/mL

Report Status:Final

* - Abnormal Value

* END OF REPORT *

CHECKED BY 147400
719788

Printed On : 24-SEP-2022 03:27:56 PM

Dr DEEPA MAHESH

DEPARTMENT OF RADIOLOGY

Patient's Details :	Mr. PARAMESHWARA M	M	37 Years
UHID :	AHS.0000250531	Ward/Bed No. :	OP /
I.P.No./Bill No. :	AHSOPP796610	Scanned on :	24-Sep-2022 13:2
Accession Number :	10391.122101569	Reported On :	24-Sep-2022 13:45
Referring Doctor :			

X-RAY CHEST - PA VIEW

X-ray No: 1408

Clinical Information: Health check up.

FINDINGS:

Lung fields are clear.
 Cardia appears normal.
 Costophrenic angles appear normal on both sides.
 Domes of the diaphragm appear normal.
 Both hila are unremarkable.

=====

IMPRESSION:

- No significant abnormality noted on the chest radiograph.

=====

Dr. Mohammed Hashim Rashid
Radiologist
Dept. of Radiology & Imaging

---END OF THE REPORT---

N.B.: This is only a professional opinion and not the final diagnosis. Radiological investigations are subject to variations due to technical limitations. Hence, correlation with clinical findings and other investigations should be carried out to know true nature of illness.

DEPARTMENT OF RADIOLOGY

Patient's Details : Mr. PARAMESHWARA M	M 37 Years
UHID : AHS.0000250531	Ward/Bed No. : OP /
I.P.No./Bill No. : AHSOPP796610	Scanned on : 24-Sep-2022 13:4
Accession Number : 10391.222082978	Reported On : 24-Sep-2022 14:51
Referring Doctor : SELF REFERRAL	

ULTRASOUND ABDOMEN AND PELVIS

Clinical Information: Health checkup.

FINDINGS:

Liver appears normal in size, shape and echopattern, measuring ~ 14.4 cm. No focal parenchymal lesions identified. No evidence of intra / extrahepatic biliary tree dilatation noted. Portal vein appears to be of normal size.

Gallbladder is contracted. CBD is normal.

Spleen appears normal in size, shape and echopattern, measuring ~ 8.8 cm. No focal parenchymal lesions identified.

Visualized portion of pancreas appears normal in size, shape and echopattern. No definite calcification or ductal dilatation noted.

Both kidneys appear normal in size, shape and echopattern. Corticomedullary differentiation appears maintained. No evidence of calculi or hydronephrosis seen on either side.

Right kidney measures ~ 9.2 cm.

Left kidney measures ~ 9.6 cm.

Urinary bladder is distended (volume ~ 294 cc) and shows diffuse wall thickening (~ 4 mm).

Prostate appears normal in size (Volume ~ 17 cc). Normal echopattern noted within the gland.

No evidence of ascites seen.

IMPRESSION:

- Diffuse urinary bladder wall thickening, likely cystitis – Advised urine routine correlation.

(H)

Dr. Punith Kumar B M
Radiologist
Dept. Of Radiology and Imaging

---END OF THE REPORT---

N.B. : This is only a professional opinion and not the final diagnosis. Radiological investigations are subject to variations due to technical limitations. Hence, correlation with clinical findings and other investigations should be carried out to know true nature of illness.

Cardiology

Patient Details : Mr. PARAMESHWARA M | Male | 37Yr 2Mth 2Days

UHID : AHS.0000250531 **Patient Location:** OP

Patient Identifier: AHSOPP796610



DRN : 5622116701

Completed on : 24-SEP-2022 12:14

Ref Doctor : SELF REFERRAL

ECHO/TMT - OPTIONAL

MEASUREMENTS (M- MODE)

AO :2.7 cms	LVID(d):4.02 cms
LA :3.3 cms	LVID(s):3.21 cms
RVID :1.6 cms	IVS (d):1.11 cms
ESV : 28 ml	IVS (s):1.21 cms
EDV : 78 ml	PW (d):1.12 cms
EF : 60 %	PW (s):1.25 cms

VALVES

Mitral Valve : Normal
Aortic valve : Normal
Tricuspid Valve : Normal.
Pulmonary Valve : Normal.

CHAMBERS

Left Atrium : Normal .
Right Atrium : Normal.
Left Ventricle : Normal
Right Ventricle : Normal.

IVS : Intact.

IAS : Intact.

Aorta : Normal.

Pulmonary Artery : Normal.

DOPPLER DATA

Mitral Valve : 0.63 m/sec A : 0.42 m/sec

CIN - L85110TN 1979PLC008035.

New No. 1, Old No. 28, Platform Road, Near Mantri Mall, Sheshadripuram, Bengaluru - 560 020. Ph : +91.80.46688999, 46688888

Regd. Off : No. 19, Bishop Garden, Annamalai Puram, Chennai - 600 028. bangalore.apollohospitals.com, www.apollohospitals.com

Printed on : 24-Sep-2022 12:30 To book appointments or Consult doctors online, visit www.apollohospitals.com 189

Mr. PARAMESHWARA M

AHS.0000250531

AHSOPP796610

ECHO/TMT - OPTIONAL

Aortic valve : 1.40 m/sec
Tricuspid Valve : Trivial TR Jet Gradient 20 mmHg, Pasp 30 mmHg
Pulmonary Valve : 1.02 m/sec

PULMONAR VEINS : Normal

SYSTEMIC VEINS : Normal

IVC : Normal

WALL MOTION ABNORMALITIES : Absent

PERICARDIUM : Normal

VEGETATION/THROMBUS : Normal

OTHER FINDINGS : Nil

FINAL IMPRESSION

NORMAL CHAMBER DIMENSIONS
NO REGIONAL WALL MOTION ABNORMALITY OF LV AT REST
NORMAL LV FUNCTION
NO LV DIASTOLIC DYSFUNCTION
NO LV CLOT / VEGETATION / PE / COA / PAH

--- END OF THE REPORT ---



Dr Srinivas K.H MBBS,MD,DM

Consultant - Cardiology

DEPT. OF APOLLO HEALTH CHECK



CASE RECORD

Name : **MR. Perameshwar M** Age : **37** Sex : **M/F**
 Age : _____ UHID : _____

Physical Examination

General : Build _____ Height **170cm** Weight **59.5kg** BMI : _____
 Anaemia _____ Icterus _____ Cyanosis _____ Clubbing _____
 Oedema _____ Glands _____

Temp: **98 F**
 SpO2: **98%**
 PR: **Subdot**

HEAD & NECK :

ENT :

CVS :

Heart Rate & Rhythm

B.P. : Supine

Chest shape

Heart Sounds

Murmurs

Thrills

Sitting **110/70** Standing **110/70**

RS :

Rate & Type

Breath Sounds

GE MAC1200 ST , , APOLLO HOSPITAL SHESHADRIPURAM

Mr. Parameshwara HR 73bpm
AHS: 250531

TEST: M: AGE:
 Measurement Results:
 QRS : 120 ms
 QT/QTcB : 366 / 406 ms
 PR : 182 ms
 P : 146 ms
 RR/PP : 814 / 820 ms
 P/QRS/T : 50/-100/ 65 degrees
 QTD/QTcBD: 60 / 67 ms
 Sokolow : 1.6 mV
 NK : 9

Interpretation:

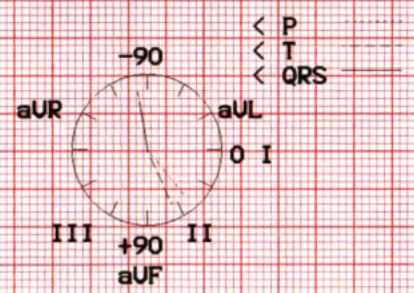

Unconfirmed report.

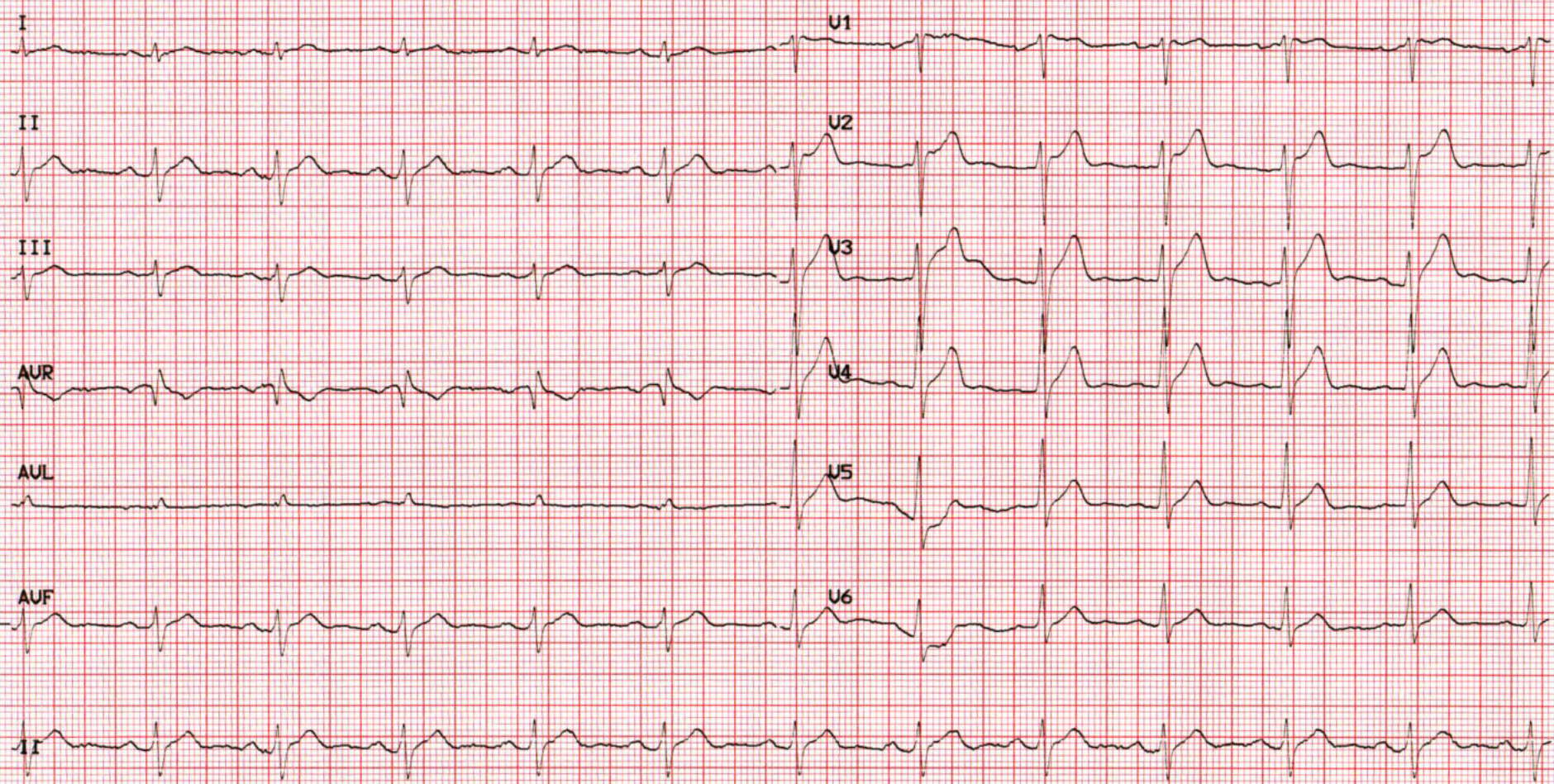

ATS-2505'31

OPHTHALMIC EXAMINATION

Form # 0009



NAME : Mr. Parameshwara AGE : 37yrs

SEX : M

VISION :

RIGHT EYE :

LEFT EYE :

VISION WITH GLASS :

V_R 6/6
6/6 N/A

OCULAR MOVEMENTS :

ANTERIOR SEGMENT :

Normal Both Eye

FUNDUSCOPY :

ANY OTHER ABNORMALITY :

IMPRESSION :

DATE : 24/9/22

BANGALORE : Shekhadi Ram

Dr. Krishna Kumar T