

Ht - 161
Wt - 72
BMI - 27.8

Mr. Srinivas Neeli - 25/male

08.01.2022

Dr. M. Tafazzul Hussain

MBBS,
General Physician
Regd. No: 19584

B.P. - 110/70 mm Hg

For
Health Check.

Past hist
nil.

Alert
Eye - Cornea & Eye glass
Nose - normal
Ear - normal
oral cavity normal

Hs. JVP - SISI, No Murmur,

Chest: Cl. Clear Both
lungs.

Abd. N/A
Mict/RH (N)

Cms. N/A

Joint - N/A

Skin - (N)

General & systematic examination
found - normal.

Dr. Hussain

Dr. M. TAFAZZUL HUSSAIN
MBBS

General Physician
Regd. No.: 19584



Name : **SRINIVAS NEELI**
Age/Gender : 25YEARS/MALE
Sample Type : --
Reff By : MEDIWHEEL

Patient Id : 9983
Sample Drawn Date : 08-Jan-2022
Reported Date : 08-Jan-2022

HEMATOLOGY

TEST DESCRIPTION	RESULT	UNITS	REFERENCE RANGE
COMPLETE BLOOD COUNT			
Hemoglobin	13.3	gm/dL	Male : 13.0 - 18.0 Female : 11.5 - 16.0
Erythrocyte Count (RBC Count)	5.1	mill/uL	Male : 4.5 - 5.5 Female : 3.8 - 4.8
Hematocrit (HCT)	40.7	%	Male : 40 - 54 Female : 35 - 47
Platelet (Method : Cell Counter)	3.36	lakhs/cumm	1.50 - 4.50
Red Cell Indices			
MCV	79	fl	83 - 101
MCH	26	pg	27 - 32
MCHC (Method : Cell Counter)	32	pg	31.5 - 34.5
Total Count and Differential Count			
Total WBC Count	8830	cells/cumm	4000 - 11000
Nuetrophils	55	%	40 - 75
Lymphocytes	35	%	20 - 40
Eosinophils	05	%	0 - 6
Monocytes	05	%	2 - 10
Basophils (Method : Cell Counter)	00	%	0 - 1
MICROSCOPIC BLOOD PICTURE			
RBC Morphology	NORMOCYTIC/NORMOCHROMIC		
WBC Morphology	NORMAL IN MORPHOLOGY		
Platelete Morphology	ADEQUATE		
Method: Cell Counter			

-----End of the Report-----

DR. S. V. RAMANA MD.,
Chief Pathologist

Assay result should be correlated clinically with other laboratory finding and the total clinical status of the patient.
Note : This Report is subject to the terms and conditions mentioned overleaf
Note : PARTIAL REPRODUCTION OF THIS REPORT IS NOT PERMITTED

Healthy testing for Wealthy living



Name : **SRINIVAS NEELI**
Age/Gender : 25YEARS/MALE
Sample Type : --
Reff By : MEDIWHEEL

Patient Id : 9983
Sample Drawn Date : 08-Jan-2022
Reported Date : 08-Jan-2022

CLINICAL BIOCHEMISTRY

TEST DESCRIPTION	RESULT	UNITS	REFERENCE RANGE
FBS & PLBS			
Fasting Blood Sugar	80	mg/dl	60 - 110
Fasting Urine Glucose (Method :Strip)	NIL		
Post Prandial Blood Sugar - PLBS	112	mg/dL	110 - 160
Post Prandial Urine Glucose (Method :Strip)	NIL		

-----End of the Report-----



DR. S. V. RAMANA MD.
Chief Pathologist

Assay result should be correlated clinically with other laboratory finding and the total clinical status of the patient.
Note : This Report is subject to the terms and conditions mentioned overleaf
Note : PARTIAL REPRODUCTION OF THIS REPORT IS NOT PERMITTED

Healthy testing for Wealthy Living



Name : **SRINIVAS NEELI**
Age/Gender : 25YEARS/MALE
Sample Type : EDTA BLOOD
Reff By : MEDIWHEEL

Patient Id : 9983
Sample Drawn Date : 08-Jan-2022
Reported Date : 08-Jan-2022

CLINICAL BIOCHEMISTRY

TEST DESCRIPTION	RESULT	UNITS	REFERENCE RANGE
GHB/HbA1c			
GLYCOSYLATED HAEMOGLOBIN (HbA1c)	5.6		< 6.0 : Non Diabetic 6.0 - 7.0 : Good Control 7.0 - 8.0 : Poor Control > 8 : Alert

-----End of the Report-----



DR. S. V. RAMANA MD.
Chief Pathologist

Assay result should be correlated clinically with other laboratory finding and the total clinical status of the patient.
Note : This Report is subject to the terms and conditions mentioned overleaf
Note : PARTIAL REPRODUCTION OF THIS REPORT IS NOT PERMITTED

A Unit of Avanthi Health Care PVT. LTD.

Note: This Report is subject to the terms and conditions mentioned overleaf
web: www.applediagnostic.com
e-mail: applediagnostichyd@gmail.com

Healthy testing for Wealthy living



Name : **SRINIVAS NEELI**
Age/Gender : 25YEARS/MALE
Sample Type : --
Reff By : MEDIWHEEL

Patient Id : 9983
Sample Drawn Date : 08-Jan-2022
Reported Date : 09-Jan-2022

CLINICAL BIOCHEMISTRY

TEST DESCRIPTION	RESULT	UNITS	REFERENCE RANGE
KID-PRO			
SERUM CREATININE	0.8	mg/dL	0.67 - 1.17
BLOOD UREA	22.1	mg/dL	17 - 43
SERUM URIC ACID	6.8	mg/dL	3.5 - 7.2
SERUM CALCIUM	9.7	mg/dL	8.4 - 10.5

-----End of the Report-----



DR. S. V. RAMANA MD.
Chief Pathologist

Assay result should be correlated clinically with other laboratory finding and the total clinical status of the patient.
Note : This Report is subject to the terms and conditions mentioned overleaf
Note : PARTIAL REPRODUCTION OF THIS REPORT IS NOT PERMITTED

A Unit of Avanthi Health Care PVT. LTD.

Note: This Report is subject to the terms and conditions mentioned overleaf
web: www.applediagnostic.com
e-mail: applediagnostichyd@gmail.com

Healthy testing for Wealthy living



Name : **SRINIVAS NEELI**
Age/Gender : 25YEARS/MALE
Sample Type : --
Reff By : MEDIWHEEL

Patient Id : 9983
Sample Drawn Date : 08-Jan-2022
Reported Date : 09-Jan-2022

CLINICAL BIOCHEMISTRY

TEST DESCRIPTION	RESULT	UNITS	REFERENCE RANGE
LIPID PROFILE			
Total Cholesterol (Method :CHOD/PAP)	189	mg/dL	<200:Desirable 200 - 239 : Borderline risk >240:High Risk
Cholesterol - HDL (Method :Direct)	43	mg/dL	< 40 : Low 40 - 60 : Optimal > 60 : Desirable 0 - 5.0
Total cholesterol/HDL ratio (Method :Calculated)	4.4		0 - 5.0
Cholesterol - LDL (Method :Calculated)	131	mg/dL	< 100 : Normal 100 - 129 : Desirable 130 - 159 : Borderline-High 160 - 189 : High > 190 : Very High
Cholesterol VLDL (Method :Calculated)	15.4	mg/dL	7-40
Triglycerides (Method :Lipase/Glycerol Kinase)	77	mg/dL	< 150 :Normal 150-199 :Borderline-High 200-499 :High > 500 :Very High

-----End of the Report-----

DR. S. V. RAMANA MD.
Chief Pathologist

Assay result should be correlated clinically with other laboratory finding and the total clinical status of the patient.
Note : This Report is subject to the terms and conditions mentioned overleaf
Note : PARTIAL REPRODUCTION OF THIS REPORT IS NOT PERMITTED

Healthy testing for Wealthy Living



Name : **SRINIVAS NEELI**
Age/Gender : 25YEARS/MALE
Sample Type : --
Reff By : MEDIWHEEL

Patient Id : 9983
Sample Drawn Date : 08-Jan-2022
Reported Date : 08-Jan-2022

CLINICAL BIOCHEMISTRY

TEST DESCRIPTION	RESULT	UNITS	REFERENCE RANGE
LIVER FUNCTION TEST (LFT)			
BILIRUBIN - TOTAL	0.4	mg/dL	Upto 1.0
BILIRUBIN - DIRECT	0.1	mg/dL	0.0 - 0.2
BILIRUBIN - INDIRECT	0.3	mg/dL	0.0 - 0.3
S.G.O.T	24	U/L	UP TO 35
S.G.P.T	40	IU/L	UP TO 40
ALKALINE PHOSPHATASE	104	U/L	Adults : 15 - 112 Children : 45 - 325
TOTAL PROTEINS	7.5	Gms/dL	6.0 - 8.0
ALBUMIN	4.4	Gms/dL	3.5 - 5.0
GLOBULIN	3.1	Gms/dL	1.5- 3.5
A / G Ratio	1.4		
G.G.T	36	U/L	Male : 10 - 50 Female : 05 - 30

-----End of the Report-----

DR. S. V. RAMANA MD.
Chief Pathologist

Assay result should be correlated clinically with other laboratory finding and the total clinical status of the patient.
Note : This Report is subject to the terms and conditions mentioned overleaf
Note : PARTIAL REPRODUCTION OF THIS REPORT IS NOT PERMITTED

Healthy testing for Wealthy living



Name : **SRINIVAS NEELI**
Age/Gender : 25YEARS/MALE
Sample Type : --
Reff By : MEDIWHEEL

Patient Id : 9983
Sample Drawn Date : 08-Jan-2022
Reported Date : 08-Jan-2022

CLINICAL BIOCHEMISTRY

TEST DESCRIPTION	RESULT	UNITS	REFERENCE RANGE
Thyroid Profile			
TOTAL TRIIODOTHYRONINE (T3)	142.63	ng/dL	87 - 178
TOTAL THYROXINE (T4)	10.30	ug/dL	6.09 - 12.23
THYROID STIMULATING HORMONE (TSH)	2.15	µIU/mL	0.38 - 5.33

-----End of the Report-----



DR. S. V. RAMANA MD.
Chief Pathologist

Assay result should be correlated clinically with other laboratory finding and the total clinical status of the patient.
Note : This Report is subject to the terms and conditions mentioned overleaf
Note : PARTIAL REPRODUCTION OF THIS REPORT IS NOT PERMITTED

Healthy testing for Wealthy Living



Name : **SRINIVAS NEELI**
Age/Gender : 25YEARS/MALE
Sample Type : WB EDTA
Reff By : MEDIWHEEL

Patient Id : 9983
Sample Drawn Date : 08-Jan-2022
Reported Date : 08-Jan-2022

HEMATOLOGY

TEST DESCRIPTION	RESULT	UNITS	REFERENCE RANGE
Blood Grouping (A B O) and Rh typing*			
Blood Grouping (ABO)	"A"		
Rh Typing	Positive		
Method: Tube method			
-----End of the Report-----			



DR. S. V. RAMANA MD.,
Chief Pathologist

Assay result should be correlated clinically with other laboratory finding and the total clinical status of the patient.
Note : This Report is subject to the terms and conditions mentioned overleaf
Note : PARTIAL REPRODUCTION OF THIS REPORT IS NOT PERMITTED

Healthy testing for Wealthy living



Name : **SRINIVAS NEELI**
Age/Gender : 25YEARS/MALE
Sample Type : --
Reff By : MEDIWHEEL

Patient Id : 9983
Sample Drawn Date : 08-Jan-2022
Reported Date : 08-Jan-2022

HEMATOLOGY

TEST DESCRIPTION	RESULT	UNITS	REFERENCE RANGE
ERYTHROCYTE SEDIMENTATION RATE(ESR)			
FIRST HOUR	09	mm	1 - 10

-----End of the Report-----



DR. S. V. RAMANA MD.,
Chief Pathologist

Assay result should be correlated clinically with other laboratory finding and the total clinical status of the patient.
Note : This Report is subject to the terms and conditions mentioned overleaf
Note : PARTIAL REPRODUCTION OF THIS REPORT IS NOT PERMITTED

A Unit of **Avanthi Health Care PVT. LTD.**

Note: This Report is subject to the terms and conditions mentioned overleaf
web: www.applediagnostic.com
e-mail: applediagnostichyd@gmail.com

Healthy testing for Wealthy Living



Name : **SRINIVAS NEELI**
Age/Gender : 25YEARS/MALE
Sample Type : --
Reff By : MEDIWHEEL

Patient Id : 9983
Sample Drawn Date : 08-Jan-2022
Reported Date : 08-Jan-2022

CLINICAL PATHOLOGY

TEST DESCRIPTION	RESULT	UNITS	REFERENCE RANGE
CUE- (OP)			
PHYSICAL EXAMINATION			
Quantity	10 ml		
Colour	PALE YELLOW		
Clarity	CLEAR		
Reaction (pH)*	Acidic		
Specific gravity	1.010		
CHEMICAL EXAMINATION			
Albumin	Nil		
Sugar	Nil		
Bile salts	Absent		
Bile pigments	Absent		
MICROSCOPIC EXAMINATION			
PUS CELLS	1-2	/ HPF	
Epithelial Cells	1-2	/ HPF	
R.B.Cs	Nil		
CASTS	Nil		
CRYSTALS	Nil		
OTHERS	Absent		

Method: Strip/Microscopy

-----End of the Report-----

DR. S. V. RAMANA MD.
Cheif Pathologist

Assay result should be correlated clinically with other laboratory finding and the total clinical status of the patient.
Note: This Report is subject to the terms and conditions mentioned overleaf
Note: PARTIAL REPRODUCTION OF THIS REPORT IS NOT PERMITTED

Healthy testing for Wealthy living

Age / Gender: 25/Male
 Patient ID: 0000009983
 Patient Name: SRINIVAS NEELLI

Date and Time: 8th Jan 22 10:49 AM

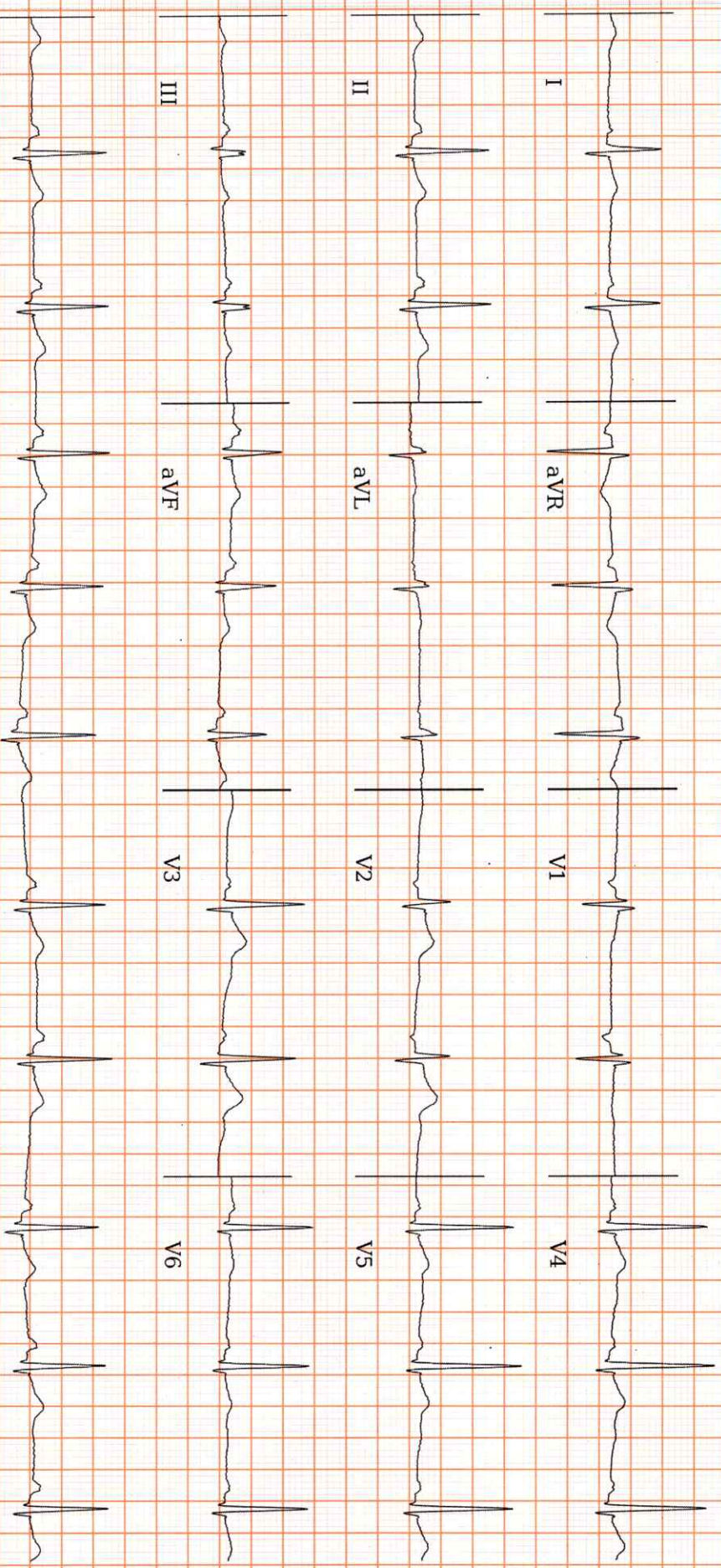

AR: 64 bpm VR: 64 bpm QRSd: 104 ms QT: 402 ms QTc: 414 ms PRI: 140 ms P-R-T: 65° 57° 46°
 25.0 mm/s 10.0 mm/mV 0-20Hz, 50Hz

Copyright 2014-2022 Microware Health Services. All Rights Reserved

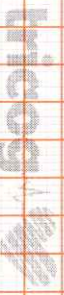

ECG Within Normal Limits: Sinus Rhythm, Normal Axis, with Sinus Arrhythmia. Please correlate clinically.

REPORTED BY

Hina Khaleel
 Dr Hina Khaleel



Disclaimer: Analysis in this report is based on ECG alone and should only be used as an adjunct to clinical history, symptoms and results of other invasive and non-invasive tests and must be interpreted by a qualified physician.

PATIENT ID : 9983
PATIENT NAME : SRINIVAS NEELI 25/M

Report time : 11:15 am
January 08, 2022 11:15 am

PROTOCOL : BRUCE
PATIENT HEIGHT : 0 Cm
PATIENT WEIGHT : 0.00 Kg
PATIENT ADD :

Ref By : Not Applicable
(Not Applicable)

OBJECT OF TEST
RISK FACTOR
ACTIVITY
MEDICATION
BRIEF HISTORY
OTHER INVESTIGATION
REASON FOR TERMINATION
EXERCISE TOLERANCE
EXERCISE INDUCED ARRHYTHMIA
HAEMO RESPONSE
CHRONO RESPONSE
FINAL IMPRESSION

Δ°- 9MT is ve for induced Ischemia

U. Srinivas
Dr. U. Srinivas
MBBS, MD
General Physician
Reg. No: 58691

DR
CARDIOLOGIST

PATIENT ID : 9983
 PATIENT NAME : SRINIVAS NEELI 25/M

Summary Report

Report time : 11:15 am
 January 08, 2022 11:15 am

PROTOCOL : BRUCE
 PATIENT HEIGHT : 0 Cm
 PATIENT WEIGHT : 0.00 Kg
 PATIENT ADD :

Ref. By : Not Applicable
 (Not Applicable)

Stage	Stage Time	Speed (Kmph) / Grade (%)	HR bpm	BP mmHg	R.P.P. X 1000	METS	ST Level	Stage Comments
Pre-Test	00:40	0.00 / 0.00	82	110 / 70	9	1.00	0.64	
Supine	00:06	0.00 / 0.00	82	110 / 70	9	1.00	0.64	
Standing	00:15	0.00 / 0.00	79	110 / 70	8	1.00	0.64	
HyperVentilation	00:05	0.00 / 0.00	79	110 / 70	8	1.00	0.64	
Wait For Exercise	00:16	0.00 / 0.00	81	110 / 70	8	1.00	0.64	
Exercise Stage 1	03:00	2.70 / 10.00	125	120 / 70	15	5.70	0.52	
Exercise Stage 2	03:00	4.00 / 12.00	139	130 / 80	18	8.00	0.48	
Exercise Stage 3	03:00	5.50 / 14.00	167	140 / 80	23	10.60	0.68	
Peak Exercise	00:22	6.80 / 16.00	172	140 / 80	24	10.60	0.64	
Recovery 1	01:00	0.00 / 0.00	133	140 / 80	18	1.00	1.16	
Recovery 3	03:00	0.00 / 0.00	109	120 / 80	13	1.00	0.29	

TOTAL EXER TIME : 9 : 22 min
 MAX WORKLOAD : 10.60

MAX HR : 174 bpm (89.29 % of 195 bpm)
 DISTANCE COVERED : 0.65 Km
 MAX BP : 140 / 80 mmHg
 DOUBLE PRODUCT : 24360.00

*Δ:- No ST-T changes
 TMT is -ve for Induced Ischemia*

U.S:US

Dr. U. Sunita
 MDS, MD
 General Physician

**DR
 CARDIOLOGIST**

APPLE DIAGNOSTICS

Linked Median Report

PATIENT ID : 9983 HEIGHT : 0 Cm WEIGHT : 0.00 Kg
PATIENT NAME : SRINIVAS NEELI 25/M
PROTOCOL : BRUCE
STAGE : Pre-Test
ST Levels (mm) / ST Slope (mV/s) measured at 80 ms Post J

January 08, 2022 11:15 am
Report time : 11:16 am
PHASE TIME : 00:40
STAGE DURATION : 00:00
HR : 82 bpm
SPEED : 0.0 kmph
GRADE : 0.0
BP : 110 / 70 mmHg
METS : 1.00

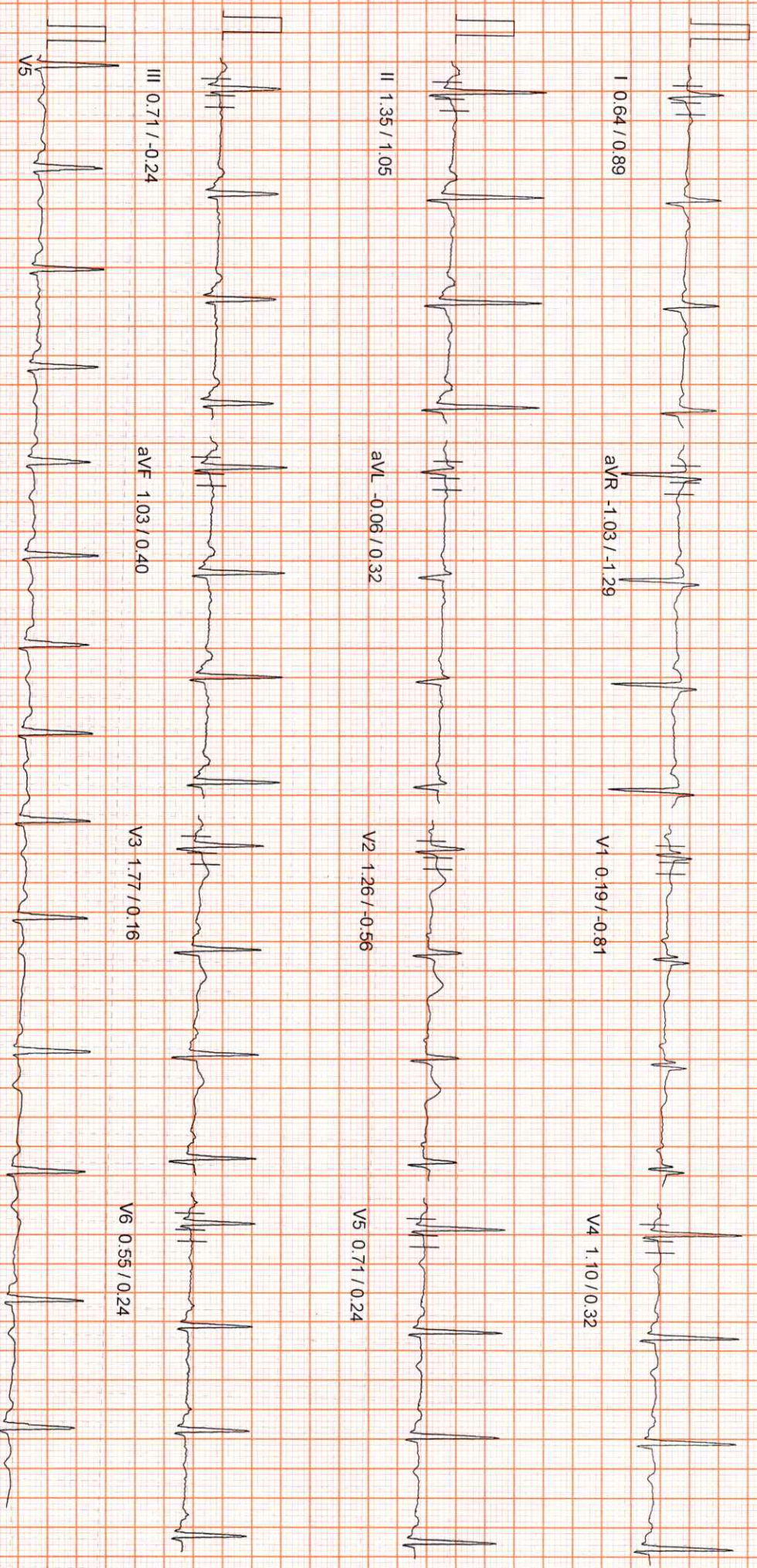

100 Hz
10mm/mv, 25mm/sec

APPLE DIAGNOSTICS

PATIENT ID : 9983 HEIGHT : 0 Cm WEIGHT : 0.00 Kg
PATIENT NAME : SRINIVAS NEELI 25/M

PROTOCOL : BRUCE
STAGE : Supine
ST Levels (mm) / ST Slope (mV/s) measured at 80 ms Post J

Linked Median Report

January 08, 2022 11:15 am
Report time : 11:16 am

PHASE TIME : 00:46 SPEED: 0.0 kmph
STAGE DURATION : 00:00 GRADE: 0.0
HR : 82 bpm BP : 110/70 mmHg
QRS Lead : V5 METs : 1.00

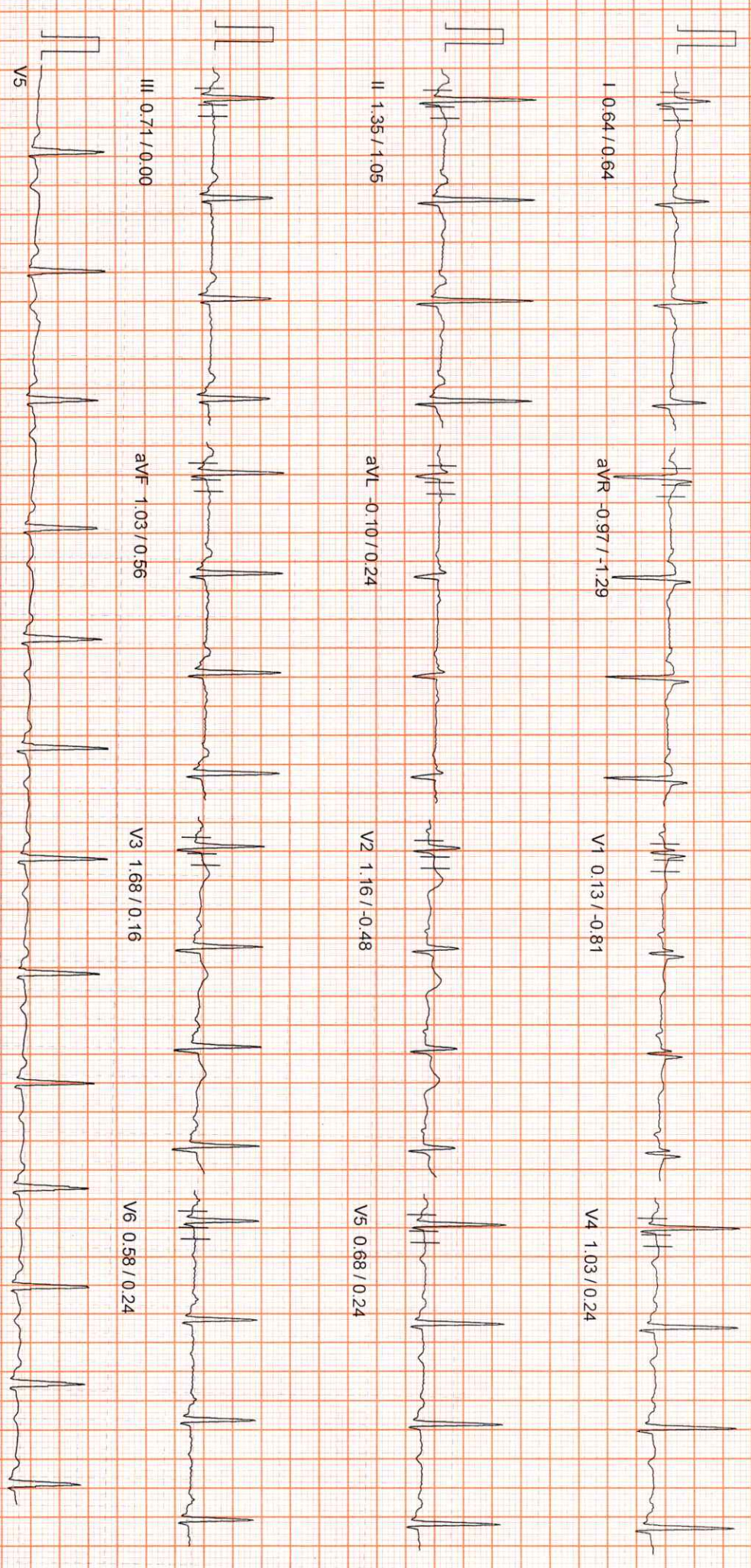

100 Hz

10mm/mv, 25mm/sec

APPLE DIAGNOSTICS

Linked Median Report

PATIENT ID : 9983 HEIGHT : 0 Cm WEIGHT : 0.00 Kg
PATIENT NAME : SRINIVAS NEELI 25/M
PROTOCOL : BRUCE
STAGE : Standing
ST Levels (mm) / ST Slope (mV/s) measured at 80 ms Post J

January 08, 2022 11:15 am
Report time : 11:16 am
PHASE TIME : 01:01
STAGE DURATION : 00:00
HR : 79 bpm
ORs Lead : V5
SPEED : 0.0 kmph
GRADE : 0.0
BP : 140 / 70 mmHg
METs : 1.00

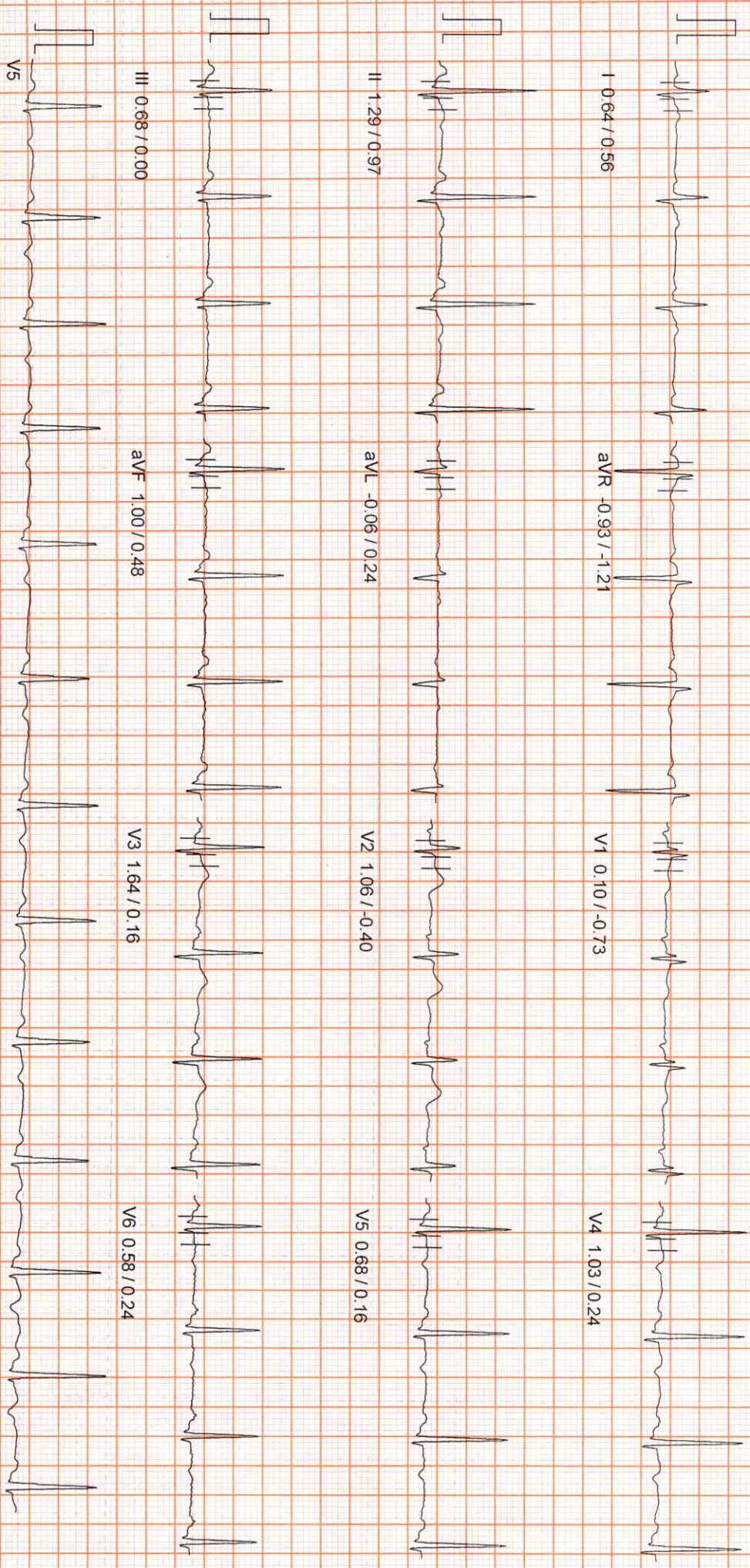

100 Hz

10mm/mv, 25mm/sec
NASAN (C) ST-Win Standard BL 6.91, Unit Ver 2.20 MICRO MED CHARTS

APPLE DIAGNOSTICS

PATIENT ID : 9983 HEIGHT : 0 Cm WEIGHT : 0.00 Kg
PATIENT NAME : SRINIVAS NEELI 25/M

Linked Median Report

January 08, 2022 11:15 am

PROTOCOL : BRUCE
STAGE : HyperVentilation
ST Levels (mm) / ST Slope (mV/s) measured at 80 ms Post J

Report time : 11:16 am

PHASE TIME : 01:07
STAGE DURATION : 00:00
HR : 79 bpm
SPEED : 0.0 kmph
GRADE : 0.0
BP : 110 / 70 mmHg
METs : 1.00

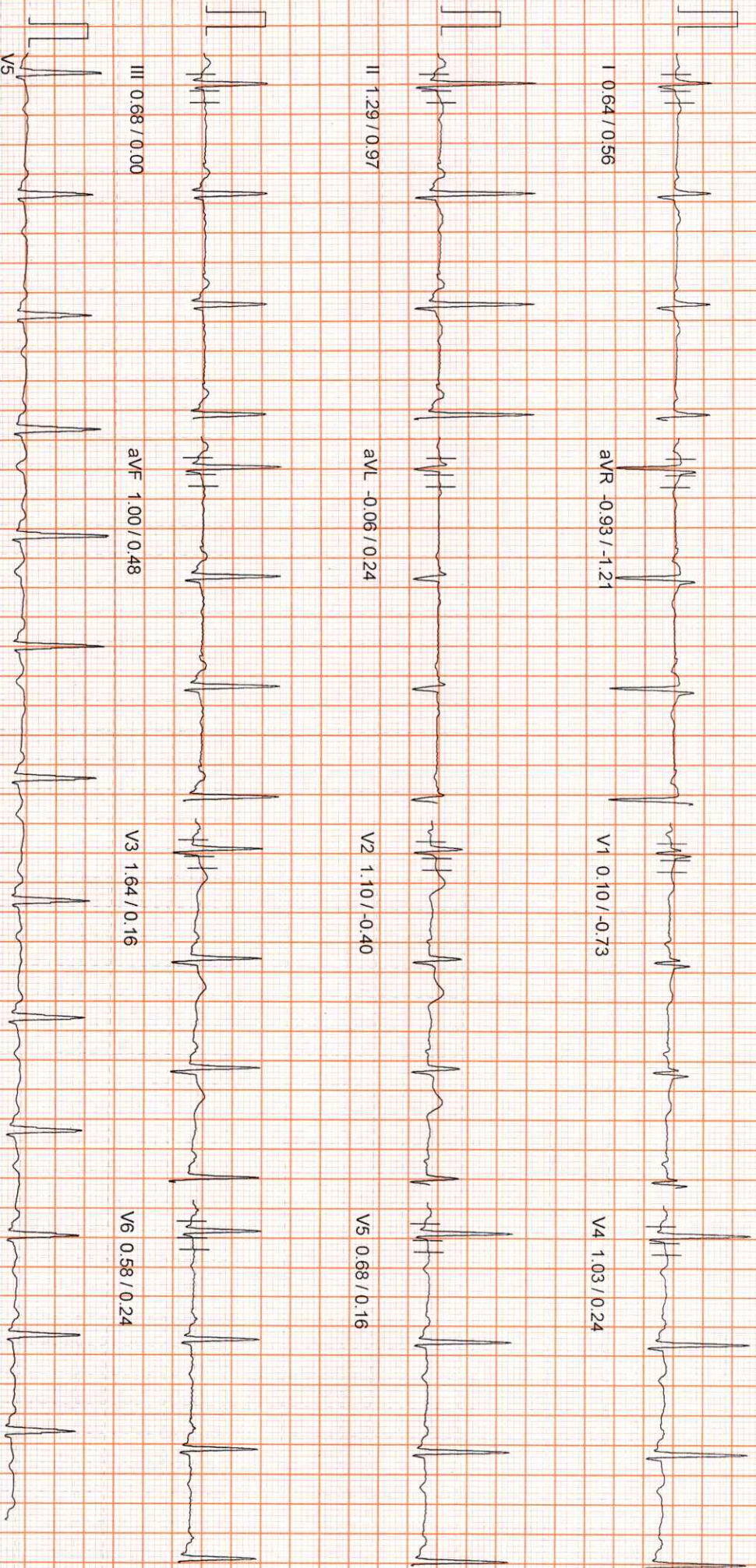

10mm/rv, 25mm/sec

100 Hz

APPLE DIAGNOSTICS

Linked Median Report

PATIENT ID : 9983 HEIGHT : 0 Cm WEIGHT : 0.00 Kg
PATIENT NAME : SRINIVAS NEELI 25/M
PROTOCOL : BRUCE
STAGE : Wait For Exercise
ST Levels (mm) / ST Slope (mv/s) measured at 80 ms Post J

January 08, 2022 11:15 am
Report time : 11:16 am
PHASE TIME : 01:23
STAGE DURATION : 00:00
HR : 81 bpm
SPEED : 0.0 kmph
GRADE : 0.0
BP : 140 / 70 mmHg
QRS Lead : V5
METs : 3.40

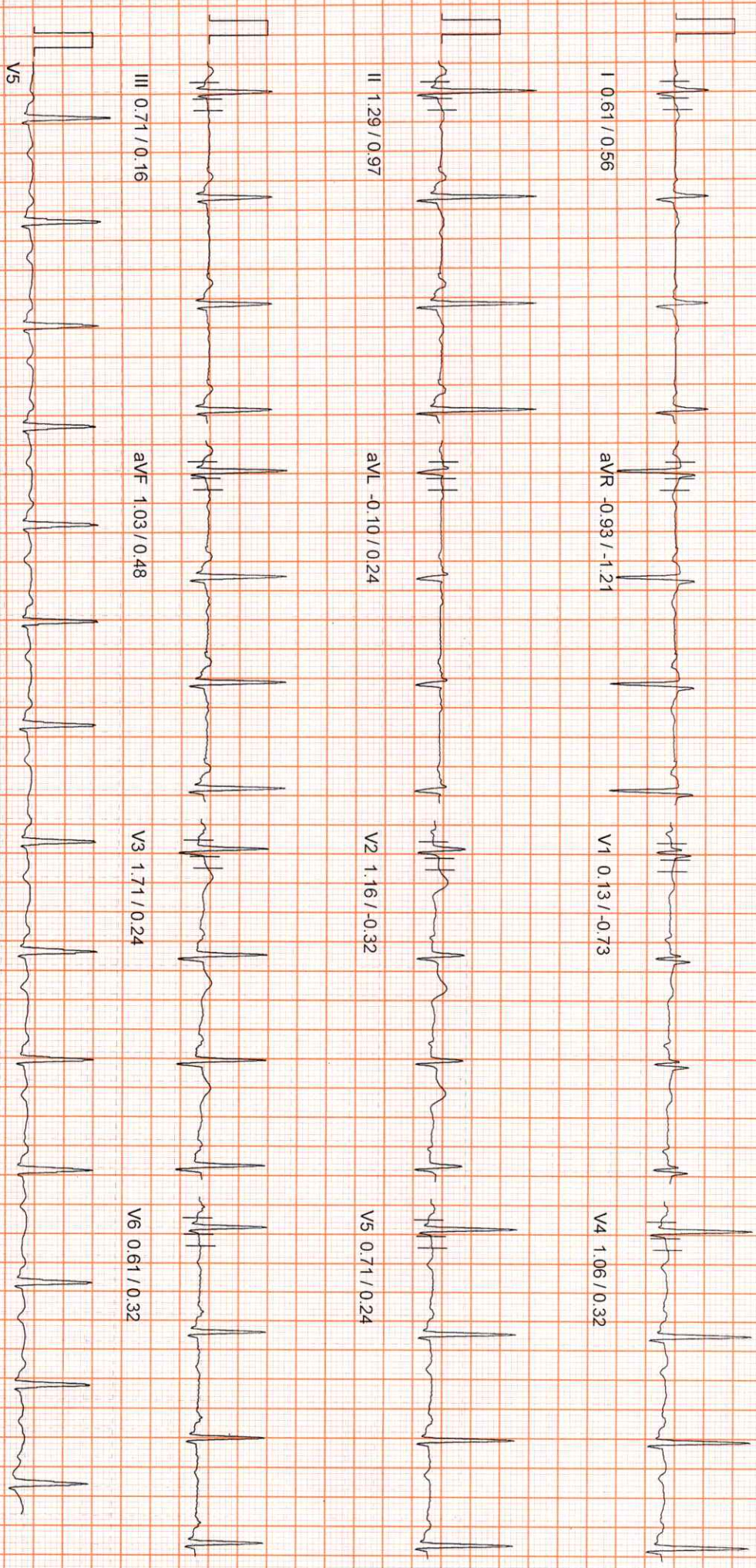

100 Hz

APPLE DIAGNOSTICS

PATIENT ID : 9983 HEIGHT : 0 Cm WEIGHT : 0.00 Kg
PATIENT NAME : SRINIVAS NEELI 25/M

Linked Median Report

PROTOCOL : BRUCE
STAGE : Exercise Stage 1
ST Levels (mm) / ST Slope (mV/s) measured at 80 ms Post J

January 08, 2022 11:15 am
Report time : 11:19 am

PHASE TIME : 03:00 SPEED: 2.7 kmph
STAGE DURATION : 03:00 GRADE: 10.0
HR : 125 bpm BP : 120 / 70 mmHg
QRS Lead : V5 METS : 5.70

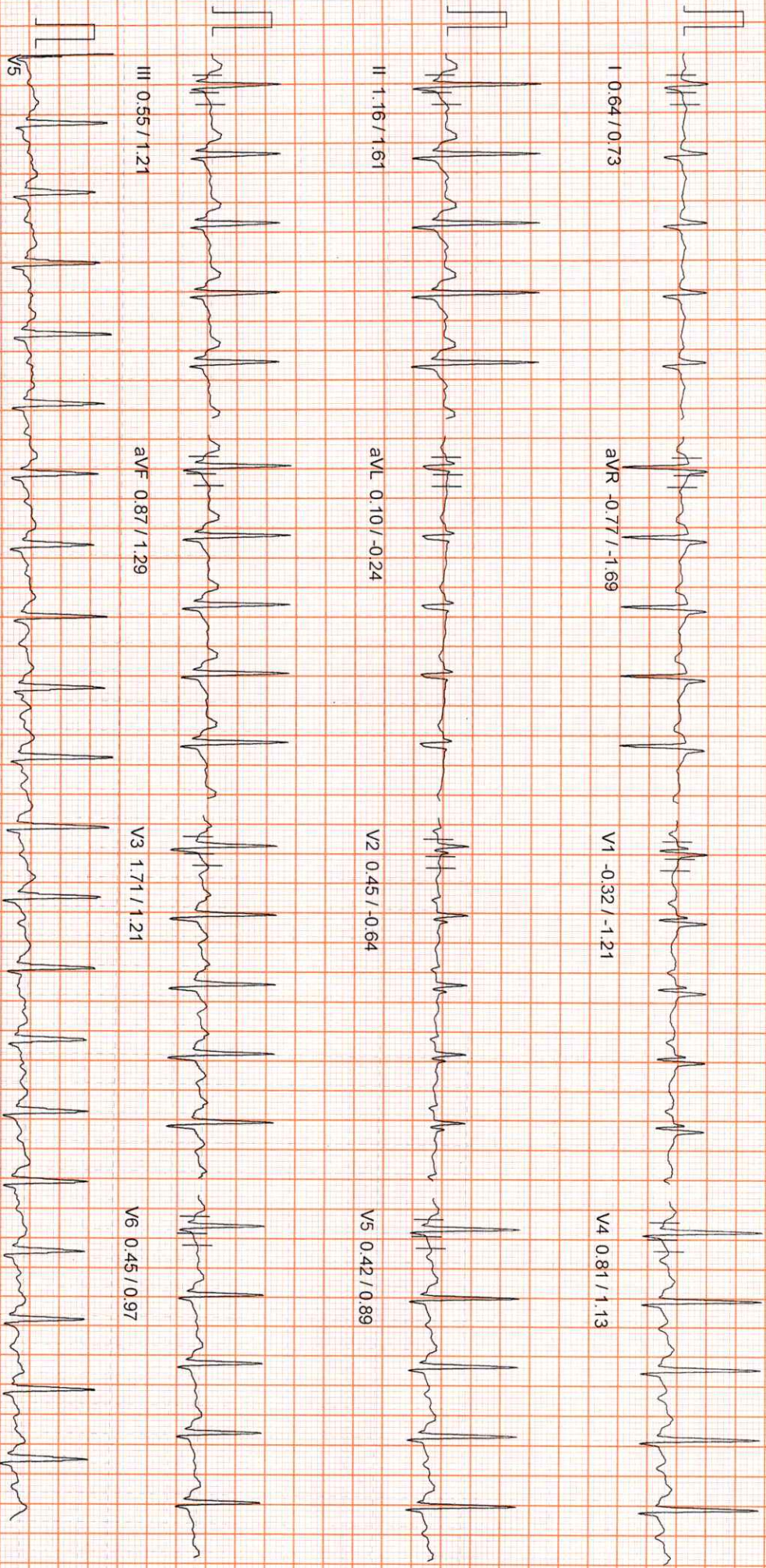

100 Hz

10mm/1mv, 25mm/sec

APPLE DIAGNOSTICS

Linked Median Report

PATIENT ID : 9983 HEIGHT : 0 Cm WEIGHT : 0.00 Kg
PATIENT NAME : SRINIVAS NEELI 25/M
PROTOCOL : BRUCE
STAGE : Exercise Stage 2
ST Levels (mm) / ST Slope (mV/s) measured at 80 ms Post J

January 08, 2022 11:15 am
Report time : 11:22 am
PHASE TIME : 06:00
STAGE DURATION : 03:00
HR : 139 bpm
GRS Lead : V5
SPEED: 4.0 kmph
GRADE: 12.0
BP : 130 / 80 mmHg
METS : 8.00

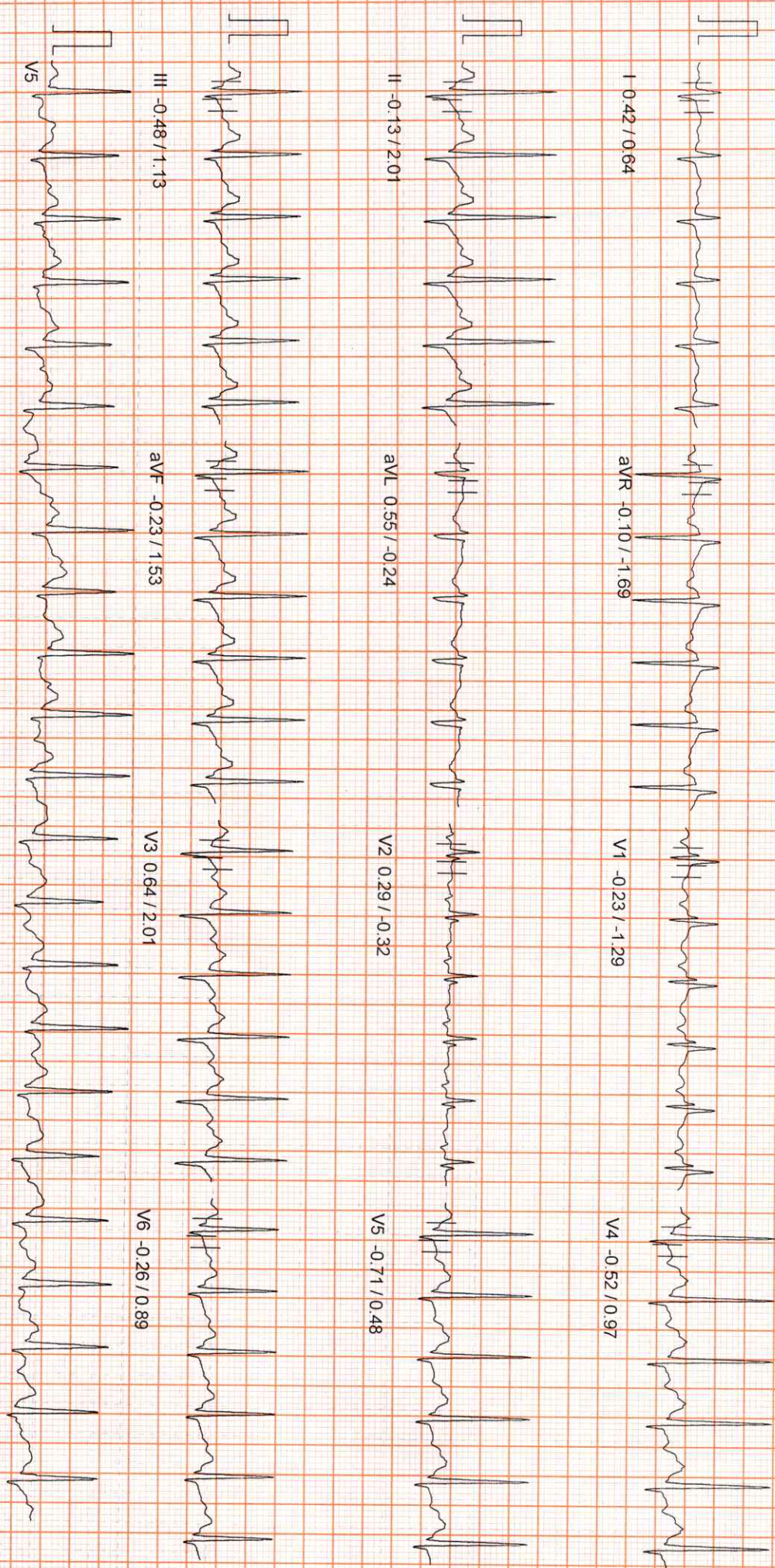

APPLE DIAGNOSTICS

Linked Median Report

PATIENT ID : 9983 HEIGHT : 0 Cm WEIGHT : 0.00 Kg
PATIENT NAME : SRINIVAS NEELI 25/M
PROTOCOL : BRUCE
STAGE : Exercise Stage 3
ST Levels (mm) / ST Slope (mV/s) measured at 80 ms Post J

January 08, 2022 11:15 am
Report time : 11:25 am

PHASE TIME : 09:00 SPEED: 5.5 kmph
STAGE DURATION : 03:00 GRADE: 14.0
HR : 167 bpm BP : 140 / 80 mmHg
QRS Lead : V5 METs : 10.60

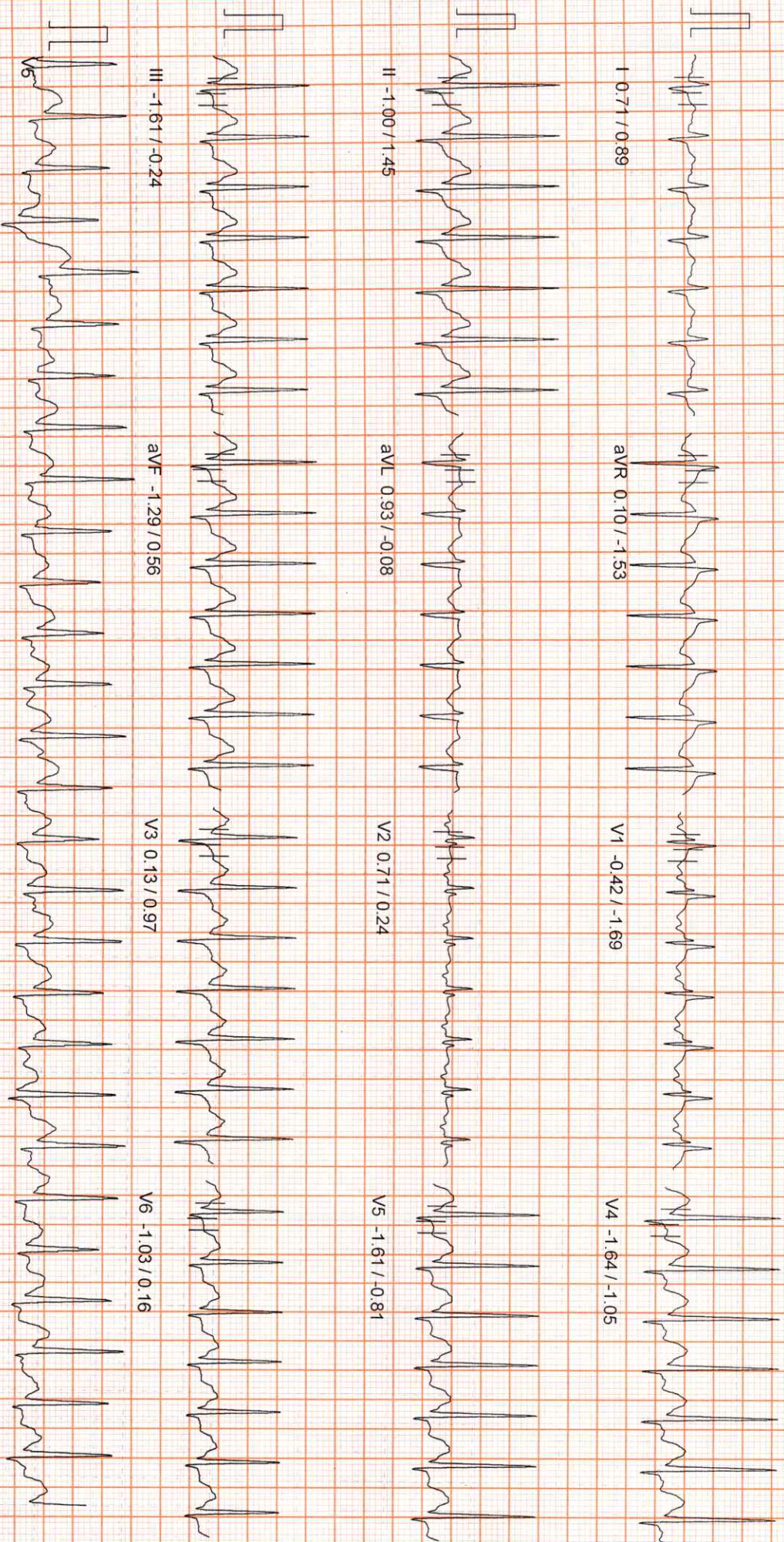

10mm/mv, 25mm/sec

100 HZ

APPLE DIAGNOSTICS

PATIENT ID : 9983 HEIGHT : 0 Cm WEIGHT : 0.00 Kg

PATIENT NAME : SRINIVAS NEELI 25/M

PROTOCOL : BRUCE

STAGE : Peak Exercise

ST Levels (mm) / ST Slope (mV/s) measured at 80 ms Post J

Linked Median Report

January 08, 2022

11:15 am

Report time

11:26 am

PHASE TIME : 09:22

SPEED: 6.8 kmph

STAGE DURATION : 00:22

GRADE: 16.0

HR : 172 bpm

BP : 140 / 80 mmHg

QRS Lead

V5

METS : 10.60

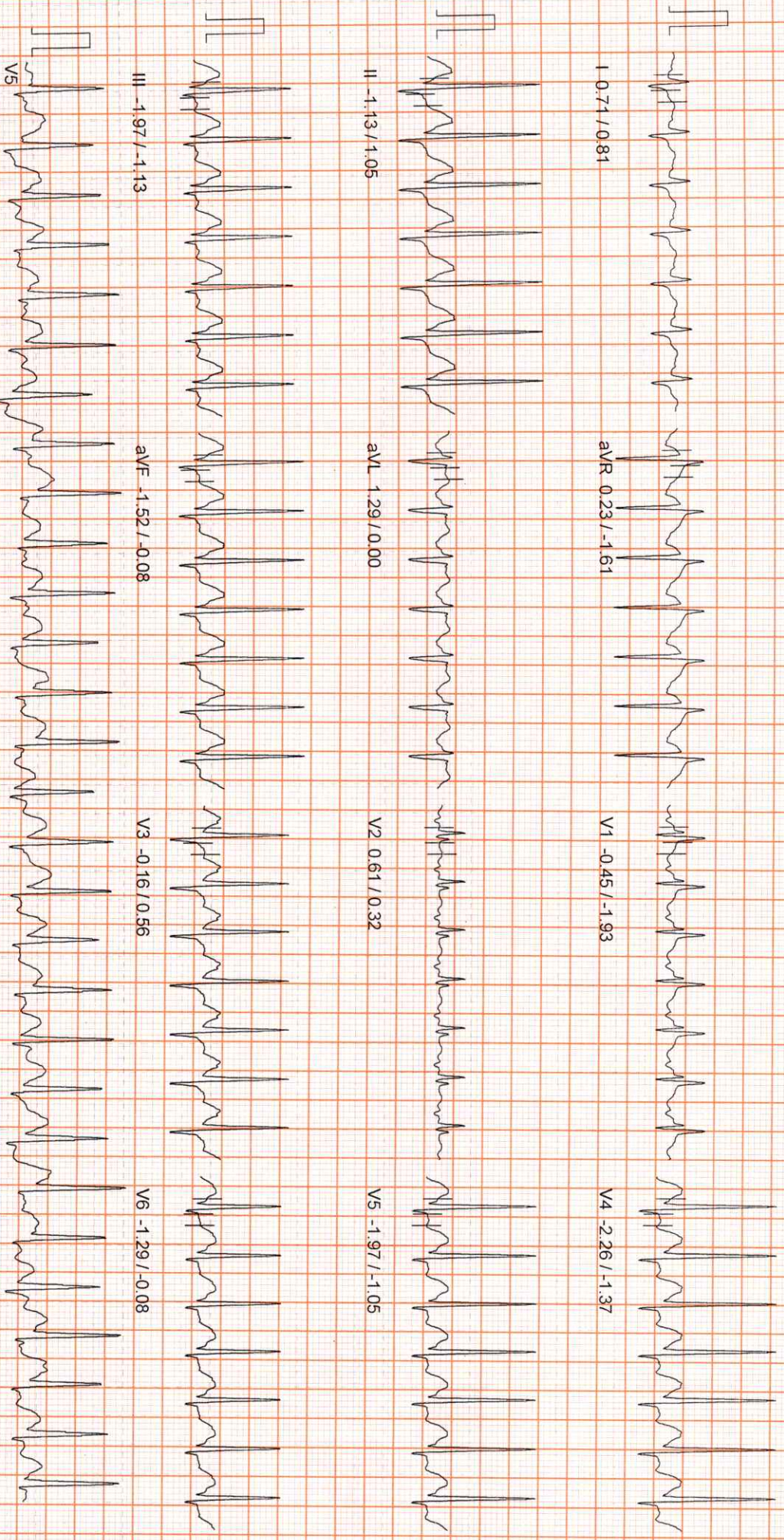

10mm/mv, 25mm/sec

100 Hz

APPLE DIAGNOSTICS

PATIENT ID : 9983 HEIGHT : 0 Cm WEIGHT : 0.00 Kg

PATIENT NAME : SRINIVAS NEELI 25/M

PROTOCOL : BRUCE

STAGE : Recovery

ST Levels (mm) / ST Slope (mV/s) measured at 80 ms Post J

Linked Median Report

January 08, 2022 11:15 am
Report time : 11:26 am

PHASE TIME : 09:22 SPEED: 0.0 kmph
STAGE DURATION : 00:22 GRADE: 0.0
HR : 166 bpm BP : 140 / 80 mmHg
QRS Lead : V5 METs : 1.00

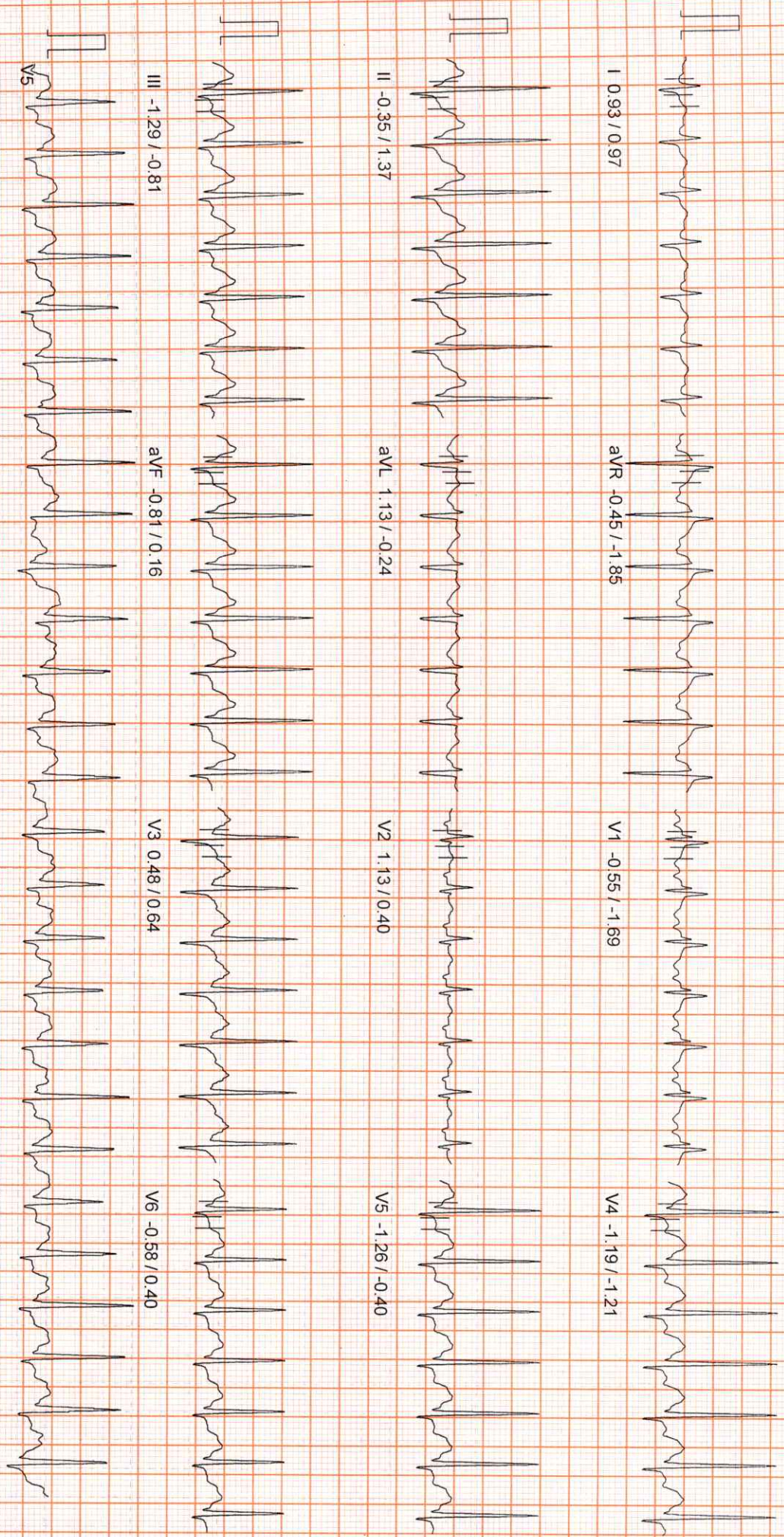

10mm/mv, 25mm/sec

100 Hz

APPLE DIAGNOSTICS

Raw ECG Report

PATIENT ID : 9983 HEIGHT : 0 Cm WEIGHT : 0.00 Kg
PATIENT NAME : SRINIVAS NEELI 25/M
PROTOCOL : BRUCE
STAGE : Recovery

January 08, 2022 11:15 am
Report time : 11:26 am

PHASE TIME : 09:22 SPEED: 0.0 kmph
STAGE DURATION : 00:27 GRADE: 0.0
HR : 160 bpm BP : 140 / 80 mmHg

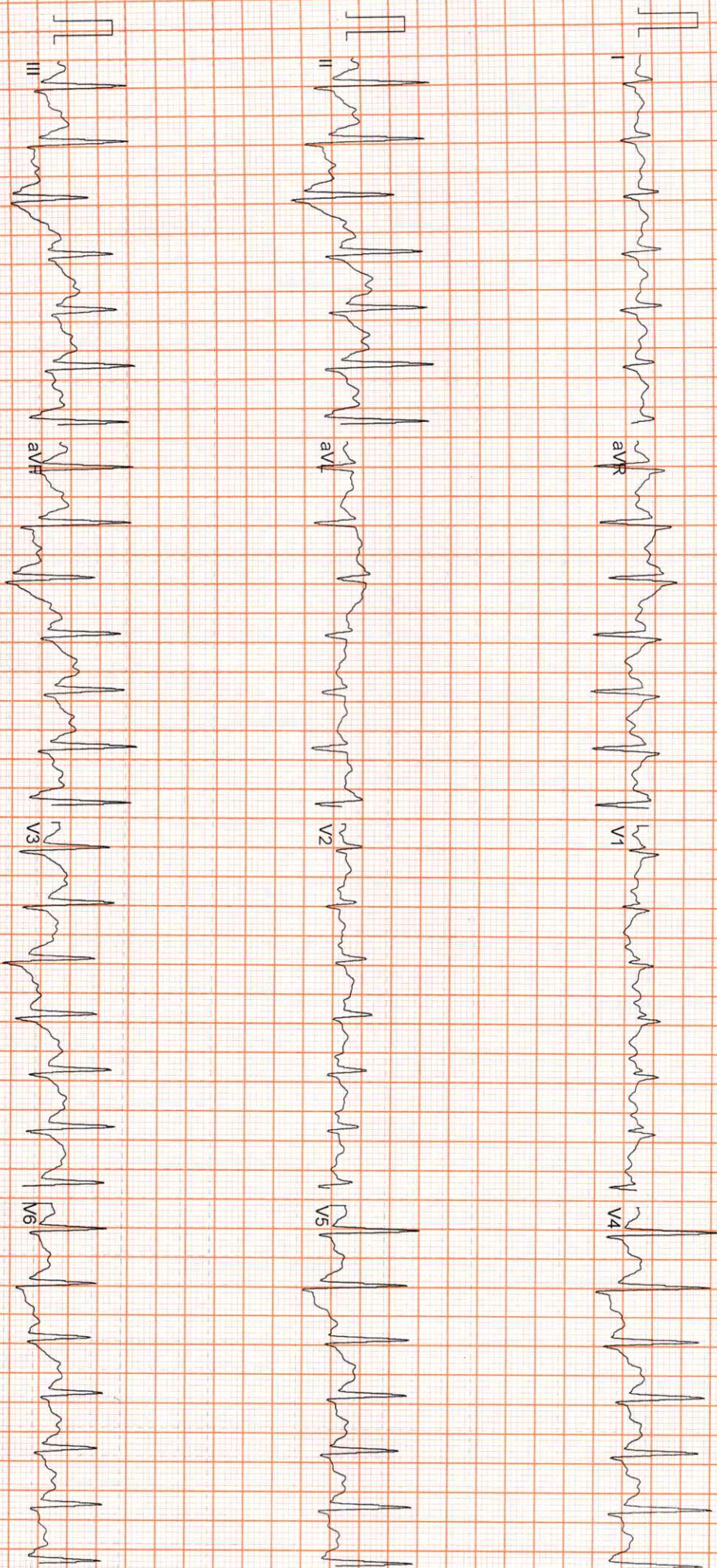

10mm/mv, 25mm/sec

100 HZ

APPLE DIAGNOSTICS

PATIENT ID : 9983 HEIGHT : 0 Cm WEIGHT : 0.00 Kg
PATIENT NAME : SRINIVAS NEELI 25M

PROTOCOL : BRUCE
STAGE : Recovery
ST Levels (mm) / ST Slope (mV/s) measured at 80 ms Post J

Linked Median Report

January 08, 2022 11:15 am
Report time : 11:27 am
PHASE TIME : 09:22
STAGE DURATION : 01:00
HR : 133 bpm
QRS Lead : V5
SPEED: 0.0 kmph
GRADE: 0.0
BP : 140/80 mmHg
METs : 1.00

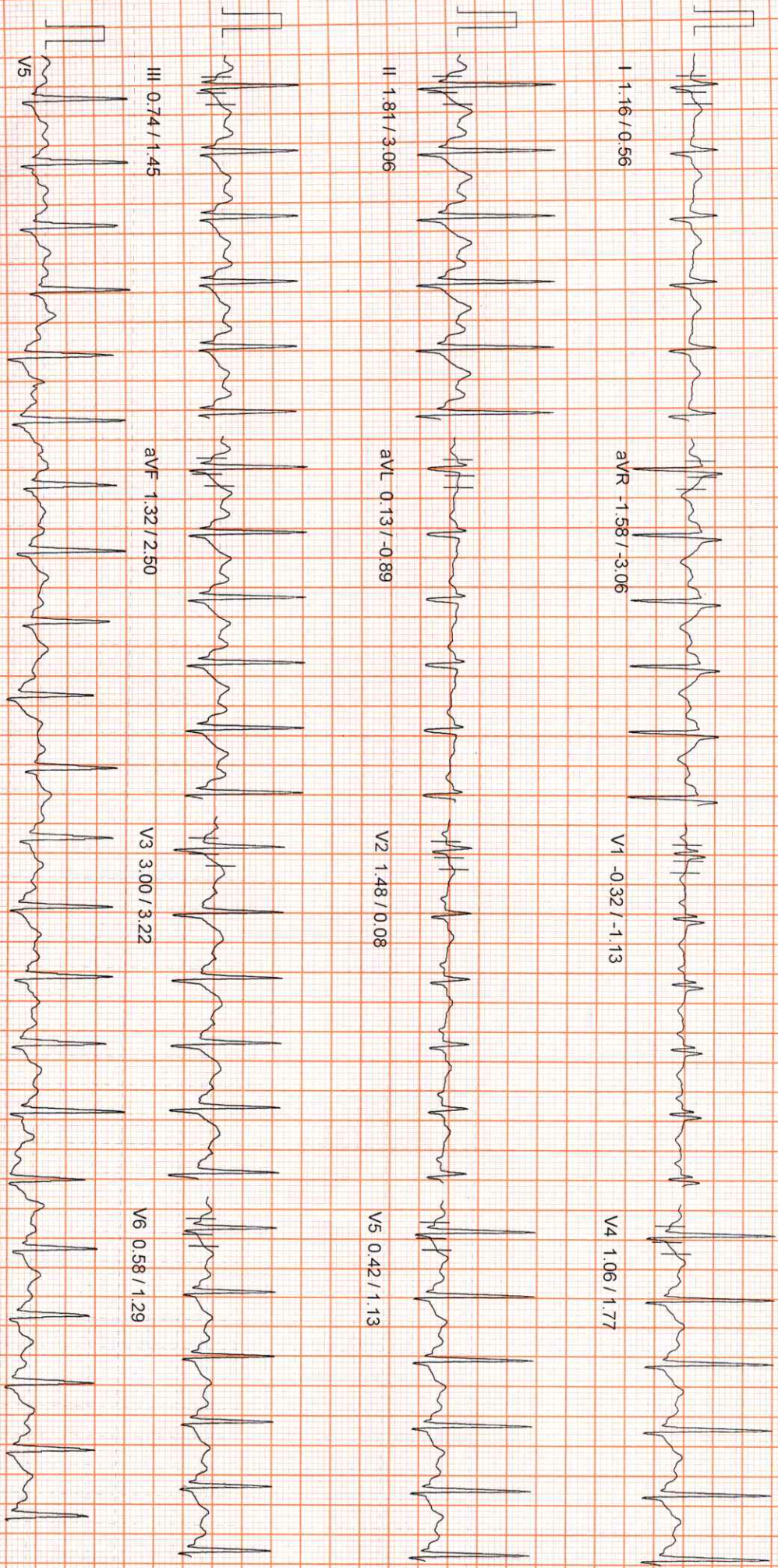

100 HZ
10mm/mv, 25mm/Sec



Patient ID: 9983MEDI	Patient Name: SRINIVAS NEELI 25YM
Age:	Sex: M
Accession Number: ACCNO004269	Modality: CR
Referring Physician: MEDIWHEEL	Study: CHEST
Study Date: 08-Jan-2022	

X - RAY CHEST PA VIEW

Trachea is in midline.
Both hila normal in density.
Cardiac silhouette maintained.
Both CP angles are clear.
Both lung parenchyma are normal.
Bony cage and soft tissues are normal.

IMPRESSION: NORMAL STUDY.

For clinical correlation.

Dr. Sukumar., MDRD
Consultant Radiologist

Date: 08-Jan-2022 11:56:21

R



SPINUS NEELI 25YR
REF BY MEDIWHEEL
APPLE DIAGNOSTICS WHEKAVANDA MADAR KUKATPALY HYD