



# REVIVAL DIAGNOSTICS

## HEALTH CHECK-UP SUMMARY

Name: Harivadan Patel

Date: 08/04/2023

Email ID:

Sex: <u>M</u>	Age: <u>30</u> Years	Contact No: <u>999 8972 608</u>	Remarks:
			Under-weight <u>-</u>
			Normal <u>✓</u>
			Over-weight <u>-</u>

i> BMI

Height (in Cm): <u>160</u>	Weight (in Kg): <u>61</u>	BMI: <u>23.8 kg/m<sup>2</sup></u>
----------------------------	---------------------------	-----------------------------------

ii> Blood Pressure & Pulse

120/78 mm/hg  
72/min.

If high or low, whether the person is on medication: YES /  NO

iii> Blood Tests & Lung Function Remarks

RS  
CVS }   
CNS

If abnormal, whether the person is on medication: YES /  NO

iv> Eye Test Remarks

Eye Test:  R/I2  L/S  
Color Vision:  2

v> Heart Disease

Whether any specific heart ailment detected (ECG findings):  
normal

vi> Any other problems needing attention / Overall Assessment:

no

**Dr. Chirag Patel**  
M.B.B.S. 15-49432  
*[Signature]*

Signature of the Doctor

*[Handwritten mark]*

**Revival Diagnostics**  
401-Aqua Corridor,  
Beside Star Bazar, Adajan,  
Surat-395009. Mo. 9825947712

0261 2747788, 9825947712

revivaldiagnostics.surat@gmail.com

4<sup>th</sup> Floor, Aqua Corridor, Hazira Road, Adajan Pal, Surat-395009.

www.revivaldiagnostics.com



# REVIVAL DIAGNOSTICS

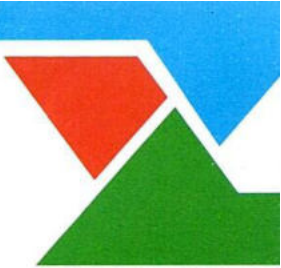

## Dental Assessment Form

NAME Halivadan Patel  
AGE 30

DATE 08/04/2023  
SEX M

### \* CHIEF COMPLAINT

- A CLINICAL FEATURES :- swamp
  - 1 CAVIES :-
  - 2 MISSING TOOTH :- } Ⓟ
  - 3 MALOCCLUSION :-
  - 4 FILLING :-
- B DIAGNOSIS :- swamp
- C PERSONAL HISTORY :- Ⓟ
- D PROVISIONAL D/G :- Ⓟ
- E MEDICAL HISTORY :- no
- F FINAL D/G :- swamp
- G TREATMENT PLAN :- no

CLINT SIGN

Handwritten signature

**Revival Diagnostics**  
Doctor's Sign  
401-Aqua Corridor,  
Beside Star Bazar, Adajan,  
Surat-395009. Mo. 9825947712

 0261 2747788, 9825947712

 4<sup>TH</sup> Floor, Aqua Corridor, Hazira Road, Adajan Pal, Surat-395009.

 [revivaldiagnostics.surat@gmail.com](mailto:revivaldiagnostics.surat@gmail.com)

 [www.revivaldiagnostics.com](http://www.revivaldiagnostics.com)

This Medical Report Is Not Intended For Medico-legal Purposes.  
Laboratory Test Results Are Subject To Technical Limitation And Should  
Be Clinically Correlate For Final Diagnosis





NAME: Haviradan Patel SEX: M  
BIRTHDATE: 26/08/1992 AGE: 30

## DEPARTMENT OF OPHTHALMOLOGY

### EYE TEST:

#### 1. VISION:

RIGHT EYE - 6/12

LEFT EYE - 6/9

#### 2. COLOR VISION:

RIGHT EYE - ⊙

LEFT EYE - ⊙

#### 3. FUNDUS:

RIGHT EYE - ⊙

LEFT EYE - ⊙

### REMARKS:

**Revival Diagnostics**

401-Aqua Corridor,

Beside 5<sup>th</sup> Floor, Hazira Road, Adajan Pal, Surat-395009.  
Ophthalmologist/Optomtrist  
Surat-395009. Mo. 9825947712

Dude



0261 2747788, 9825947712



4<sup>th</sup> Floor, Aqua Corridor, Hazira Road, Adajan Pal, Surat-395009.



revivaldiagnostics.surat@gmail.com



www.revivaldiagnostics.com



# REVIVAL DIAGNOSTICS

Name	<b>HARIVADAN C PATEL</b>	Age/Gender	<b>30Yrs/Male</b>
Reg No.	<b>3630/23</b>	Receipt No	<b>308</b>
Referred By	<b>BOB - MEDI WHEEL(PKG10000240)</b>	Mode of Payment	<b>CREDIT</b>
Collection Type	<b>CENTER</b>	Collection DateTime	<b>08-Apr-2023 09:14 AM</b>

## BLOOD GROUP - 080423109 Released at 08-Apr-2023 12:01 PM

Parameter	Result	Biological Ref.Range	Method
-Blood Group	"B"		
-Rh Factor	POSITIVE		

## CBC - 080423107 Released at 08-Apr-2023 10:51 AM

Parameter	Result	Biological Ref.Range	Method
-Haemoglobin	<b>12.1 gm/dL</b>	<b>L (13.5 - 18 gm/dL)</b>	Auto
-RBC Count	5.47 mill/cumm	(4.6 - 6.2 mill/cumm)	Auto
-Total WBC Count	7300 /cumm	(4000 - 10000 /cumm)	Auto
-Platelet Count	3.55 lakh/cumm	(1.5 - 4.5 lakh/cumm)	Auto

## Blood Indices

-HCT	40.2 %	(40 - 55 %)	Auto
-MCV	<b>73.4 fl</b>	<b>L (80 - 92 fl)</b>	Auto
-MCH	<b>22.2 pg</b>	<b>L (27 - 31 pg)</b>	Auto
-MCHC	<b>30.2 gm/dL</b>	<b>L (32 - 36 gm/dL)</b>	Auto
-RDW	15.0 %	(11 - 15 %)	Auto

## Diff WBC Count

-Polymorphs	54 %	(40 - 80 %)	Microscopically
-Lymphocytes	<b>41 %</b>	<b>H (20 - 40 %)</b>	Microscopically
-Eosinophils	03 %	(1 - 6 %)	Microscopically
-Monocytes	02 %	(2 - 7 %)	Microscopically
-Basophils	00 %	(0 - 1 %)	Microscopically
-PLATELET ON SMEAR	Adequate		Microscopically
-MALARIAL PARASITES	Malarial Parasites Not Detected		Microscopically

[Test performed on Fully Automated Hematology Analyzer ERBA H-360]

**Revival Diagnostics**  
401-Aqua Corridor,  
Beside Star Bazar, Adajan,  
Surat-395009. Mo. 9825947712  
Dr. Shivangi Gandhi



0261 2747788, 9825947712



4<sup>TH</sup> Floor, Aqua Corridor, Hazira Road, Adajan Pal, Surat-395009.



revivaldiagnostics@surat@gmail.com



www.revivaldiagnostics.com

This Medical Report Is Not Intended For Medico-legal Purposes.  
Laboratory Test Results Are Subject To Technical Limitation And Should  
Be Clinically Correlate For Final Diagnosis





# REVIVAL DIAGNOSTICS

Name	HARIVADAN C PATEL	Age/Gender	30Yrs/Male
Reg No.	3630/23	Receipt No	308
Referred By	BOB - MEDI WHEEL (PKG10000240)	Mode of Payment	CREDIT
Collection Type	CENTER	Collection DateTime	08-Apr-2023 09:14 AM

**ESR** - 080423107 Released at 08-Apr-2023 11:23 AM

Parameter	Result	Biological Ref.Range	Method
-E.S.R	08 mm/hr	(1 - 10 mm/hr)	



**Revival Diagnostics**  
401-Aqua Corridor,  
Beside Star Bazar, Adajan  
Surat-395009. Mo. 9825947712

Dr. Shivangi Gandhi

M.B.B.S., M.D (Pathology)



0261 2747788, 9825947712



4<sup>th</sup> Floor, Aqua Corridor, Hazira Road, Adajan Pal, Surat-395009.



revivaldiagnostics.surat@gmail.com



www.revivaldiagnostics.com

This Medical Report Is Not Intended For Medico-legal Purposes.  
Laboratory Test Results Are Subject To Technical Limitation And Should  
Be Clinically Correlate For Final Diagnosis



# REVIVAL DIAGNOSTICS

Name	HARIVADAN C PATEL	Age/Gender	30Yrs/Male
Reg No.	3630/23	Receipt No	308
Referred By	BOB - MEDI WHEEL(PKG1000240)	Mode of Payment	CREDIT
Collection Type	CENTER	Collection DateTime	08-Apr-2023 09:14 AM

### FBS & PPBS - 080423108 Released at 08-Apr-2023 02:38 PM

Parameter	Result	Biological Ref.Range	Method
-Fasting Blood Sugar (FBS)	99 mg/dL	70-100 mg/dl Impaired Tolerance:100-125 Diabetes Mellitus:>=126 (On more than one occasion) (American diabetes association guidelines 2022)	
-Fasting Urine Sugar	Absent		
-Fasting Urine Acetone	Absent		
-PPBS	134 mg/dL	(90 - 140 mg/dL)	
-PP2BS URINE SUGAR	Absent		
-PP2BS URINE ACETONE	Absent		

### HBA1C - 080423107 Released at 08-Apr-2023 12:59 PM

Parameter	Result	Biological Ref.Range	Method
-HBA1C	5.3 %	HbA1C Degree of Glucose Control <5.6 % Non Diabetics 5.7 - 6.4 % Prediabetics >=6.5 % Diabetics (REF:Wallace, 11th Edition ) REMARKS: 6 - 7 % Excellent Control 7 - 8 % Good Control 8 - 10 % Unsatisfactory Control >10 % Poor Control	Boronate Affinity
-Method[]		High Performance Liquid Chromatography (HPLC)	



0261 2747788, 9825947712



4<sup>th</sup> Floor, Aqua Corridor, Hazira Road, Adajan Pal, Surat-395009.

**Revival Diagnostics**  
401-Aqua Corridor,  
Beside Star Bazar, Adajan  
Surat-395009. Mo. 9825947712  
Dr. Shivangi Gandhi  
M.B.B.S., M.D. (Pathology)  
@ revivaldiagnostics.surat@gmail.com  
www.revivaldiagnostics.com

This Medical Report Is Not Intended For Medico-legal Purposes.  
Laboratory Test Results Are Subject To Technical Limitation And Should  
Be Clinically Correlate For Final Diagnosis





# REVIVAL DIAGNOSTICS

Name	<b>HARIVADAN C PATEL</b>	Age/Gender	<b>30Yrs/Male</b>
Reg No.	<b>3630/23</b>	Receipt No	<b>308</b>
Referred By	<b>BOB - MEDI WHEEL(PKG10000240)</b>	Mode of Payment	<b>CREDIT</b>
Collection Type	<b>CENTER</b>	Collection DateTime	<b>08-Apr-2023 09:14 AM</b>

## LIVER FUNCTION TEST (LFT) - 080423109 Released at 08-Apr-2023 12:58 PM

Parameter	Result	Biological Ref.Range	Method
-Serum Total Bilirubin	0.5 mg/dL	(0 - 1.3 mg/dL)	Diazo
-Serum Direct Bilirubin	0.2 mg/dL	(0 - 0.4 mg/dL)	Diazo
-Serum InDirect Bilirubin	0.3 mg/dL	(0.1 - 1.3 mg/dL)	Calculated
-Total Protein (TP)	7.3 gm/dL	(6.4 - 8.3 gm/dL)	Biuret
-Albumin (ALB)	4.1 gm/dL	(3.5 - 5.2 gm/dL)	BCG
-Globulin	3.2 gm/dL	(2.3 - 3.6 gm/dL)	Calculated
-A/G Ratio	1.28 gm/dL	(1 - 2.3 gm/dL)	Calculated
-SGPT(ALT)	32 U/L	(5 - 45 U/L)	IFCC, Kinetic without Pyridoxal Phosphate
-SGOT (AST)	27 U/L	(0 - 35 U/L)	IFCC, Without Pyridoxal Phosphate
-Alkaline Phosph.	71 U/L	(42 - 128 U/L)	ALP-AMP
-GGT	23 U/L	(5 - 50 U/L)	Glupa-C

[Test performed on Fully Automated Biochemistry Analyzer ERBA EM200]

REVIVAL  
DIAGNOSTICS

## Revival Diagnostics

401-Aqua Corridor,  
Beside Star Bazar, Adajan,  
Surat-395009. M. Dr. Sarvangi Gandhi

MBBS, M.D (Pathology)



0261 2747788, 9825947712



4<sup>TH</sup> Floor, Aqua Corridor, Hazira Road, Adajan Pal, Surat-395009.



revivaldiagnostics.surat@gmail.com



www.revivaldiagnostics.com

This Medical Report Is Not Intended For Medico-legal Purposes.  
Laboratory Test Results Are Subject To Technical Limitation And Should  
Be Clinically Correlate For Final Diagnosis



# REVIVAL DIAGNOSTICS

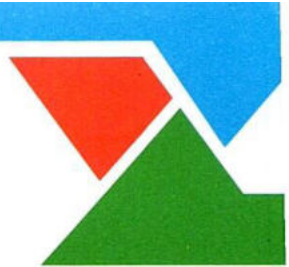

Name	<b>HARIVADAN C PATEL</b>	Age/Gender	<b>30Yrs/Male</b>
Reg No.	<b>3630/23</b>	Receipt No	<b>308</b>
Referred By	<b>BOB - MEDI WHEEL(PKG10000240)</b>	Mode of Payment	<b>CREDIT</b>
Collection Type	<b>CENTER</b>	Collection DateTime	<b>08-Apr-2023 09:14 AM</b>

### Creatinine - 080423109 Released at 08-Apr-2023 12:59 PM

Parameter	Result	Biological Ref.Range	Method
-Creatinine	0.8 mg/dL	(0.6 - 1.4 mg/dL)	ENZYMATIC

### BUN - 080423109 Released at 08-Apr-2023 10:50 AM

Parameter	Result	Biological Ref.Range	Method
-Blood Urea Nitrogen (BUN)	11 mg/dL	(6 - 20 mg/dL)	Calculated

### Uric Acid - 080423106 Released at 08-Apr-2023 12:59 PM

Parameter	Result	Biological Ref.Range	Method
-Uric Acid	6.6 mg/dL	(3.5 - 7.2 mg/dL)	Uricase-POD

REVIVAL  
DIAGNOSTICS

## Revival Diagnostics

401-Aqua Corridor,  
Beside Star Bazar, Adajan,  
Surat-395009. Mo. 9825947712  
Dr. Shivangi Gandhi  
M.B.B.S., M.D. (Pathology)



0261 2747788, 9825947712



4<sup>th</sup> Floor, Aqua Corridor, Hazira Road, Adajan Pal, Surat-395009.



revivaldiagnosticsuratar@gmail.com



www.revivaldiagnostics.com

This Medical Report Is Not Intended For Medico-legal Purposes.  
Laboratory Test Results Are Subject To Technical Limitation And Should  
Be Clinically Correlate For Final Diagnosis





# REVIVAL DIAGNOSTICS

Name	HARIVADAN C PATEL	Age/Gender	30Yrs/Male
Reg No.	3630/23	Receipt No	308
Referred By	BOB - MEDI WHEEL(PKG10000240)	Mode of Payment	CREDIT
Collection Type	CENTER	Collection DateTime	08-Apr-2023 09:14 AM

## Lipid Profile - 080423109 Released at 08-Apr-2023 12:59 PM

Parameter	Result	Biological Ref.Range	Method
-Serum Cholesterol	131 mg/dL	Desirable < 200 mg/dl Borderline High : 200-239 mg/dl High : > 240 mg/dl	CHOD-PAP
-Serum Triglyceride	124 mg/dL	Normal < 150 mg/dl Borderline High : 150 - 159 mg/dl High : 200 - 499 mg/dl Very High : 500 mg/dl	GPO-POD Method
-Serum HDLD(Direct)	42 mg/dL	Normal :> 55 mg/dl Borderline : 35-55 mg/dl Undesirable: < 35 mg/dl	PVS-PEGME Precipitation with CHOD-POD
-Serum VLDL	25 mg/dL	(5 - 30 mg/dL)	Calculated
-Serum LDLD(Direct)	64 mg/dL	Optimal:< 100 mg/dl Above Optimal : 100- 129 mg/dl Borderline High : 130-159 mg/dl High : > 160-189mg/dl Very High : >190 mg/dl	Calculated
-Chol/HDL	3.12	Low risk: <3.8 Medium Risk: 3.8 to 5.9 High Risk: > 6	Calculated
-LDL/Chol	2.04	Low risk: <3.55 Medium Risk: 3.55 to 4.0 High Risk: > 6	Calculated

[Test performed on Fully Automated Biochemistry Analyzer ERBA EM200]

**Revival Diagnostics**

401-Aqua Corridor,

Beside Star Bazar, Adajan,

Surat-395009. Mo. 9825947712

Dr. Shivangi Gandhi

M.B.B.S. M.D (Pathology)



0261 2747788, 9825947712



4<sup>TH</sup> Floor, Aqua Corridor, Hazira Road, Adajan Pal, Surat-395009.



revivaldiagnostics.surat@gmail.com



www.revivaldiagnostics.com

This Medical Report Is Not Intended For Medico-legal Purposes.  
Laboratory Test Results Are Subject To Technical Limitation And Should  
Be Clinically Correlate For Final Diagnosis



Name	HARIVADAN C PATEL	Age/Gender	30Yrs/Male
Reg No.	3630/23	Receipt No	308
Referred By	BOB - MEDI WHEEL(PKG10000240)	Mode of Payment	CREDIT
Collection Type	CENTER	Collection DateTime	08-Apr-2023 09:14 AM

### Urine Routine & Micro Examination - 080423111 Released at 08-Apr-2023 12:29 PM

Parameter	Result	Biological Ref.Range	Method
<b><u>Physical Examination</u></b>			
-Quantity	30		Manual
-Colour	Pale Yellow	Pale Yellow	Manual
-Appearance	Clear	Clear	Manual
-Reaction (pH)	Acidic		Dipstick
-Specific Gravity	1.020		Dipstick
<b><u>Chemical Examination</u></b>			
-Proteins.	Absent		Dipstick
-Sugar	Absent		Dipstick
-Acetone.	Absent		Dipstick
-Bile Salts	Absent	Absent	Dipstick
-Bile Pigments	Absent	Absent	Dipstick
-Occult Blood Test (OBT).	Negative		Dipstick
<b><u>Microscopic Examination</u></b>			
-Pus Cells	Occasional		Microscopically
-Red Blood Cells	Absent		Microscopically
-Epithelial Cells	Occasional		Microscopically
-Bacteria.	Absent		Microscopically
-Crystals	Absent	Absent	Microscopically
-Others	NIL	Absent	Microscopic Examination

**Revival Diagnostics**

401-Aqua Corridor,  
Beside Star Bazar, Adajan,  
Surat-395009. Mo. 9825947712  
Dr. Shivangi Gandhi



0261 2747788, 9825947712



4<sup>th</sup> Floor, Aqua Corridor, Hazira Road, Adajan Pal, Surat-395009.



revivaldiagnostics.surat@gmail.com



www.revivaldiagnostics.com

This Medical Report Is Not Intended For Medico-legal Purposes.  
Laboratory Test Results Are Subject To Technical Limitation And Should  
Be Clinically Correlate For Final Diagnosis





# REVIVAL DIAGNOSTICS

Name	<b>HARIVADAN C PATEL</b>	Age/Gender	<b>30Yrs/Male</b>
Reg No.	<b>3630/23</b>	Receipt No	<b>308</b>
Referred By	<b>BOB - MEDI WHEEL(PKG10000240)</b>	Mode of Payment	<b>CREDIT</b>
Collection Type	<b>CENTER</b>	Collection DateTime	<b>08-Apr-2023 09:14 AM</b>

### **Total T3 T4 TSH** - 080423109 Released at 08-Apr-2023 02:38 PM

Parameter	Result	Biological Ref.Range	Method
-Total T3	0.89 ng/ml	(0.87 - 1.78 ng/ml)	Fluorescence Enzyme Immunoassay
-Total T4	5.23 ug/dl	(4.6 - 11 ug/dl)	Fluorescence Enzyme Immunoassay
-TSH	2.19 uIU/ml	0.50 - 5.50 uIU/ml 5.5 to 15 ul U/ml - Suggested Clinical co-relation or Repeat test with new sample as physiological factors can give falsely high TSH Above 15uIU/ml Hypothyroid PREGNANT WOMEN normal ranges for TSH: 1st Trimester : 0.0878 - 2.8293 uIU/ml 2nd Trimester : 0.1998 - 2.7915 uIU/ml 3rd Trimester : 0.307 - 2.9028 uIU/ml Ref: TIETZ Fundamentals of Clinical Chemistry	Fluorescence Enzyme Immunoassay

[Test performed on Fully Automated Immunology Analyzer Maglumi-600]



0261 2747788, 9825947712



4<sup>TH</sup> Floor, Aqua Corridor, Hazira Road, Adajan Pal, Surat-395009.



revivaldiagnostics.surat@gmail.com



www.revivaldiagnostics.com

**Revival Diagnostics**

401-Aqua Corridor,

Beside Star Bazar, Adajan

Surat-395009. Dr. Shivang Gandhi

M.B.B.S. (Pathology)

This Medical Report Is Not Intended For Medico-legal Purposes.  
Laboratory Test Results Are Subject To Technical Limitation And Should  
Be Clinically Correlate For Final Diagnosis





Summary

REVIVAL DIAGNOSTICS  
4TH FLOOR, AQUA CORRIDOE, NEAR STAR BAZAR, ADAJAN- 395009, SURAT

6298/HARIVADAN C PATEL 30 Yrs/Male 61 Kg/160 Cms

Date: 08-Apr-2023 10:41:06 AM

Ref.By : MEDI-WHEEL

Protocol : BRUCE

Objective : FOR TESTING PURPOSE ONLY.

Stage	StageTime (Min:Sec)	PhaseTime (Min:Sec)	Speed (kmph)	Grade (°)	METS	H.R. (bpm)	B.P. (mmHg)	R.P.P. x100	PVC	Comments
Supine					1.0	87	120/78	104	-	
Standing					1.0	92	120/78	110	-	
HV					1.0	88	120/78	105	-	
ExStart					1.0	90	120/78	108	-	
Stage 1	3:00	3:01	2.7	10.0	4.6	129	120/80	154	-	
Stage 2	3:00	6:01	4.0	12.0	7.0	158	130/80	205	-	
PeakEx	2:15	8:16	5.5	14.0	9.4	164	170/90	278	-	
Recovery	1:00		0.0	0.0	1.1	130	170/90	220	-	
Recovery	2:00		0.0	0.0	1.0	117	170/90	198	-	
Recovery	3:00		0.0	0.0	1.0	105	160/90	168	-	
Recovery	3:12		0.0	0.0	1.0	109	140/90	152	-	
Recovery					0.0	0	---/---	0	-	

Medication : Nil

History : Nil

Test End Reason : Test Complete

Findings :

The patient exercised according to BRUCE for 8:16, achieving a work level of Max METS:9.4. Resting heart rate initially 87 bpm, rose to a max. heart rate of 164 bpm which represents 86% of maximum age predicted heart rate. Resting blood pressure 120/78 mmhg, rose to a maximum blood Pressure of 170/90 mmhg. The exercise stress test was stopped due to Test Complete

Parameters :

Exercise Time : 8:16 minutes

Max HR attained : 164 bpm 86% of Max Predictable HR 190

Max BP : 170/90(mmHg)

WorkLoad attained : 9.4 (Good Effort Tolerance )

NOsignificant ST segment changes noted during exercise or recovery.

NOAngina/Arrhythmia/S3/murmur

Final Impression : Test is negative for inducible ischaehmia.

Advice/Comments:

*Handwritten signature*

**DR. ADITYA BORA**  
MBBS, DNB PGDCC  
PHYSICIAN & CLINICAL CARDIOLOGIST  
G-54906

**Revival Diagnostics**  
401-Aqua Corridor,  
Beside Star Bazar, Adajan,  
Surat-395009. Mo. 9825947712





12 Lead + Comparison

REVIVAL DIAGNOSTICS  
 4TH FLOOR, AQUA CORRIDOE, NEAR STAR BAZAR, ADAJAN- 395009, SURAT  
 6298/HARIVADAN C PATEL  
 30 Yrs/Male  
 61 Kg/160 Cms  
 Date: 08-Apr-2023 10:41:06 AM

Ex Time 00:36  
 BLC :On  
 Notch :On

Raw ECG  
 BRUCE  
 (1.0-100)Hz

MPHR: 46% of 190  
 Speed: 0.0 kmph  
 Grade: 0.0%

HR: 88 bpm  
 METS: 1.0  
 BP: 120/78

SUPINE  
 10.0 mm/mV  
 25 mm/Sec.

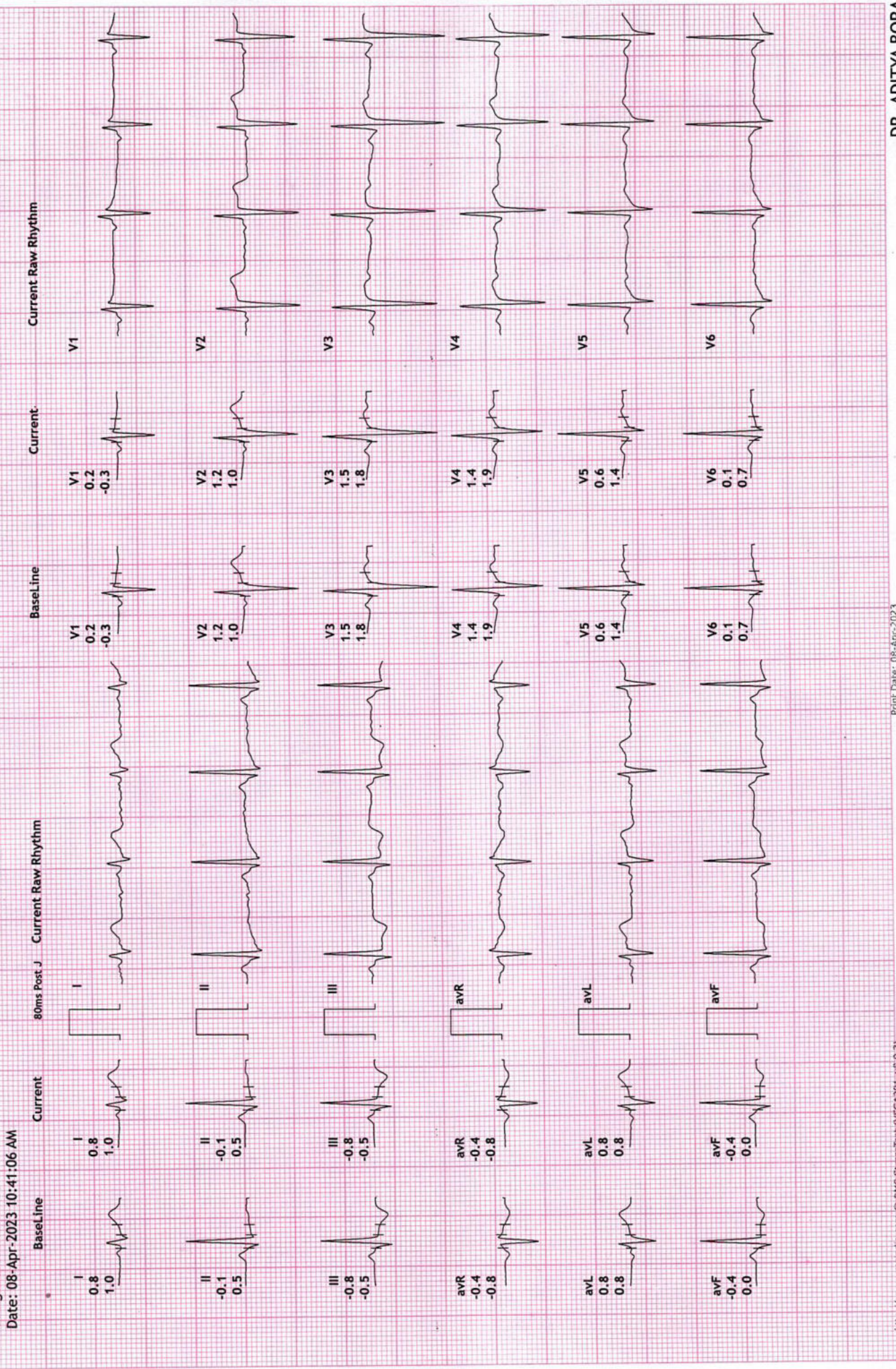



12 Lead + Comparison

REVIVAL DIAGNOSTICS  
 4TH FLOOR, AQUA CORRIDOE, NEAR STAR BAZAR, ADAJAN- 395009, SURAT  
 6298/HARIVADAN C PATEL  
 30 Yrs/Male  
 61 Kg/160 Cms

Date: 08-Apr-2023 10:41:06 AM

HR: 94 bpm  
 METS: 1.0  
 BP: 120/78

MPHR: 49% of 190  
 Speed: 0.0 kmph  
 Grade: 0.0%

Raw ECG  
 BRUCE  
 (1.0-100)HZ

Ex Time 00:49  
 BLC :On  
 Notch :On

STANDING  
 10.0 mm/mV  
 25 mm/Sec.

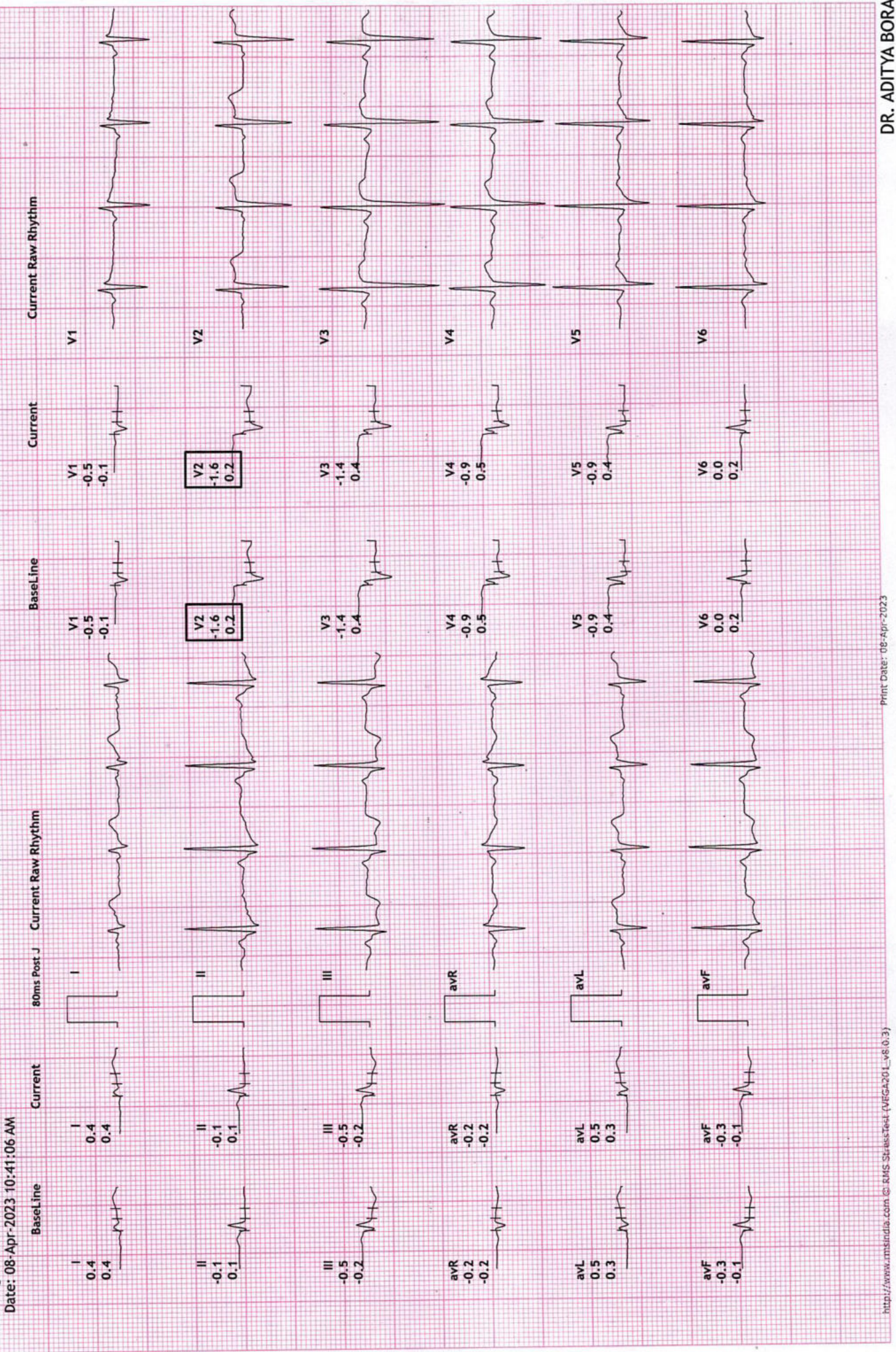





# 12 Lead + Comparison

**REVIVAL DIAGNOSTICS**  
 4TH FLOOR, AQUA CORRIDOE, NEAR STAR BAZAR, ADAJAN- 395009, SURAT  
 6298/HARIVADAN C PATEL  
 30 Yrs/Male  
 61 Kg/160 Cms  
 Date: 08-Apr-2023 10:41:06 AM

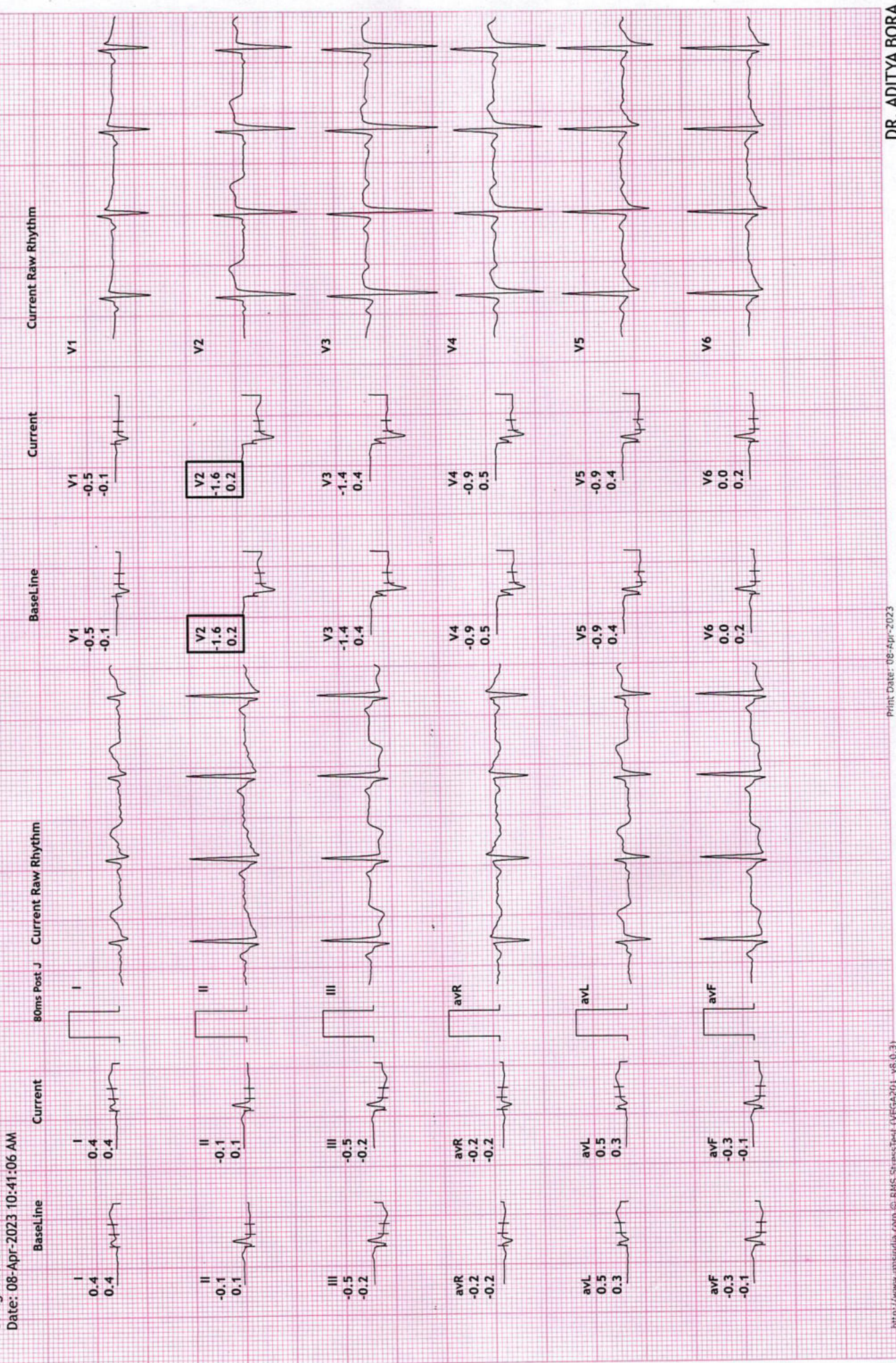





# 12 Lead + Comparison

REVIVAL DIAGNOSTICS  
4TH FLOOR, AQUA CORRIDOE, NEAR STAR BAZAR, ADAJAN- 395009, SURAT

6298/HARIVADAN C PATEL  
30 Yrs/Male  
61 Kg/160 Cms

HR: 88 bpm  
METS: 1.0  
BP: 120/78  
MPHR: 46% of 190  
Speed: 0.0 kmph  
Grade: 0.0%

Raw ECG  
BRUCE  
(1.0-100)HZ

Ex Time 00:00  
BLC :On  
Notch :On

ExStrt  
10.0 mm/mV  
25 mm/Sec.

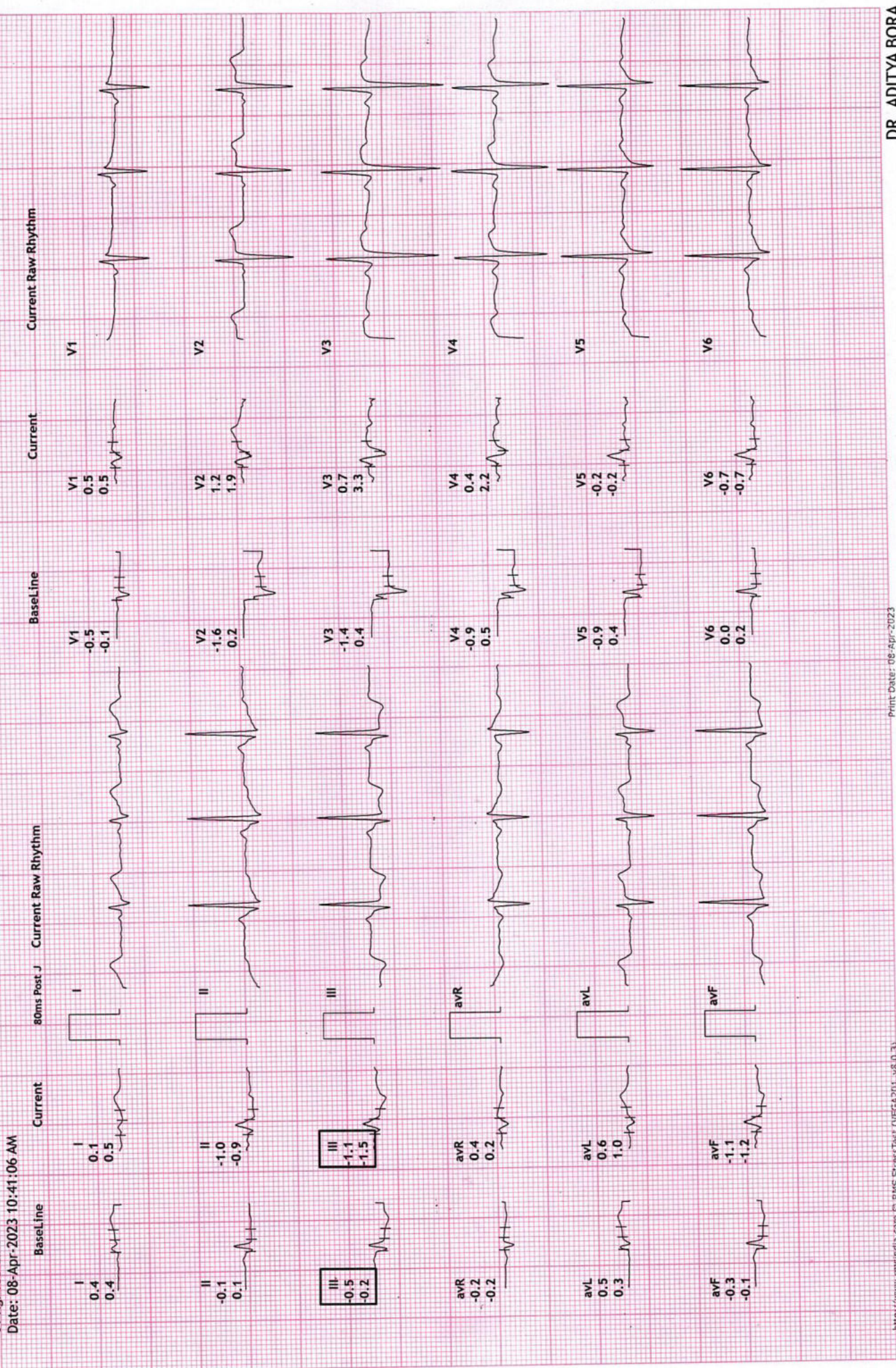





12 Lead + Comparison

REVIVAL DIAGNOSTICS  
4TH FLOOR, AQUA CORRIDOE, NEAR STAR BAZAR, ADAJAN- 395009, SURAT

6298/HARIVADAN C PATEL  
30 Yrs/Male  
61 Kg/160 Cms

HR: 129 bpm  
METS: 4.6  
BP: 120/80

MPHR: 67% of 190  
Speed: 2.7 kmph  
Grade: 10.0%

Raw ECG  
BRUCE  
(1.0-100)Hz

Ex Time 03:00  
BLC : On  
Notch : On

Stage 1 ( 03:00  
10.0 mm/mv  
25 mm/Sec.





12 Lead + Comparison

REVIVAL DIAGNOSTICS  
 4TH FLOOR, AQUA CORRIDOE, NEAR STAR BAZAR, ADAJAN- 395009, SURAT  
 6298/HARIVADAN C PATEL  
 30 Yrs/Male  
 61 Kg/160 Cms  
 Date: 08-Apr-2023 10:41:06 AM

MPHR: 83% of 190  
 Speed: 4.0 kmph  
 Grade: 12.0%

HR: 158 bpm  
 METS: 7.0  
 BP: 130/80

Raw ECG  
 BRUCE  
 (1.0-100)Hz

Ex Time 06:00  
 BLC :On  
 Notch :On

Stage 2 ( 03:00  
 10.0 mm/mV  
 25 mm/Sec.

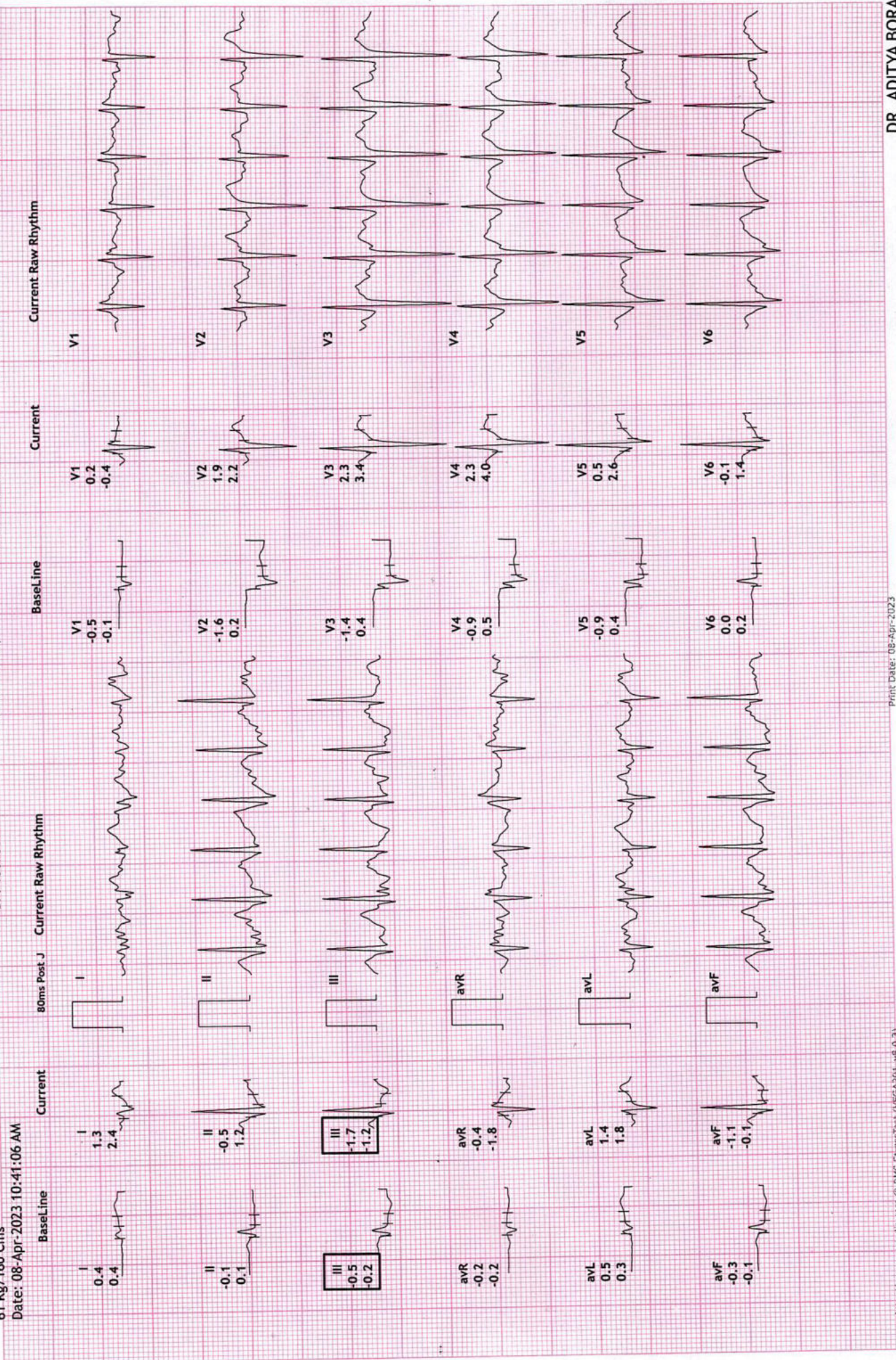





# 12 Lead + Comparison

## REVIVAL DIAGNOSTICS

4TH FLOOR, AQUA CORRIDOE, NEAR STAR BAZAR, ADAJAN- 395009, SURAT

6298/HARIVADAN C PATEL

30 Yrs/Male

61 Kg/160 Cms

Date: 08-Apr-2023 10:41:06 AM

HR: 164 bpm

METS: 9.4

BP: 170/90

Raw ECG

BRUCE

(1.0-100)HZ

Ex Time 08:15

BLC :On

Notch :On

PeakEx

10.0 mm/mV

25 mm/Sec.





12 Lead + Comparison

REVIVAL DIAGNOSTICS

4TH FLOOR, AQUA CORRIDOE, NEAR STAR BAZAR, ADAJAN- 395009, SURAT

6298/HARIVADAN C PATEL

30 Yrs/Male

61 Kg/160 Cms

Date: 08-Apr-2023 10:41:06 AM

HR: 130 bpm

METS: 1.0

BP: 170/90

MPHR: 68% of 190

Speed: 0.0 kmph

Grade: 0.0%

Raw ECG

BRUCE

(1.0-100)Hz

Ex Time 08:15

BLC : On

Notch : On

Recovery : ( 01

10.0 mm/mv

25 mm/Sec.

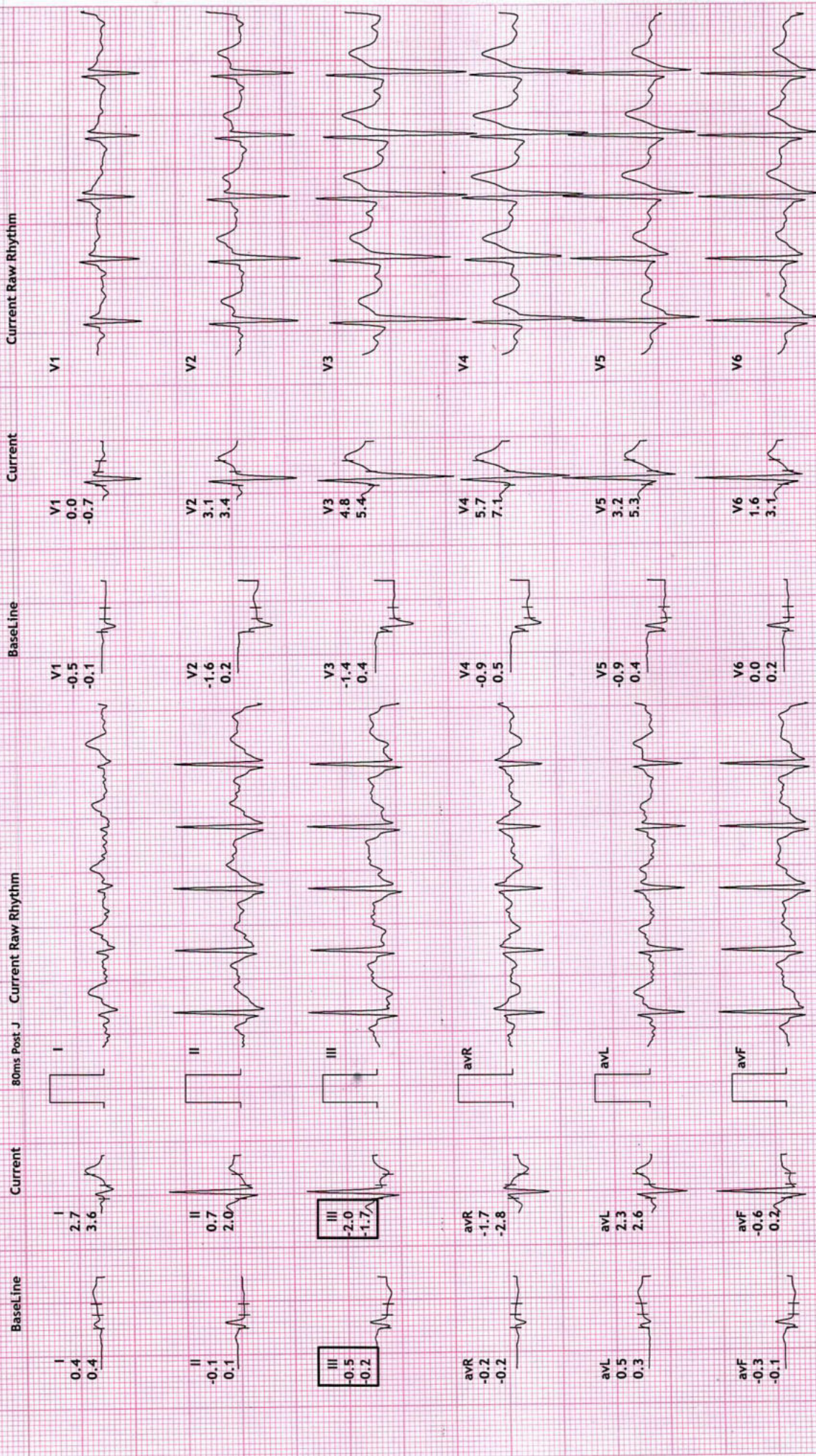





# 12 Lead + Comparison

**REVIVAL DIAGNOSTICS**  
 4TH FLOOR, AQUA CORRIDOE, NEAR STAR BAZAR, ADAJAN- 395009, SURAT  
 6298/HARIVADAN C PATEL  
 30 Yrs/Male  
 61 Kg/160 Cms  
 Date: 08-Apr-2023 10:41:06 AM

Ex Time 08:15  
 BLC : On  
 Notch : On

Raw ECG  
 BRUCE  
 (1.0-100)Hz

MPHR: 61% of 190  
 Speed: 0.0 kmph  
 Grade: 0.0%

HR: 117 bpm  
 METS: 1.0  
 BP: 170/90

Recovery : ( 02.00 )  
 10.0 mm/mv  
 25 mm/Sec.

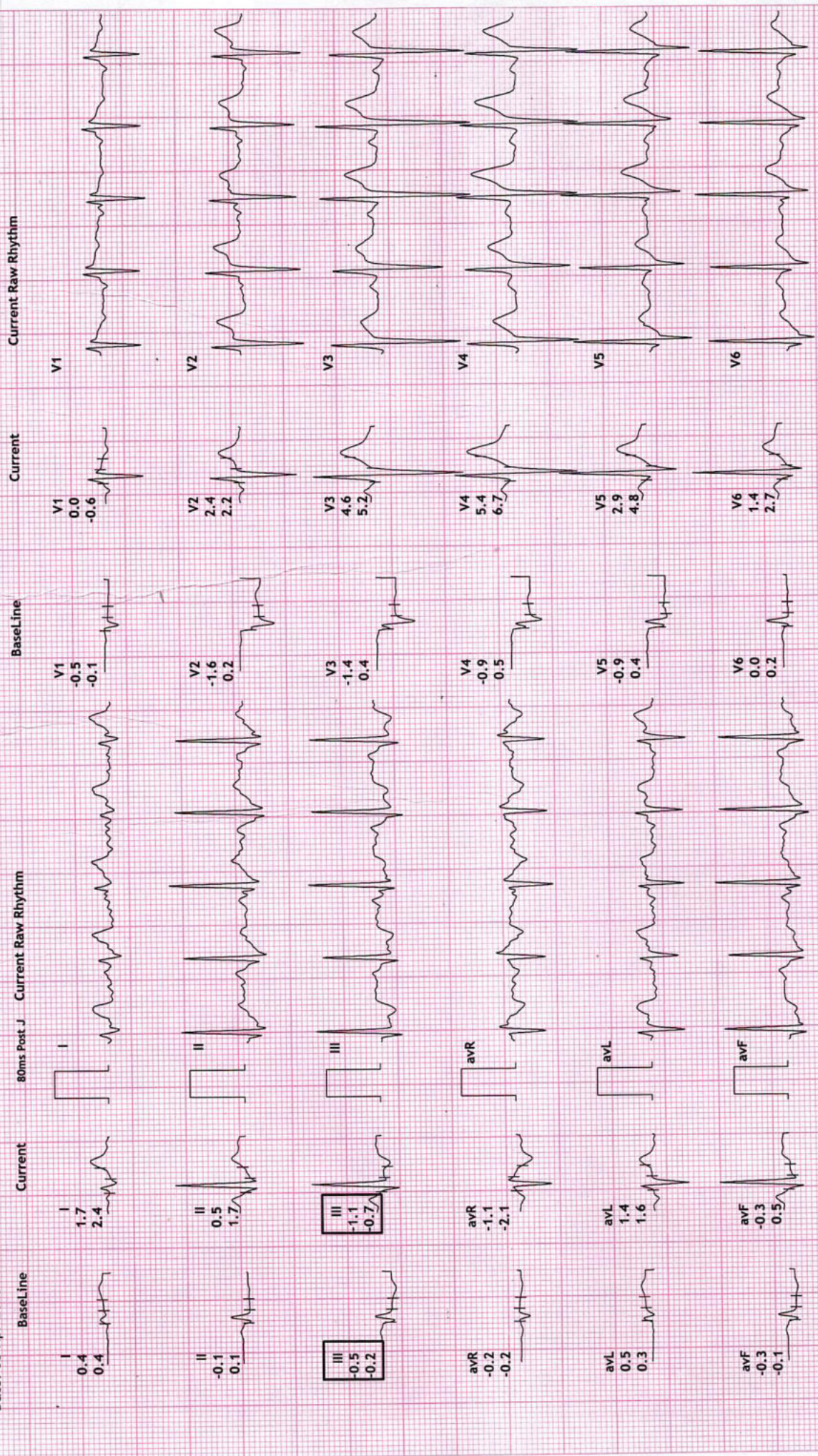



12 Lead + Comparison

REVIVAL DIAGNOSTICS

4TH FLOOR, AQUA CORRIDOE, NEAR STAR BAZAR, ADAJAN- 395009, SURAT

6298/HARIVADAN C PATEL

30 Yrs/Male

61 Kg/160 Cms

Date: 08-Apr-2023 10:41:06 AM

HR: 105 bpm  
METS: 1.0  
BP: 160/90

MPHR: 55% of 190  
Speed: 0.0 kmph  
Grade: 0.0%

Raw ECG  
BRUCE  
(1.0-100)Hz

Ex Time 08:15  
BLC : On  
Notch : On

Recovery : ( 03:00 )  
10.0 mm/mV  
25 mm/Sec.

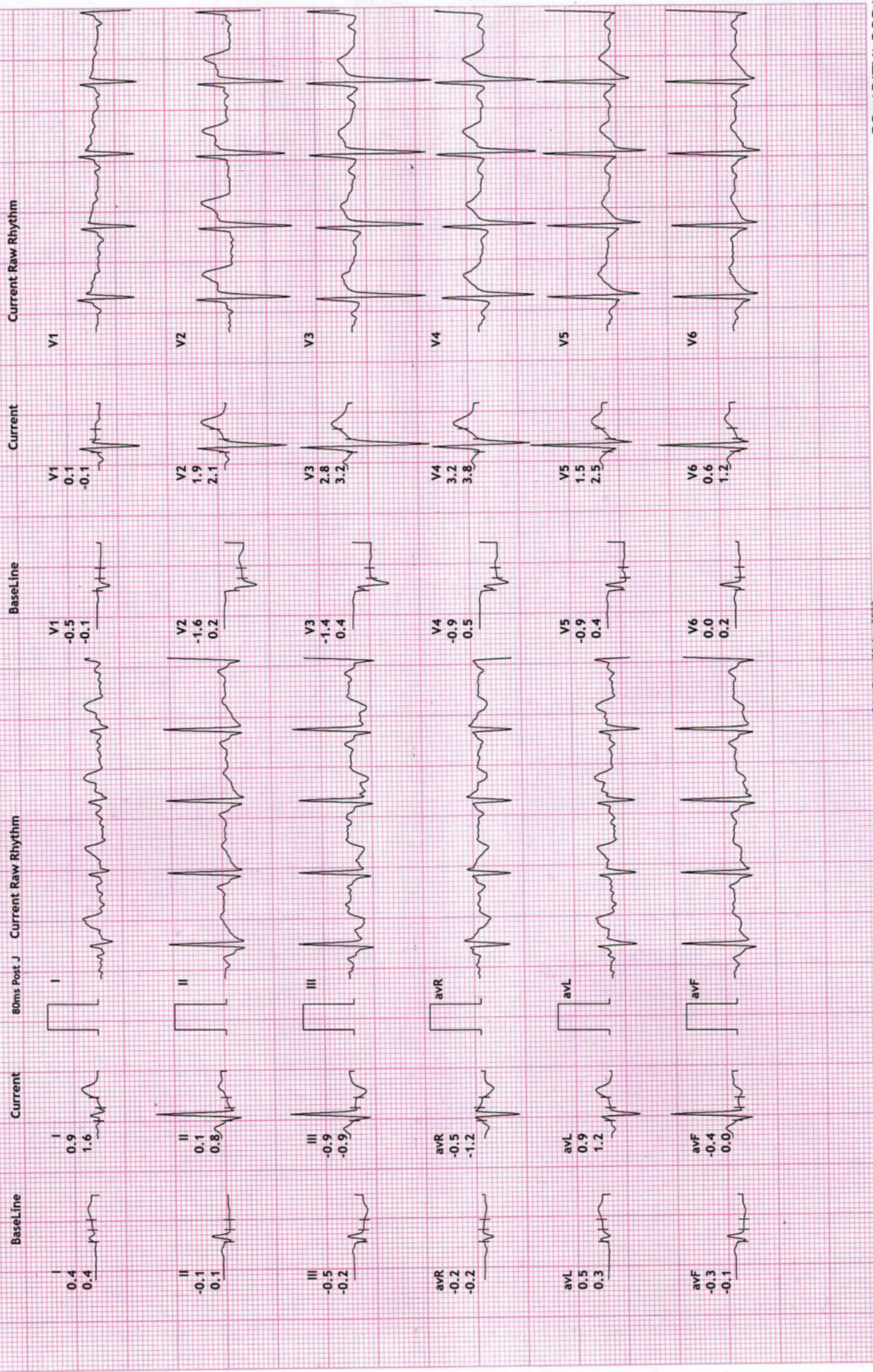





# REVIVAL DIAGNOSTICS

Name	HARIVADAN C PATEL	Age/Gender	30Yrs/Male
Reg No.	3630/23	Receipt No	308
Referred By	BOB - MEDI WHEEL(PKG10000240)	Mode of Payment	CREDIT
Collection Type	CENTER	Collection DateTime	08-Apr-2023 09:03 AM

## USG OF ABDOMEN & PELVIS

### LIVER:

Liver is normal in size and increased echotexture.  
No evidence of focal SOL or dilatation of IHBR seen.  
Portahepatis appear normal.

### GALLBLADDER:

Gallbladder appeared normal. No calculus or mass lesion seen.

### PANCREAS:

Pancreas appears normal in size and echotexture.  
No focal lesion, mass or pancreatitis.

### SPLEEN:

Spleen appears normal in size and echotexture.

### PARAAORTIC REGION:

Aorta grossly appears normal.  
No paraaortic lymphnodes seen.

### KIDNEYS:

Both kidneys appear normal in size, shape and in position.  
Cortex and collecting system of both kidneys appears normal.  
No evidence of calculus or obstructive uropathy on either side.

### URINARY BLADDER:

Bladder appears normal. No calculus or mass lesion is seen.

### PROSTATE:

Prostate appears normal in size and echotexture.  
No evidence of free fluid in pelvis.

### COMMENTS:

fatty liver

**Dr. Chirag K. Patel**  
MBBS-DMPD  
Reg. No. G-23509  
Revival Diagnostic  
Radiologist  
4th Floor, Aqua Corridor,  
Nr. Star Bazar, Hazira Main Road,  
Adajan, Surat-395009.  
Mo. 97266 726683



0261 2747788, 9825947712



4<sup>th</sup> Floor, Aqua Corridor, Hazira Road, Adajan Pal, Surat-395009.



revivaldiagnostics.surat@gmail.com



www.revivaldiagnostics.com



R

NAME : HARIVADAN C PATEL  
AGE: 30 YRS / MALE  
REF BY: MEDI WHEEL







# REVIVAL DIAGNOSTICS

Name	HARIVADAN C PATEL	Age/Gender	30Yrs/Male
Reg No.	3630/23	Receipt No	308
Referred By	BOB - MEDI WHEEL(PKG10000240)	Mode of Payment	CREDIT
Collection Type	CENTER	Collection DateTime	08-Apr-2023 09:03 AM

## CHEST RADIOGRAPH (PA VIEW)

- Hilar shadows are within normal limits.
- Pulmonary vasculature appears normal.
- Cardiac appears normal in size.
- Both dome of the diaphragm are smooth.
- Both costophrenic recesses are clear.
- Both lung fields appear normal.
- Visualized bones and soft tissue shadows appear normal.

IMPRESSION: NORMAL STUDY.

DR. CHIRAG K PATEL  
RADIOLOGIST

Dr. Chirag K. Patel  
MBBS-DMPD  
Reg. No. G-23509  
Revival Diagnostic  
Signature  
4th Floor, Aqua Corridor  
Nr. Star Bazar, Hazira Main Road,  
Adajan, Surat-395009.  
Mo. 97266 726683



0261 2747788, 9825947712



4<sup>TH</sup> Floor, Aqua Corridor, Hazira Road, Adajan Pal, Surat-395009.



revivaldiagnostics.surat@gmail.com



www.revivaldiagnostics.com

This Medical Report Is Not Intended For Medico-legal Purposes.  
Laboratory Test Results Are Subject To Technical Limitation And Should  
Be Clinically Correlate For Final Diagnosis



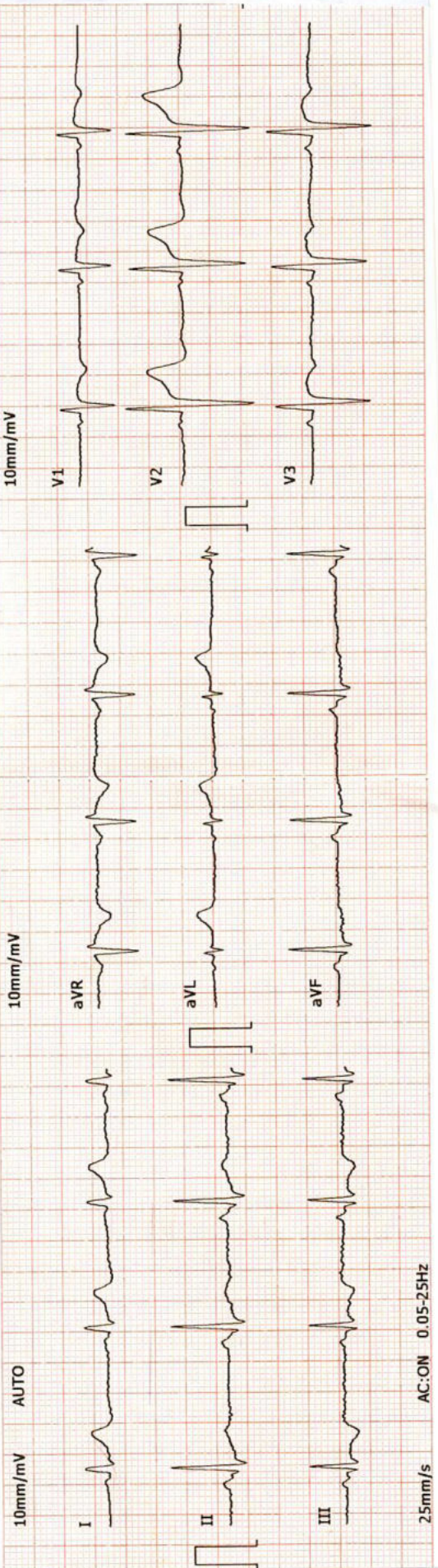

ID: 00005343

2023-4-8 9:19:23

ID Card: Name: HARIYADAN  
 Gender: Male  
 Height(cm): 160  
 Age: 30  
 BP(mmHg): /  
 Weight(Kg): 61

HR: ..... bpm 69  
 P-R: ..... ms 100  
 Q-R-S: ..... ms 123  
 QT/QTc: ..... ms 370/396  
 P/QRS/T AXES: ..... deg 70/64/70  
 RV5/SV1: ..... mV 1.37/0.50  
 RV5+SV1: ..... mV 1.87

\*The result must be confirmed by doctor!  
 Report Confirmed by:

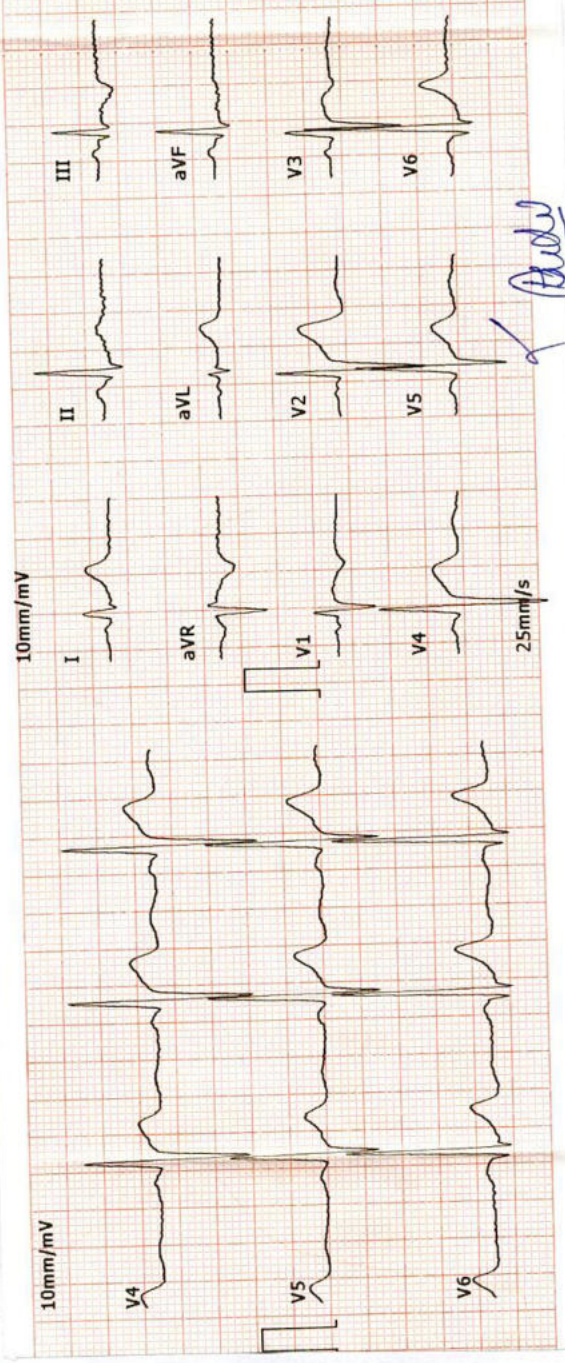

**Revival Diagnostics**  
 401-Aqua Corridor,  
 Beside Star Bazar, Adajan,  
 Surat-395009. Mo. 9825947712

**DR. ADITYA S. BORA**  
 MRBS, DNB, PGDCC  
 PHYSICIAN & CLINICAL CARDIOLOGIST  
 G-54906





# REVIVAL DIAGNOSTICS

Name	HARIVADAN C PATEL	Age/Gender	30Yrs/Male
Reg No.	3630/23	Receipt No	308
Referred By	BOB - MEDI WHEEL(PKG10000240)	Mode of Payment	CREDIT
Collection Type	CENTER	Collection DateTime	08-Apr-2023 09:14 AM

## ECG

### - REPORT :

1. The rhythm is sinus.
2. Heart rate is 69 beats per minute.
3. Normal P,QRS,T wave axis.
4. Normal PR,QRS,Q.T. Duration.
5. No pathological q wave or ST-T changes seen.
6. No evidence of chamber hypertrophy or enlargement seen.

**IMPRESSION : ECG WITHIN NORMAL LIMITS**

**Revival Diagnostics**  
401-Aqua Corridor,  
Beside Star Bazar, Adajan,  
Surat-395009. Mo. 9825947712

  
**DR. ADITYA S. BORA**  
MBBS, DNB, PGDCC  
PHYSICIAN & CLINICAL CARDIOLOGIST  
G-54906



0261 2747788, 9825947712



4<sup>TH</sup> Floor, Aqua Corridor, Hazira Road, Adajan Pal, Surat-395009.



revivaldiagnostics.surat@gmail.com



www.revivaldiagnostics.com

*This Medical Report Is Not Intended For Medico-legal Purposes.  
Laboratory Test Results Are Subject To Technical Limitation And Should  
Be Clinically Correlate For Final Diagnosis*