

11



HEALTH CARD  
GOVERNMENT OF INDIA

মানার গোস্বামী  
Mallar Ghosh  
জন্ম তারিখ/DOB: 1991  
পুরুষ Male

8946 8946 6747

আধার - সাধারণ মানার গোস্বামীর অধিকার

Health check up

Health check



Bank of Baroda

नाम **बोब मल्लार**

Name : **GHOSH MALLAR**

कार्यवाही क्र. **क्र. १८६२११**

E. C. No. **186291**



*Mallan Ghosh*

धारक के हस्ताक्षर

*Mallan*  
जारीकर्ता प्राधिकारी

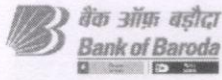

LETTER OF APPROVAL / RECOMMENDATION

To,

The Coordinator,  
Mediwheel (Arcofemi Healthcare Limited)  
Helpline number: 011- 41195959

Dear Sir / Madam,

**Sub: Annual Health Checkup for the employees of Bank of Baroda**

This is to inform you that the following employee wishes to avail the facility of Cashless Annual Health Checkup provided by you in terms of our agreement.

PARTICULARS	EMPLOYEE DETAILS
NAME	MR. GHOSH MALLAR
EC NO.	186291
DESIGNATION	WEALTH EXECUTIVE
PLACE OF WORK	KOLKATA,MUKUNDAPUR
BIRTHDATE	28-09-1991
PROPOSED DATE OF HEALTH CHECKUP	03-05-2021
BOOKING REFERENCE NO.	21J186291100000048E

This letter of approval / recommendation is valid if submitted along with copy of the Bank of Baroda employee id card. This approval is valid from **13-04-2021** till **31-03-2022** The list of medical tests to be conducted is provided in the annexure to this letter. Please note that the said health checkup is a **cashless facility** as per our tie up arrangement. We request you to attend to the health checkup requirement of our employee and accord your top priority and best resources in this regard. The EC Number and the booking reference number as given in the above table shall be mentioned in the invoice, invariably.

We solicit your co-operation in this regard.

Yours faithfully,

Sd/-

**Chief General Manager**  
**HRM Department**  
**Bank of Baroda**

(Note: This is a computer generated letter. No Signature required. For any clarification, please contact Mediwheel (Arcofemi Healthcare Limited))



2021-9-4 09:46

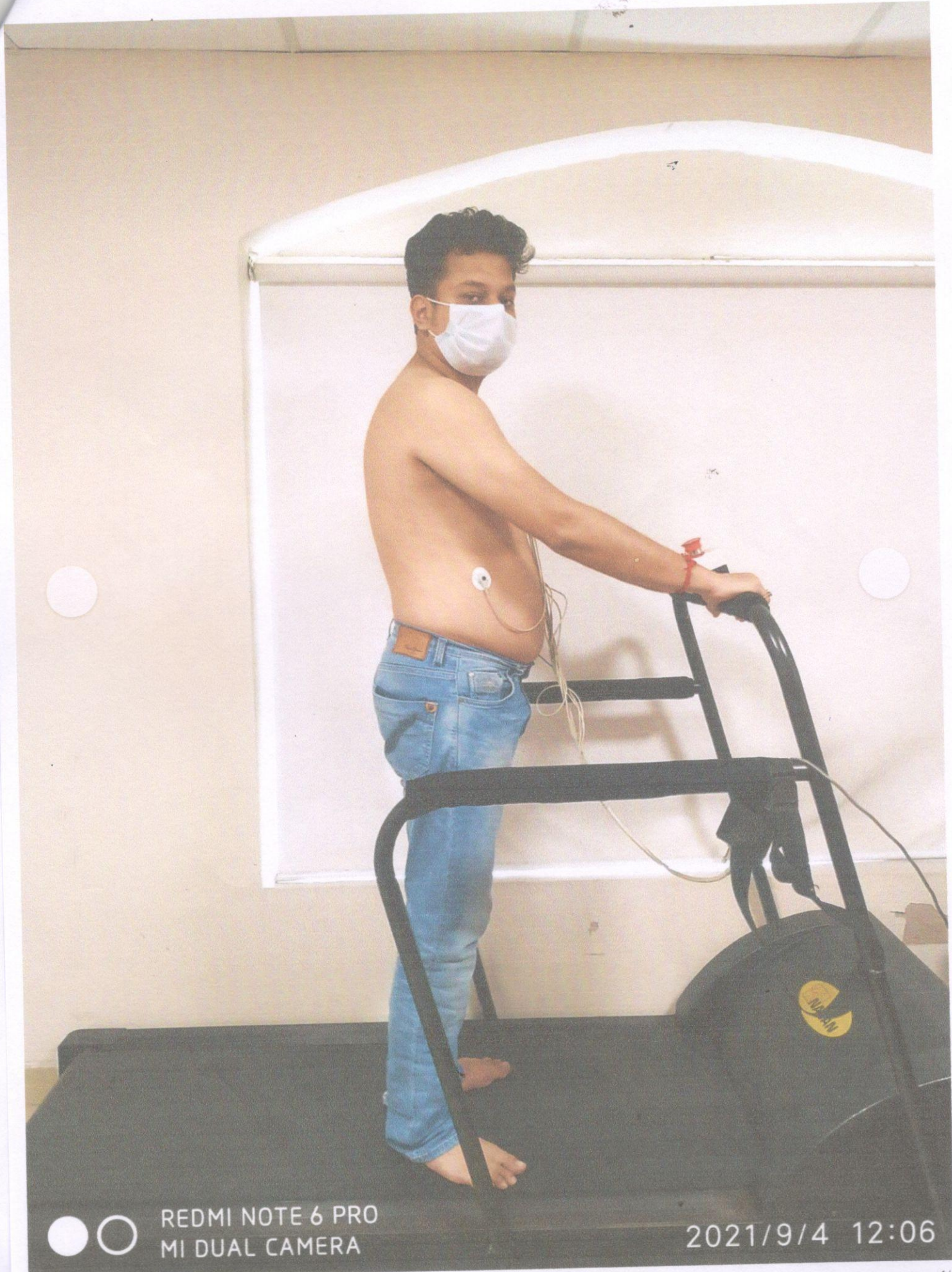

REDMI NOTE 6 PRO  
MI DUAL CAMERA

2021/9/4 12:06

PATIENT ID : HEIGHT : 181 Cm WEIGHT : 83.00 Kg  
 PATIENT NAME : MR. MALLAR GHOSH 29/M  
 PROTOCOL : BRUCE  
 STAGE : Pre-Test  
 ST Levels (mm) / ST Slope (mV/s) measured at 80 ms Post J

September 04, 2024 12:02 pm  
 Report time : 12:02 pm  
 PHASE TIME : 00:11  
 STAGE DURATION : 00:00  
 HR : 96 bpm  
 QRS Lead : V5  
 SPEED: 0.0 kmph  
 GRADE: 0.0  
 BP : 120 / 70 mm  
 METs : 1.00

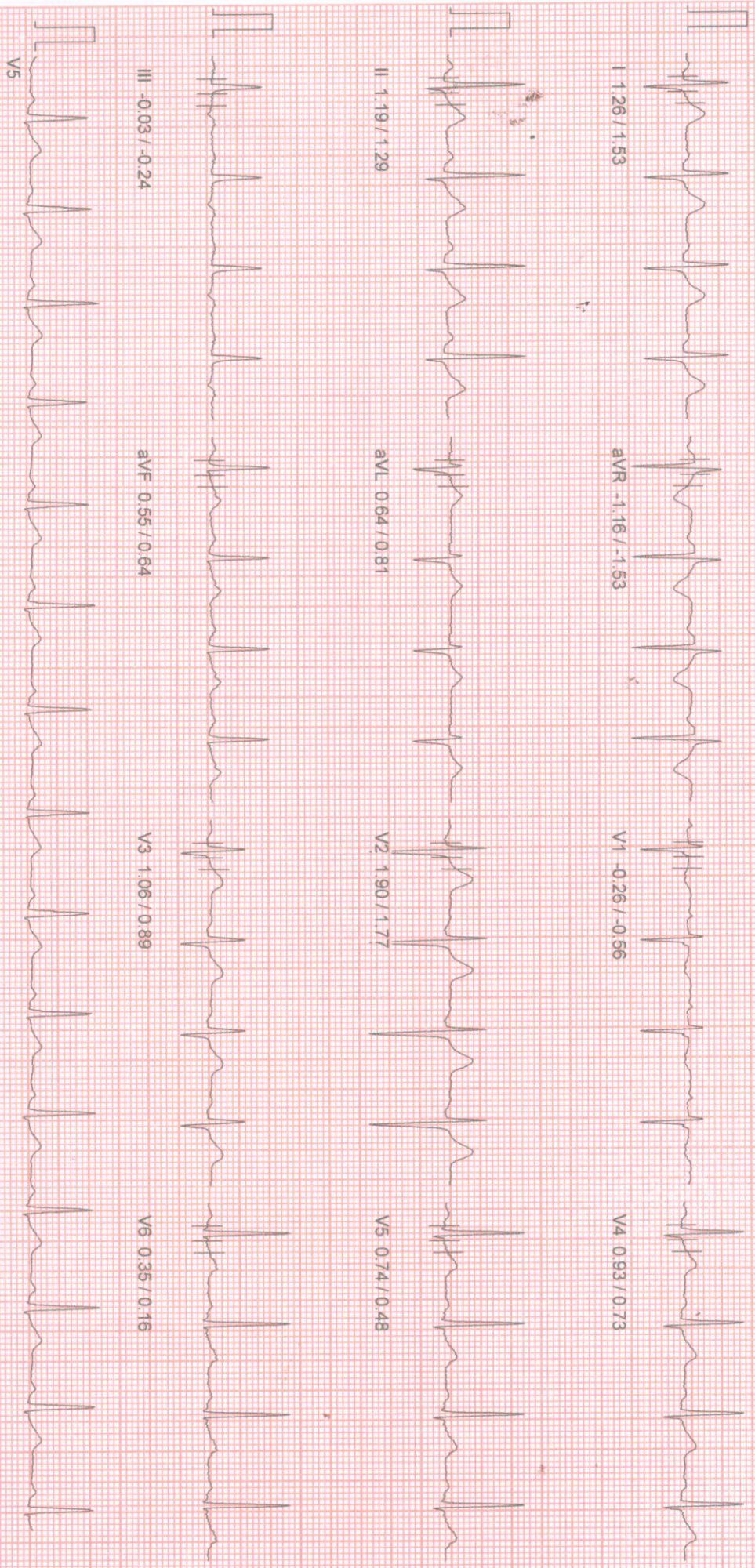

PATIENT ID : HEIGHT : 181 Cm WEIGHT : 83.00 Kg  
 PATIENT NAME : MR. MALLAR GHOSH 29/M  
 PROTOCOL : BRUCE  
 STAGE : Supine  
 ST Levels (mm) / ST Slope (mV/s) measured at 80 ms Post J

September 04, 2021 12:02 pm  
 Report time 12:02 pm  
 PHASE TIME : 00:17 SPEED: 0.0 kmph  
 STAGE DURATION : 00:00 GRADE: 0.0  
 HR : 98 bpm BP : 120 / 70 mm  
 QRS Lead : V5 METS : 1.00

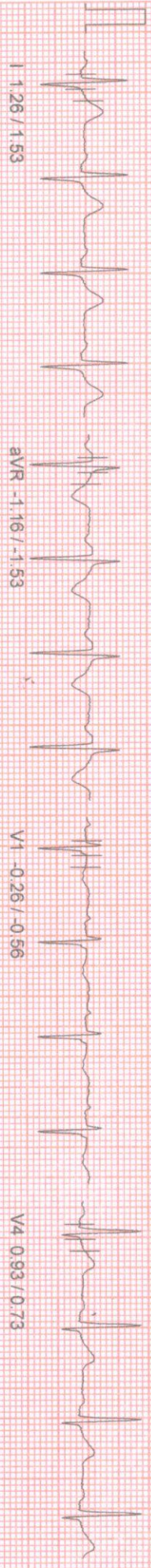

aVR -1.16 / -1.53

V1 -0.26 / -0.56

V4 0.93 / 0.73

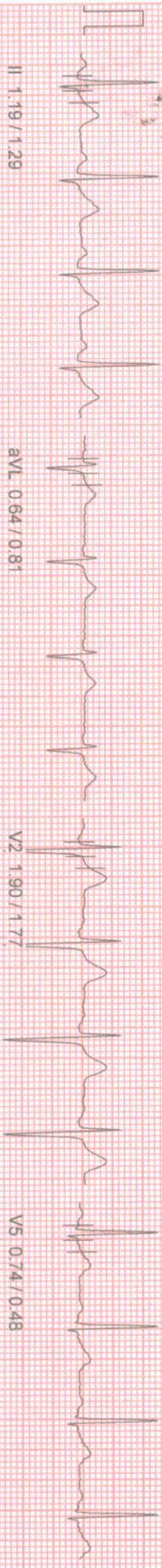

aVL 0.64 / 0.81

V2 1.90 / 1.77

V5 0.74 / 0.48

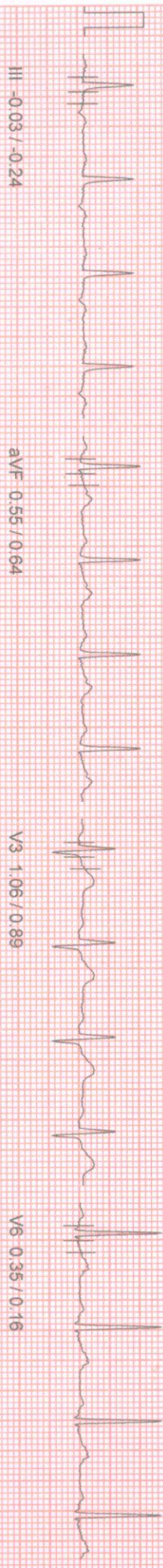

aVF 0.55 / 0.64

V3 1.06 / 0.89

V6 0.35 / 0.16

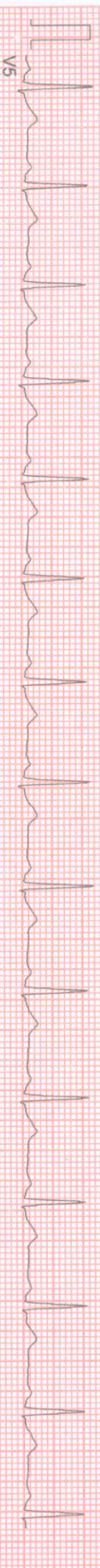

10mm/mv, 25mm/sec  
 100 HZ  
 NASAN (C) ST-Win Standard BL 6.91, Unit Ver 4.20

PATIENT ID : HEIGHT : 181 Cm WEIGHT : 83.00 Kg  
PATIENT NAME : MR. MALLAR GHOSH 29/M  
PROTOCOL : BRUCE  
STAGE : Standing  
ST Levels (mm) / ST Slope (mV/s) measured at 80 ms Post J

September 04, 2021 12:02 pm  
Report time 12:02 pm  
PHASE TIME : 00:23  
STAGE DURATION : 00:00  
HR : 98 bpm  
QRS Lead : V5  
SPEED : 0.0 kmph  
GRADE : 0.0  
BP : 120 / 70 mm  
METS : 1.00

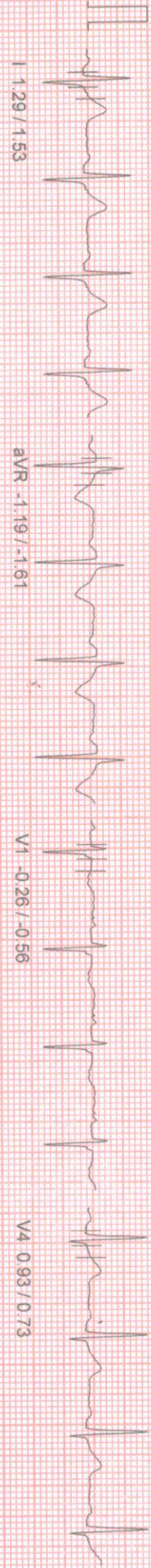

I 1.29 / 1.53

aVR -1.19 / -1.61

V1 -0.26 / -0.56

V4 0.93 / 0.73

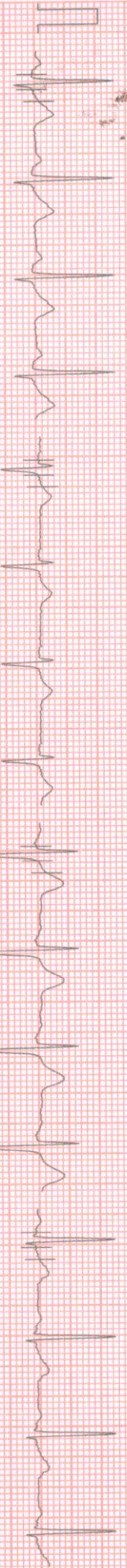

II 1.22 / 1.29

aVL 0.64 / 0.81

V2 1.90 / 1.77

V5 0.74 / 0.48

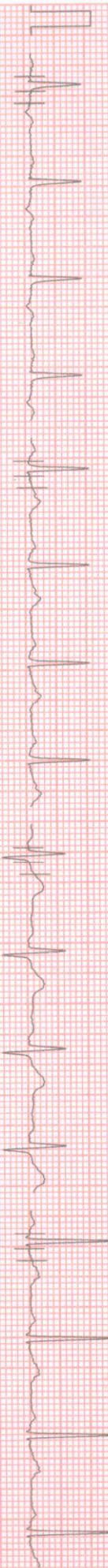

III -0.03 / -0.24

aVF 0.55 / 0.64

V3 1.06 / 0.89

V6 0.35 / 0.16

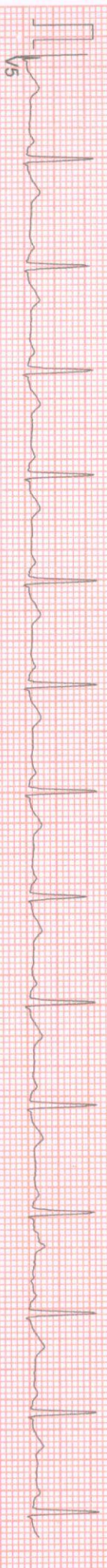

V5

100 HZ

10mm/mv, 25mm/sec

NASAN (C) ST-Win Standard BL 6.91, Unit Ver 4.20



PATIENT ID : HEIGHT : 181 Cm WEIGHT : 83.00 Kg  
 PATIENT NAME : MR. MALLAR GHOSH 29/M  
 PROTOCOL : BRUCE  
 STAGE : Hyper-Ventilation  
 ST Levels (mm) / ST Slope (mV/s) measured at 80 ms Post J

September 04, 2021 12:02 pm  
 Report time : 12:02 pm  
 PHASE TIME : 00:28  
 STAGE DURATION : 00:00  
 HR : 90 bpm  
 GRS Lead : V5  
 SPEED : 0.0 kmph  
 GRADE : 0.0  
 BP : 120 / 70 mm  
 METs : 1.00

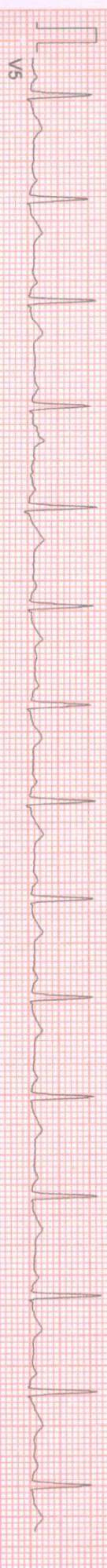
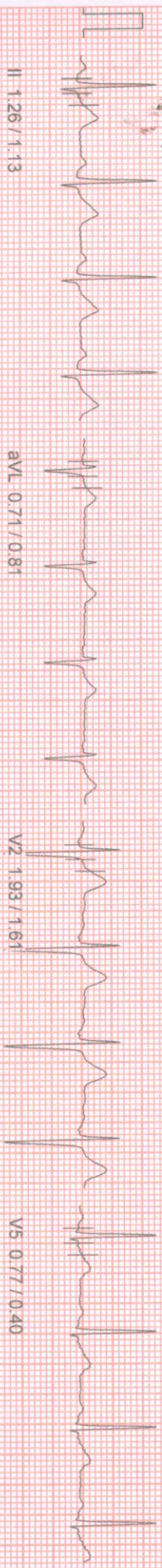
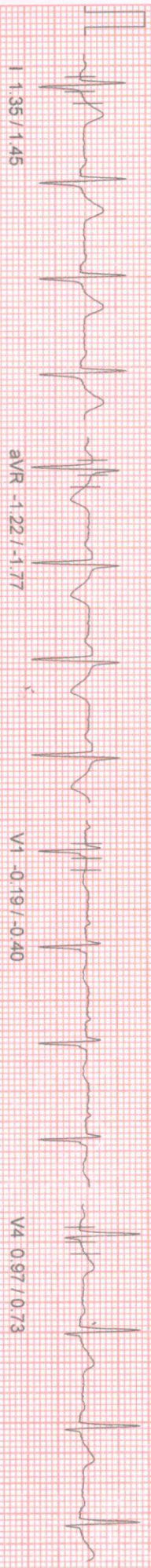

100 Hz  
 10mm/mv, 25mm/sec  
 NASAN (C) ST-Win Standard BL 6.91 Unit Ver 4.20

PATIENT ID : HEIGHT : 181 Cm WEIGHT : 83.00 Kg  
 PATIENT NAME : MR. MALLAR GHOSH 29/M  
 PROTOCOL : BRUCE  
 STAGE : Wait For Exercise  
 ST Levels (mm) / ST Slope (mV/s) measured at 80 ms Post J

September 04, 2021 12:02 pm  
 Report time : 12:02 pm  
 PHASE TIME : 00:33 SPEED : 0.0 kmph  
 STAGE DURATION : 00:00 GRADE : 0.0  
 HR : 90 bpm BP : 120 / 70 mm  
 QRS Lead : V5 METs : 3.40

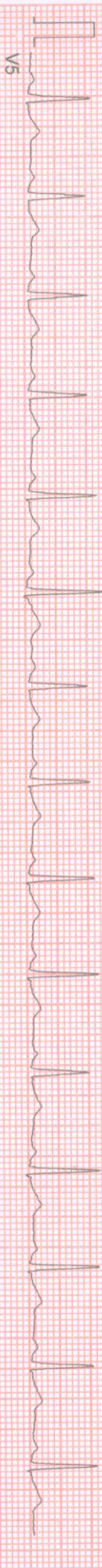
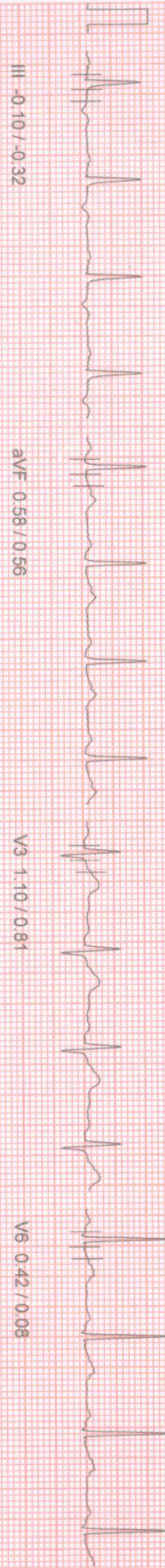
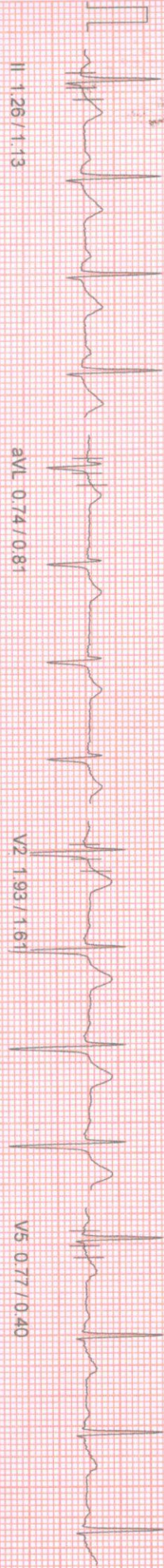
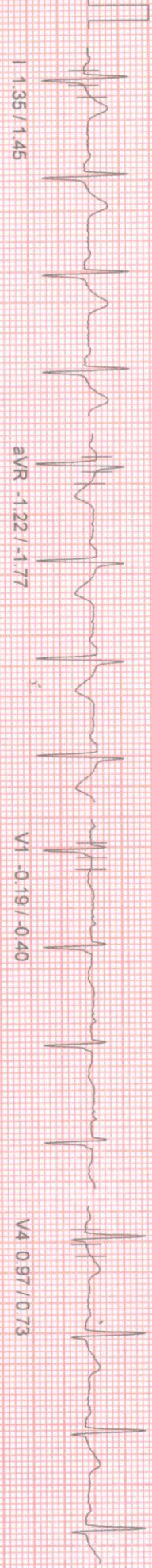

PATIENT ID : HEIGHT : 181 Cm WEIGHT : 83.00 Kg  
PATIENT NAME : MR. MALLAR GHOSH 29/M

Linked Median Report

September 04, 2021 12:02 pm  
Report time 12:05 pm

PROTOCOL : BRUCE  
STAGE : Exercise Stage 1  
ST Levels (mm) / ST Slope (mV/s) measured at 80 m/s Post J

PHASE TIME : 03:00 SPEED: 2.7 kmph  
STAGE DURATION : 03:00 GRADE: 10.0  
HR : 121 bpm BP : 125/75 mmHg  
QRS Lead : V5 METs : 5.70

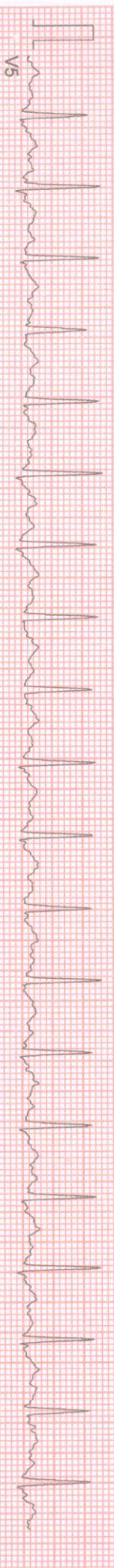
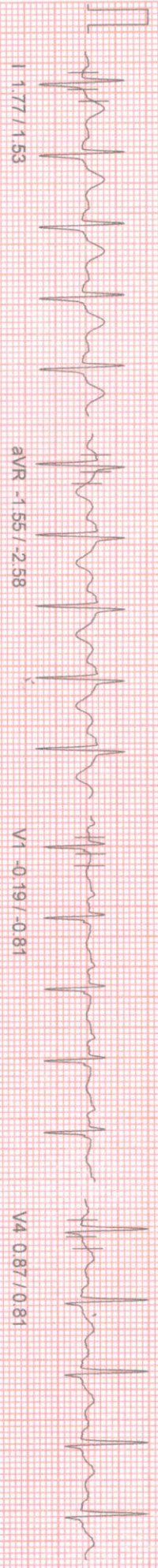

100 Hz  
10mm/mv, 25mm/sec  
NASAN (G) ST-Wir Standard BL 6.91, Unit Ver 4.20

PATIENT ID : HEIGHT : 181 Cm WEIGHT : 83.00 Kg  
PATIENT NAME : MR MALLAR GHOSH 29/M

Linked Median Report

September 04, 2021 12:02 pm  
Report time : 12:08 pm

PROTOCOL : BRUCE  
STAGE : Exercise Stage 2  
ST Levels (mm) / ST Slope (mV/s) measured at 80 ms Post J

PHASE TIME : 06:00 SPEED: 4.0 kmph  
STAGE DURATION : 03:00 GRADE: 12.0  
HR : 148 bpm BP : 130 / 80 mm  
QRS Lead : V5 METS : 8.00

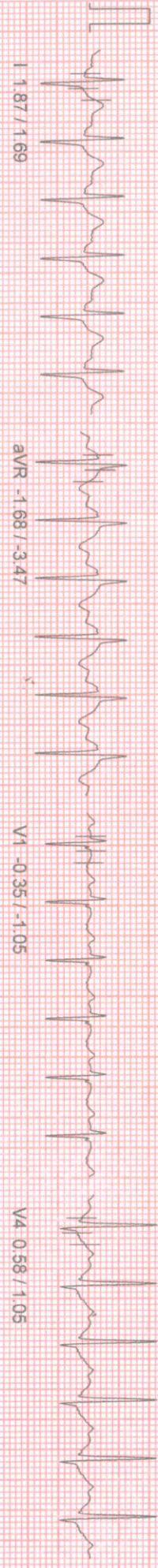

aVR -1.68 / -3.47

V1 -0.35 / -1.05

V4 0.58 / 1.05

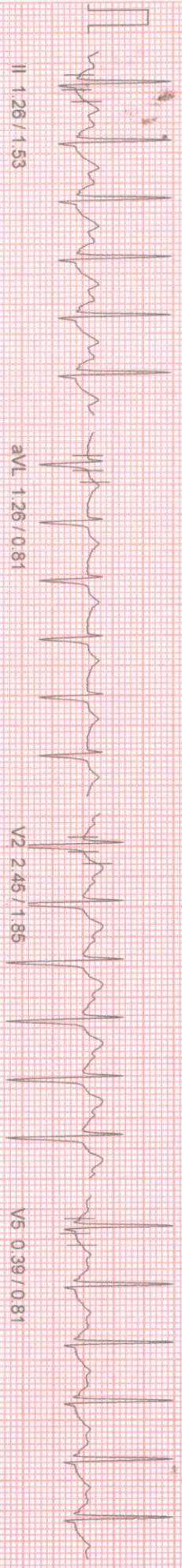

aVL 1.26 / 0.81

V2 2.45 / 1.85

V5 0.39 / 0.81



aVF 0.29 / 0.81

V3 0.77 / 1.05

V6 0.13 / 0.32

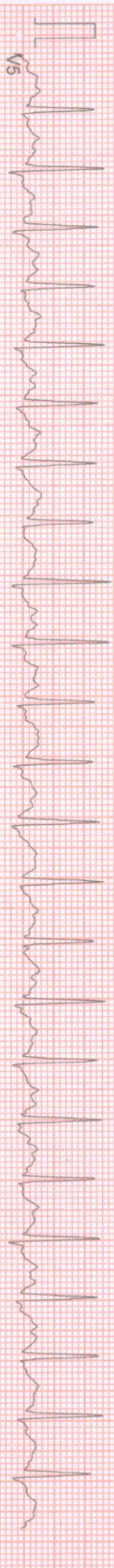

100 Hz

10mm/mv, 25mm/sec  
NAGAN (G) ST-Win Standard BL 6.91, Unit Ver 4.20

PATIENT ID : HEIGHT : 181 Cm WEIGHT : 83.00 Kg  
PATIENT NAME : MR MALLAR GHOSH 29/M

Linked Median Report

September 04, 2021 12:02 pm  
Report time 12:11 pm

PROTOCOL : BRUCE  
STAGE : Exercise Stage 3  
ST Levels (mm) / ST Slope (mV/s) measured at 80 ms Post J

PHASE TIME : 09:00 SPEED: 5.5 kmph  
STAGE DURATION : 03:00 GRADE: 14.0  
HR : 176 bpm BP : 135 / 85 mmHg  
QRS Lead : V5 METS : 10.60

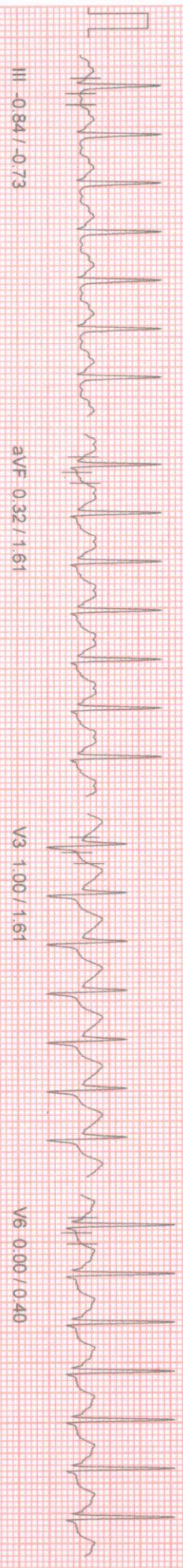
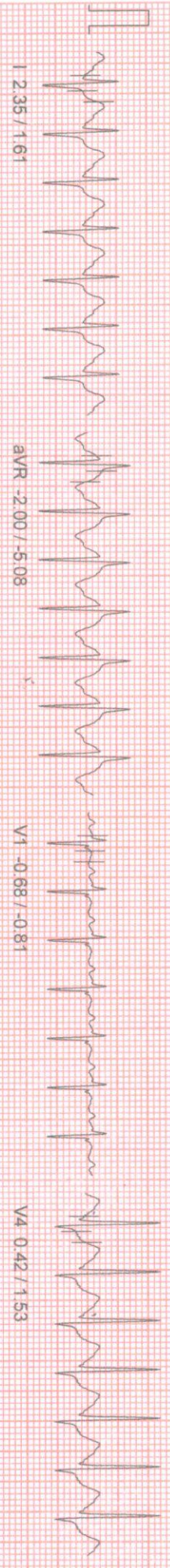

100 HZ

10mm/mv, 25mm/sec  
NASAN (C) ST-Win Standard BL 6.91, Unit Ver 4.20

PATIENT ID : HEIGHT : 181 Cm WEIGHT : 83.00 KG  
 PATIENT NAME : MR MALLAR GHOSH 29/M  
 PROTOCOL : BRUCE  
 STAGE : Peak Exercise  
 ST Levels (mm) / ST Slope (mV/s) measured at 80 ms Post J

September 04, 2021 12:02 pm  
 Report time : 12:11 pm  
 PHASE TIME : 09:02 SPEED: 6.8 kmph  
 STAGE DURATION : 00:02 GRADE: 16.0  
 HR : 176 bpm BP : 135 / 85 mm  
 QRS Lead : V5 METs : 10.60

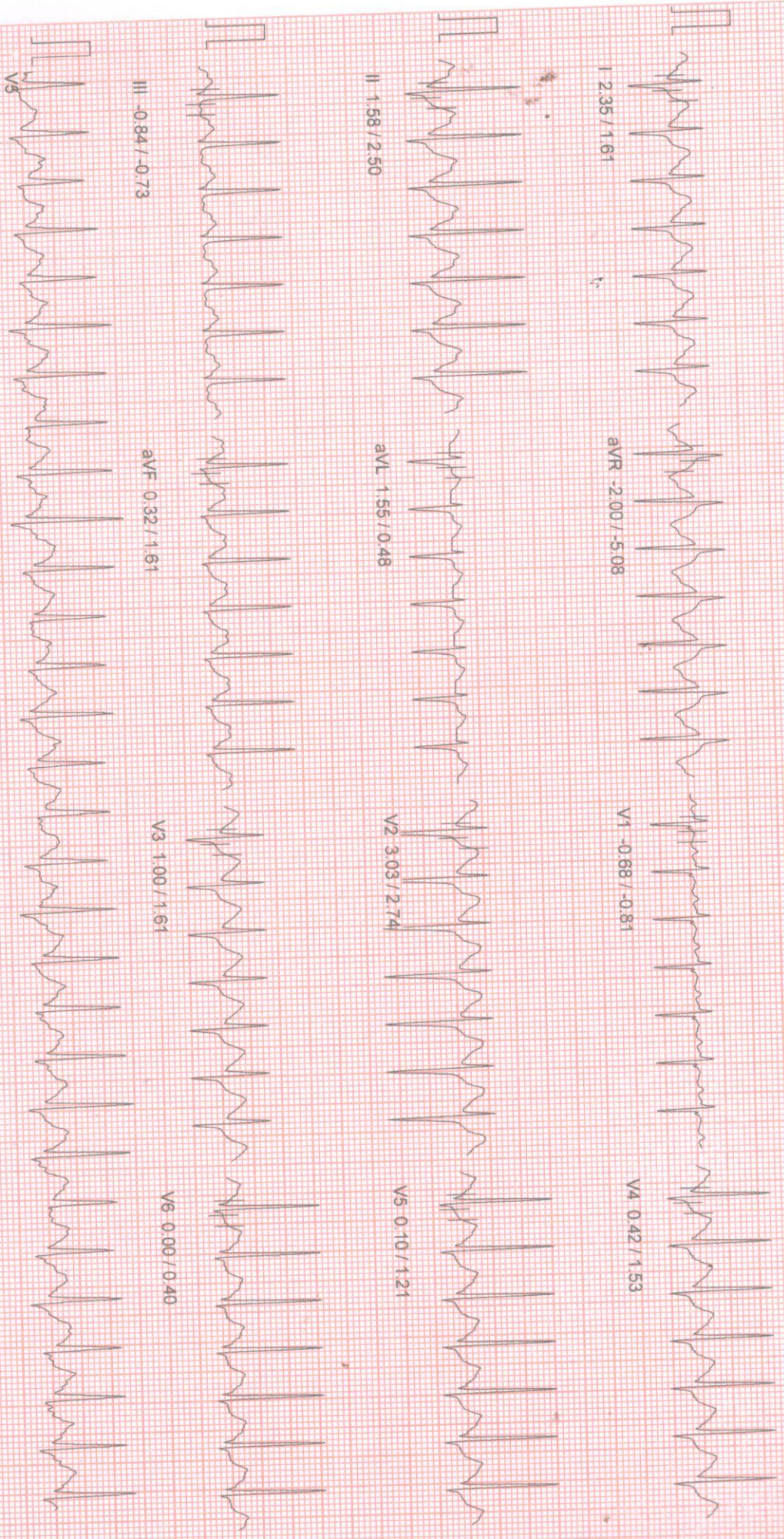

100 HZ  
 10mm/mv 25mm/sec  
 NASAN (C) ST-Wir Standard BL 6.91, Unit Ver 4.20

PATIENT ID : HEIGHT : 181 Cm WEIGHT : 83.00 Kg  
PATIENT NAME : MR. MALLAR GHOSH 29/M

PROTOCOL : BRUCE  
STAGE : Recovery  
ST Levels (mm) / ST Slope (mV/s) measured at 80 ms Post J

Linked Median Report

September 04, 2021 12:02 pm  
Report time 12:12 pm

PHASE TIME : 09:02 SPEED: 0.0 kmph  
STAGE DURATION : 01:00 GRADE: 0.0  
HR : 149 bpm BP : 135 / 85 mm  
GRS Lead : V5 METs : 1.00



I 2.84 / 2.26

aVR -3.77 / -7.74

V1 -0.52 / -1.13

V4 2.64 / 2.18

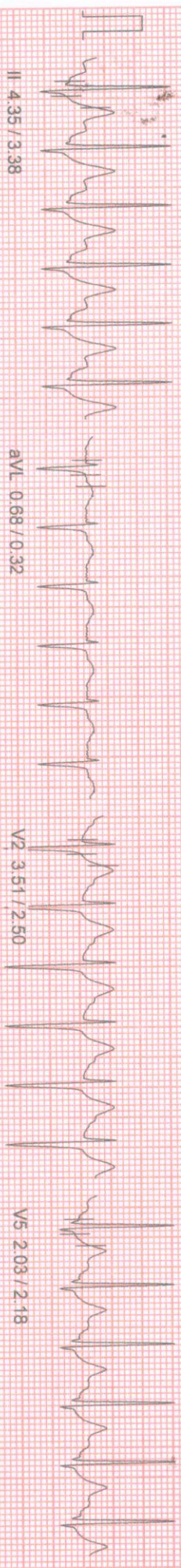

II 4.35 / 3.38

aVL 0.68 / 0.32

V2 3.51 / 2.50

V5 2.03 / 2.18



III 1.48 / 1.29

aVF 2.84 / 2.10

V3 3.29 / 2.74

V6 1.55 / 1.37

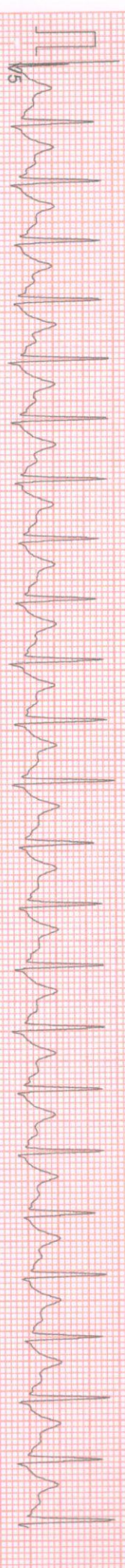

V5

100 Hz

10mm/mv, 25mm/sec  
NASAN (C) ST-Win Standard BL 6.91, Unit Ver 4.20

PATIENT ID : HEIGHT : 181 Cm WEIGHT : 83.00 Kg  
PATIENT NAME : MR. MALLAR GHOSH 29/M  
PROTOCOL : BRUCE  
STAGE : Recovery  
ST Levels (mm) / ST Slope (mV/s) measured at 80 ms Post J

September 04, 2021 12:02 pm  
Report time 12:13 pm  
PHASE TIME : 09:02  
STAGE DURATION : 02:00  
HR : 119 bpm  
GRS Lead : V5  
SPEED : 0.0 kmph  
GRADE : 0.0  
BP : 135 / 85 mm  
METs : 1.00

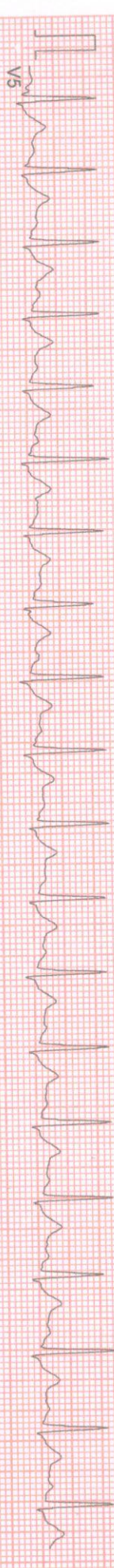
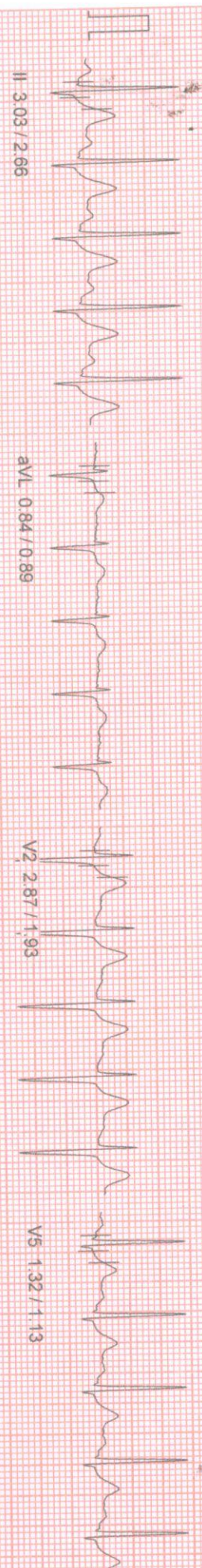
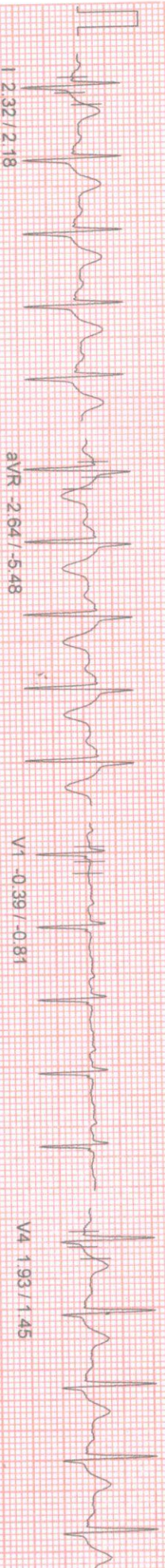

100 HZ

10mm/mv, 25mm/sec

NASAN (C) ST-Win Standard BL 6.91, Unit Ver 4.20



PATIENT ID : HEIGHT : 181 Cm WEIGHT : 83.00 Kg  
PATIENT NAME : MR MALLAR GHOSH 29/M  
PROTOCOL : BRUCE  
STAGE : Recovery  
ST Levels (mm) / ST Slope (mV/s) measured at 80 ms Post J

September 04, 2021 12:02 pm  
Report time 12:14 pm  
PHASE TIME : 09:02 SPEED: 0.0 kmph  
STAGE DURATION : 03:00 GRADE: 0.0  
HR : 106 bpm BP : 135 / 85 mm  
GRS Lead : V5 METs : 1.00

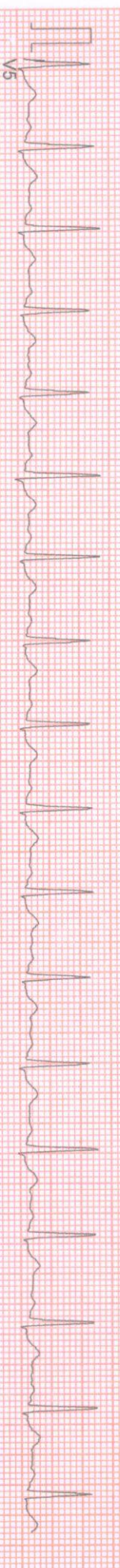
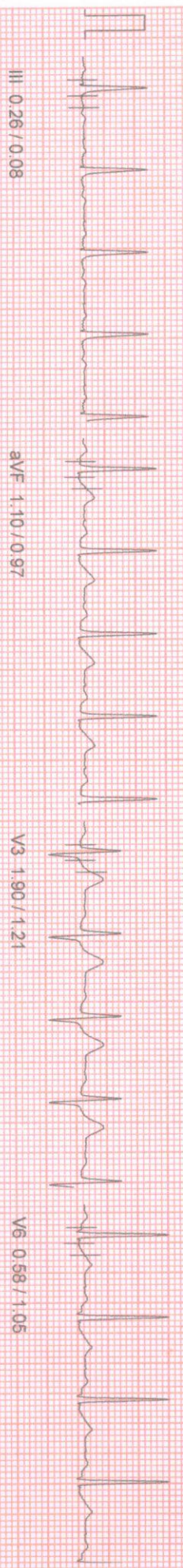
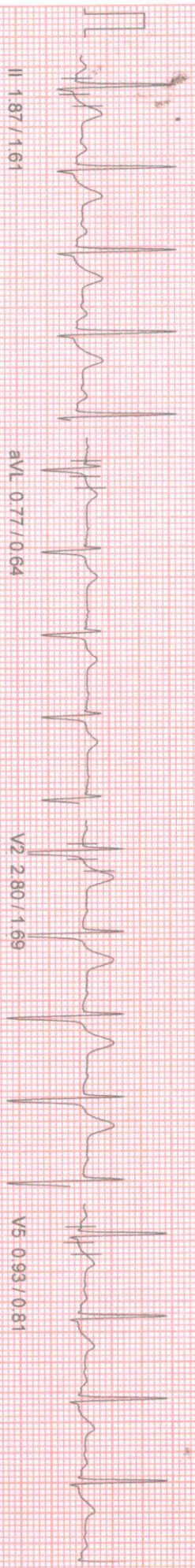
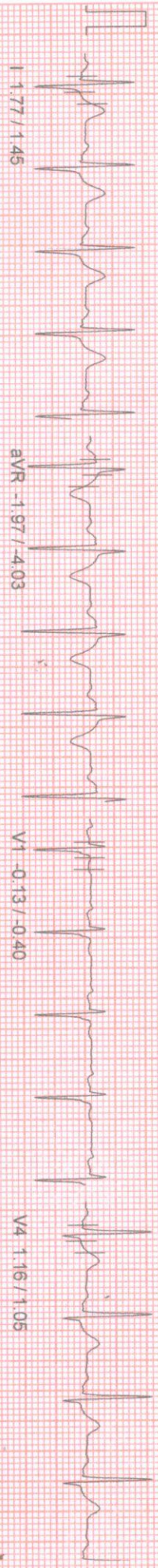

100 Hz  
10mm/mV 25mm/Sec  
NASAN (C) ST-Min Standard BL 6.91, Unit Ver 4.20



ST LEV ECG  
 PATIENT ID: \_\_\_\_\_  
 NAME: MR. MALLAR GHOSH 29/M  
 BRUCE  
 HEIGHT: 181 Cm WEIGHT: 83.00 Kg

APOLLO CLINIC

ST Tables

September 04, 2021  
 Report time: 12:02 pm

Phase	I	II	III	aVR	aVL	aVF	V1	V2	V3	V4	V5	V6
Pre-Test	1.3	1.1	-0.2	-1.2	0.8	0.4	-0.2	1.9	1.1	0.9	0.7	0.3
Supine	1.3	1.2	-0.0	-1.2	0.6	0.5	-0.3	1.9	1.1	0.9	0.7	0.4
Standing	1.3	1.2	-0.0	-1.2	0.6	0.5	-0.3	1.9	1.1	0.9	0.7	0.4
HyperVentilation	1.3	1.2	-0.0	-1.2	0.6	0.5	-0.3	1.9	1.1	0.9	0.7	0.4
Wait For Exercise	1.4	1.3	-0.1	-1.2	0.7	0.6	-0.2	1.9	1.1	1.0	0.8	0.4
Exercise Stage 1	1.9	1.6	-0.5	-1.7	1.2	0.6	-0.3	2.6	1.3	1.0	0.7	0.4
Exercise Stage 2	1.8	1.2	-0.7	-1.6	1.3	0.2	-0.3	2.4	0.8	0.6	0.4	0.1
Exercise Stage 3	2.4	1.7	-0.8	-2.0	1.6	0.4	-0.7	3.0	0.9	0.4	0.2	-0.1
Peak Exercise	2.4	1.7	-0.8	-2.0	1.6	0.4	-0.7	3.0	0.9	0.4	0.2	-0.1
Recovery 1	2.7	3.8	1.2	-3.3	0.9	2.5	-0.6	3.2	2.8	2.3	1.6	1.2
Recovery 3	1.8	2.0	0.3	-2.0	0.7	1.2	-0.1	2.8	1.9	1.2	1.0	0.6

ST SLOPES

Phase	I	II	III	aVR	aVL	aVF	V1	V2	V3	V4	V5	V6
Pre-Test	1.5	1.4	-0.2	-1.5	0.8	0.6	-0.5	1.8	0.8	0.7	0.5	0.5
Supine	1.5	1.3	-0.2	-1.5	0.8	0.6	-0.6	1.8	0.9	0.7	0.5	0.5
Standing	1.5	1.3	-0.2	-1.5	0.8	0.6	-0.6	1.8	0.9	0.7	0.5	0.5
HyperVentilation	1.5	1.3	-0.2	-1.6	0.8	0.6	-0.6	1.8	0.9	0.7	0.5	0.5
Wait For Exercise	1.5	1.1	-0.3	-1.8	0.8	0.6	-0.4	1.6	0.8	0.7	0.4	0.4
Exercise Stage 1	1.3	1.0	-0.5	-2.6	1.0	0.1	-0.9	1.6	0.5	0.6	0.6	0.6
Exercise Stage 2	1.8	1.7	-0.8	-3.5	0.8	0.8	-0.9	1.9	0.9	1.0	0.6	0.6
Exercise Stage 3	1.4	2.3	-0.7	-5.2	0.5	1.5	-0.8	2.4	1.3	1.3	1.0	1.0
Peak Exercise	1.4	2.3	-0.7	-5.2	0.5	1.5	-0.8	2.4	1.3	1.3	1.0	1.0
Recovery 1	1.9	3.4	1.0	-7.2	0.5	2.0	-1.1	2.3	2.5	2.2	1.7	1.7
Recovery 3	1.5	1.8	0.2	-4.1	0.6	1.2	-0.4	1.8	1.3	1.2	1.0	1.0

NASAN (C) ST-Wirn Standard BL 6.91, Unit Ver 4.20

033 2556 3333      033 2556 5555  
 +91 98521 66666      +91 74392 97827

Summary Report

Report time :  
September 04, 2021



APOLLO CLINIC @ OM TOWER  
Opp. of Rabindra Bharati University

PATIENT ID :  
PATIENT NAME : MR. MALLAR GHOSH 29/M

BRUCE  
PATIENT HEIGHT : 181 Cm  
PATIENT WEIGHT : 83.00 Kg

Ref. By : Not Applicable  
( Not Applicable )

Stage	Time	Speed (Kmph) / Grade (%)	HR bpm	BP mmHg	R.P.P. X 1000	METS	ST Level I	Stage Comments
Pre-Test	00:11	0.00 / 0.00	96	120 / 70	11	1.00	1.32	
Supine	00:05	0.00 / 0.00	98	120 / 70	11	1.00	1.26	
Standing	00:05	0.00 / 0.00	98	120 / 70	11	1.00	1.26	
HyperVentilation	00:05	0.00 / 0.00	90	120 / 70	10	1.00	1.29	
Wait For Exercise	00:05	0.00 / 0.00	90	120 / 70	10	1.00	1.35	
Exercise Stage 1	03:00	2.70 / 10.00	121	125 / 75	15	5.70	1.90	
Exercise Stage 2	03:00	4.00 / 12.00	148	130 / 80	19	8.00	1.84	
Exercise Stage 3	03:00	5.50 / 14.00	176	135 / 85	23	10.60	2.45	
Peak Exercise	00:01	6.80 / 16.00	176	135 / 85	23	10.60	2.45	
Recovery 1	01:00	0.00 / 0.00	149	135 / 85	20	1.00	2.74	
Recovery 3	03:00	0.00 / 0.00	106	135 / 85	14	1.00	1.81	

TOTAL EXER TIME : 9 : 1 min  
MAX EXER HR : 177 bpm (92.67 % of 191 bpm)  
MAX BP : 135 / 85 mmHg  
MAX WORKLOAD : 10.60  
DISTANCE COVERED : 0.61 Km  
DOUBLE PRODUCT : 23895.00



XYZ  
MD

**APOLLO CLINIC @ OM TOWER**  
Opp. of Rabindra Bharati University  
Licensee : Satyam Credit Pvt. Ltd.  
36C, B.T. Road, Kolkata - 700 002  
E-mail : [sinthimor@theapolloclinic.com](mailto:sinthimor@theapolloclinic.com)  
[satyamcreditpvtld@gmail.com](mailto:satyamcreditpvtld@gmail.com)

033 2556 3333  
 +91 98521 66666

033 2556 5555  
 +91 74392 97827

PATIENT ID :  
 PATIENT NAME : MR. MALLAR GHOSH 29/M

BRUCE  
 ADULT HEIGHT : 181 Cm  
 PATIENT WEIGHT : 83.00 Kg

Ref. By : Not Applicable  
 ( Not Applicable )

Report time :  
 September 04, 2021

OBJECT OF TEST : SCREENING  
 RISK FACTOR : NIL  
 ACTIVITY : VERY ACTIVE  
 MEDICATION :  
 BRIEF HISTORY :  
 OTHER INVESTIGATION : NIL  
 REASON FOR TERMINATION : TARGET HEART RATE ACHIEVED  
 EXERCISE TOLERANCE : GOOD  
 EXERCISE INDUCED ARRHYTHMIA : NO  
 HAEMO RESPONSE : ADEQUATE  
 CHRONO RESPONSE : ADEQUATE  
 FINAL IMPRESSION : STRESS TEST NEGATIVE FOR PROVOCABLE MYOCARDIAL ISCHEMIA.

XYZ  
 MD

**APOLLO CLINIC @ OM TOWER**  
**Opp. of Rabindra Bharati University**  
**Licensee : Satyam Credit Pvt. Ltd.**  
 36C, B. T. Road, Kolkata - 700 002  
 E-mail : [sinthimor@theapolloclinic.com](mailto:sinthimor@theapolloclinic.com)  
[satyamcreditpvtltd@gmail.com](mailto:satyamcreditpvtltd@gmail.com)

 **033 2556 3333**  **033 2556 5555**  
 **+91 98521 66666**  **+91 74392 97827**

PROTOCOL  
PATIENT NAME: MR. MALLAR GHOSH 29/M  
BRUCE  
HEIGHT : 181 Cm WEIGHT : 83.00 Kg

STRESS TEST NEGATIVE FOR PROVOCABLE MYOCARDIAL ISCHEMIA.

APOLLO CLINIC  
Extra Comments

September 04, 2021  
Report time :

**Dr. SIDDHARTHA KUNDU**  
MBBS (Cal), PGDCC, CCEBDM  
Clinical Cardiologist  
Ex Sr Resident, Cardiology Dept.  
B.R Singh Hospital, Eastern Railway

