

203

भारत सरकार  
Government of India

अंकिता  
Ankita  
जन्म तिथि/DOB: 13/02/1995  
लिंग/SEX: FEMALE

Download Date: 13/09/2021

Issue Date: 07/06/2019

8842 3629 8822  
VID : 0107 5883 4591 2379

मेरा आधार, मेरी पहचान

17-03-2022 10:45:28 AM

ID: 30  
ANKITA  
Female 27Years

Diagnosis Information:  
Sinus Rhythm  
\*\*\*Normal ECG\*\*\*

HR : 84 bpm  
P : 91 ms  
PR : 148 ms  
QRS : 77 ms  
QT/QTc : 340/403 ms  
PQRS/T : 22/35/12 °  
RV5/SV1 : 1.705/0.828 mV

Ref-Phys.:  
Report Confirmed by:

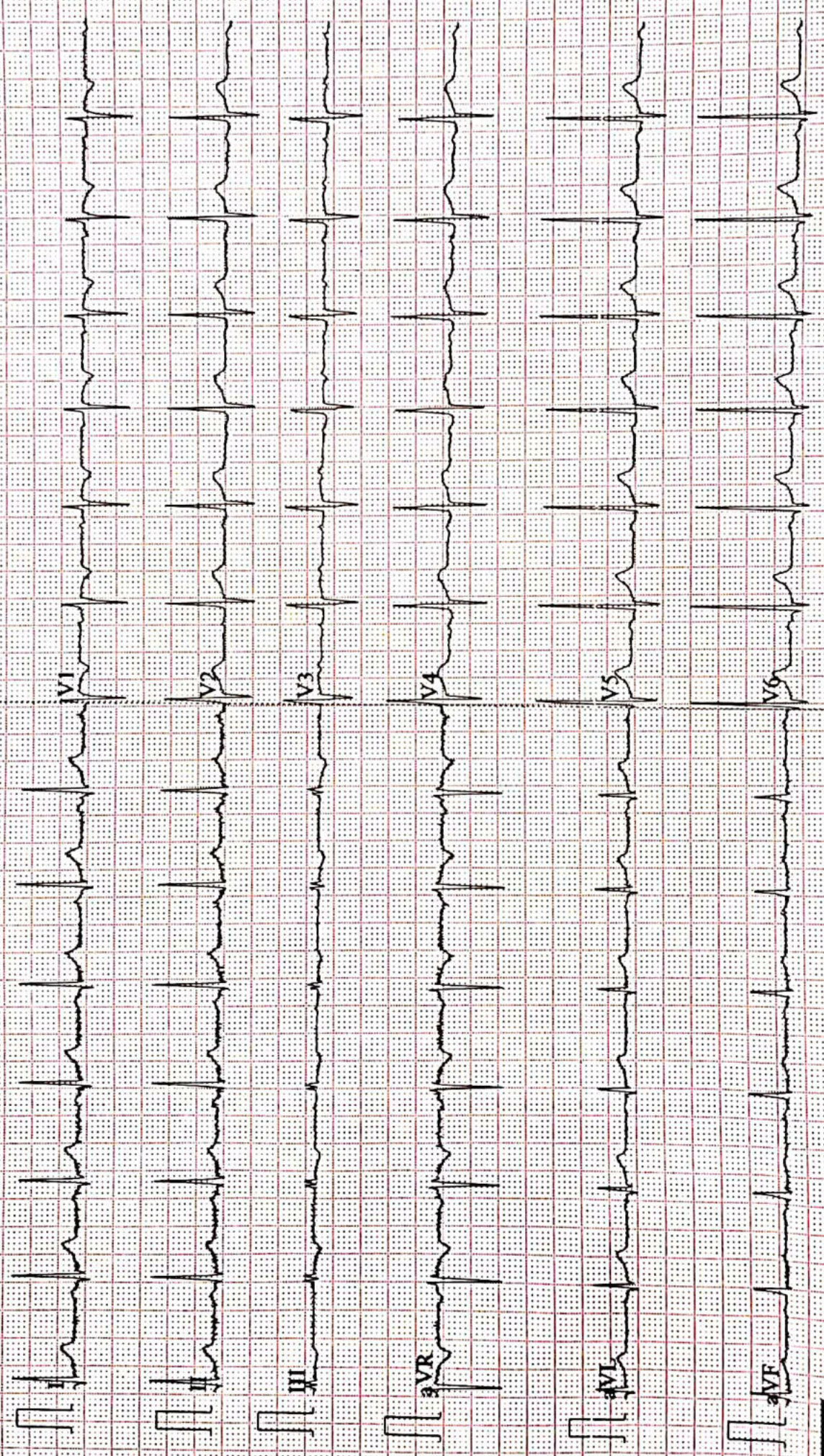



ISO 9001 : 2015

# AAROGYAM DIAGNOSTICS

(A UNIT OF CULPAM HEALTH CARE PVT.LTD.)

F-41, P.C. Colony, Opp. Madhuban Complex,  
Near Malahi Pakari Chowk, Kankarbagh, Patna-20  
0264278360, 9065878700, 8789391403  
Info@aarogyamdiagnostics.com  
www.aarogyamdiagnostics.com

Name :- Ankita  
Refd by : BOB

Age/Sex:-27Yrs/F  
Date :-17/09/22

Thanks for referral.

## REPORT OF USG OF WHOLE ABDOMEN

- Liver** :- Normal in size (13.2cm) with slightly raised echotexture. No focal or diffuse lesion is seen. IIBR are not dilated. PV is normal in course and calibre with echofree lumen.
- G. Bladder** :- It is normal in shape, size & position. It is echofree & shows no evidence of calculus, mass or sludge.
- CBD** :- It is normal in calibre & is echofree.
- Pancreas** :- Normal in shape, size & echotexture. No evidence of parenchymal / ductal calcification is seen. No definite peripancreatic collection is seen.
- Spleen** :- Mild enlarged in size (12.4cm) with normal echotexture. No focal lesion is seen. No evidence of varices is noticed.
- Kidneys** :- Both kidneys are normal in shape, size & position. Sinus as well as cortical echoes are normal. No evidence of calculus, space occupying lesion or hydronephrosis is seen.  
Right Kidney measures 9.7cm and Left Kidney measures 9.6cm.
- Ureters** :- Ureters are not dilated.
- U. Bladder** :- It is echofree. No evidence of calculus, mass or diverticulum is seen.
- Uterus** :- Normal in size (8.3cm x 3.6cm). No any mass, cyst or collection seen.
- Ovaries** :- Both ovaries show normal echotexture and follicular pattern. Right ovary measures 34mm x 19mm and Left ovary measures 34mm x 20mm.  
No pelvic (POD) collection is seen.
- Others** :- No ascites or abdominal adenopathy is seen.  
No free subphrenic / basal pleural space collection is seen.

### IMPRESSION:-

*Mild Fatty Liver.  
Mild Splenomegaly.  
Otherwise Normal Scan.*

*Dr. U. Kumar  
MBBS, MB (Radio-Diagnosis)  
Consultant Radiologist*



ISO 9001 : 2015

# AAROGYAM DIAGNOSTICS

(A UNIT OF CULPAM HEALTH CARE PVT.LTD.)

F-41, P.C. Colony, Opp. Madhuban Complex,  
Near Malahi Pakari Chowk, Kankarbagh, Patna-20  
0204270300, 9065875700, 8780301403  
Info@aarogyamdiagnostics.com  
www.aarogyamdiagnostics.com

Name :- Ankita  
Refd by : BOB

Age/Sex:-27Yrs/F  
Date :-17/09/22

Thanks for referral.

## REPORT OF USG OF WHOLE ABDOMEN

- Liver** :- Normal in size (13.2cm) with slightly raised echotexture. No focal or diffuse lesion is seen. IIR are not dilated. PV is normal in course and calibre with echofree lumen.
- G. Bladder** :- It is normal in shape, size & position. It is echofree & shows no evidence of calculus, mass or sludge.
- CBD** :- It is normal in calibre & is echofree.
- Pancreas** :- Normal in shape, size & echotexture. No evidence of parenchymal / ductal calcification is seen. No definite peripancreatic collection is seen.
- Spleen** :- Mild enlarged in size (12.4cm) with normal echotexture. No focal lesion is seen. No evidence of varices is noticed.
- Kidneys** :- Both kidneys are normal in shape, size & position. Sinus as well as cortical echoes are normal. No evidence of calculus, space occupying lesion or hydronephrosis is seen.  
Right Kidney measures 9.7cm and Left Kidney measures 9.6cm.
- Ureters** :- Ureters are not dilated.
- U. Bladder** :- It is echofree. No evidence of calculus, mass or diverticulum is seen.
- Uterus** :- Normal in size (8.3cm x 3.6cm). No any mass, cyst or collection seen.
- Ovaries** :- Both ovaries show normal echotexture and follicular pattern. Right ovary measures 34mm x 19mm and Left ovary measures 34mm x 20mm.  
No pelvic (POD) collection is seen.
- Others** :- No ascites or abdominal adenopathy is seen.  
No free subphrenic / basal pleural space collection is seen.

### IMPRESSION:-

*Mild Fatty Liver.*

*Mild Splenomegaly.*

*Otherwise Normal Scan.*

*Dr. U. Kumar*  
**MBBS, MD (Radio-Diagnosis)**  
**Consultant Radiologist**



Date	17/09/2022	Srl No.	8	Patient Id	2209170008
Name	Mrs. ANKITA	Age	27 Yrs.	Sex	F
Ref. By	Dr.BOB				

Test Name	Value	Unit	Normal Value
-----------	-------	------	--------------

### HAEMATOLOGY

HB A1C	5.2	%	
--------	-----	---	--

#### EXPECTED VALUES :-

Metabolically healthy patients	=	4.8 - 5.5 % HbA1C
Good Control	=	5.5 - 6.8 % HbA1C
Fair Control	=	6.8-8.2 % HbA1C
Poor Control	=	>8.2 % HbA1C

#### REMARKS:-

In vitro quantitative determination of **HbA1C** in whole blood is utilized in long term monitoring of glycemia

The **HbA1C** level correlates with the mean glucose concentration prevailing in the course of the patient's recent history (approx - 6-8 weeks) and therefore provides much more reliable information for glycemia monitoring than do determinations of blood glucose or urinary glucose.

It is recommended that the determination of **HbA1C** be performed at intervals of 4-6 weeks during Diabetes Mellitus therapy.

Results of **HbA1C** should be assessed in conjunction with the patient's medical history, clinical examinations and other findings.

\*\*\*\* End Of Report \*\*\*\*

**Dr.R.B.RAMAN**  
**MBBS, MD**  
**CONSULTANT PATHOLOGIST**



ISO 9001 : 2015  
**AAROGYAM DIAGNOSTICS**  
 (A UNIT OF CULPAM HEALTH CARE PVT. LTD.)

F- 41, P.C. Colony, Opp. Madhuban Complex,  
 Near Malahi Pakari Chowk, Kankarbagh, Patna - 20  
 9264278360, 9065875700, 8789391403  
 info@aarogyamdiagnostics.com  
 www.aarogyamdiagnostics.com

<b>Date</b>	<b>17/09/2022</b>	<b>Srl No. 8</b>	<b>Patient Id 2209170008</b>
<b>Name</b>	<b>Mrs. ANKITA</b>	<b>Age 27 Yrs.</b>	<b>Sex F</b>
<b>Ref. By Dr.BOB</b>			

Test Name	Value	Unit	Normal Value
COMPLETE BLOOD COUNT (CBC)			
HAEMOGLOBIN (Hb)	12.4	gm/dl	11.5 - 16.5
TOTAL LEUCOCYTE COUNT (TLC)	7,600	/cumm	4000 - 11000
DIFFERENTIAL LEUCOCYTE COUNT (DLC)			
NEUTROPHIL	65	%	40 - 75
LYMPHOCYTE	30	%	20 - 45
EOSINOPHIL	01	%	01 - 06
MONOCYTE	04	%	02 - 10
BASOPHIL	00	%	0 - 0
ESR (WESTEGREN's METHOD)	17	mm/1st hr.	0 - 20
R B C COUNT	4.09	Millions/cmm	3.8 - 4.8
P.C.V / HAEMATOCRIT	37.2	%	35 - 45
M C V	90.95	fl.	80 - 100
M C H	30.32	Picogram	27.0 - 31.0
M C H C	33.3	gm/dl	33 - 37
PLATELET COUNT	2.54	Lakh/cmm	1.50 - 4.00
BLOOD GROUP ABO	"A"		
RH TYPING	POSITIVE		

\*\*\*\* End Of Report \*\*\*\*

**Dr.R.B.RAMAN**  
**MBBS, MD**  
**CONSULTANT PATHOLOGIST**



ISO 9001 : 2015

# AAROGYAM DIAGNOSTICS

(A UNIT OF CULPAM HEALTH CARE PVT. LTD.)

F- 41, P.C. Colony, Opp. Madhuban Complex,  
Near Malahi Pakari Chowk, Kankarbagh, Patna - 20

9264278360, 9065875700, 8789391403

info@aarogyamdiagnostics.com

www.aarogyamdiagnostics.com

<b>Date</b> 17/09/2022	<b>Srl No.</b> 8	<b>Patient Id</b> 2209170008
<b>Name</b> Mrs. ANKITA	<b>Age</b> 27 Yrs.	<b>Sex</b> F
<b>Ref. By</b> Dr.BOB		

Test Name	Value	Unit	Normal Value
-----------	-------	------	--------------

## BIOCHEMISTRY

BLOOD SUGAR FASTING	81.7	mg/dl	70 - 110
SERUM CREATININE	0.70	mg%	0.5 - 1.3
BLOOD UREA	23.5	mg /dl	15.0 - 45.0
SERUM URIC ACID	5.8	mg%	2.5 - 6.0
<b><u>LIVER FUNCTION TEST (LFT)</u></b>			
BILIRUBIN TOTAL	0.61	mg/dl	0 - 1.0
CONJUGATED (D. Bilirubin)	0.19	mg/dl	0.00 - 0.40
UNCONJUGATED (I.D.Bilirubin)	0.42	mg/dl	0.00 - 0.70
TOTAL PROTEIN	6.7	gm/dl	6.6 - 8.3
ALBUMIN	3.5	gm/dl	3.4 - 5.2
GLOBULIN	3.2	gm/dl	2.3 - 3.5
A/G RATIO	<b>1.094</b>		
SGOT	34.5	IU/L	5 - 35
SGPT	36.0	IU/L	5.0 - 45.0
ALKALINE PHOSPHATASE IFCC Method	82.5	U/L	35.0 - 104.0
GAMMA GT	23.1	IU/L	6.0 - 42.0

### **LFT INTERPRET**

### **LIPID PROFILE**

TRIGLYCERIDES	78.7	mg/dL	25.0 - 165.0
TOTAL CHOLESTEROL	<b>207.9</b>	mg/dL	29.0 - 199.0



ISO 9001 : 2015

# AAROGYAM DIAGNOSTICS

(A UNIT OF CULPAM HEALTH CARE PVT. LTD.)

F- 41, P.C. Colony, Opp. Madhuban Complex,  
Near Malahi Pakari Chowk, Kankarbagh, Patna - 20

9264278360, 9065875700, 8789391403

info@aarogyamdiagnostics.com

www.aarogyamdiagnostics.com

<b>Date</b>	<b>17/09/2022</b>	<b>Srl No.</b>	<b>8</b>	<b>Patient Id</b>	<b>2209170008</b>
<b>Name</b>	<b>Mrs. ANKITA</b>	<b>Age</b>	<b>27 Yrs.</b>	<b>Sex</b>	<b>F</b>
<b>Ref. By</b>	<b>Dr.BOB</b>				

Test Name	Value	Unit	Normal Value
H D L CHOLESTEROL DIRECT	56.5	mg/dL	35.1 - 88.0
V L D L	15.74	mg/dL	4.7 - 22.1
L D L CHOLESTEROL DIRECT	<b>135.66</b>	mg/dL	63.0 - 129.0
TOTAL CHOLESTEROL/HDL RATIO	3.68		0.0 - 4.97
LDL / HDL CHOLESTEROL RATIO	2.401		0.00 - 3.55
<b>THYROID PROFILE</b>			
T3	1.08	ng/ml	0.60 - 1.81
T4	5.93	ug/dl	4.5 - 10.9
Chemiluminescence			
TSH	1.864	uIU/ml	
Chemiluminescence			
<b>REFERENCE RANGE</b>			
<b>PAEDIATRIC AGE GROUP</b>			
0-3 DAYS	1-20	ulu/ ml	
3-30 DAYS	0.5 - 6.5	ulu/ml	
1 MONTH -5 MONTHS	0.5 - 6.0	ulu/ml	
6 MONTHS- 18 YEARS	0.5 - 4.5	ulu/ml	
<b>ADULTS</b>	0.39 - 6.16	ulu/ml	

**Note:** TSH levels are subject to circadian variation, rising several hours before the onset of sleep, reaching peak levels between 11 pm to 6 am. Nadir concentrations are observed during the afternoon. Diurnal variation in TSH level approximates  $\pm 50\%$ , hence time of the day has influence on the measured serum TSH concentration.





<b>Date</b>	<b>17/09/2022</b>	<b>Srl No.</b>	<b>8</b>	<b>Patient Id</b>	<b>2209170008</b>
<b>Name</b>	<b>Mrs. ANKITA</b>	<b>Age</b>	<b>27 Yrs.</b>	<b>Sex</b>	<b>F</b>
<b>Ref. By Dr.</b>	<b>BOB</b>				

Test Name	Value	Unit	Normal Value
-----------	-------	------	--------------

Assay performed on enhanced chemi luminescence system ( Centaur-Siemens)

Serum T3,T4 & TSH measurements form the three components of Thyroid screening panel, useful in diagnosing various disorders of Thyroid gland function.

1. Primary hypothyroidism is accompanied by depressed serum T3 and T4 values and elevated serum TSH level.
2. Primary hyperthyroidism is accompanied by elevated serum T3 and T4 levels along with depressed TSH values.
3. Normal T4 levels are accompanied by increased T3 in patients with T3 thyrotoxicosis.
4. Slightly elevated T3 levels may be found in pregnancy and estrogen therapy, while depressed levels may be encountered in severe illness, renal failure and during therapy with drugs like propranolol and propyl thiouracil.
5. Although elevated TSH levels are nearly always indicative of primary hypothyroidism, and may be seen in secondary thyrotoxicosis.

### URINE EXAMINATION TEST

#### PHYSICAL EXAMINATION

QUANTITY	20	ml.
COLOUR	PALE YELLOW	
TRANSPARENCY	CLEAR	
SPECIFIC GRAVITY	1.025	
PH	6.0	

#### CHEMICAL EXAMINATION

ALBUMIN	NIL
---------	-----



ISO 9001 : 2015

# AAROGYAM DIAGNOSTICS

(A UNIT OF CULPAM HEALTH CARE PVT. LTD.)

F- 41, P.C. Colony, Opp. Madhuban Complex,  
Near Malahi Pakari Chowk, Kankarbagh, Patna – 20

9264278360, 9065875700, 8789391403

info@aarogyamdiagnostics.com

www.aarogyamdiagnostics.com

<b>Date</b>	17/09/2022	<b>Srl No.</b>	8	<b>Patient Id</b>	2209170008
<b>Name</b>	Mrs. ANKITA	<b>Age</b>	27 Yrs.	<b>Sex</b>	F
<b>Ref. By</b>	Dr.BOB				

Test Name	Value	Unit	Normal Value
SUGAR	NIL		
<b>MICROSCOPIC EXAMINATION</b>			
PUS CELLS	0-1	/HPF	
RBC'S	NIL	/HPF	
CASTS	NIL		
CRYSTALS	NIL		
EPITHELIAL CELLS	0-1	/HPF	
BACTERIA	NIL		
OTHERS	NIL		

\*\*\*\* End Of Report \*\*\*\*

**Dr.R.B.RAMAN**  
MBBS, MD  
CONSULTANT PATHOLOGIST

**AAROGYAM DIAGNOSTICS****PATNA****1505 / MRS.ANKITA / 27 Yrs / F / 145 Cms / 48 Kg Date: 17-Sep-2022 Technician : RESHMA ALI****Report**

(GEM212170906)(R)Kardic by Allengers

Stage	Time	Duration	Belt Speed (mph)	Elevation	METs	Rate	% THR Achieved	BP	RPP	PVC	Comments
Supine	00:08	0:01	00.0	00.0	01.0	113	59 %	110/70	124	00	
Standing	00:21	0:01	00.0	00.0	01.0	112	58 %	110/70	123	00	
HV	00:37	0:01	00.0	00.0	01.0	116	60 %	110/70	127	00	
Warm Up	00:58	0:01	01.0	00.0	01.0	119	62 %	110/70	130	00	
ExStart	01:57	0:07	01.7	10.0	01.1	143	74 %	110/70	157	00	
BRUCE/ Stage 1	04:57	3:00	01.7	10.0	04.7	170	88 %	115/75	195	00	
BRUCE/ Stage 2	07:57	3:00	02.5	12.0	07.1	190	98 %	120/80	228	00	
PeakEx	10:01	2:04	03.4	14.0	09.3	204	106 %	125/85	255	00	
Recovery	11:00	1:00	01.1	00.0	01.2	187	97 %	120/80	224	00	
Recovery	12:00	2:00	01.1	00.0	01.0	165	85 %	115/75	189	00	
Recovery	14:00	4:00	01.1	00.0	01.0	152	79 %	110/70	167	00	
Recovery	14:01	4:00	01.1	00.0	01.0	152	79 %	110/70	167	00	

**Findings :**

Exercise Time : 08:05  
Max HR Attained : 204 bpm 106% of Target 193  
Max BP Attained : (Sys) 125/85  
Max WorkLoad Attained : 9.3 Good response to induced stress  
Max ST Dep Lead & Value : avF & -1.7 mm in PeakEx mm  
Test End Reasons : Test Complete, Test Complete

**Report :**

**AAROGYAM DIAGNOSTICS**

1505 / MRS.ANKITA / 27 Yrs / F / 145 Cms / 48 Kg / HR : 113

Supine



Date: 17-Sep-2022 12:49:16 PM METS: 1.0/ 113 bpm 58% of THR BP: 110/70 mmHg Raw ECG/ BLC On/ Notch On/ HF 0.05 Hz/LF 100 Hz

ExTime: 00:08 0.0 mph, 0.0%

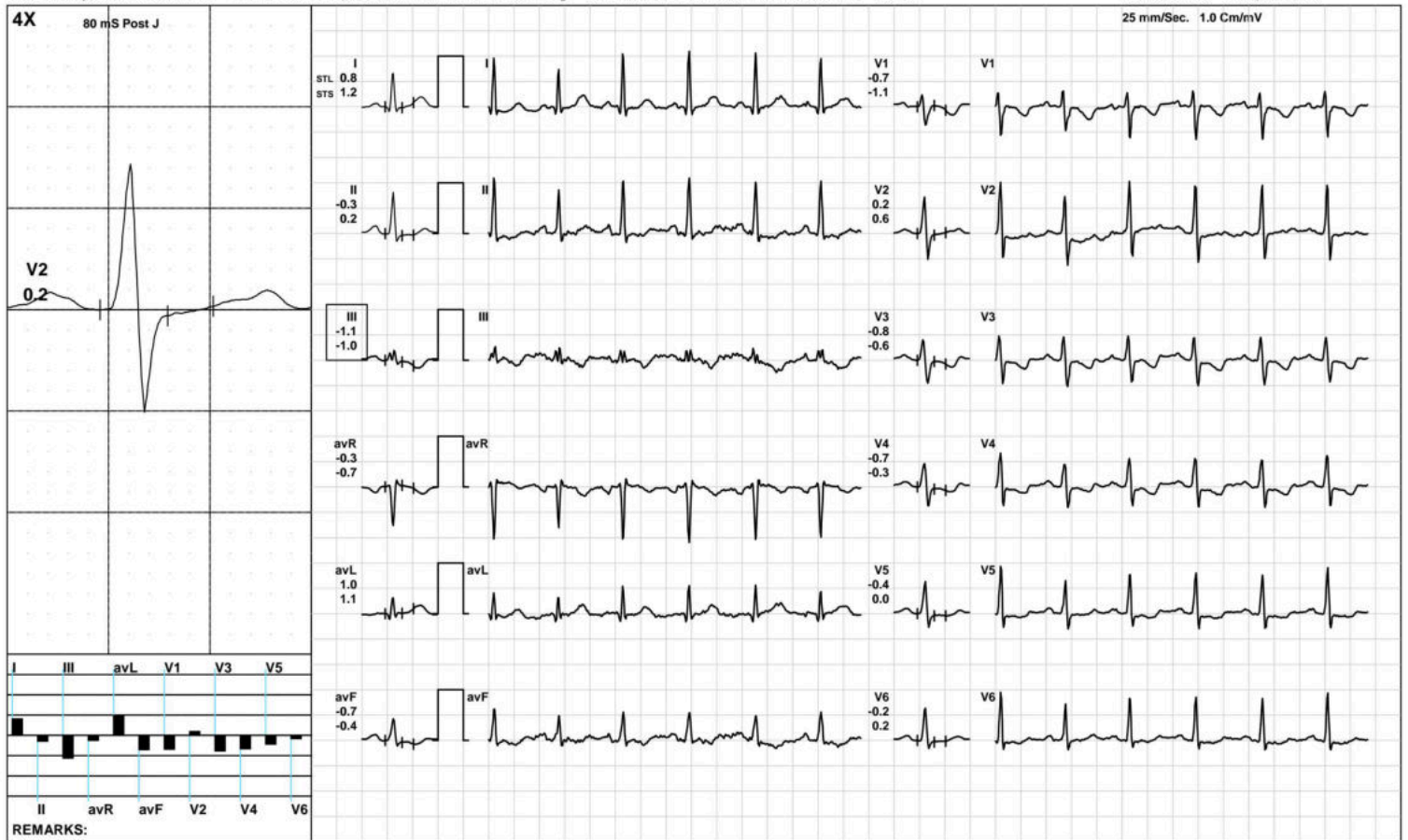

(GEM212170906)(R)Kardic by Allengers

**AAROGYAM DIAGNOSTICS**

1505 / MRS.ANKITA / 27 Yrs / F / 145 Cms / 48 Kg / HR : 112

Standing



Date: 17-Sep-2022 12:49:16 PM METS: 1.0/ 112 bpm 58% of THR BP: 110/70 mmHg Raw ECG/ BLC On/ Notch On/ HF 0.05 Hz/LF 100 Hz

ExTime: 00:21 0.0 mph, 0.0%

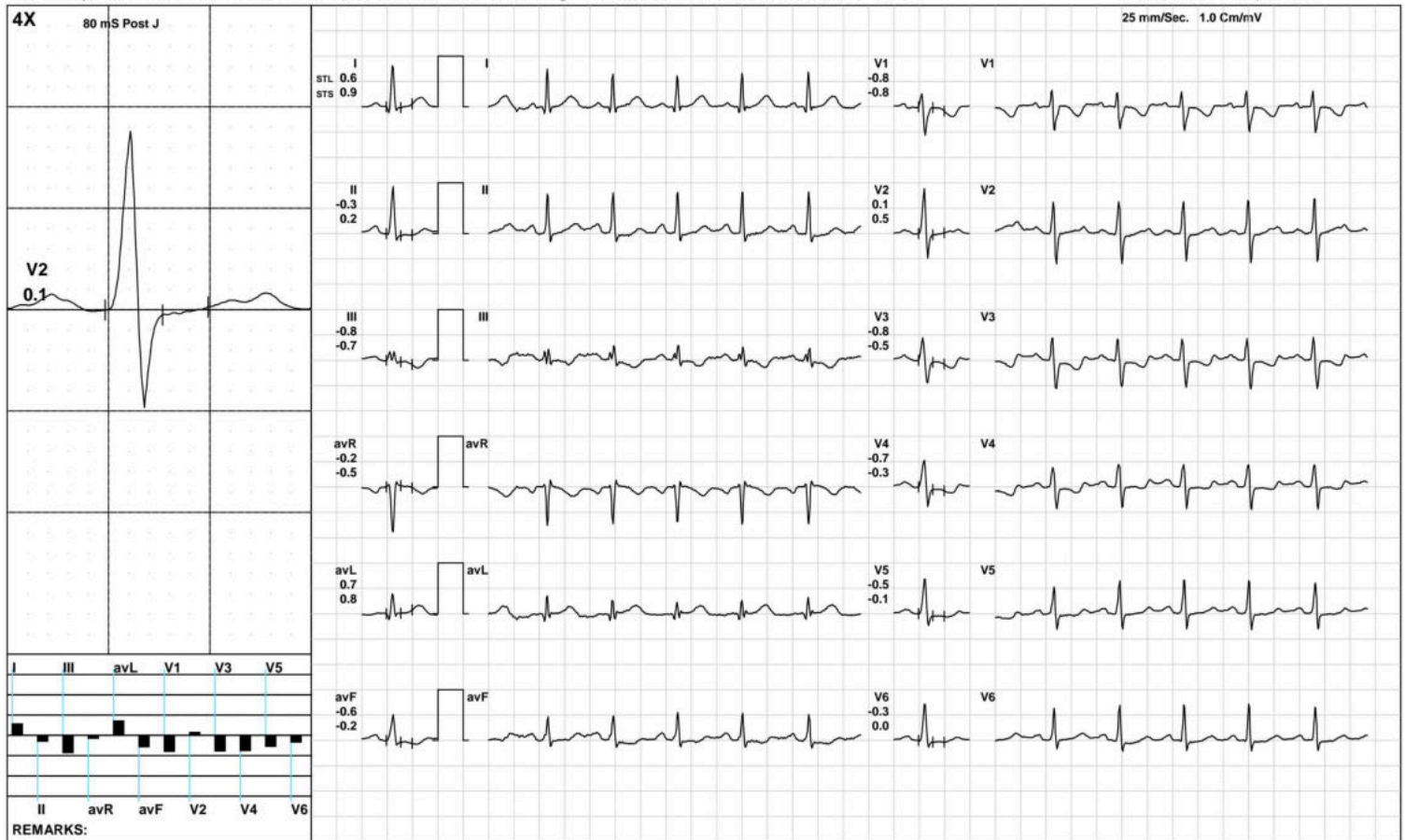

(GEM212170906)(R)Kardic by Allengers

**AAROGYAM DIAGNOSTICS**

**HV**



1505 / MRS.ANKITA / 27 Yrs / F / 145 Cms / 48 Kg / HR : 116

Date: 17-Sep-2022 12:49:16 PM METS: 1.0/ 116 bpm 60% of THR BP: 110/70 mmHg Raw ECG/ BLC On/ Notch On/ HF 0.05 Hz/LF 100 Hz

ExTime: 00:37 0.0 mph, 0.0%

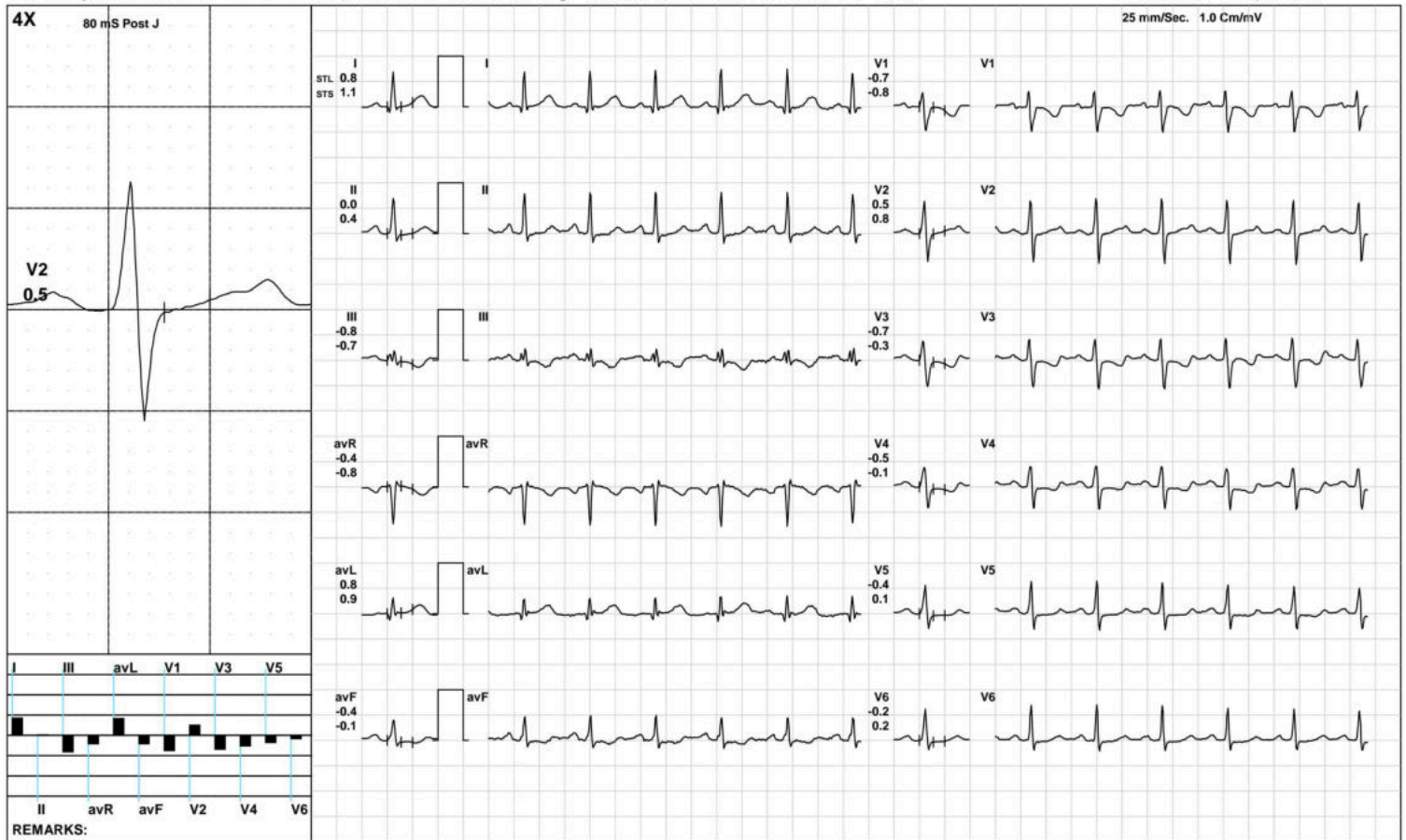

(GEM212170906)(R)Kardic by Allengers

**AAROGYAM DIAGNOSTICS**

1505 / MRS.ANKITA / 27 Yrs / F / 145 Cms / 48 Kg / HR : 119

**Warm Up**



Date: 17-Sep-2022 12:49:16 PM METS: 1.0/ 119 bpm 61% of THR BP: 110/70 mmHg Raw ECG/ BLC On/ Notch On/ HF 0.05 Hz/LF 100 Hz

ExTime: 00:58 1.0 mph, 0.0%

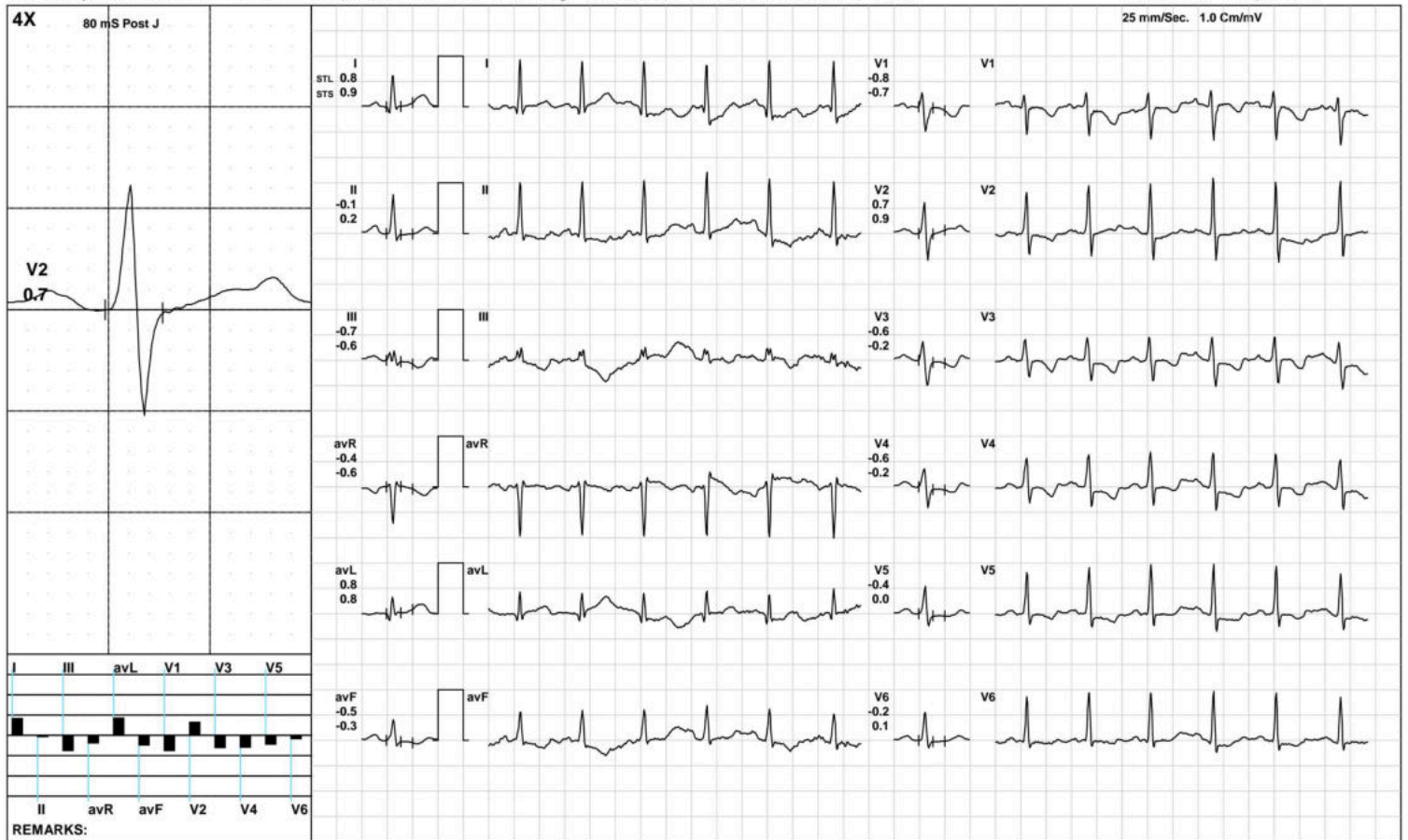

(GEM212170906)(R)Kardic by Allengers

**AAROGYAM DIAGNOSTICS**

**ExStart**



1505 / MRS.ANKITA / 27 Yrs / F / 145 Cms / 48 Kg / HR : 143

Date: 17-Sep-2022 12:49:16 PM METS: 1.1/ 143 bpm 74% of THR BP: 110/70 mmHg Raw ECG/ BLC On/ Notch On/ HF 0.05 Hz/LF 100 Hz

ExTime: 00:07 1.7 mph, 10.0%

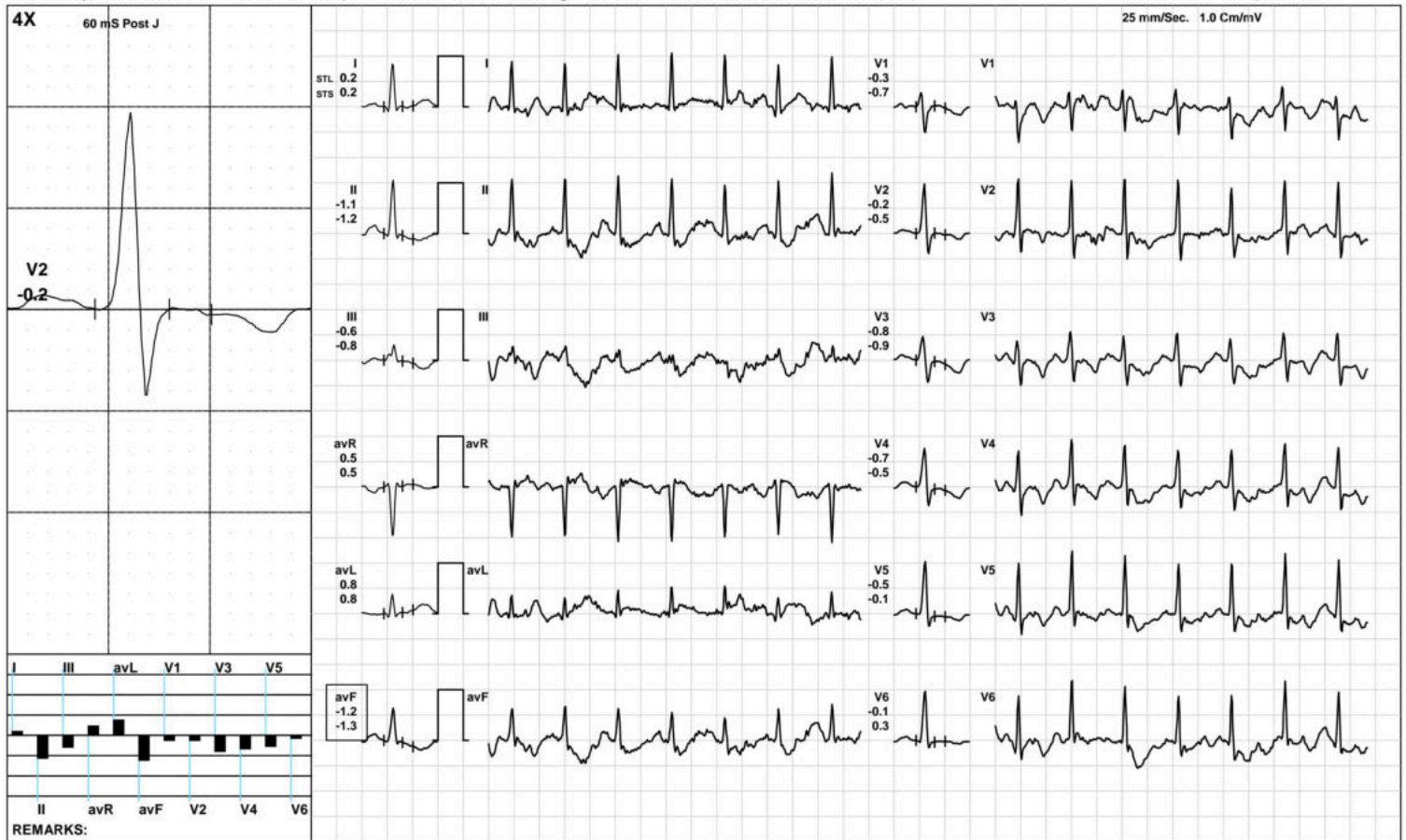

(GEM212170906)(R)Kardic by Allengers



**AAROGYAM DIAGNOSTICS**

**BRUCE:Stage 1(3:00)**



1505 / MRS.ANKITA / 27 Yrs / F / 145 Cms / 48 Kg / HR : 170

Date: 17-Sep-2022 12:49:16 PM METS: 4.7/ 170 bpm 88% of THR BP: 115/75 mmHg Raw ECG/ BLC On/ Notch On/ HF 0.05 Hz/LF 100 Hz

ExTime: 03:00 1.7 mph, 10.0%

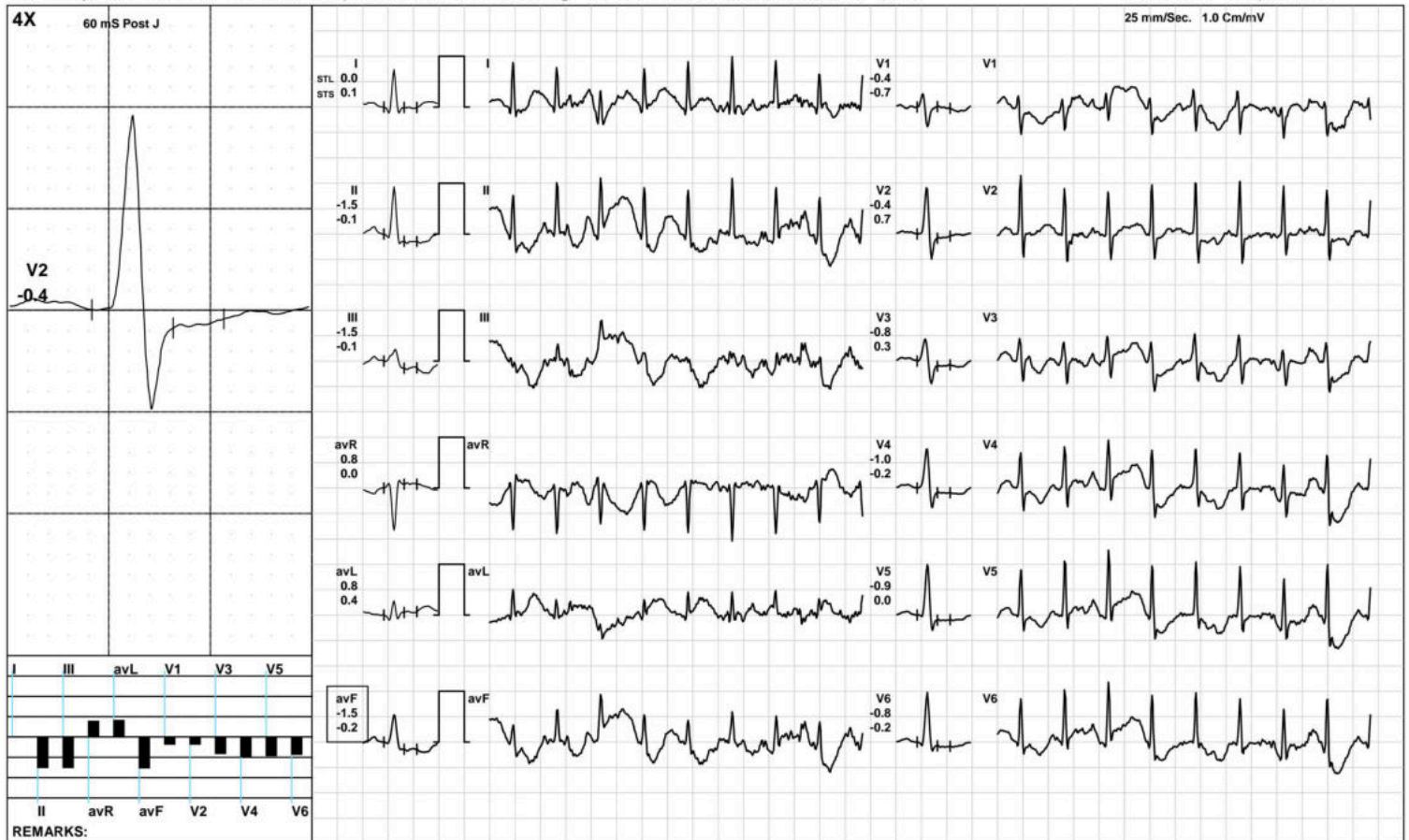

**AAROGYAM DIAGNOSTICS**

**BRUCE: Stage 2(3:00)**



1505 / MRS.ANKITA / 27 Yrs / F / 145 Cms / 48 Kg / HR : 190

Date: 17-Sep-2022 12:49:16 PM METS: 7.1/ 190 bpm 98% of THR BP: 120/80 mmHg Raw ECG/ BLC On/ Notch On/ HF 0.05 Hz/LF 100 Hz

ExTime: 06:00 2.5 mph, 12.0%

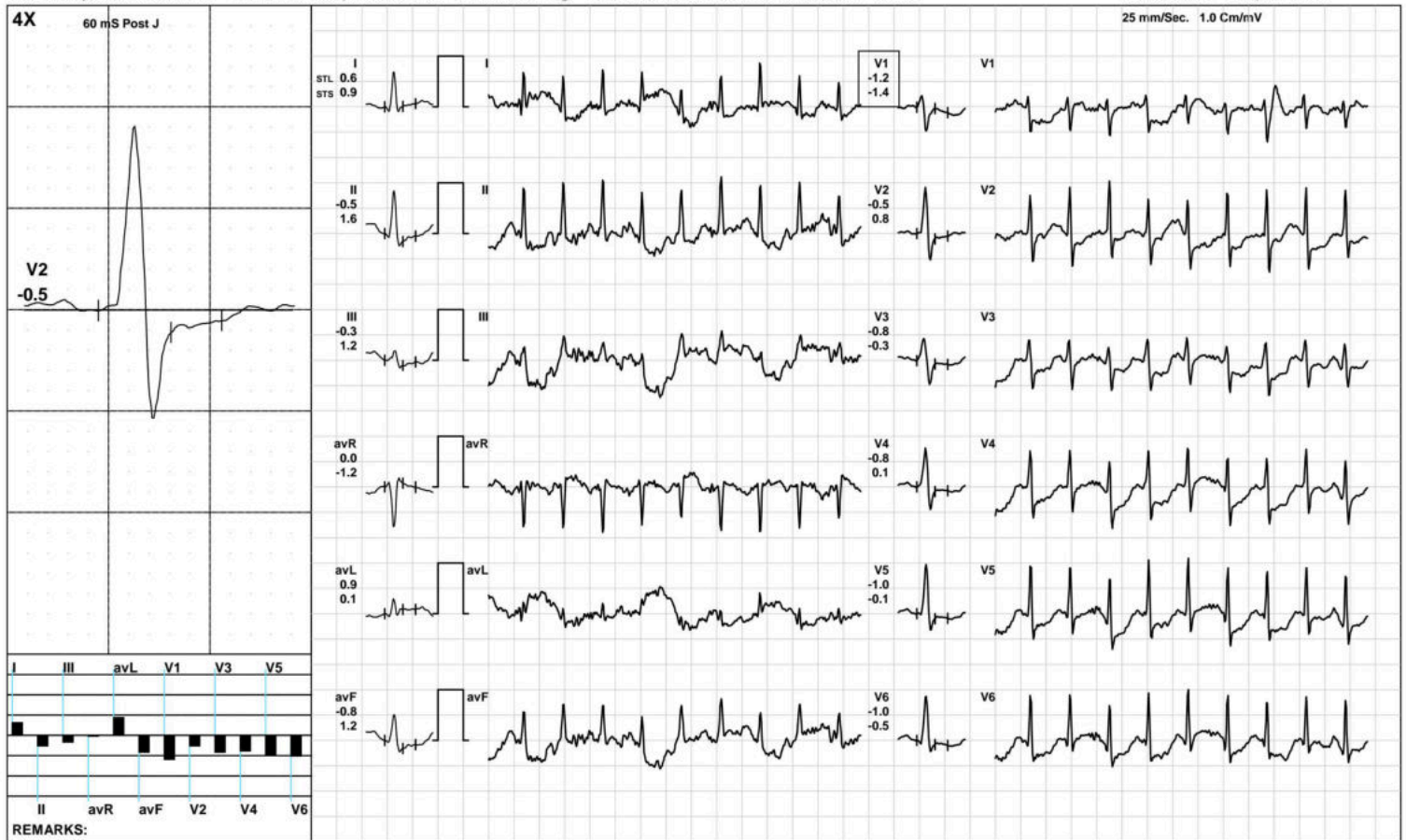

(GEM212170906)(R)Kardic by Allengers

**AAROGYAM DIAGNOSTICS**



1505 / MRS.ANKITA / 27 Yrs / F / 145 Cms / 48 Kg / HR : 204

Date: 17-Sep-2022 12:49:16 PM METS: 9.3/ 204 bpm 105% of THR BP: 125/85 mmHg Raw ECG/ BLC On/ Notch On/ HF 0.05 Hz/LF 100 Hz ExTime: 08:04 3.4 mph, 14.0%

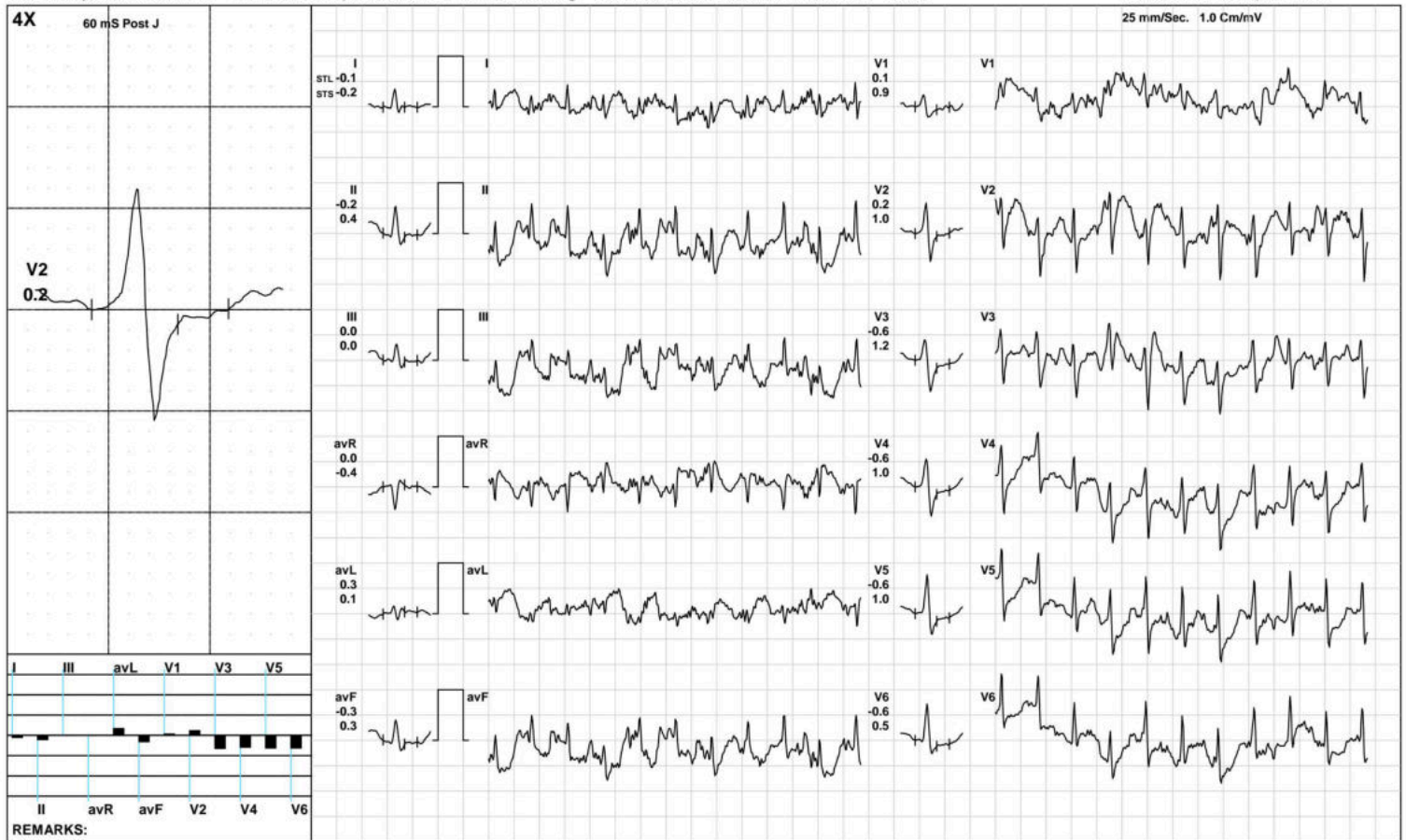

(GEM212170906)(R)Kardic by Allengers

**AAROGYAM DIAGNOSTICS**

1505 / MRS.ANKITA / 27 Yrs / F / 145 Cms / 48 Kg / HR : 187

Recovery(1:00)



Date: 17-Sep-2022 12:49:16 PM METS: 1.2/ 187 bpm 96% of THR BP: 120/80 mmHg Raw ECG/ BLC On/ Notch On/ HF 0.05 Hz/LF 100 Hz

ExTime: 08:05 1.1 mph, 0.0%

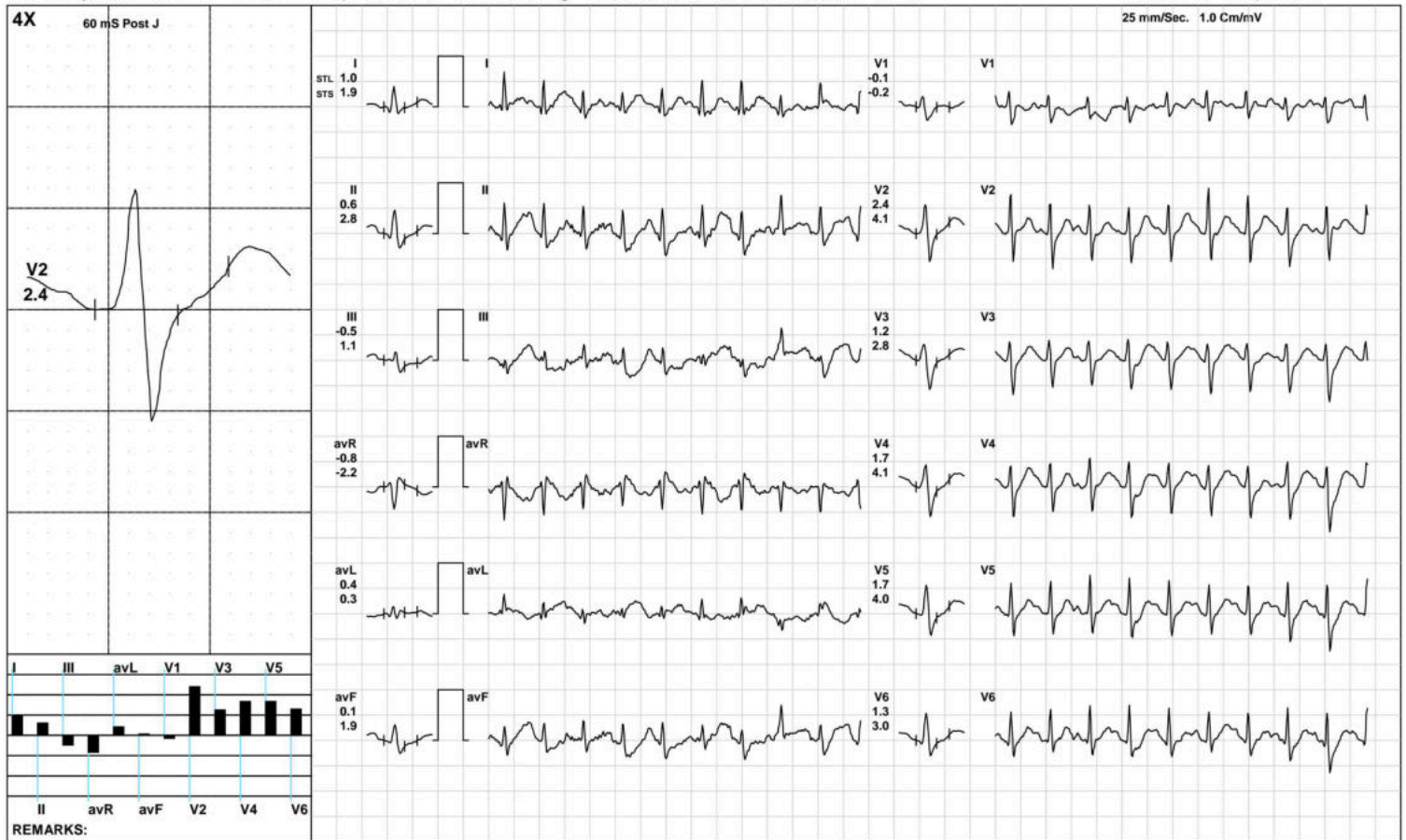

(GEM212170906)(R)Kardic by Allengers

**AAROGYAM DIAGNOSTICS**

1505 / MRS.ANKITA / 27 Yrs / F / 145 Cms / 48 Kg / HR : 165

**Recovery(2:00)**



Date: 17-Sep-2022 12:49:16 PM METS: 1.0/ 165 bpm 85% of THR BP: 115/75 mmHg Raw ECG/ BLC On/ Notch On/ HF 0.05 Hz/LF 100 Hz

ExTime: 08:05 1.1 mph, 0.0%

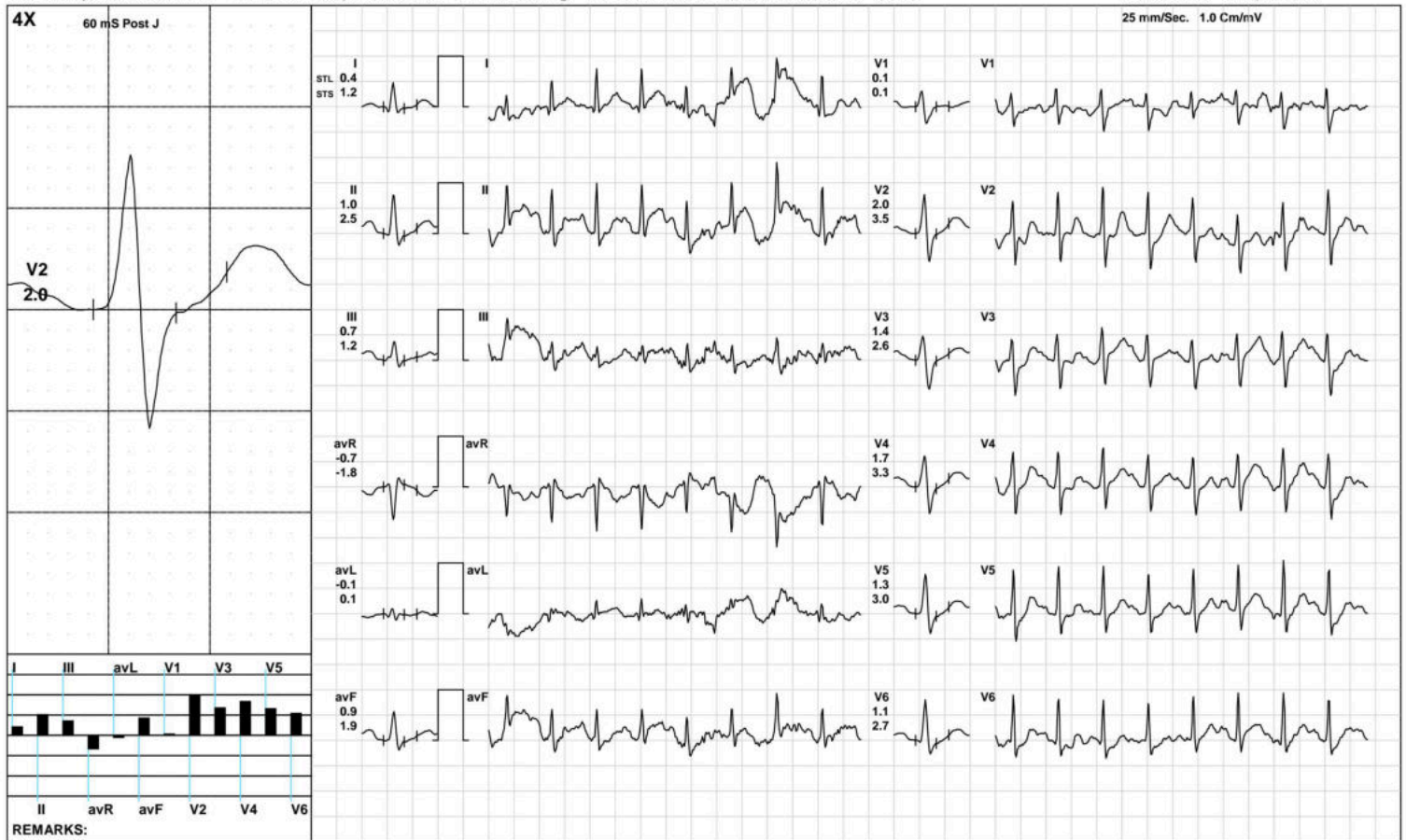

**AAROGYAM DIAGNOSTICS**

1505 / MRS.ANKITA / 27 Yrs / F / 145 Cms / 48 Kg / HR : 152

Recovery(4:00)



Date: 17-Sep-2022 12:49:16 PM METS: 1.0/ 152 bpm 78% of THR BP: 110/70 mmHg Raw ECG/ BLC On/ Notch On/ HF 0.05 Hz/LF 100 Hz

ExTime: 08:05 1.1 mph, 0.0%

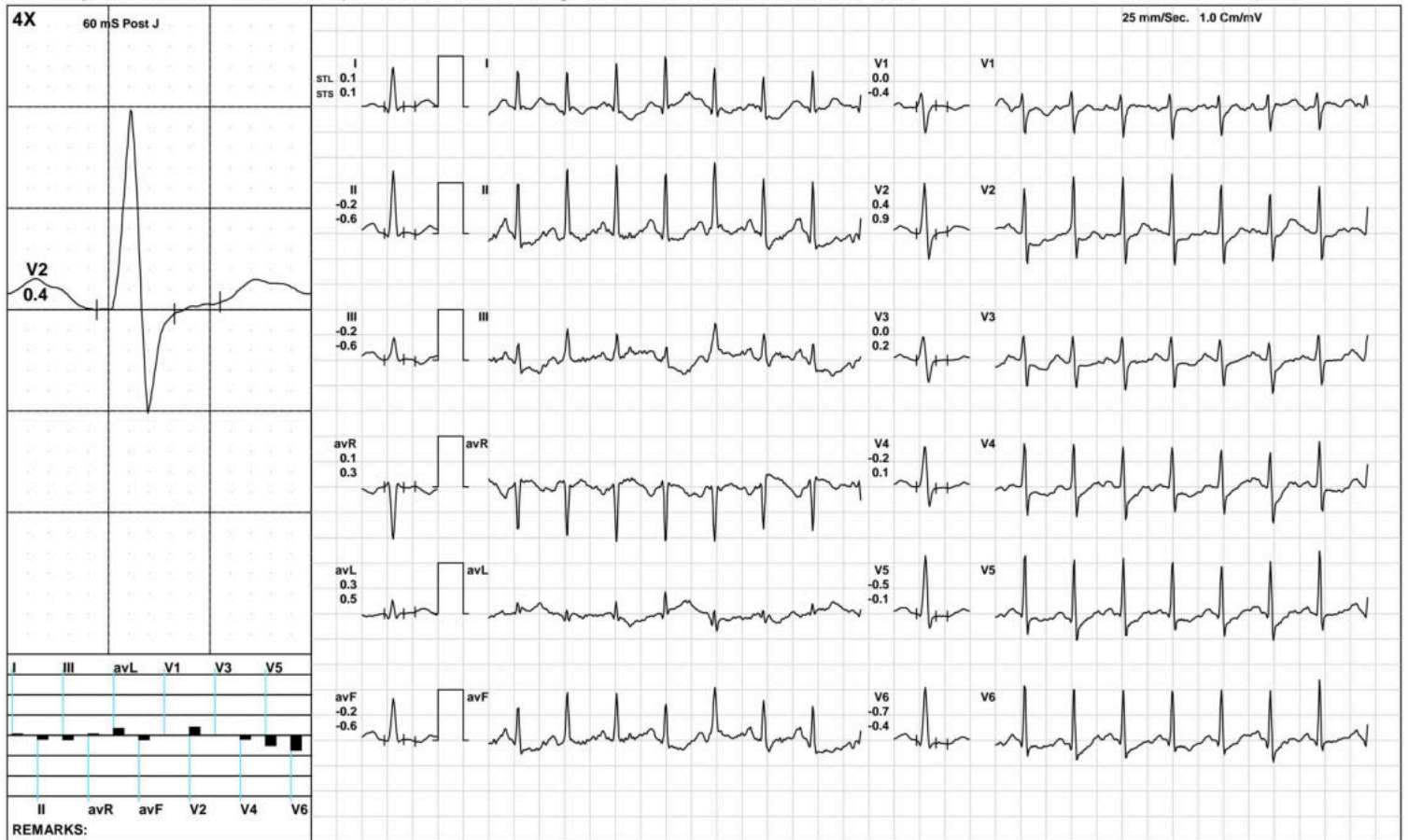

(GEM212170906)(R)Kardic by Allengers

**AAROGYAM DIAGNOSTICS**

1505 / MRS.ANKITA / 27 Yrs / F / 145 Cms / 48 Kg / HR : 152

Recovery(4:00)



Date: 17-Sep-2022 12:49:16 PM METS: 1.0/ 152 bpm 78% of THR BP: 110/70 mmHg Raw ECG/ BLC On/ Notch On/ HF 0.05 Hz/LF 100 Hz

ExTime: 08:05 1.1 mph, 0.0%

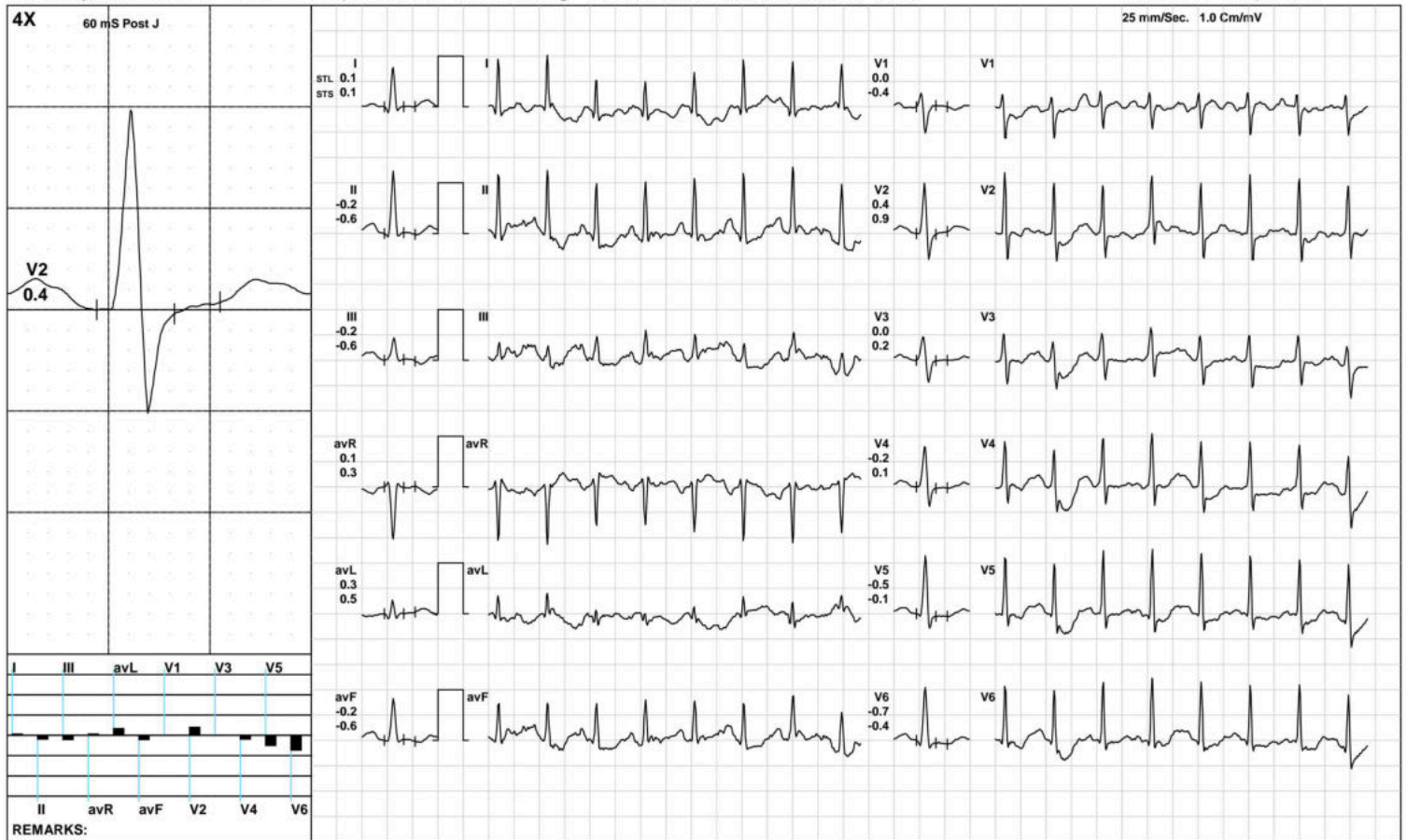

(GEM212170906)(R)Kardic by Allengers

**AAROGYAM DIAGNOSTICS**

**ST Measurements**



1505 / MRS.ANKITA / 27 Yrs / F / 145 Cms / 48 Kg / HR : 108

Date: 17-Sep-2022 12:49:16 PM

Protocol : BRUCE/

	I	II	III	avR	avL	avF	V1	V2	V3	V4	V5	V6	I	II	III	avR	avL	avF	V1	V2	V3	V4	V5	V6	STS(mv/sec)
STL(mm)Supine	0.8	-0.3	-1.1	-0.3	1.0	-0.7	-0.7	0.2	-0.8	-0.7	-0.4	-0.2	1.2	0.2	-1.0	-0.7	1.1	-0.4	-1.1	0.6	-0.6	-0.3	0.0	0.2	
60 @mS Standing	0.8	-0.3	-1.1	-0.3	1.0	-0.7	-0.7	0.2	-0.8	-0.7	-0.4	-0.2	1.2	0.2	-1.0	-0.7	1.1	-0.4	-1.1	0.6	-0.6	-0.3	0.0	0.2	
HV	0.8	0.0	-0.8	-0.4	0.8	-0.4	-0.7	0.5	-0.7	-0.5	-0.4	-0.2	1.1	0.4	-0.7	-0.8	0.9	-0.1	-0.8	0.8	-0.3	-0.1	0.1	0.2	
Warm Up	0.8	-0.1	-0.7	-0.4	0.8	-0.5	-0.8	0.7	-0.6	-0.6	-0.4	-0.2	0.9	0.2	-0.6	-0.6	0.8	-0.3	-0.7	0.9	-0.2	-0.2	0.0	0.1	
ExStart	0.2	-1.1	-0.6	0.5	0.8	-1.2	-0.3	-0.2	-0.8	-0.7	-0.5	-0.1	0.2	-1.2	-0.8	0.5	0.8	-1.3	-0.7	-0.5	-0.9	-0.5	-0.1	0.3	
Stage 1	0.0	-1.5	-1.5	0.8	0.8	-1.5	-0.4	-0.4	-0.8	-1.0	-0.9	-0.8	0.1	-0.1	-0.1	0.0	0.4	-0.2	-0.7	0.7	0.3	-0.2	0.0	-0.2	
Stage 2	0.6	-0.5	-0.3	0.0	0.9	-0.8	-1.2	-0.5	-0.8	-0.8	-1.0	-1.0	0.9	1.6	1.2	-1.2	0.1	1.2	-1.4	0.8	-0.3	0.1	-0.1	-0.5	
PeakEx	0.4	-1.5	-0.8	0.6	1.2	-1.7	-0.1	-1.0	-0.9	-1.4	-1.3	-1.3	0.5	0.1	0.4	-0.3	0.3	-0.1	0.6	1.1	0.9	0.6	0.8	1.0	
Recovery	1.1	0.2	-0.5	-0.6	0.8	-0.3	-0.5	1.9	1.2	1.2	0.8	0.8	1.8	2.8	0.0	-2.3	0.6	1.9	-0.5	3.3	2.5	3.3	2.7	2.2	
Recovery	0.9	1.1	0.3	-1.0	0.2	0.7	-0.1	2.1	1.5	1.8	1.5	1.3	1.6	2.1	0.4	-1.9	0.5	1.3	-0.4	4.1	2.8	3.5	3.1	2.6	
Recovery	0.2	-0.5	-0.8	0.2	0.5	-0.6	0.0	0.4	0.1	-0.1	-0.6	-0.6	0.0	0.4	0.2	-0.2	-0.2	0.4	-0.3	1.1	0.6	0.7	0.2	0.0	
Recovery	0.2	-0.5	-0.8	0.2	0.5	-0.6	0.0	0.4	0.1	-0.1	-0.6	-0.6	0.0	0.4	0.2	-0.2	-0.2	0.4	-0.3	1.1	0.6	0.7	0.2	0.0	



		I	II	III	avR	avL	avF	V1	V2	V3	V4	V5	V6
STI( $\mu$ Vs)	Supine	4.3	-1.8	-6.2	-1.2	5.3	-4.1	-3.3	0.5	-4.8	-4.5	-2.9	-0.9
	Standing	4.3	-1.8	-6.2	-1.2	5.3	-4.1	-3.3	0.5	-4.8	-4.5	-2.9	-0.9
	HV	5.1	-0.2	-5.2	-2.4	5.2	-2.8	-4.5	2.6	-4.9	-4.1	-2.9	-1.4
	Warm Up	4.9	-0.8	-4.9	-1.9	5.2	-3.2	-4.5	3.2	-4.3	-4.5	-3.5	-1.4
	ExStart	0.0	-5.1	-2.2	2.5	2.6	-5.2	0.3	-0.5	-2.8	-2.9	-3.1	-1.2
	Stage 1	-0.9	-9.2	-8.2	5.1	3.5	-8.8	-0.5	-4.0	-5.4	-5.6	-6.0	-5.2
	Stage 2	2.3	-5.5	-4.7	1.7	5.0	-6.7	-4.4	-4.5	-4.2	-3.7	-4.3	-4.0
	PeakEx	1.4	-5.9	-3.2	2.2	4.5	-6.5	-0.7	-3.7	-3.6	-5.2	-5.2	-5.3
	Recovery	1.3	-4.6	-1.5	1.7	2.4	-5.2	-0.4	4.2	2.7	0.5	-0.5	0.4
	Recovery	1.4	2.6	1.7	-1.7	-0.5	2.1	1.0	2.7	2.4	2.5	1.4	1.3
	Recovery	0.9	-3.7	-5.0	1.4	3.6	-4.1	0.8	-0.2	0.0	-1.5	-3.7	-3.6
	Recovery	0.9	-3.7	-5.0	1.4	3.6	-4.1	0.8	-0.2	0.0	-1.5	-3.7	-3.6



PATNA

1505 / MRS.ANKITA / 27 Yrs / Female / 145 Cm / 48 Kg

Time	HR	PR Int	QRS Wid	QRS Axis	QTC	P(µV)	R(µV)	S(µV)	T(µV)	Min. J Leads for	Min. Post RR Var	VEB	Missed Beats
(Min.)	(bpm)	(mS)	(mS)	(Deg.)	(mS)	(Max)	(Max)	(Min)	(Max)	(µV) (J & PJ)	(%)	(Counts)	(Counts)
00:30	118	148	54	28	427	159	806	-751	229	-13 V1	-78	0.00	0
01:00	124	158	62	29	405	176	1120	-960	-292	-118 V1	-85	0.00	0
01:30	140	138	62	33	353	176	1083	-996	-278	-77 II	-109	0.00	0
02:00	144	132	60	34	428	175	1101	-1020	-286	-130 V6	-131	0.00	0
02:30	150	124	58	32	406	277	1105	-1029	-214	-146 III	-172	0.00	0
03:00	154	122	58	37	386	187	1088	-960	-270	-52 III	-135	0.00	0
03:30	157	116	56	40	347	199	1076	-934	-256	-196 avF	-186	0.00	0
04:00	165	114	66	32	296	178	1024	-890	-337	-91 III	-217	0.00	0
04:30	170	106	56	31	390	189	1044	-898	-280	-212 II	-176	0.00	0
05:00	176	98	56	35	423	206	1064	-858	-316	-170 III	-236	0.00	0
05:30	181	96	56	35	341	217	1003	-850	-392	-223 III	-311	0.00	0
06:00	180	102	64	28	311	246	932	-845	-188	-207 V4	-164	0.00	0
06:30	181	98	56	35	384	183	974	-873	-223	-196 II	-127	0.00	0
07:00	186	96	54	25	375	228	974	-831	-251	-190 III	-218	0.00	0
07:30	187	88	54	17	382	206	981	-826	-200	-192 II	-175	0.00	0
08:00	194	88	54	27	206	225	1034	-744	-273	-436 V4	-191	0.00	0
08:30	195	88	54	42	313	159	808	-756	-280	-323 V5	-174	0.00	0
09:00	199	94	58	32	160	217	748	-614	-188	-181 V6	-96	0.00	0
09:30	201	96	60	49	167	218	720	-656	-216	-241 avF	-180	0.00	0
10:00	207	74	58	45	389	237	622	-772	-277	-255 III	-228	0.00	0
10:30	194	90	58	0	325	211	620	-612	313	-277 avF	-55	0.00	0
11:00	184	96	66	10	326	222	636	-617	314	-234 III	-59	0.00	0
11:30	168	106	60	49	293	243	820	-618	340	-89 V1	-13	0.00	0
12:00	161	114	58	34	295	223	815	-699	343	-328 II	-109	0.00	0
12:30	156	120	54	48	415	270	925	-713	329	-311 II	-105	0.00	0



PATNA

1505 / MRS.ANKITA / 27 Yrs / Female / 145 Cm / 48 Kg

Time	HR	PR Int	QRS Wid	QRS Axis	QTC	P(μV)	R(μV)	S(μV)	T(μV)	Min. J Leads for	Min. Post RR Var	VEB	Missed Beats
(Min)	(bpm)	(mS)	(mS)	(Deg)	(mS)	(Max)	(Max)	(Min)	(Max)	(μV) (I & PJ)	(μV)	(%)	(Counts)
13:00	152	122	58	50	415	276	1202	-842	267	-122 II	-108	0.00	0
13:30	150	118	56	39	152	219	1136	-976	-161	-193 II	-120	0.00	0