



बैंक ऑफ़ बड़ौदा
Bank of Baroda

नाम
Name RAJEEV KUMAR

कर्मचारी कूट क्र
E. C. No. 102322

जारीकर्ता प्राधिकारी (उप.क्षे.प्र.)
Issuing Authority (D.R.M.)



धारक के हस्ताक्षर
Signature of Holder

Mrs. Kuran

S. No.	Service Sub Group	Service Name
1	Haematology	HEMOGRAM (CBC+ESR)
2	Haematology	Urine Routine (CUE)
3	Others	BMI ✓
4	Blood Bank	Blood Grouping And Typing (Abo And Rh)
5	Bio Chemistry	Glycosylated Hemoglobin (HbA1C) - Whole Blood
6	Bio Chemistry	THYROID PROFILE - I(T3,T4 AND TSH)
7	Bio Chemistry	Lipid Profile (all Parameters)
8	Bio Chemistry	Renal Function Test
9	Bio Chemistry	LIVER FUNCTION TEST (PACKAGE)
10	Bio Chemistry	GGTP: Gamma Glutamyl Transpeptidase - Serum
11	Cardiology	ECG ✓
12	Ultrasound	Ultrasound - Whole Abdomen
13	Cytology	LBC PAP SMEAR ✓
14	Consultations	Fitness by General Physician
15	Consultations	Consultation - Dental ✓
16	Consultations	Ophthal by General Physician
17	Consultations	Package Consultation - ENT ✓
18	Consultations	Dietician consultation ✓
19	Consultations	Package Gynaecological Consultation ✓
20	Bio Chemistry	GLUCOSE - SERUM / PLASMA(FASTING AND POST PRANDIAL)
21	Bio Chemistry	URINE GLUCOSE(FASTING)
22	Bio Chemistry	URINE GLUCOSE(POST PRANDIAL)
23	Cardiology	2 D ECHO
24	X-Ray	X-Ray Chest PA ✓

ARCOFEMI - MEDIWHEEL - FULL BODY HEALTH ANNUAL
PLUS CHECK - FEMALE - 2D ECHO - PAN INDIA - FY2324

2400.00

Credit

CERTIFICATE OF MEDICAL FITNESS

This is to certify that I have conducted the clinical examination

of Mrs. Kiran Kumari on 04/04/23.

After reviewing the medical history and on clinical examination it has been found that he/she is

	Tick
<ul style="list-style-type: none"> • Medically Fit 	✓
<ul style="list-style-type: none"> • Fit with restrictions/recommendations <p>Though following restrictions have been revealed, in my opinion, these are not impediments to the job.</p> <p>1.....</p> <p>2.....</p> <p>3.....</p> <p>However, the employee should follow the advice/medication that has been communicated to him/her.</p> <p>Review after _____</p>	
<ul style="list-style-type: none"> • Currently Unfit. Review after _____ recommended • Unfit 	

Dr. Saurabh Agarwal
Medical Officer
Apollo Clinic,

Dr. Saurabh Agarwal
MBBS, MD, FIDM (UK), FAGE
Reg. No. 68395
Apollo Clinic Hazratganj

This certificate is not meant for medico-legal purposes

Licensee: TECHNO MEDICALS INDIA

GST : 09ADNPA2038G1ZS
Address : TECHNO HERITAGE, Jehangirabad Palace,
Next to DM Residence, Hazratganj, Lucknow 226001

Online appointments : www.apolloclinic.com
Email : hazratganj.lko@apolloclinic.com

TO BOOK AN APPOINTMENT



Patient Name- Mrs Kiran	Date- 04/04/23
Age- 27	Sex- F
B P - Systolic 114 Diastolic 70 mmHg.	R.B.S.-
Pulse- 66/min.	SPO2- 98%
Temp- 96°F	Height-
Weight- 51.3 kgs.	BMI-
Consultant-	Fat-

- Normal Reports
- Fit to join work

C/O Gastritis
Anxiety

Rx
① Tab Rabesec - DSR 1-0-0
(concerning) X 10 days

Saurabh

Dr. Anshu Agarwal
DM (L), FAGE
68805
Hazratganj

② Syrup Creloval - MPS sea X 10 days
(2 tbsp)

③ Tab Alprax 0.5 mg sea X 10 days

Saurabh

Valid for 7 Days

Licensee: TECHNO MEDICALS INDIA

GST : 09ADNPA2038G1ZS

Address : TECHNO HERITAGE, Jehangirabad Palace,
Next to DM Residence, 12, Rani Laxmi Bai Marg,
Hazratganj, Lucknow 226001

Online appointments : www.apolloclinic.com

Email : hazratganj.lko@apolloclinic.com

TO BOOK AN APPOINTMENT



Report Doc No.: **5073**

Name : **Mrs. Kiran / 27 Year / Female**

Referred By : **ARCOFEMI MEDIWHEEL**

Patient No.: **3872-3862**

Collected On : **04-04-2023**

Report On: **04-04-2023 06:09 PM**

ARCOFEMI MEDIWHEEL FEMALE HEALTH PACKAGE

CBC (Complete Blood Count)

Hemoglobin Method : (Cyanmethemoglobin)	12.4 gm%	Normal 12-15 gm%
Hematocrit (PCV) Method : (Calculated parameter)	34.6 %	Normal 36-45 %
RBC Count Method : (Electrical Impedence)	4.03 million/cmm	Normal 3.7-5 million/cmm
MCV Method : (Calculated parameter)	81.8 fl	Normal 83-101 fl
MCH Method : (Calculated parameter)	29.3 pg	Normal 27-32 pg
MCHC Method : (Calculated parameter)	35.8 g/dl	Normal 31-37 g/dl
RDW-CV Method : (Electrical Impedence)	13.6 %	Normal 11.6-14 %
TLC (Total Leucocyte Count) Method : (Electrical Impedence)	5500 cells/cu.mm	Normal 4000-10000 cells/cu.mm
DLC (Differential Leucocyte Count) Method : (Electrical Impedence)		
Neutrophil	63 %	40-80
Lymphocyte	30 %	20-40
Eosinophil	03 %	1-6
Monocyte	04 %	2-10
Basophil	00 %	0-1

ABSOLUTE LEUCOCYTE COUNT

Method : (Electrical Impedence)

NEUTROPHILS	3465 cells/cu.mm	2000-7000
LYMPHOCYTES	1650 cells/cu.mm	1000-3000
EOSINOPHILS	165 cells/cu.mm	20-500
MONOCYTES	220 cells/cu.mm	200-1000
Platelet Count Method : (Electrical Impedence)	157 thousand/mm ³	Normal 150-450 thousand/mm ³

GBP (Peripheral Blood smear)

RBC : Normocytic normochromic

WBC : Total leucocyte count is within normal limit with normal distribution of cells

Platelets : Platelets are adequate in number.

No hemoparasite or immature cells seen .

Checked By 

Licensee: **TECHNO MEDICALS INDIA**

GST : 09ADNPA2038G1Z5

Address : TECHNO HERITAGE, Jehangirabad Palace,

Next to DM Residence, 12, Rani Laxmi Bai Marg,

Hazratganj, Lucknow 226001

Page 1 End

TO BOOK AN APPOINTMENT



Online appointments : www.apolloclinic.com

Email : hazratganj.lko@apolloclinic.com

Report Doc No.: **5073**

Name : **Mrs. Kiran / 27 Year / Female**

Referred By : **ARCOFEMI MEDIWHEEL**

Patient No.: **3872-3862**

Collected On : **04-04-2023**

Report On: **04-04-2023 06:09 PM**

ESR (Wintrobs) 18 mm/h Normal 0-20 mm/h

Blood Grouping/ABO RH Typing

Blood Group : "O"

Rh Factor : **POSITIVE**

Blood Sugar (Fasting)

Method : (GOD-POD) 81 mg/dl Normal 70-110 mg/dl

Blood Sugar (PP)

Method : (GOD-POD) 120 mg/dl Normal 80-160 mg/dl

Checked By

Page 2 End

Report Doc No.: **5073**

Name : **Mrs. Kiran / 27 Year / Female**

Referred By : **ARCOFEMI MEDIWHEEL**

Patient No.: **3872-3862**

Collected On : **04-04-2023**

Report On: **04-04-2023 06:09 PM**

Kidney Function Test (KFT)

Serum Urea Method : (UREASE)	24 mg/dl	Normal 10-50 mg/dl
Serum Creatinine Method : (Creatinine amidohydrolase)	0.7 mg/dl	Normal 0.6-1.4 mg/dl
Serum Sodium Method : (Direct ISE)	138 mmol/L	Normal 135-146 mmol/L
Serum Potassium Method : (Direct ISE)	4.1 mmol/L	Normal 3.5-5.1 mmol/L

Checked By 

Page 3 End

Licensee: **TECHNO MEDICALS INDIA**

GST : 09ADNPA2038G1ZS

Address : TECHNO HERITAGE, Jehangirabad Palace,
Next to DM Residence, 12, Rani Laxmi Bai Marg,
Hazratganj, Lucknow 226001

Online appointments : www.apolloclinic.com

Email : hazratganj.lko@apolloclinic.com

TO BOOK AN APPOINTMENT



Report Doc No.: **5073**

Name : **Mrs. Kiran / 27 Year / Female**

Referred By : **ARCOFEMI MEDIWHEEL**

Patient No.: **3872-3862**

Collected On : **04-04-2023**

Report On: **04-04-2023 06:09 PM**

Liver Function Test (LFT)

Serum Bilirubin - Total Method : <i>(Diazo sulfanilic)</i>	0.6 mg/dl	Normal 0.2-1.2 mg/dl
Serum Bilirubin - Direct Method : <i>(Diazo sulfanilic)</i>	0.2 mg/dl	Normal 0-0.3 mg/dl
Serum Bilirubin-Indirect Method : <i>(Calculated parameter)</i>	0.4 mg/dl	Normal 0.3-1 mg/dl
Serum SGOT/AST Method : <i>(UV with P-5-P)</i>	19 U/L	Normal 10-46 U/L
Serum SGPT/ALT Method : <i>(UV with P-5-P)</i>	22 U/L	Normal 10-49 U/L
Serum Alkaline Phosphatase (SALP) Method : <i>(p-nitrophenyl phosphate)</i>	89 U/L	Normal 35-104 U/L
Serum Gamma-Glutamyltransferase (GGT) Method : <i>(IFCC)</i>	25 U/L	Normal 0-38 U/L

Checked By

Page 4 End

Licensee: TECHNO MEDICALS INDIA

GST : 09ADNPA2038G1ZS

Address : TECHNO HERITAGE, Jehangirabad Palace,
Next to DM Residence, 12, Rani Laxmi Bai Marg,
Hazratganj, Lucknow 226001

Online appointments : www.apolloclinic.com
Email : hazratganj.lko@apolloclinic.com

TO BOOK AN APPOINTMENT



Report Doc No.: **5073**

Name : **Mrs. Kiran / 27 Year / Female**

Referred By : **ARCOFEMI MEDIWHEEL**

Patient No.: **3872-3862**

Collected On : **04-04-2023**

Report On: **04-04-2023 06:09 PM**

Lipid Profile

Serum Cholesterol -Total Method : <i>(CHE/CHO/POD)</i>	120 mg/dl	Normal < 200
Serum Triglyceride Method : <i>(Enzymatic)</i>	78 mg/dl	Normal < 150
Serum Cholesterol VLDL Method : <i>(Calculated parameter)</i>	15.6 mg/dl	Normal < 30
Serum Cholesterol HDL Method : <i>(Polymer-Detergent)</i>	41 mg/dl	Normal > 40
Serum Cholesterol LDL Method : <i>(Calculated parameter)</i>	64 mg/dl	Normal < 100
Total Cholesterol/HDL Ratio Method : <i>(Calculated parameter)</i>	2.93	Normal 0-4.5
LDL/HDL Ratio Method : <i>(Calculated parameter)</i>	2.46	Normal 0-3

Checked By 

Page 5 End

Licensee: **TECHNO MEDICALS INDIA**

GST : 09ADNPA2038G1Z5

Address : TECHNO HERITAGE, Jehangirabad Palace,
Next to DM Residence, 12, Rani Laxmi Bai Marg,
Hazratganj, Lucknow 226001

Online appointments : www.apolloclinic.com

Email : hazratganj.lko@apolloclinic.com

TO BOOK AN APPOINTMENT



Report Doc No.: 5073

Name : Mrs. Kiran / 27 Year / Female

Referred By : ARCOFEMI MEDIWHEEL

Patient No.: 3872-3862

Collected On : 04-04-2023

Report On: 04-04-2023 06:09 PM

HbA1c

TEST NAME	RESULT	UNIT	BIO. REF. RANGE	METHOD
HBA1C, GLYCATHEAMOGLOBIN, WHOLE BLOOD EDTA	5.1	%		TURBIDIMETRIC

Comment:

Reference range as per American Diabetes Association (ADA):

REFERENCE GROUP	HBA1C IN %
NON DIABETIC ADULTS > 18 YEARS	<5.7
AT RISK (PREDIABETES)	5.7-6.4
DIAGNOSING DIABETES	≥6.5
DIABETICS	
EXCELENT CONTROL	6-7
FAIR TO GOOD CONTROL	7-8
UNSATISFACTORY CONTROL	8-10
POOR CONTROL	>10

Note: Dietary preparation or fasting is not required.

1. A1C test should be performed at least two times a year in patients who are meeting treatment goals (and who have stable glycemc control).
2. Lowering A1C to below or around 7% has been shown to reduce microvascular and neuropathic complications of type 1 and type 2 diabetes. When mean annual HbA1c is <1.1 times ULN (upper limit of normal), renal and retinal complications are rare, but complications occur in >70% of cases when HbA1c is >1.7 times ULN.
3. Falsely low HbA1c (below 4%) may be observed in patients with clinical conditions that shorten erythrocyte life span or decrease mean erythrocyte age. HbA1c may not accurately reflect glycemc control when clinical conditions that affect erythrocyte survival are present. Fructosamine may be used as an alternate measurement of glycemc control.

Checked By 

Report Doc No.: **5073**

Name : **Mrs. Kiran / 27 Year / Female**

Referred By : **ARCOFEMI MEDIWHEEL**

Patient No.: **3872-3862**

Collected On : **04-04-2023**

Report On: **04-04-2023 06:09 PM**

T3 T4 TSH

Serum T3 Method : <i>(Chemiluminescence Immunoassay)</i>	1.01 ng/ml	Normal 0.7-2 ng/ml
Serum T4 Method : <i>(Chemiluminescence Immunoassay)</i>	8.85 µg/dl	Normal 6.1-12.2 µg/dl
Serum Thyroid Stimulating Hormone (TSH) Method : <i>(Chemiluminescence Immunoassay)</i>	2.10 uIU/ml	Normal 0.3-5.6 uIU/ml

Checked By 

Page 7 End

Licensee: TECHNO MEDICALS INDIA

GST : 09ADNPA2038G1ZS

Address : TECHNO HERITAGE, Jehangirabad Palace,
Next to DM Residence, 12, Rani Laxmi Bai Marg,
Hazratganj, Lucknow 226001

Online appointments : www.apolloclinic.com

Email : hazratganj.lko@apolloclinic.com

TO BOOK AN APPOINTMENT



Report Doc No.: 5073
Name : Mrs. Kiran / 27 Year / Female
Referred By : ARCOFEMI MEDIWHEEL

Patient No.: 3872-3862
Collected On : 04-04-2023
Report On: 04-04-2023 06:09 PM

Urine R/M

DEPARTMENT OF CLINICAL PATHOLOGY			
URINE EXAMINATION REPORT			
TEST NAME	VALUE	UNIT	NORMAL VALUE
PSYSSICAL EXAMINATION:-			
Urine Color	Pale Yellow		Pale yellow
Reaction	Acidic		Acidic/Alkaline
Appearance	Turbid		Clear
Specific Gravity	1.025		1.010-1.025
CHEMICAL EXAMINATION:-			
Albumin	Trace		Trace/Nil
Glucose	Absent		Absent
Ketone	Absent		Absent
Blood	Absent		Absent
Bilirubin	Absent		Absent
Urobilinogen	Absent		Absent
Nitrite	Absent		Absent
MICROSCOPIC EXMINATION:-			
Pus Cells(WBC)	2-3	Cells/hpf	
Red Blood Cells (RBC)	Nil	Cells/hpf	
Epithelial Cell	0-2	Cells/hpf	
Casts	Nil	Nil	
Bacteria	Nil		
Crystals	Nil	Nil	

End of Report



Checked By 

Dr. Divya Mehdiratta
MBBS, MD (Pathologist)

Licensee: TECHNO MEDICALS INDIA

GST : 09ADNPA2038G1Z5
Address : TECHNO HERITAGE, Jehangirabad Palace,
Next to DM Residence, 12, Rani Laxmi Bai Marg,
Hazratganj, Lucknow 226001

Online appointments : www.apolloclinic.com
Email : hazratganj.lko@apolloclinic.com

TO BOOK AN APPOINTMENT



Patient Name	: MRS. KIRAN
Age/ Gender	: 27 Y/F
UHID/ MR No	:
Ref Doctor	: S.B.I

Reported	: 04.april.2023
Status	:
Client Name	:
Patient Location	: LUCKNOW

X-RAY CHEST PA

- Trachea is central in position.
- Bilateral lung fields are normally aerated.
- Both hilar shadows are normal.
- Both C.P angles are clear.
- Cardiac shadow is within normal limits.
- Bony cage appears normal.

OPINION: **NORMAL STUDY.**

Please correlate clinically



Priyank

Dr. PRIYANK CHAUDHARY
(RADIOLOGIST)

Discrepancies due to technical or typing error should be reported for correction seven days. No compensation ability stands

Licensee: TECHNO MEDICALS INDIA

GST : 09ADNPA2038G1ZS

Address : TECHNO HERITAGE, Jehangirabad Palace,
Next to DM Residence, 12, Rani Laxmi Bai Marg,
Hazratganj, Lucknow 226001

Online appointments : www.apolloclinic.com

Email : hazratganj.lko@apolloclinic.com

TO BOOK AN APPOINTMENT



Mrs. Kiran
Age - 27 y/F

Vm < 6/9 P
6/9 P.

C/O - none.

Vm < 6/6
6/6

N/vn < N6
N6

C/vn < 38/38 } WNL
38/38

Subjective Improvement →

R → -0.75 DS - 6/6

L → -0.75 DS - 6/6

N/vn < N6
N6

★ Constant Use

Licensee: TECHNO MEDICALS INDIA

GST : 09ADNPA2038G1ZS

Address : TECHNO HERITAGE, Jehangirabad Palace,
Next to DM Residence, 12, Rani Laxmi Bai Marg,
Hazratganj, Lucknow 226001

Online appointments : www.apolloclinic.com
Email : hazratganj.lko@apolloclinic.com

TO BOOK AN APPOINTMENT

 **7897 123 777**

Patient Name- Mrs. Ktram	Date- 04/04/23
Age- 27	Sex-
B P – Systolic Diastolic	R.B.S.-
Pulse-	SPO2-
Temp-	Height-
Weight-	BMI-
Consultant- Dr. Sanwita Sinha.	Fat-

Routine ENT Check.

No complaints at present.
H/O cold 15 days back.

EAR.	R	L
EAC	N.	N.
TM	N.	N.
Mastoid.	Non tender.	Non tender.
TFT.		
Rinne	AC > BC	AC > BC.
Weber.	central	
ABC.	SAE.	? mildly reduced / SAE.
FN.	N	N.
Nystagmus	NO	NO.
Nose	} WNC.	
PNS.		
oral cavity		
or Px		
Neck - No palpable nodes.		

ENT. Exam. - Normal.
Sanwita
4.4.23.

Valid for 7 Days

Licensee: TECHNO MEDICALS INDIA

GST : 09ADNPA2038G1ZS

Address : TECHNO HERITAGE, Jehangirabad Palace,
Next to DM Residence, 12, Rani Laxmi Bai Marg,
Hazratganj, Lucknow 226001

Online appointments : www.apolloclinic.com
Email : hazratganj.lko@apolloclinic.com

TO BOOK AN APPOINTMENT



Mrs. Kiran 27/F



dc - regular dental checkup

de - stains +
calculus +.

4.4.23.

anterior spacing Max & mand.

with edge to edge bite.

Adv - ① oral prophylaxis.

② . counseling for orthodontic
treatment

Signature

Dr. ROHIT MADAN
MDS (Periodontist & Oral Implantologist)
Consultant Dentist
DCI Reg. No. 002259
Apollo Clinic, Hazratganj

Licensee: TECHNO MEDICALS INDIA

GST : 09ADNPA2038G1ZS

Address : TECHNO HERITAGE, Jehangirabad Palace,
Next to DM Residence, 12, Rani Laxmi Bai Marg,
Hazratganj, Lucknow 226001

Online appointments : www.apolloclinic.com
Email : hazratganj.lko@apolloclinic.com

TO BOOK AN APPOINTMENT



NAME : MRS. KIRAN	RT NO : 00
DATE : 04.APRIL.2023	AGE : 27 Y
REFERRED BY : ARCOFEMI HEALTHCARE LTD	SEX : F

ULTRASOUND OF WHOLE ABDOMEN

- **LIVER:** is normal in size (13.7 cms) with normal shape & echogenicity. Biliary radicals are not dilated. No obvious focal lesion. Portal & hepatic veins are normal in caliber.
- **GALL BLADDER:** is partially distended. Wall thickness is normal. No pericholecystic fluid collection noted. CBD is not dilated.
- **PANCREAS:** is normal in size and contour. Parenchyma shows normal echotexture. No pancreatic duct dilatation is seen. No peri-pancreatic fluid collection seen.
- **SPLEEN:** is normal in size (10.4 cms), shape & position. Parenchyma shows normal echotexture. Splenic veins are not dilated.
- **B/L KIDNEYS:**
 - Both kidneys are normal in size, site, shape, position. Cortical echoes are normal. Cortico-medullary differentiation is maintained. Pelvicalyceal system are not dilated. No obvious calculus / mass / cyst seen.
- **URINARY BLADDER:** is well distended with normal contour. Wall appears regular. No evidence of any calculus /mass lesion is seen.
- **UTERUS:** It is anteverted with normal size measuring 76x46x36 mm. Myometrial & endometrial echoes are normal. Endometrial stripe measures 4.3 mm is normal. No obvious fluid collection seen with in endometrial canal. No focal mass lesion seen. Cervix appears normal.
- **RIGHT OVARY:** is normal in size, shape and echotexture.
- **LEFT OVARY:** is normal in size, shape and echotexture.
- No fluid in POD.

IMPRESSION:

- **NO SIGNIFICANT DIAGNOSTIC ABNORMALITY DETECTED.**

ADV: Please correlate clinically

Note:- discrepancies due to technical or typing errors should be reported for correction for seven days. No compensation liability stands.

Typed by

Poonam Tiwari

Licensee: **TECHNO MEDICALS INDIA**

GST : 09ADNPA2038G1Z5

Address : TECHNO HERITAGE, Jehangirabad Palace,
Next to DM Residence, 12, Rani Laxmi Bai Marg,
Hazratganj, Lucknow 226001

Online appointments : www.apolloclinic.com

Email : hazratganj.lko@apolloclinic.com



Dr. Priyank K.S. Chaudhary

Dr. Priyank K.S. Chaudhary

MBBS, DMRD, DNB(Radiodiagnosis)

TO BOOK AN APPOINTMENT



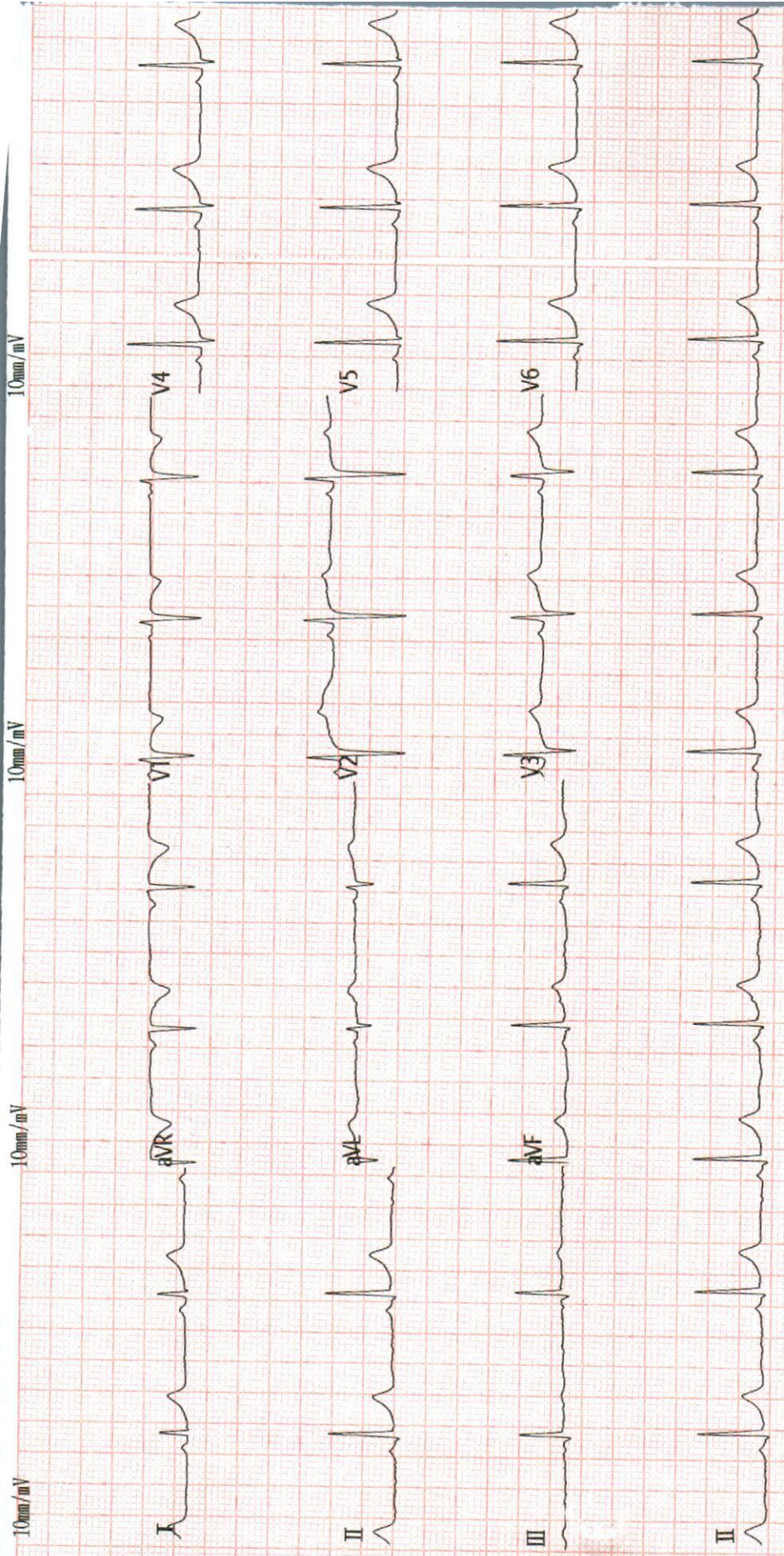

<ECG Analysis Result>

Vent. Rate(BPM) : 67
 PR Int.(ms) : 101
 P/QRS/T Int.(ms) : 63 89 172
 QT/QTc Int.(ms) : 370 393
 P/QRS/T Axis(Deg.) : 31 67 40
 RV1/SV5 Amp.(mV) : 0.18 0.04
 RV5/SV1 Amp.(mV) : 1.25 0.77

ST LEVEL(mV)					
I	II	III	aVR	aVL	aVF
+0.01	+0.01	+0.00	-0.01	+0.00	+0.00
V1	V2	V3	V4	V5	V6
+0.00	+0.04	+0.02	+0.03	+0.02	+0.01

Note: Unconfirmed Report Need to Review.

V2-33 Technician :

PATIENT NAME : MRS KIRAN

AGE / SEX: 27 YRS / F

PHID : 4103

DATE : 04 , APR, 2023

2-D ECHO & M-MODE EXAMINATION VALVES

1. MITRAL VALVES STUDY:

a) **Motion:** Normal b) **Thickness:** Normal c) **Calcium-** none

2. AORTIC VALVE STUDY

a) **Aortic root** 2.3 cm. b) **Aortic Opening** 1.7 cm. c) **Closure:** Central
d) **Calcium-** none e) **Eccentricity Index** 1 f) **Vegetation-** none
g) **Valve Structure :** Trileaflet

3. PULMONARY VALVE STUDY Normal

a) **EF Slope** Normal b) **A Wave +**
c) **Thickness** Normal d) **Others -**

4. TRICUSPID VALVE Normal.

6. AORTIC MITRAL CONTINUITY: maintained

Left Atrium 4.4x3.8 cm. Clot : none Others:
Right Atrium Normal Clot none I.A.S.: intact
IVC 9mm with normal respiratory variation

(Cont2)

(...2)

VENTRICLES

RIGHT VENTRICLE:	Normal	Ejection fraction: 63%
LEFT VENTRICLE :		Fractional Shortening 34%
IVS (D) 0.8cm.(S)	1.0 cm.	LV mass:95g
LVID(D) 3.85cm.(S)	2.53 cm.	
PW (D) 0.8cm (S)	1.0 cm	
RWMA: None		
IVS: Intact		

TOMOGRAPHIC VIEWS

PARASTERNAL LONG AXIS VIEW:
Normal
Good LV contractility

SHORT AXIS VIEWS:

Aortic Valve Level	AOV- Normal MV-Normal PV-Normal TV-Normal
Mitral Valve Level	
Papillary Muscle Level:	

APICAL 4 CHAMBER VIEW No clot / vegetation

OTHER SPECIAL VIEWS:

(Cont.....3)

(.....3)

PERICARDIUM
Normal
DOPPLER STUDIES

	Velocity (m/ sec)	Flow Pattern	Regurgitation	Gradient mmHg
MITRAL	E=0.96;A=0.56 E/A=1.2;E/e' ² =6	Normal	Mild	-
AORTIC	1.4	Normal	Nil	8.9
TRICUSPID	2.3	Normal	Mild	23
PULMONARY	1	Normal	Nil	4.3

PASP=23+RAP

CONCLUSIONS:

- No RWMA
- LVEF = 63%
- IAS/IVS intact
- Mild MR
- Mild TR
- No AR
- No clot / vegetation.
- No pericardial effusion.
- No Diastolic Dysfunction

DR. A.K SINGH
MD,DM (Cardiology)

Licensee: TECHNO MEDICALS INDIA

GST : 09ADNPA2038G1ZS
Address : TECHNO HERITAGE, Jehangirabad Palace,
Next to DM Residence, 12, Rani Laxmi Bai Marg,
Hazratganj, Lucknow 226001

Online appointments : www.apolloclinic.com
Email : hazratganj.lko@apolloclinic.com

TO BOOK AN APPOINTMENT

