



Bharti Hospital

Ph.: 0565 - 2422090

SONKH ROAD, KRISHNA NAGAR, MATHURA

NAME : MR. AKASH JAIN

AGE: 30 Yrs.

SEX: M

REF. BY : B O B

DATE: 14/06/2021

LAB NO: 1007

Test Name	Value	Unit	Normal Value
HAEMATOLOGY			
COMPLETE BLOOD COUNT (HAEMOGRAM)			
HAEMOGLOBIN (HB)	14.4	gm%	13.0 - 17.0
TLC	7,900	cmm	4000 - 11000
DIFFERENTIAL LEUCOCYTE COUNT			
NEUTROPHILS	60	%	40 - 80
LYMPHOCYTES	34	%	20 - 40
MONOCYTES	04	%	02 - 10
EOSINOPHILS	02	%	01 - 06
BASOPHILS	00	%	01 - 02
ESR(WESTERGREN)	02	mm	0 - 20
RCB (RED BLOOD CORP COUNT)	4.96	Millions/cmm	4.5 - 5.5
PCV/HCT(HAEMATOCRIT)	41.2	%	35 - 45
MCV(MEAN CORP VOLUME)	83.1	fl.	76 - 96
MCH(MEAN CORP Hb)	29.0	pg.	27 - 32
MCHC(MEAN CORP Hb CONC)	35.0	gm%	32 - 36
R D W	14.7	%	12.2 - 14.6
PLATELET COUNT	2,03,000	lakh	1.5 - 4.0
BIOCHEMISTRY			
BLOOD GLUCOSE (FASTING)	73.2	mg %	70.0 - 110.0
BLOOD GLUCOSE (PP)	110.7	mg %	70.0 - 140.0

****END OF REPORT****

DR. PRADEEP PARASHAR
M.D. (PATH)

NOT VALID FOR MEDICO LEGAL PURPOSE

All test have technical limitations collaborative clinico-athological interpretation is mandatory.
in case of disparity may be repeated immediately.
Consultation Time - Morning 9 A.M. to 9 P.M.



Bharti Hospital

Ph. : 0565 - 2422090

SONKH ROAD, KRISHNA NAGAR, MATHURA

NAME : MR. AKASH JAIN

AGE: 30 Yrs.

SEX : M

REF. BY : B O B

DATE: 14/06/2021

LAB NO: 1007

Test Name	Value	Unit	Normal Value
RENAL PROFILE			
SERUM CREATININE	0.7	mg%	0.5 - 1.4
S. URIC ACID	4.1	mg%	2.0 - 7.2
BUN	13.2	mg%	6 - 21
BLOOD UREA	22.4	mg%	15.0 - 45.0
S.CALCIUM	8.6	mg%	8.5 - 11.0
S. SODIUM	139.3	mEq/L	135.0 - 155.0
S. POTASSIUM	4.0	mEq/L	3.5 - 5.5
LIVER PROFILE			
SERUM BILIRUBIN (TOTAL)	0.5	mg%	0.2 - 1.0
CONJUGATED (Direct)	0.2	mg%	0.0 - 0.2
UNCONJUGATED (Indirect)	0.3	mg%	0.1 - 1.0
SGOT /AST	22.1	mg%	4.0 - 35.0
SGPT /ALT	28.4	mg%	4.0 - 40.0
Gamma GT	18.6	mg%	4.0 - 40.0
TOTAL PROTEIN	6.6	mg%	6.0 - 8.5
ALBUMIN	4.2	mg%	3.5 - 5.0
GLOBULIN	2.4	mg%	1.8 - 3.5
A/G RATIO	1.75	mg%	1.0 - 2.3
ALKALINE PHOSPHATE	68.4	mg%	37 - 126

****END OF REPORT****

DR. PRADEEP PARASHAR
M.D. (PATH)
Consultant Pathologist

NOT VALID FOR MEDICO LEGAL PURPOSE

All test have technical limitations collaborative clinico-athological interpretation is mandatory.
in case of disparity may be repeated immediately.
Consultation Time - Morning 9 A.M. to 9 P.M.



Bharti Hospital

Ph. : 0565 - 2422090

SONKH ROAD, KRISHNA NAGAR, MATHURA

NAME : MR. AKASH JAIN

AGE: 30 Yrs.

SEX : M

REF. BY : B O B

DATE: 14/06/2021

LAB NO: 1007

Test Name	Value	Unit	Normal Value
-----------	-------	------	--------------

HAEMATOLOGY

GLYCOSYLATED HAEMOGLOBIN (HbA1c)

HbA1c

5.0

%

EXPECTED VALUES:

HEALTHY PATIENT = 4.8 - 6.0 % HbA1c

GOOD CONTROL = 6.0 - 7.0 % HbA1c

FAIR CONTROL = 7.0 - 8.0 % HbA1c

POOR CONTROL = > 8.0 % HbA1c

LIPID PROFILE

SERUM CHOLESTEROL	162.6	mg%	140.0 - 250.0
SERUM TRIGLYCERIDES	124.4	mg%	25.0 - 200.0
HDL CHOLESTEROL (DIRECT)	44.0	mg%	
LDL CHOLESTEROL (DIRECT)	98.6	mg%	
VLDL CHOLESTEROL	29.2	mg%	50 - 190
TOTAL/HDL CHOLESTEROL RATIO	3.69		5.0 - 40.0
LDL/HDL CHOLESTEROL RATIO	2.24		0.0 - 4.9
			0.0 - 3.5

****END OF REPORT****



DR. PRADEEP PARASHAR

M.D. (PATH)

Consultant Pathologist



Bharti Hospital

Ph. : 0565 - 2422090

SONKH ROAD, KRISHNA NAGAR, MATHURA

NAME : MR. AKASH JAIN

AGE: 30 Yrs.

SEX : M

REF. BY : B O B

DATE: 14/06/2021

LAB NO: 1007

Test Name

Value

Unit

Normal Value

ENDOCRINOLOGY

THYROID PROFILE

T3+T4+TSH

THYROID THYRONINE (T3)	94.63	ng/dl	60.0 – 181.0
THYROXINE (T4)	5.72	ng/dl	3.20 – 12.6
THYROID STIMULATING HORMONE (TSH)	3.74	ng/dl	0.25 – 5.5

****END OF REPORT****

DR. PRADEEP PARASHAR
M.D. (PATH)
Consultant Pathologist

NOT VALID FOR MEDICO LEGAL PURPOSE

All test have technical limitations collaborative clinico-athological interpretation is mandatory.
in case of disparity may be repeated immediately.

Consultation Time - Morning 9 A.M. to 9 P.M.

4 PM



Bharti Hospital

PH. 0561-2432000

BONKH ROAD, KRISHNA NAGAR, MATHURA



NAME : MR. ARASH JAIN	AGE : 30 Yrs.	SEX : M
REF. BY : R O B	DATE : 14/05/2021	LAB NO. : 1007

Test Name	Value	Unit	Normal Value
-----------	-------	------	--------------

IMMUNOLOGY - SEROLOGY

BLOOD GROUP

(Recheck after 6 months in NB)

A B O	-	"O"
R h (Anti - D)	-	POSITIVE

URINE EXAMINATION REPORT

MACROSCOPIC			
COLOUR	YELLOW		
TRANSPARENCY	CLEAR		
SPECIFIC GRAVITY	1.022		1.003 - 1.030
PH	ACIDIC		
BIOCHEMICAL			
ALBUMIN	NIL		
SUGAR	NIL		
MICROSCOPIC (ON DEPOSIT)			
PUS CELLS	1-2	/HPF	
EPITHELIAL CELLS	1-2	/HPF	
RBC'S	NIL	/HPF	
CASTS	ABSENT		
CRYSTALS	ABSENT		
BACTERIA	ABSENT		

****END OF REPORT****

DR. PRADEEP PARASHAR
M.D. (PATH)

NOT VALID FOR MEDICO LEGAL PURPOSE

All test have technical limitations collaborative clinico-pathological interpretation is mandatory.
in case of disparity may be repeated immediately.
Consultation Time - Morning 9 A.M. to 9 P.M.

Ph.: 0565 - 2422090

SONKH ROAD, KRISHNA NAGAR, MATHURA

www.bhartihospitalmathura.com



Bharti Hospital

AN ISO 9001-2008 (QMS) Certified Hospital

Date.....

REG...NO : 2021-601405
NAME : MR. AKASH JAIN
REF...BY: B O B

DATE : 14/06/2021

AGE /SEX: 30 Y/M

2D REAL TIME GENERAL SONOLOGICAL STUDY OF WHOLE ABDOMEN

LIVER: Is normal in size with increased parenchymal echogenicity. Margins are regular. Intra hepatic bile ducts (IHD) are not dilated. No focal mass seen. Portal Vein & C.B.D. is normal in caliber.

GALL BLADDER: No calculi/mass lesion is seen in its lumen. No pericholecystic collection is seen.

SPLEEN: is normal in size and shape. Echotexture appears normal.

PANCREAS: Shows normal size and echotexture. No focal mass / peripancreatic collection is seen.

RIGHT KIDNEY: Shows normal position, size, shape and contour (50.8x72.1 mm). Cortical echotexture is normal. CMD is maintained. No calculus /hydronephrosis is seen.

LEFT KIDNEY: Shows normal position, size, shape and contour (50.2x70.6 mm). Cortical echotexture is normal. CMD is maintained. No hydronephrosis, **Small Echogenic foci with acoustic shadowing is seen (3.9 mm) in Lt. Kidney.**

No free fluid/ retroperitoneal adenopathy is seen.

U.BLADDER: is normal in distension and in wall thickness. Lumen is clear. No calculus or mass lesion is seen.

PROSTATE: is normal in size (28.2x33.8x27.5mm), shape and echotexture. Weight 13.6 cm³.

NOTE- Excessive Gas is Present in Abdomen.

IMPRESSION: Fatty Liver with Small Lt. Renal Calculi.

ADVICE: Clinical Correlation.

SONOLOGIST

Best efforts were made during investigation, however in case of any Confusion/ Confirmation review can be done, free of cost. Not valid for medico-legal purpose.

Facilities

ICU, Facility for Medical & Cardiac Emergency, ECG, Nebulizer, Centralized Oxygen, Monitor BIPAP, Defibrillator, Echo Cardiography, TMT, X-ray, PFT, Computerised Pathology

यहाँ भ्रूण-लिंग परीक्षण नहीं किया जाता है। यह एक दृष्टनीय अपराध है।

This Report is Only A Professional Opinion & Should Be Clinically Co-related

NOT VALID FOR MEDICO-LEGAL PURPOSE

सभी प्रकार के हेल्थ चेकअप पैकेज उपलब्ध

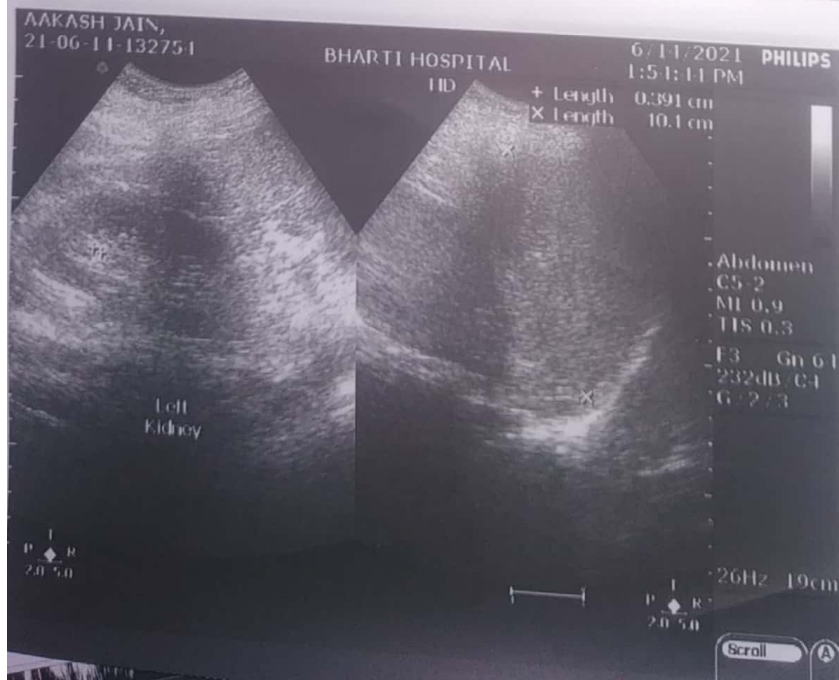



Bharti Hospital

AN ISO 9001-2008 (QMS) Certified Hospital

Date.....

REG...NO: 2021-601407
 NAME: MR. AKASH JAIN
 REF...BY: B O B

DATE: 14/06/2021
 AGE/SEX: 30Y/M

ECHO CARDIOGRAPHY REPORT

Measurements

Aortic root diameter:	33 mm	(20-37mm)
Aortic valve diameter:	19 mm	(15-26mm)
LV dimension:		(19-40mm)
LVD(systolic):	30 mm	(22-40mm)
LVD(diastolic):	46 mm	(37-56mm)
RVD(diastolic):	19 mm	(7-23mm)
IVST	ES: 13.2	ED: 10.6
LVPWT	ES: 16.1	ED: 10.6
LA(diastolic):	26.3 mm	(19-40mm)

INDICES OF LV FUNCTION:

EPSS		(< 9mm)
Fractional shortening	30%	(24-42%)
Ejection fraction	60%	(50-70%)

IMAGING:

M mode examination revealed normal movements of both mitral leaflets during diastole(DE-18mm,EF-130mm/sec). No mitral valve prolapse is seen.

Aortic cusps are not thickened and closure line is central, tricuspid and pulmonary valves are normal. Aortic root is normal in size.

Dimension of left atrium and left ventricle are normal.

2D imaging in PLAX, SAX and apical view revealed a normal size left ventricle.

No regional wall motion abnormality present.

Global LVEF is 60%.

Mitral valve opening is normal. No mitral valve prolapse is seen.

Aortic valve has three cusps and its opening is not restricted.

Tricuspid valve leaflets move normally. Pulmonary valve is normal.

Interatrial and interventricular septa are intact.

No intra cardiac mass or thrombus is seen. No pericardial effusion is seen.

Facilities

ICU, Facility for Medical & Cardiac Emergency, ECG, Nebulizer, Centralized Oxygen, Monitor BIPAP, Defibrillator, Echo Cardiography, TMT, X-ray, PFT, Computerised Pathology

यहाँ भ्रूण-लिंग परीक्षण नहीं किया जाता है। यह एक दण्डनीय अपराध है।

This Report is Only A Professional Opinion & Should Be Clinically Co-related

NOT VALID FOR MEDICO-LEGAL PURPOSE

सभी प्रकार के हैल्थ चैकअप पैकेज उपलब्ध



Bharti Hospital

AN ISO 9001-2008 (QMS) Certified Hospital

Date.....

DOPPLER :

MV	0.69/0.52m/sec.	MR : nil
AV	0.92 m/sec.	AR : nil
TV	0.53 m/sec.	TR : nil
PV	0.79 m/sec.	PR : nil

COLOUR FLOW

Normal flow signals are seen across all cardiac valves.
No flow signals are seen across IAS and IVS.

FINAL DIAGNOSIS :

Normal cardiac chamber dimension
No regional wall motion abnormality is present.
Systolic left ventricle function is normal with EF 60%.
Diastolic left ventricle function is normal.
Colour flow through all the valves is normal with no structural abnormality.
No intracardiac thrombus or mass is seen.
No pericardial effusion is present.

DR. BHARTI GARG (M.D)

All congenital heart defect can not be detected by transthoracic echocardiography.
In case of disparity test should be repeated at higher cardiac centre. Not valid for medico-legal purpose.

Facilities

ICU, Facility for Medical & Cardiac Emergency, ECG, Nebulizer, Centralized Oxygen, Monitor BIPAP, Defibrillator, Echo Cardiography, TMT, X-ray, PFT, Computerised Pathology

यहाँ भ्रूण-लिंग परीक्षण नहीं किया जाता है। यह एक दण्डनीय अपराध है।

This Report is Only A Professional Opinion & Should Be Clinically Co-related

NOT VALID FOR MEDICO-LEGAL PURPOSE

सभी प्रकार के हैल्थ चेकअप पैकेज उपलब्ध

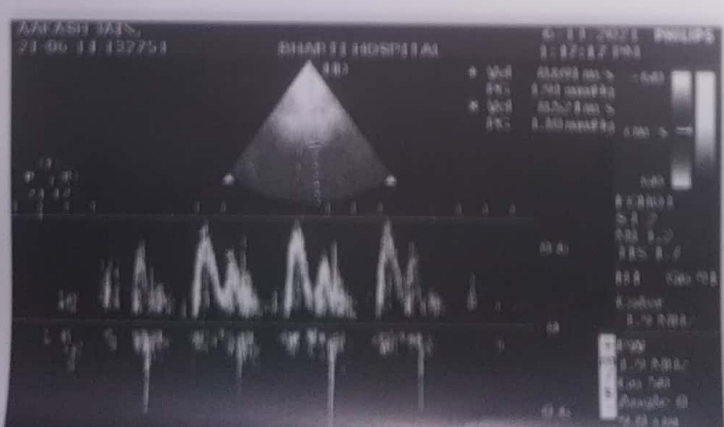
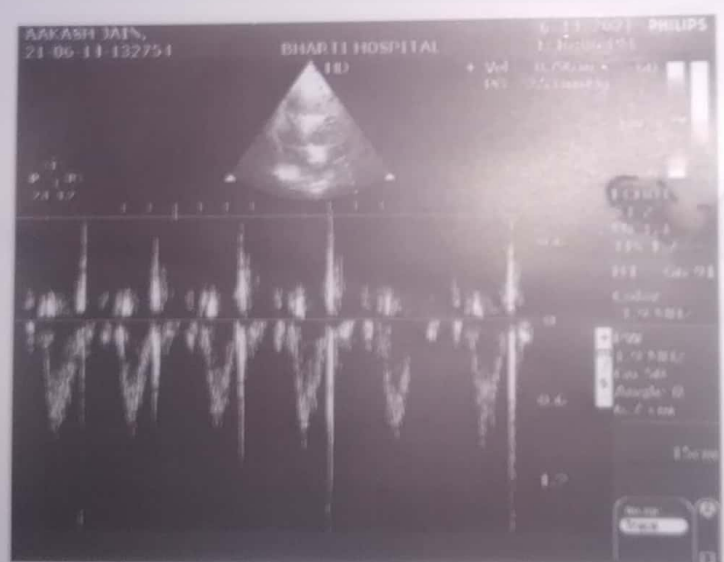
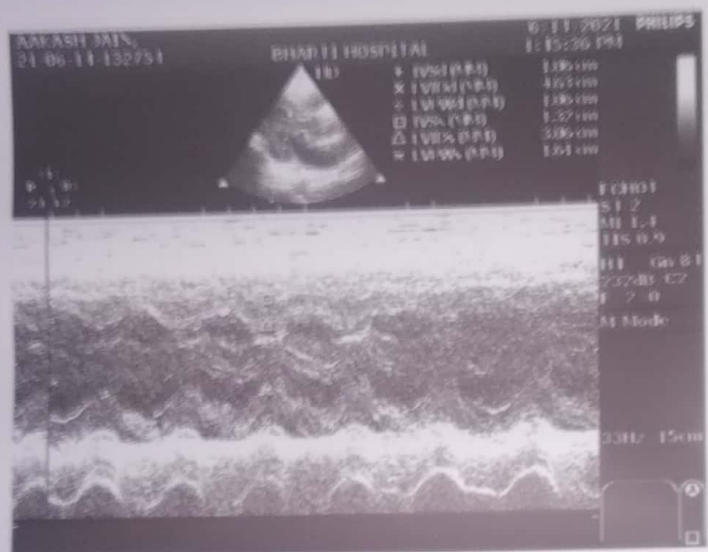
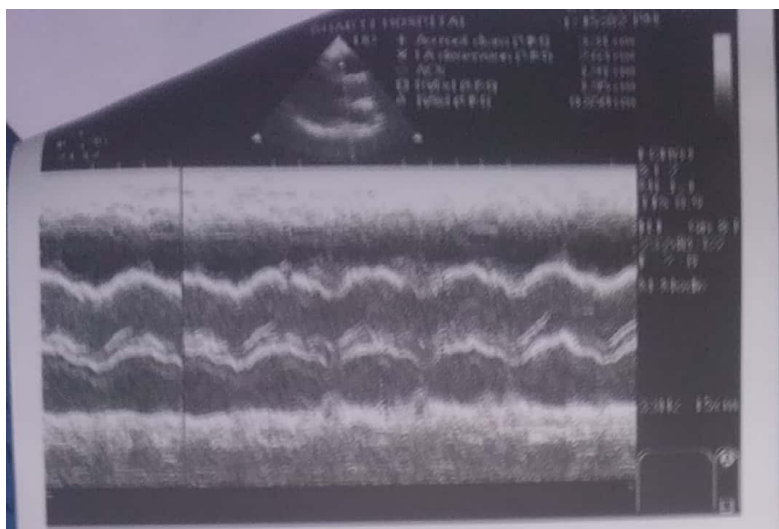



Bharti Hospital

AN ISO 9001-2008 (QMS) Certified Hospital

Date.....

Patient Name:	MR.AKASH JAIN	Patient ID:	0000
Age:	Years	Sex:	M
Referring Physician:	BOB	Study Date:	14-JUNE-2021

DIGITAL RADIOGRAPH CHEST PA VIEW

Report:

Lung fields are clear.

Both domes of diaphragm and CP angles are normal.

Both hila are normal.

No evidence of mediastinal shift is seen.

Cardiac size is normal.

Bony cage are normal.

IMPRESSION:

NORMAL STUDY.

AD:- Kindly Review with clinical findings.

SK Gupta
DR. S. K. GUPTA

CONSULTANT RADIOLOGIST

The science of radiology is based upon interpretation of shadows of normal and abnormal tissue. This is neither complete nor accurate; hence, findings should always be interpreted in the light of clinico-pathological correlation. This is a professional opinion, not a diagnosis. **Not meant for medico legal purposes.**

Facilities

ICU, Facility for Medical & Cardiac Emergency, ECG, Nebulizer, Centralized Oxygen, Monitor BIPAP, Defibrillator, Echo Cardiography, TMT, X-ray, PFT, Computerised Pathology

यहाँ धूम-लिंग परीक्षण नहीं किया जाता है। यह एक दण्डनीय अपराध है।

This Report is Only A Professional Opinion & Should Be Clinically Co-related

NOT VALID FOR MEDICO-LEGAL PURPOSE

सभी प्रकार के हेल्थ चेकअप पैकेज उपलब्ध

R

MR.AKASH JAIN 30Y Male

1

14/06/2021

Chest PA

BOB

BHARTI HOSPITAL SONKH ROAD, KRISHNA NAGAR , MATHURA