

Medical Examination Report

NAME	: Piyush Dixit	DATE	: 25/11/2023
AGE	: 32	CORPORATE/TPA:	Mediwheel
GENDER	: male	Booking ID/ center:	Wakad

Vitals

Height (cm)	Weight (kg)	Blood Pressure	Pulse	BMI- kg/m ² Underweight < 18.5 Normal Weight = 18.5 – 24.9 Overweight = 25- 29.9 Obesity = BMI of 30 or Greater
177	77.1			24.6

Doctor Remark: _____

Patient Name : Mr DIXIT PIYUSH DILIP
 DOB/Age/Gender : 32 Y/Male
 Patient ID / UHID : 1_6303825/RCL5375433
 Referred By : Dr.
 Sample Type : Whole blood EDTA
 Barcode No : HX635231

Bill Date : Nov 25, 2023, 02:07 PM
 Sample Collected : Nov 25, 2023, 10:00 PM
 Sample Received : Nov 25, 2023, 04:59 PM
 Report Date : Nov 25, 2023, 06:12 PM
 Report Status : Final Report



Test Description	Value(s)	Unit(s)	Reference Range
------------------	----------	---------	-----------------

HEMATOLOGY REPORT

Hemogram (CBC + ESR)

Complete Blood Count (CBC)

RBC PARAMETERS

Hemoglobin	14.6	g/dL	13.0 - 17.0
Method : colorimetric			
RBC Count	4.7	10 ⁶ /μl	4.5 - 5.5
Method : Electrical impedance			
PCV	43.3	%	40 - 50
Method : Calculated			
MCV	92.1	fl	83 - 101
Method : Calculated			
MCH	31	pg	27 - 32
Method : Calculated			
MCHC	33.6	g/dL	31.5 - 34.5
Method : Calculated			
RDW (CV) *	14	%	11.6 - 14.0
Method : Calculated			
RDW-SD *	49.6	fl	35.1 - 43.9
Method : Calculated			

WBC PARAMETERS

TLC	7	10 ³ /μl	4 - 10
Method : Electrical impedance and microscopy			

DIFFERENTIAL LEUCOCYTE COUNT

Neutrophils	54	%	40-80
Lymphocytes	33	%	20-40
Monocytes	10	%	2-10
Eosinophils	3	%	1-6
Basophils	0	%	<2

Absolute leukocyte counts

Method : Calculated

Neutrophils.	3.78	10 ³ /μl	2 - 7
Lymphocytes.	2.31	10 ³ /μl	1 - 3
Monocytes.	0.7	10 ³ /μl	0.2 - 1.0
Eosinophils.	0.21	10 ³ /μl	0.02 - 0.5
Basophils.	0	10 ³ /μl	0.02 - 0.5

PLATELET PARAMETERS

Platelet Count	285	10 ³ /μl	150 - 410
Method : Electrical impedance and microscopy			
Mean Platelet Volume (MPV) *	9.1	fL	9.3 - 12.1

(*) Parameter(s) are outside the scope of tests recognized under the NABL M(EL)T Scheme.

Pallavi

Dr. Pallavi
 MBBS, MD (Pathology)
 Consultant Pathology



Booking Centre :- Madyosis Diagnostics, Office No-406, 4th Floor, Bhakti Genesis, Wakad Rd, Shedde Vasti, Shankar Kalat Nagar, Wakad, Pimpri-Chinchwad, Maharashtra 411057

Processing Lab :- Redcliffe Lifetech Pvt. Ltd., First Floor, B Wing, Aswani Chambers, S.No. 199+204+205 206/1, 209/1, Plot No. 45/B, Corresponding city, S.No 199 Village Lohgaon Pune 411014

928-909-0699

ccsupport@redcliffelabs.com

www.redcliffelabs.com

All Lab results are subject to clinical interpretation by qualified medical professional and this report is not subject to use for any medico-legal purpose.

Patient Name : Mr DIXIT PIYUSH DILIP
 DOB/Age/Gender : 32 Y/Male
 Patient ID / UHID : 1_6303825/RCL5375433
 Referred By : Dr.
 Sample Type : Whole blood EDTA
 Barcode No : HX635231

Bill Date : Nov 25, 2023, 02:07 PM
 Sample Collected : Nov 25, 2023, 10:00 PM
 Sample Received : Nov 25, 2023, 04:59 PM
 Report Date : Nov 25, 2023, 06:12 PM
 Report Status : Final Report



Test Description	Value(s)	Unit(s)	Reference Range
Method : Calculated PCT *	0.3	%	0.17 - 0.32
Method : Calculated PDW *	14.2	fL	8.3 - 25.0
Method : Calculated P-LCR *	27	%	18 - 50
Method : Calculated P-LCC *	77	%	44 - 140
Method : Calculated Mentzer Index *	19.6	%	-

Interpretation:

CBC provides information about red cells, white cells and platelets. Results are useful in the diagnosis of anemia, infections, leukemias, clotting disorders and many other medical conditions.

(*) Parameter(s) are outside the scope of tests recognized under the NABL M(EL)T Scheme.

Pallavi

Dr. Pallavi
 MBBS, MD (Pathology)
 Consultant Pathology



Booking Centre :- Madyosis Diagnostics, Office No-406, 4th Floor, Bhakti Genesis, Wakad Rd, Shedge Vasti, Shankar Kalat Nagar, Wakad, Pimpri-Chinchwad, Maharashtra 411057

Processing Lab :- Redcliffe Lifetech Pvt. Ltd., First Floor, B Wing, Aswani Chambers, S.No. 199+204+205 206/1, 209/1, Plot No. 45/B, Corresponding city, S.No 199 Village Lohgaon Pune 411014

928-909-0699

ccsupport@redcliffelabs.com

www.redcliffelabs.com

All Lab results are subject to clinical interpretation by qualified medical professional and this report is not subject to use for any medico-legal purpose.

Patient Name : Mr DIXIT PIYUSH DILIP
 DOB/Age/Gender : 32 Y/Male Bill Date : Nov 25, 2023, 02:07 PM
 Patient ID / UHID : 1_6303825/RCL5375433 Sample Collected : Nov 25, 2023, 10:00 PM
 Referred By : Dr. Sample Received : Nov 25, 2023, 04:59 PM
 Sample Type : Whole blood EDTA Report Date : Nov 25, 2023, 07:11 PM
 Barcode No : HX635231 Report Status : Final Report

Test Description	Value(s)	Unit(s)	Reference Range
------------------	----------	---------	-----------------

HEMATOLOGY REPORT

Hemogram (CBC + ESR)

Erythrocyte Sedimentation Rate (ESR)

ESR - Erythrocyte Sedimentation Rate 5 mm/hr 0 - 10
 Method : MODIFIED WESTERGREN

Interpretation:

ESR is also known as Erythrocyte Sedimentation Rate. An ESR test is used to assess inflammation in the body. Many conditions can cause an abnormal ESR, so an ESR test is typically used with other tests to diagnose and monitor different diseases. An elevated ESR may occur in inflammatory conditions including infection, rheumatoid arthritis, systemic vasculitis, anemia, multiple myeloma, etc. Low levels are typically seen in congestive heart failure, polycythemia, sickle cell anemia, hypo fibrinogenemia, etc.

AGE	MALE	FEMALE
1 DAY	0-12	0-12
2 - 7 DAYS	0-4	0-4
8 - 14 DAYS	0-17	0-17
15 DAYS - 17 YEARS	0-20	0-20
18 - 50 YEARS	0-10	0-12
51 - 60 YEARS	0-12	0-19
61 - 70 YEARS	0-14	0-20
71 - 100 YEARS	0-30	0-35

Reference- Dacie and Lewis practical hematology

(*) Parameter(s) are outside the scope of tests recognized under the NABL M(EL)T Scheme.

Pallavi

Dr. Pallavi
 MBBS, MD (Pathology)
 Consultant Pathology



Booking Centre :- Madyosis Diagnostics, Office No-406, 4th Floor, Bhakti Genesis, Wakad Rd, Shedge Vasti, Shankar Kalat Nagar, Wakad, Pimpri-Chinchwad, Maharashtra 411057

Processing Lab :- Redcliffe Lifetech Pvt. Ltd., First Floor, B Wing, Aswani Chambers, S.No. 199+204+205 206/1, 209/1, Plot No. 45/B, Corresponding city, S.No 199 Village Lohgaon Pune 411014

928-509-0689

ccsupport@redcliffelabs.com

www.redcliffelabs.com

All Lab results are subject to clinical interpretation by qualified medical professional and this report is not subject to use for any medico-legal purpose.

Patient Name : Mr DIXIT PIYUSH DILIP
 DOB/Age/Gender : 32 Y/Male
 Patient ID / UHID : 1_6303825/RCL5375433
 Referred By : Dr.
 Sample Type : Whole blood EDTA
 Barcode No : HX635231

Bill Date : Nov 25, 2023, 02:07 PM
 Sample Collected : Nov 25, 2023, 10:00 PM
 Sample Received : Nov 25, 2023, 04:59 PM
 Report Date : Nov 25, 2023, 06:30 PM
 Report Status : Final Report



Test Description	Value(s)	Unit(s)	Reference Range
------------------	----------	---------	-----------------

HEMATOLOGY REPORT

HbA1C (Glycosylated Haemoglobin)

GLYCOSYLATED HEMOGLOBIN (HbA1c) Method : HPLC	5.7	%	< 5.7
ESTIMATED AVERAGE GLUCOSE *	116.89	mg/dL	Refer Table Below

Interpretation:

Interpretation For HbA1c% As per American Diabetes Association (ADA)

Reference Group	HbA1c in %
Non diabetic adults >=18 years	<5.7
At risk (Prediabetes)	5.7 - 6.4
Diagnosing Diabetes	>= 6.5
Therapeutic goals for glycemic control	Age > 19 years Goal of therapy: < 7.0 Age < 19 years Goal of therapy: <7.5

- Note:**
- Since HbA1c reflects long term fluctuations in the blood glucose concentration, a diabetic patient who is recently under good control may still have a high concentration of HbA1c. Converse is true for a diabetic previously under good control but now poorly controlled.
 - Target goals of < 7.0 % may be beneficial in patients with short duration of diabetes, long life expectancy and no significant cardiovascular disease. In patients with significant complications of diabetes, limited life expectancy or extensive co-morbid conditions, targeting a goal of < 7.0 % may not be appropriate.

Comments :

HbA1c provides an index of average blood glucose levels over the past 8 - 12 weeks and is a much better indicator of long term glycemic control as compared to blood and urinary glucose determinations ADA criteria for correlation between HbA1c & Mean plasma glucose levels.

HbA1c(%)	Mean Plasma Glucose (mg/dL)	HbA1c(%)	Mean Plasma Glucose (mg/dL)
6	126	12	298
8	183	14	355
10	240	16	413

(*) Parameter(s) are outside the scope of tests recognized under the NABL M(EL)T Scheme.

Pallavi

Dr. Pallavi
 MBBS, MD (Pathology)
 Consultant Pathology



Booking Centre :- Madyosis Diagnostics, Office No-406, 4th Floor, Bhakti Genesis, Wakad Rd, Shedje Vasti, Shankar Kalat Nagar, Wakad, Pimpri-Chinchwad, Maharashtra 411057

Processing Lab :- Redcliffe Lifetech Pvt. Ltd., First Floor, B Wing. Aswani Chambers, S.No. 199+204+205 206/1, 209/1, Plot No. 45/B, Corresponding city, S.No 199 Village Lohgaon Pune 411014

928-509-0689

ccsupport@redcliffelabs.com

www.redcliffelabs.com

All Lab results are subject to clinical interpretation by qualified medical professional and this report is not subject to use for any medico-legal purpose.

Patient Name : Mr DIXIT PIYUSH DILIP
 DOB/Age/Gender : 32 Y/Male
 Patient ID / UHID : 1_6303825/RCL5375433
 Referred By : Dr.
 Sample Type : FLUORIDE F
 Barcode No : ZA508990

Bill Date : Nov 25, 2023, 02:07 PM
 Sample Collected : Nov 25, 2023, 10:00 PM
 Sample Received : Nov 25, 2023, 04:59 PM
 Report Date : Nov 25, 2023, 06:04 PM
 Report Status : Final Report



Test Description	Value(s)	Unit(s)	Reference Range
------------------	----------	---------	-----------------

BIOCHEMISTRY REPORT

Glucose Fasting (BSF)

GLUCOSE FASTING 91 mg/dL 70 - 100
 Method : Hexokinase

Interpretation:

Status	Fasting plasma glucose in mg/dL
Normal	<100
Impaired fasting glucose	100 - 125
Diabetes	=>126

Reference : American Diabetes Association

Comment :

Blood glucose determinations in commonly used as an aid in the diagnosis and treatment of diabetes. Elevated glucose levels (hyperglycemia) may also occur with pancreatic neoplasm, hyperthyroidism, and adrenal cortical hyper function as well as other disorders. Decreased glucose levels (hypoglycemia) may result from excessive insulin therapy insulinoma, or various liver diseases.

Note

- 1.The diagnosis of Diabetes requires a fasting plasma glucose of > or = 126 mg/dL or a random / 2 hour plasma glucose value of > or = 200 mg/dL with symptoms of diabetes mellitus.
- 2.Very high glucose levels (>450 mg/dL in adults) may result in Diabetic Ketoacidosis.

(*) Parameter(s) are outside the scope of tests recognized under the NABL M(EL)T Scheme.

Pallavi

Dr. Pallavi
 MBBS, MD (Pathology)
 Consultant Pathology



Booking Centre :- Madyosis Diagnostics, Office No-406, 4th Floor, Bhakti Genesis, Wakad Rd, Shedje Vasti, Shankar Kalat Nagar, Wakad, Pimpri-Chinchwad, Maharashtra 411057

Processing Lab :- Redcliffe Lifetech Pvt. Ltd., First Floor, B Wing. Aswani Chambers, S.No. 199+204+205 206/1, 209/1, Plot No. 45/B, Corresponding city, S.No 199 Village Lohgaon Pune 411014

928-909-0699

ccsupport@redcliffelabs.com

www.redcliffelabs.com

All Lab results are subject to clinical interpretation by qualified medical professional and this report is not subject to use for any medico-legal purpose.

Patient Name : Mr DIXIT PIYUSH DILIP
 DOB/Age/Gender : 32 Y/Male
 Patient ID / UHID : 1_6303825/RCL5375433
 Referred By : Dr.
 Sample Type : Serum
 Barcode No : ZA508989

Bill Date : Nov 25, 2023, 02:07 PM
 Sample Collected : Nov 25, 2023, 10:00 PM
 Sample Received : Nov 25, 2023, 04:59 PM
 Report Date : Nov 25, 2023, 06:14 PM
 Report Status : Final Report



Test Description	Value(s)	Unit(s)	Reference Range
------------------	----------	---------	-----------------

BIOCHEMISTRY REPORT

Blood Urea

BLOOD UREA	24	mg/dL	19 - 44.1
Method : Urease			

Interpretation:

Urea is a renal function test that is often interpreted with creatinine. It is also useful when measured before and after dialysis treatments.

(*) Parameter(s) are outside the scope of tests recognized under the NABL M(EL)T Scheme.

Pallavi

Dr. Pallavi
 MBBS, MD (Pathology)
 Consultant Pathology



Booking Centre :- Madyosis Diagnostics, Office No-406, 4th Floor, Bhakti Genesis, Wakad Rd, Shedge Vasti, Shankar Kalat Nagar, Wakad, Pimpri-Chinchwad, Maharashtra 411057

Processing Lab :- Redcliffe Lifetech Pvt. Ltd., First Floor, B Wing, Aswani Chambers, S.No. 199+204+205 206/1, 209/1, Plot No. 45/B, Corresponding city, S.No 199 Village Lohgaon Pune 411014

928-509-0699

ccsupport@redcliffelabs.com

www.redcliffelabs.com

All Lab results are subject to clinical interpretation by qualified medical professional and this report is not subject to use for any medico-legal purpose.

Patient Name	: Mr DIXIT PIYUSH DILIP	Bill Date	: Nov 25, 2023, 02:07 PM
DOB/Age/Gender	: 32 Y/Male	Sample Collected	: Nov 25, 2023, 10:00 PM
Patient ID / UHID	: 1_6303825/RCL5375433	Sample Received	: Nov 25, 2023, 04:59 PM
Referred By	: Dr.	Report Date	: Nov 25, 2023, 06:14 PM
Sample Type	: Serum	Report Status	: Final Report
Barcode No	: ZA508989		

Test Description	Value(s)	Unit(s)	Reference Range
------------------	----------	---------	-----------------

BIOCHEMISTRY REPORT

Blood Urea Nitrogen (Bun)

BLOOD UREA Method : Urease	24	mg/dL	19 - 44.1
BUN * Method : Urease	11.21	mg/dL	8.9 - 20.6

(*) Parameter(s) are outside the scope of tests recognized under the NABL M(EL)T Scheme.

Pallavi

Dr. Pallavi
MBBS, MD (Pathology)
Consultant Pathology



Booking Centre :- Madyosis Diagnostics, Office No-406, 4th Floor, Bhakti Genesis, Wakad Rd, Shedje Vasti, Shankar Kalat Nagar, Wakad, Pimpri-Chinchwad, Maharashtra 411057

Processing Lab :- Redcliffe Lifetech Pvt. Ltd., First Floor, B Wing. Aswani Chambers, S.No. 199+204+205 206/1, 209/1, Plot No. 45/B, Corresponding city, S.No 199 Village Lohgaon Pune 411014

928-509-0699

ccsupport@redcliffelabs.com

www.redcliffelabs.com

All Lab results are subject to clinical interpretation by qualified medical professional and this report is not subject to use for any medico-legal purpose.

Patient Name : Mr DIXIT PIYUSH DILIP
 DOB/Age/Gender : 32 Y/Male
 Patient ID / UHID : 1_6303825/RCL5375433
 Referred By : Dr.
 Sample Type : Serum
 Barcode No : ZA508989

Bill Date : Nov 25, 2023, 02:07 PM
 Sample Collected : Nov 25, 2023, 10:00 PM
 Sample Received : Nov 25, 2023, 04:59 PM
 Report Date : Nov 25, 2023, 06:14 PM
 Report Status : Final Report



Test Description	Value(s)	Unit(s)	Reference Range
------------------	----------	---------	-----------------

BIOCHEMISTRY REPORT

Creatinine

CREATININE	0.86	mg/dL	0.72 - 1.25
------------	------	-------	-------------

Method : Photometric

Interpretation:

Creatinine estimation is done to assess kidney function. It is not dependent on dietary factors. Normal values are obtained in kidney diseases, except in advanced renal failure and therefore its estimation is more valuable if coupled with clearance.

BIOCHEMISTRY REPORT

Uric Acid

URIC ACID	5.9	mg/dL	3.5 - 7.2
-----------	-----	-------	-----------

Method : Uricase

Interpretation:

Serum uric acid levels are very labile and show day to day and seasonal variation in some people. Levels are also increased by emotional stress, total fasting and increased body weight. Serum uric acid levels are used to diagnose and monitor treatment of gout, monitor chemotherapeutic treatment of neoplasms to avoid renal urate deposition with possible renal failure.

(*) Parameter(s) are outside the scope of tests recognized under the NABL M(EL)T Scheme.

Pallavi

Dr. Pallavi
 MBBS, MD (Pathology)
 Consultant Pathology



Booking Centre :- Madyosis Diagnostics, Office No-406, 4th Floor, Bhakti Genesis, Wakad Rd, Shedge Vasti, Shankar Kalat Nagar, Wakad, Pimpri-Chinchwad, Maharashtra 411057

Processing Lab :- Redcliffe Lifetech Pvt. Ltd., First Floor, B Wing, Aswani Chambers, S.No. 199+204+205 206/1, 209/1, Plot No. 45/B, Corresponding city, S.No 199 Village Lohgaon Pune 411014

928-509-0699

ccsupport@redcliffelabs.com

www.redcliffelabs.com

All Lab results are subject to clinical interpretation by qualified medical professional and this report is not subject to use for any medico-legal purpose.

Patient Name : Mr DIXIT PIYUSH DILIP
 DOB/Age/Gender : 32 Y/Male
 Patient ID / UHID : 1_6303825/RCL5375433
 Referred By : Dr.
 Sample Type : Serum
 Barcode No : ZA508989

Bill Date : Nov 25, 2023, 02:07 PM
 Sample Collected : Nov 25, 2023, 10:00 PM
 Sample Received : Nov 25, 2023, 04:59 PM
 Report Date : Nov 25, 2023, 06:14 PM
 Report Status : Final Report



Test Description	Value(s)	Unit(s)	Reference Range
------------------	----------	---------	-----------------

BIOCHEMISTRY REPORT

Liver Function Test (LFT)

BILIRUBIN TOTAL Method : Photometric	0.4	mg/dL	0.2 - 1.2
BILIRUBIN DIRECT * Method : Diazo Reaction	0.1	mg/dL	0.0 - 0.5
BILIRUBIN INDIRECT * Method : Calculation (T Bil - D Bil)	0.3	mg/dL	0.1 - 1.0
SGOT/AST Method : IFCC without P5P	19	U/L	5 - 34
SGPT/ALT Method : IFCC without P5P	18	U/L	0 to 55
SGOT/SGPT Ratio *	1.06	-	-
ALKALINE PHOSPHATASE Method : IFCC	107	U/L	40 - 150
TOTAL PROTEIN Method : Biuret	6.9	g/dL	6.4 - 8.3
ALBUMIN Method : BCG	4.4	gm/dL	3.8 - 5.0
GLOBULIN * Method : Calculation (T.P - Albumin)	2.5	g/dL	2.3 - 3.5
ALBUMIN : GLOBULIN RATIO * Method : Calculation (Albumin/Globulin)	1.76	-	1.0 - 2.1
GAMMA GLUTAMYL TRANSFERASE (GGT) * Method : Photometric	18	U/L	12 - 64

Interpretation:

The liver filters and processes blood as it circulates through the body. It metabolizes nutrients, detoxifies harmful substances, makes blood clotting proteins, and performs many other vital functions. The cells in the liver contain proteins called enzymes that drive these chemical reactions. When liver cells are damaged or destroyed, the enzymes in the cells leak out into the blood, where they can be measured by blood tests. Liver tests check the blood for two main liver enzymes. Aspartate aminotransferase (AST), SGOT: The AST enzyme is also found in muscles and many other tissues besides the liver. Alanine aminotransferase (ALT), SGPT: ALT is almost exclusively found in the liver. If ALT and AST are found together in elevated amounts in the blood, liver damage is most likely present. Alkaline Phosphatase and GGT: Another of the liver's key functions is the production of bile, which helps digest fat. Bile flows through the liver in a system of small tubes (ducts), and is eventually stored in the gallbladder, under the liver. When bile flow is slow or blocked, blood levels of certain liver enzymes rise: Alkaline phosphatase Gamma-utanyl transpeptidase (GGT) Liver tests may check for any or all of these enzymes in the blood. Alkaline phosphatase is by far the most commonly tested of the three. If alkaline phosphatase and GGT are elevated, a problem with bile flow is most likely present. Bile flow problems can be due to a problem in the liver, the gallbladder, or the tubes connecting them. Proteins are important building blocks of all cells and tissues. Proteins are necessary for your body's growth, development, and health. Blood contains two classes of protein, albumin and globulin. Albumin proteins keep fluid from leaking out of blood vessels. Globulin proteins play an important role in your immune system. Low total protein may indicate: 1.bleeding 2.liver disorder 3.malnutrition 4.agammaglobulinemia High Protein levels 'Hyperproteinemia: May be seen in dehydration due to inadequate water intake or to excessive water loss (eg, severe vomiting, diarrhea, Addison's disease and diabetic acidosis) or as a result of increased production of proteins Low albumin levels may be caused by: 1.A poor diet (malnutrition). 2.Kidney disease. 3.Liver disease. High albumin levels may be caused by: Severe dehydration.

(*) Parameter(s) are outside the scope of tests recognized under the NABL M(EL)T Scheme.

Pallavi

Dr. Pallavi
 MBBS, MD (Pathology)
 Consultant Pathology



Booking Centre :- Madyosis Diagnostics, Office No-406, 4th Floor, Bhakti Genesis, Wakad Rd, Shedje Vasti, Shankar Kalat Nagar, Wakad, Pimpri-Chinchwad, Maharashtra 411057

Processing Lab :- Redcliffe Lifetech Pvt. Ltd., First Floor, B Wing, Aswani Chambers, S.No. 199+204+205 206/1, 209/1, Plot No. 45/B, Corresponding city, S.No 199 Village Lohgaon Pune 411014

928-505-0689

ccsupport@redcliffelabs.com

www.redcliffelabs.com

All Lab results are subject to clinical interpretation by qualified medical professional and this report is not subject to use for any medico-legal purpose.

Patient Name : Mr DIXIT PIYUSH DILIP
 DOB/Age/Gender : 32 Y/Male
 Patient ID / UHID : 1_6303825/RCL5375433
 Referred By : Dr.
 Sample Type : Serum
 Barcode No : ZA508989

Bill Date : Nov 25, 2023, 02:07 PM
 Sample Collected : Nov 25, 2023, 10:00 PM
 Sample Received : Nov 25, 2023, 04:59 PM
 Report Date : Nov 25, 2023, 06:14 PM
 Report Status : Final Report



Test Description	Value(s)	Unit(s)	Reference Range
------------------	----------	---------	-----------------

BIOCHEMISTRY REPORT

Lipid Profile

TOTAL CHOLESTEROL Method : Enzymatic - Cholesterol Oxidase	220	mg/dL	Desirable : <200 Borderline : 200-239 High : >240
TRIGLYCERIDES Method : Colorimetric - Lip/Glycerol Kinase	281	mg/dL	Normal : <150 Borderline : 150-199 High : 200-499 Very high : >500
HDL CHOLESTEROL Method : Accelerator Selective Detergent	39	mg/dL	>40
NON HDL CHOLESTEROL * Method : Calculated	181	mg/dL	<130
LDL CHOLESTEROL * Method : Calculated	124.8	mg/dL	Optimal <100 Near optimal/above optimal 100-129 Borderline high 130-159 High 160-189 Very high >190
V.L.D.L CHOLESTEROL * Method : Calculated	56.2	mg/dL	< 30
CHOL/HDL Ratio * Method : Calculated	5.64	-	3.5 - 5.0
HDL/ LDL RATIO * Method : Calculated	0.31	-	Desirable : 0.5 - 3.0 Borderline : 3.1 - 6.0 High : > 6.0
LDL/HDL Ratio * Method : Calculated	3.2	-	

KINDLY CORRELATE CLINICALLY

Interpretation:

Lipid level assessments must be made following 9 to 12 hours of fasting, otherwise assay results might lead to erroneous interpretation. NCEP recommends of 3 different samples to be drawn at intervals of 1 week for harmonizing biological variables that might be encountered in single assays.

National Lipid Association Recommendations (NLA-2014)	Total Cholesterol (mg/dL)	Triglyceride (mg/dL)	LDL Cholesterol (mg/dL)	Non HDL Cholesterol (mg/dL)
Optimal	<200	<150	<100	<130
Above Optimal			100-129	130 - 159
Borderline High	200-239	150-199	130-159	160 - 189
High	>=240	200-499	160-189	190 - 219

(*) Parameter(s) are outside the scope of tests recognized under the NABL M(EL)T Scheme.

Pallavi

Dr. Pallavi
 MBBS, MD (Pathology)
 Consultant Pathology



Booking Centre :- Madyosis Diagnostics, Office No-406, 4th Floor, Bhakti Genesis, Wakad Rd, Shedde Vasti, Shankar Kalat Nagar, Wakad, Pimpri-Chinchwad, Maharashtra 411057

Processing Lab :- Redcliffe Lifetech Pvt. Ltd., First Floor, B Wing, Aswani Chambers, S.No. 199+204+205 206/1, 209/1, Plot No. 45/B, Corresponding city, S.No 199 Village Lohgaon Pune 411014

928-909-0689

ccsupport@redcliffelabs.com

www.redcliffelabs.com

All Lab results are subject to clinical interpretation by qualified medical professional and this report is not subject to use for any medico-legal purpose.

Patient Name : Mr DIXIT PIYUSH DILIP
 DOB/Age/Gender : 32 Y/Male
 Patient ID / UHID : 1_6303825/RCL5375433
 Referred By : Dr.
 Sample Type : Serum
 Barcode No : ZA508989

Bill Date : Nov 25, 2023, 02:07 PM
 Sample Collected : Nov 25, 2023, 10:00 PM
 Sample Received : Nov 25, 2023, 04:59 PM
 Report Date : Nov 25, 2023, 06:14 PM
 Report Status : Final Report



Test Description	Value(s)	Unit(s)	Reference Range
Very High	-	>=500	>=190
			>=220

(*) Parameter(s) are outside the scope of tests recognized under the NABL M(EL)T Scheme.

Pallavi

Dr. Pallavi
 MBBS, MD (Pathology)
 Consultant Pathology



Booking Centre :- Madyosis Diagnostics, Office No-406, 4th Floor, Bhakti Genesis, Wakad Rd, Shedge Vasti, Shankar Kalat Nagar, Wakad, Pimpri-Chinchwad, Maharashtra 411057

Processing Lab :- Redcliffe Lifetech Pvt. Ltd., First Floor, B Wing. Aswani Chambers, S.No. 199+204+205 206/1, 209/1, Plot No. 45/B, Corresponding city, S.No 199 Village Lohgaon Pune 411014

928-509-0689

ccsupport@redcliffelabs.com

www.redcliffelabs.com

All Lab results are subject to clinical interpretation by qualified medical professional and this report is not subject to use for any medico-legal purpose.

Patient Name : Mr DIXIT PIYUSH DILIP
 DOB/Age/Gender : 32 Y/Male
 Patient ID / UHID : 1_6303825/RCL5375433
 Referred By : Dr.
 Sample Type : Serum
 Barcode No : ZA508989

Bill Date : Nov 25, 2023, 02:07 PM
 Sample Collected : Nov 25, 2023, 10:00 PM
 Sample Received : Nov 25, 2023, 04:59 PM
 Report Date : Nov 25, 2023, 06:14 PM
 Report Status : Final Report



Test Description	Value(s)	Unit(s)	Reference Range
------------------	----------	---------	-----------------

Risk Stratification for ASCVD (Atherosclerotic Cardiovascular Disease) by Lipid Association of India.

Risk Category	A. CAD with > 1 feature of high risk group
Extreme risk group	B. CAD with >1 feature of very high risk group of recurrent ACS (within 1 year) despite LDL-C <or = 50 mg/dl or poly vascular disease
Very High Risk	1.Established ASCVD 2.Diabetes with 2 major risk factors of evidence of end organ damage 3. Familial Homozygous Hypercholesterolemia
High Risk	1. Three major ASCVD risk factors 2. Diabetes with 1 major risk factor or no evidence of end organ damage 3. CHD stage 3B or 4. 4 LDL >190 mg/dl 5. Extreme of a single risk factor 6. Coronary Artery Calcium - CAC > 300 AU 7. Lipoprotein a >= 50 mg/dl 8. Non stenotic carotid plaque
Moderate Risk	2 major ASCVD risk factors
Low Risk	0-1 major ASCVD risk factors

Major ASCVD (Atherosclerotic cardiovascular disease) Risk Factors

1. Age >=45 years in Males & >= 55 years in Females	3. Current Cigarette smoking or tobacco use
2. Family history of premature ASCVD	4. High blood pressure
5. Low HDL	

Newer treatment goals and statin initiation thresholds based on the risk categories proposed by Lipid Association of India in 2020.

Risk Group	Treatment Goals		Consider Drug Therapy	
	LDL-C (mg/dl)	Non-HDL (mg/dl)	LDL-C (mg/dl)	Non-HDL (mg/dl)
Extreme Risk Group Category A	<50 (Optional goal <OR = 30)	<80 (Optional goal <OR = 60)	>OR = 50	>OR = 80
Extreme Risk Group Category B	>OR = 30	>OR = 60	> 30	> 60
Very High Risk	<50	<80	>OR = 50	>OR = 80
High Risk	<70	<100	>OR = 70	>OR = 100
Moderate Risk	<100	<130	>OR = 100	>OR = 130
Low Risk	<100	<130	>OR = 130*	>OR = 160

* After an adequate non-pharmacological intervention for at least 3 months.

References : Management of Dyslipidaemia for the Prevention of Stroke : Clinical practice Recommendations from the Lipid Association of India. Current Vascular Pharmacology,2022,20,134-155.

(* Parameter(s) are outside the scope of tests recognized under the NABL M(EL)T Scheme.

Pallavi

Dr. Pallavi
 MBBS, MD (Pathology)
 Consultant Pathology



Booking Centre :- Madyosis Diagnostics, Office No-406, 4th Floor, Bhakti Genesis, Wakad Rd, Shedje Vasti, Shankar Kalat Nagar, Wakad, Pimpri-Chinchwad, Maharashtra 411057

Processing Lab :- Redcliffe Lifetech Pvt. Ltd., First Floor, B Wing. Aswani Chambers, S.No. 199+204+205 206/1, 209/1, Plot No. 45/B, Corresponding city, S.No 199 Village Lohgaon Pune 411014

928-509-0689

ccsupport@redcliffelabs.com

www.redcliffelabs.com

All Lab results are subject to clinical interpretation by qualified medical professional and this report is not subject to use for any medico-legal purpose.

Patient Name : Mr DIXIT PIYUSH DILIP
 DOB/Age/Gender : 32 Y/Male Bill Date : Nov 25, 2023, 02:07 PM
 Patient ID / UHID : 1_6303825/RCL5375433 Sample Collected : Nov 25, 2023, 10:00 PM
 Referred By : Dr. Sample Received : Nov 25, 2023, 04:59 PM
 Sample Type : Serum Report Date : Nov 25, 2023, 06:28 PM
 Barcode No : ZA508989 Report Status : Final Report

Test Description	Value(s)	Unit(s)	Reference Range
------------------	----------	---------	-----------------

BIOCHEMISTRY REPORT

TSH 3rd Generation

THYROID STIMULATING HORMONE (Ultrasensitive) 1.68 μ IU/mL 0.35 - 4.94
 Method : CMIA

Interpretation:

Pregnancy	Reference ranges TSH
1 st Trimester	0.1 - 2.5
2 ed Trimester	0.2 - 3.0
3 rd Trimester	0.3 - 3.0

TSH levels are subject to circadian variation, reaching peak levels between 2 - 4.a.m. and at a minimum between 6-10 pm . The variation is of the order of 50% . hence time of the day has influence on the measured serum TSH concentrations.

Primary malfunction of the thyroid gland may result in excessive (hyper) or below normal (hypo) release of T3 or T4. In addition as TSH directly affects thyroid function, malfunction of the pituitary or the hypo - thalamus influences the thyroid gland activity. Disease in any portion of the thyroid-pituitary-hypothal- mus system may influence the levels of T3 and T4 in the blood. In primary hypothyroidism, TSH levels are significantly elevated, while in secondary and tertiary hypothyroidism, TSH levels may be low. In addition, in the Euthyroid Sick Syndrome, multiple alterations in serum thyroid function test findings have been recognized in patients with a wide variety of non-thyroidal illnesses (NTI) without evidence of preexisting thyroid or hypothalamic-pituitary diseases.

Thyroid Binding Globulin (TBG) concentrations remain relatively constant in healthy individuals. However, pregnancy, excess estrogen, androgen, antibiotics, steroids and glucocorticoids are known to alter TBG levels and may cause false thyroid values for Total T3 and T4 tests.

(*) Parameter(s) are outside the scope of tests recognized under the NABL M(EL)T Scheme.

Pallavi

Dr. Pallavi
 MBBS, MD (Pathology)
 Consultant Pathology



Booking Centre :- Madyosis Diagnostics, Office No-406, 4th Floor, Bhakti Genesis, Wakad Rd, Shedje Vasti, Shankar Kalat Nagar, Wakad, Pimpri-Chinchwad, Maharashtra 411057

Processing Lab :- Redcliffe Lifetech Pvt. Ltd., First Floor, B Wing, Aswani Chambers, S.No. 199+204+205 206/1, 209/1, Plot No. 45/B, Corresponding city, S.No 199 Village Lohgaon Pune 411014

928-509-0699

ccsupport@redcliffelabs.com

www.redcliffelabs.com

All Lab results are subject to clinical interpretation by qualified medical professional and this report is not subject to use for any medico-legal purpose.

Patient Name : Mr DIXIT PIYUSH DILIP
 DOB/Age/Gender : 32 Y/Male
 Patient ID / UHID : 1_6303825/RCL5375433
 Referred By : Dr.
 Sample Type : Serum
 Barcode No : ZA508989

Bill Date : Nov 25, 2023, 02:07 PM
 Sample Collected : Nov 25, 2023, 10:00 PM
 Sample Received : Nov 25, 2023, 04:59 PM
 Report Date : Nov 25, 2023, 06:14 PM
 Report Status : Final Report



Test Description	Value(s)	Unit(s)	Reference Range
------------------	----------	---------	-----------------

BIOCHEMISTRY REPORT

Total Protein

TOTAL PROTEIN Method : Biuret	6.9	g/dL	6.4 - 8.3
----------------------------------	-----	------	-----------

(*) Parameter(s) are outside the scope of tests recognized under the NABL M(EL)T Scheme.

Pallavi

Dr. Pallavi
 MBBS, MD (Pathology)
 Consultant Pathology



Booking Centre :- Madyosis Diagnostics, Office No-406, 4th Floor, Bhakti Genesis, Wakad Rd, Shedge Vasti, Shankar Kalat Nagar, Wakad, Pimpri-Chinchwad, Maharashtra 411057

Processing Lab :- Redcliffe Lifetech Pvt. Ltd., First Floor, B Wing, Aswani Chambers, S.No. 199+204+205 206/1, 209/1, Plot No. 45/B, Corresponding city, S.No 199 Village Lohgaon Pune 411014

928-509-0699

ccsupport@redcliffelabs.com

www.redcliffelabs.com

All Lab results are subject to clinical interpretation by qualified medical professional and this report is not subject to use for any medico-legal purpose.

Patient Name : Mr DIXIT PIYUSH DILIP
 DOB/Age/Gender : 32 Y/Male Bill Date : Nov 25, 2023, 02:07 PM
 Patient ID / UHID : 1_6303825/RCL5375433 Sample Collected : Nov 25, 2023, 10:00 PM
 Referred By : Dr. Sample Received : Nov 25, 2023, 04:59 PM
 Sample Type : Serum Report Date : Nov 25, 2023, 06:28 PM
 Barcode No : ZA508989 Report Status : Final Report

Test Description	Value(s)	Unit(s)	Reference Range
------------------	----------	---------	-----------------

BIOCHEMISTRY REPORT

Total T3 (Triiodothyronine)

TRIIODOTHYRONINE (T3) 95.9 ng/dL 35 - 193
 Method : CMIA

Interpretation:

Primary malfunction of the thyroid gland may result in excessive (hyper) or below normal (hypo) release of T3 or T4. In addition as TSH directly affects thyroid function, malfunction of the pituitary or the hypothalamus influences the thyroid gland activity. Disease in any portion of the thyroid-pituitary-hypothalamus system may influence the levels of T3 and T4 in the blood. In primary hypothyroidism, TSH levels are significantly elevated, while in secondary and tertiary hypothyroidism, TSH levels may be low. In addition, in the Euthyroid Sick Syndrome, multiple alterations in serum thyroid function test findings have been recognized in patients with a wide variety of non-thyroidal illnesses (NTI) without evidence of preexisting thyroid or hypothalamic-pituitary diseases. Thyroid Binding Globulin (TBG) concentrations remain relatively constant in healthy individuals. However, pregnancy, excess estrogen's, androgen's, antibiotic steroids and glucocorticoids are known to alter TBG levels and may cause false thyroid values for Total T3 and T4 tests.

BIOCHEMISTRY REPORT

Total T4 (Thyroxine)

TOTAL THYROXINE (T4) 7.5 µg/dL 4.87 - 11.2
 Method : CMIA

Interpretation:

Primary malfunction of the thyroid gland may result in excessive (hyper) or below normal (hypo) release of T3 or T4. In addition as TSH directly affects thyroid function, malfunction of the pituitary or the hypothalamus influences the thyroid gland activity. Disease in any portion of the thyroid-pituitary-hypothalamus system may influence the levels of T3 and T4 in the blood. In primary hypothyroidism, TSH levels are significantly elevated, while in secondary and tertiary hypothyroidism, TSH levels may be low. In addition, in the Euthyroid Sick Syndrome, multiple alterations in serum thyroid function test findings have been recognized in patients with a wide variety of non-thyroidal illnesses (NTI) without evidence of preexisting thyroid or hypothalamic-pituitary diseases.

Thyroid Binding Globulin (TBG) concentrations remain relatively constant in healthy individuals. However, pregnancy, excess estrogen's, androgen's, antibiotic steroids and glucocorticoids are known to alter TBG levels and may cause false thyroid values for Total T3 and T4 tests.

(*) Parameter(s) are outside the scope of tests recognized under the NABL M(EL)T Scheme.

Pallavi

Dr. Pallavi
 MBBS, MD (Pathology)
 Consultant Pathology



Booking Centre :- Madyosis Diagnostics, Office No-406, 4th Floor, Bhakti Genesis, Wakad Rd, Shedde Vasti, Shankar Kalat Nagar, Wakad, Pimpri-Chinchwad, Maharashtra 411057

Processing Lab :- Redcliffe Lifetech Pvt. Ltd., First Floor, B Wing, Aswani Chambers, S.No. 199+204+205 206/1, 209/1, Plot No. 45/B, Corresponding city, S.No 199 Village Lohgaon Pune 411014

928-909-0689

ccsupport@redcliffelabs.com

www.redcliffelabs.com

All Lab results are subject to clinical interpretation by qualified medical professional and this report is not subject to use for any medico-legal purpose.

Patient Name : Mr DIXIT PIYUSH DILIP
 DOB/Age/Gender : 32 Y/Male
 Patient ID / UHID : 1_6303825/RCL5375433
 Referred By : Dr.
 Sample Type : Spot Urine
 Barcode No : CI958910

Bill Date : Nov 25, 2023, 02:07 PM
 Sample Collected : Nov 25, 2023, 10:00 PM
 Sample Received : Nov 25, 2023, 04:59 PM
 Report Date : Nov 25, 2023, 05:47 PM
 Report Status : Final Report



Test Description	Value(s)	Unit(s)	Reference Range
------------------	----------	---------	-----------------

CLINICAL PATHOLOGY REPORT
Urine Routine and Microscopic Examination

PHYSICAL EXAMINATION *

Volume *	20	ml	-
Colour *	Pale yellow	-	Pale yellow
Transparency *	Clear	-	Clear
Deposit *	Absent	-	Absent

CHEMICAL EXAMINATION *

Reaction (pH) Method : Double Indicator	5	-	4.5 - 8.0
Specific Gravity Method : Ion Exchange	1.005	-	1.010 - 1.030
Urine Glucose (sugar) Method : Oxidase / Peroxidase	Negative	-	Negative
Urine Protein (Albumin) Method : Acid / Base Colour Exchange	Negative	-	Negative
Urine Ketones (Acetone) Method : Legal's Test	Negative	-	Negative
Blood Method : Peroxidase Hemoglobin	Negative	-	Negative
Leucocyte esterase Method : Enzymatic Reaction	Negative	-	Negative
Bilirubin Urine Method : Coupling Reaction	Negative	-	Negative
Nitrite Method : Griess Test	Negative	-	Negative
Urobilinogen Method : Ehrlich's Test	Normal	-	Normal

MICROSCOPIC EXAMINATION *

Pus Cells (WBCs) *	1-2	/hpf	0 - 5
Epithelial Cells *	1-2	/hpf	0 - 4
Red blood Cells *	Absent	/hpf	Absent
Crystals *	Absent	-	Absent
Cast *	Absent	-	Absent
Yeast Cells *	Absent	-	Absent
Amorphous deposits *	Absent	-	Absent
Bacteria *	Absent	-	Absent
Protozoa *	Absent	-	Absent

(* Parameter(s) are outside the scope of tests recognized under the NABL M(EL)T Scheme.

Pallavi

Dr. Pallavi
 MBBS, MD (Pathology)
 Consultant Pathology



Booking Centre :- Madyosis Diagnostics, Office No-406, 4th Floor, Bhakti Genesis, Wakad Rd, Shedde Vasti, Shankar Kalat Nagar, Wakad, Pimpri-Chinchwad, Maharashtra 411057

Processing Lab :- Redcliffe Lifetech Pvt. Ltd., First Floor, B Wing, Aswani Chambers, S.No. 199+204+205 206/1, 209/1, Plot No. 45/B, Corresponding city, S.No 199 Village Lohgaon Pune 411014

928-509-0689

ccsupport@redcliffelabs.com

www.redcliffelabs.com

All Lab results are subject to clinical interpretation by qualified medical professional and this report is not subject to use for any medico-legal purpose.

Patient Name	: Mr DIXIT PIYUSH DILIP	Bill Date	: Nov 25, 2023, 02:07 PM
DOB/Age/Gender	: 32 Y/Male	Sample Collected	: Nov 25, 2023, 10:00 PM
Patient ID / UHID	: 1_6303825/RCL5375433	Sample Received	: Nov 26, 2023, 05:38 PM
Referred By	: Dr.	Report Date	: Nov 26, 2023, 06:39 PM
Sample Type	: Stool	Report Status	: Final Report
Barcode No	: CI958909		

Test Description	Value(s)	Unit(s)	Reference Range
------------------	----------	---------	-----------------

CLINICAL PATHOLOGY REPORT

Stool Routine & Microscopic Examination

Colour *	Dark Yellow	-	Pale yellow
Form & Consistency Method : PHYSICAL EXAMINATION	Semi Solid		Semi Solid
Mucus Method : PHYSICAL EXAMINATION	Absent		Absent
Frank blood	Absent		Absent
Reaction (pH) Method : Double Indicator	7.0	-	4.5 - 8.0
Pus Cells (WBCs) *	1-2	/hpf	0 - 5
Red blood Cells *	Absent	/hpf	Absent
Crystals *	Absent	-	Absent
Macrophages Method : Microscopy	None seen		None seen
Ova Method : Microscopy	None seen		None seen
Cyst Method : Microscopy	None seen		None seen
Trophozoites Method : Microscopy	None seen		None seen
Larva Method : Microscopy	None seen	-	None seen
Fat globules Method : Microscopy	None seen	-	None seen

(*) Parameter(s) are outside the scope of tests recognized under the NABL M(EL)T Scheme.

Pallavi

Dr. Pallavi
MBBS, MD (Pathology)
Consultant Pathology



Booking Centre :- Madyosis Diagnostics, Office No-406, 4th Floor, Bhakti Genesis, Wakad Rd, Shedge Vasti, Shankar Kalat Nagar, Wakad, Pimpri-Chinchwad, Maharashtra 411057

Processing Lab :- Redcliffe Lifetech Pvt. Ltd., First Floor, B Wing, Aswani Chambers, S.No. 199+204+205 206/1, 209/1, Plot No. 45/B, Corresponding city, S.No 199 Village Lohgaon Pune 411014

928-909-0699

ccsupport@redcliffelabs.com

www.redcliffelabs.com

All Lab results are subject to clinical interpretation by qualified medical professional and this report is not subject to use for any medico-legal purpose.

Patient Name	: Mr DIXIT PIYUSH DILIP	Bill Date	: Nov 25, 2023, 02:07 PM
DOB/Age/Gender	: 32 Y/Male	Sample Collected	: Nov 25, 2023, 10:00 PM
Patient ID / UHID	: 1_6303825/RCL5375433	Sample Received	: Nov 25, 2023, 04:59 PM
Referred By	: Dr.	Report Date	: Nov 25, 2023, 05:53 PM
Sample Type	: URINE F	Report Status	: Final Report
Barcode No	: CI958911		

Test Description	Value(s)	Unit(s)	Reference Range
------------------	----------	---------	-----------------

CLINICAL PATHOLOGY REPORT

Urine Glucose Fasting

Urine Glucose (sugar)	Negative	-	Negative
Method : Oxidase / Peroxidase			

(*) Parameter(s) are outside the scope of tests recognized under the NABL M(EL)T Scheme.

Pallavi

Dr. Pallavi
MBBS, MD (Pathology)
Consultant Pathology



Booking Centre :- Madyosis Diagnostics, Office No-406, 4th Floor, Bhakti Genesis, Wakad Rd, Shedje Vasti, Shankar Kalat Nagar, Wakad, Pimpri-Chinchwad, Maharashtra 411057

Processing Lab :- Redcliffe Lifetech Pvt. Ltd., First Floor, B Wing. Aswani Chambers, S.No. 199+204+205 206/1, 209/1, Plot No. 45/B, Corresponding city, S.No 199 Village Lohgaon Pune 411014

928-509-0699

ccsupport@redcliffelabs.com

www.redcliffelabs.com

All Lab results are subject to clinical interpretation by qualified medical professional and this report is not subject to use for any medico-legal purpose.

Terms and Conditions of Reporting

1. The presented findings in the Reports are intended solely for informational and interpretational purposes by the referring physician or other qualified medical professionals possessing a comprehensive understanding of reporting units, reference ranges, and technological limitations. The laboratory shall not be held liable for any interpretation or misinterpretation of the results, nor for any consequential or incidental damages arising from such interpretation.
2. It is to be presumed that the tests performed pertain to the specimen/sample attributed to the Customer's name or identification. It is presumed that the verification particulars have been cleared out by the customer or his/her representation at the point of generation of said specimen / sample. It is hereby clarified that the reports furnished are restricted solely to the given specimen only.
3. It is to be noted that variations in results may occur between different laboratories and over time, even for the same parameter for the same Customer. The assays are performed and conducted in accordance with standard procedures, and the reported outcomes are contingent on the specific individual assay methods and equipment(s) used, as well as the quality of the received specimen.
4. This report shall not be deemed valid or admissible for any medico-legal purposes.
5. The Customers assume full responsibility for apprising the Company of any factors that may impact the test finding. These factors, among others, includes dietary intake, alcohol, or medication / drug(s) consumption, or fasting. This list of factors is only representative and not exhaustive.

Patient Name : Mr DIXIT PIYUSH DILIP
 DOB/Age/Gender : 32 Y/Male
 Patient ID / UHID : 6304038/RCL5375433
 Referred By : Dr.
 Sample Type : FLUORIDE PP
 Barcode No : ZA524518

Bill Date : Nov 25, 2023, 02:23 PM
 Sample Collected : Nov 25, 2023, 10:00 PM
 Sample Received : Nov 26, 2023, 04:56 PM
 Report Date : Nov 26, 2023, 05:34 PM
 Report Status : Final Report



Test Description	Value(s)	Unit(s)	Reference Range
------------------	----------	---------	-----------------

BIOCHEMISTRY REPORT

Glucose Post Prandial (BSPP)

Glucose post prandial : 91 mg/dL (Reference Range: 70 - 140)
 Method : (Fluoride Plasma-P, Hexokinase)

Interpretation:

Status	PP plasma glucose in mg/dL
Normal	<140
Impaired glucose tolerance	140 - 199
Diabetes	=>200

Reference : American Diabetes Association

Comment :

Blood glucose determinations are commonly used as an aid in the diagnosis and treatment of diabetes. Elevated glucose levels (hyperglycemia) may also occur with pancreatic neoplasm, hyperthyroidism, and adrenal cortical hyper function as well as other disorders. Decreased glucose levels (hypoglycemia) may result from excessive insulin therapy, insulinoma, or various liver diseases.

Note

- The diagnosis of Diabetes requires a fasting plasma glucose of ≥ 126 mg/dL or a random / 2 hour plasma glucose value of ≥ 200 mg/dL with symptoms of diabetes mellitus.
- Very high glucose levels (>450 mg/dL in adults) may result in Diabetic Ketoacidosis.

Pallavi

Dr. Pallavi
 MBBS, MD (Pathology)
 Consultant Pathology



Booking Centre :- Madyosis Diagnostics, Office No-406, 4th Floor, Bhakti Genesis, Wakad Rd, Shedge Vasti, Shankar Kalat Nagar, Wakad, Pimpri-Chinchwad, Maharashtra 411057

Processing Lab :- Redcliffe Lifetech Pvt. Ltd., First Floor, B Wing, Aswani Chambers, S.No. 199+204+205 206/1, 209/1, Plot No. 45/B, Corresponding city, S.No 199 Village Lohgaon Pune 411014

928-509-0689

ccsupport@redcliffelabs.com

www.redcliffelabs.com

All Lab results are subject to clinical interpretation by qualified medical professional and this report is not subject to use for any medico-legal purpose.

Terms and Conditions of Reporting

1. The presented findings in the Reports are intended solely for informational and interpretational purposes by the referring physician or other qualified medical professionals possessing a comprehensive understanding of reporting units, reference ranges, and technological limitations. The laboratory shall not be held liable for any interpretation or misinterpretation of the results, nor for any consequential or incidental damages arising from such interpretation.
2. It is to be presumed that the tests performed pertain to the specimen/sample attributed to the Customer's name or identification. It is presumed that the verification particulars have been cleared out by the customer or his/her representation at the point of generation of said specimen / sample. It is hereby clarified that the reports furnished are restricted solely to the given specimen only.
3. It is to be noted that variations in results may occur between different laboratories and over time, even for the same parameter for the same Customer. The assays are performed and conducted in accordance with standard procedures, and the reported outcomes are contingent on the specific individual assay methods and equipment(s) used, as well as the quality of the received specimen.
4. This report shall not be deemed valid or admissible for any medico-legal purposes.
5. The Customers assume full responsibility for apprising the Company of any factors that may impact the test finding. These factors, among others, includes dietary intake, alcohol, or medication / drug(s) consumption, or fasting. This list of factors is only representative and not exhaustive.



Mr. Piyush Dixshit

Wakad Wakad Pune Maharashtra India

Gendr/DOB (Age) : Male/02-Feb-1988(35Y 9M)

Medico ID : 23112501882552

Referred By :

Date

: 25-Nov-2023 / 11:13 AM

History :

REPORT ON ECG

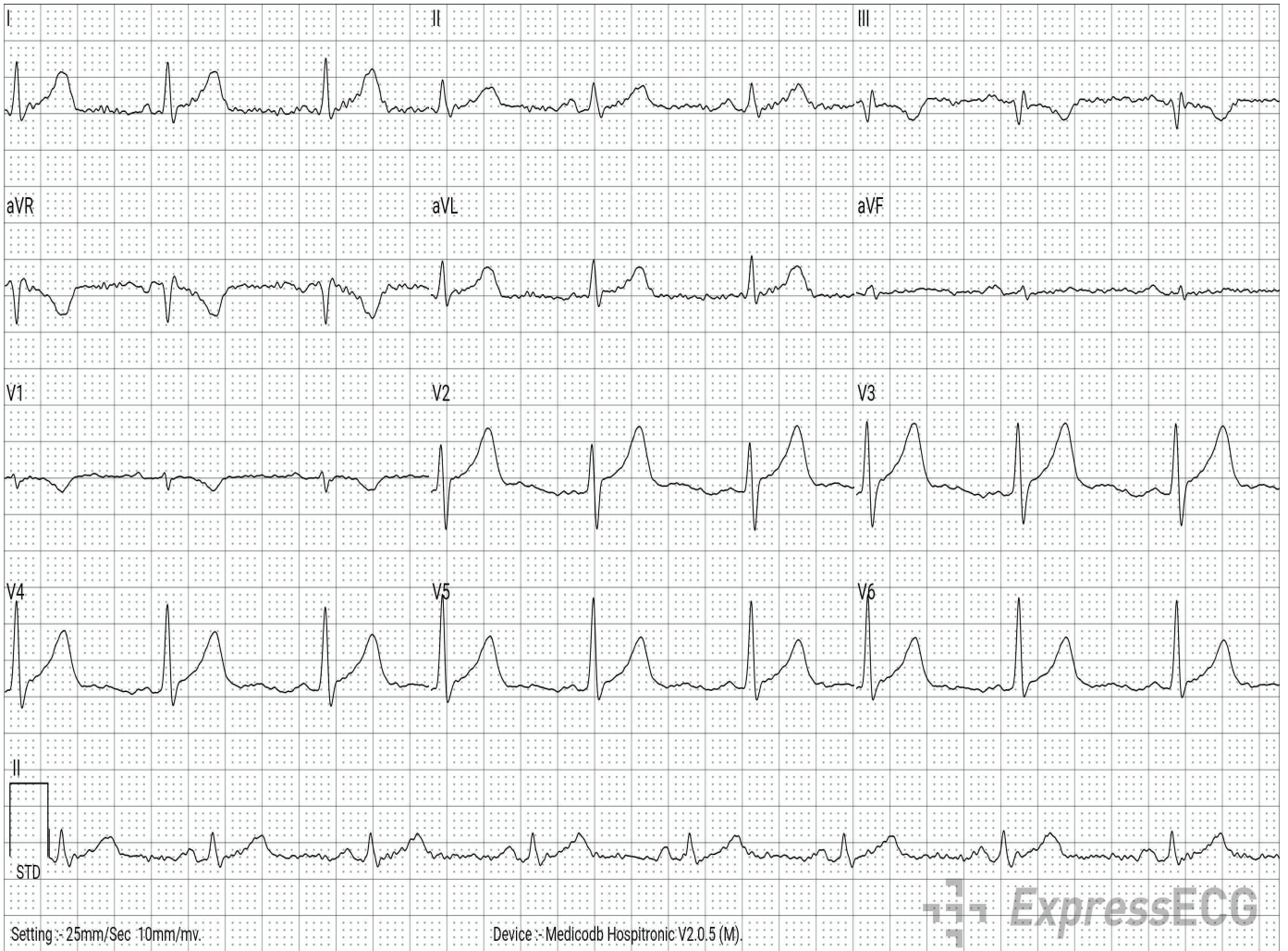

VITALS	:	TEMP	: - (F)	PULSE RATE	: - /MIN	RBS	: - mg/dL
	:	HR	: 72 /MIN	BP	: 0 / 0 mmHg	SPO2	: 0.0 %
MEASUREMENTS*	:	PR	: 155.56 ms	QT	: 414.77 ms	P	: 44.22 deg
(ECG Parameters)	:	ST	: 0.79 ms	QTc	: 454.36 ms	QRs	: 2.35 deg
	:	R-R	: 833.33 ms	QRS	: 100.0 ms	T	: 0.0 deg
FINDINGS	:	NORMAL SINUS RHYTHM. NO SIGNIFICANT ST CHANGES NOTED					
IMPRESSION	:	THIS ECG IS FOUND TO BE WITHIN NORMAL LIMITS.					
RECOMMENDATION	:	CLINICAL CORRELATION					

This is electronically authenticated report; hence doesn't require signature.

* Software calculated values; to be verified manually.

Printed By : M4 Diagnostics Center On 26-Nov-2023 / 04:04 PM
(Rs. 300.00/- Received for this ECG)

Reported By

Express Diagnostics HQ

(Dr. Darshan C Shah (M.D. Medicine)) Reg. No : G-87427



Patient ID No. : 132306358
Patient's Name : Piyush Dixit - 35 Year / Male
Ref. By : Dr.Self
SampleColl.Dt :
Report.Dt: 25/11/2023 10:38:46AM Print.Dt: 25/11/2023 12:12:19PM



Unit of P. P. Diagnostics Pvt. Ltd.

2D ECHO

2 DIMENSIONAL ECHOCARDIOGRAPHY:

1. All cardiac chambers are normal in dimensions
2. No LV regional wall motion abnormalities at rest
3. LVEF = 60 %
4. Good RV function
5. All cardiac valves structurally normal
6. IAS / IVS intact
7. No clots / vegetation/ pericardial effusion seen on TTE
8. Great arteries are normally related & appear normal
9. IVC is normal in size & collapsing well with respiration

DOPPLER STUDIES (CONTINUOUS WAVE, PULSED WAVE, COLOR DOPPLER):

1. No LV diastolic dysfunction
2. No AS/AR/MR, Trivial TR
3. PASP by TR jet= 16 mm Hg
4. No intracardiac or extracardiac shunt noted

DIMENSIONS (M-MODE) :

Left Atrium 34.0 mm Aortic Root 30.0 mm
IVS (d) 09.0 mm IVS (s) 14.0 mm
LVID (d) 45.0 mm LVID (s) 27.0 mm
LVPW(d) 09.0 mm LVPW(s) 14.0 mm

IMPRESSION:

Normal Cardiac Chamber Dimensions
Normal LV & RV Systolic Function (LVEF = 60 %)
No LV Diastolic Dysfunction
Normal Cardiac Valves
No Pulmonary Hypertension
IAS/IVS intact
No clot/vegetation/pericardial effusion

DR. RAJENDRA CHAVAN
DM (Cardiology), MD (MED)
CARDIOLOGIST

Print Date : 25/11/2023 12:12

*** (X-ray, ECG and Pathology Home visit services available) ***

Sinhgad Road
Near Santosh Hall, Next to Axis Bank ATM,
Anand Nagar, Sinhgad Road. Pune-51
Ph. 020-6500-2233 / 2435-6666

Warje
Shop No. 6, Akshay Palace, Warje Flyover
Chowk, Warje. Pune-52
Ph. 020-6522-1100 / 20251651

Kothrud
Vasantika Apartment, Opp. Hero Showroom,
Paud Phata, Kothrud, Pune-38
Ph. 020-6523-1133



Unit of P. P. Diagnostics Pvt. Ltd.

Patient ID No. : 132306358
Patient's Name : Piyush Dixit - 35 Year / Male
Ref. By : Dr.Self
SampleColl.Dt :
Report.Dt: 25/11/2023 10:38:46AM Print.Dt: 25/11/2023 12:12:19PM

2D ECHO

--End Of Report--

DR. RAJENDRA CHAVAN
DM (Cardiology), MD (MED)
CARDIOLOGIST

Print Date : 25/11/2023 12:12

*** (X-ray, ECG and Pathology Home visit services available) ***

Sinhgad Road
Near Santosh Hall, Next to Axis Bank ATM,
Anand Nagar, Sinhgad Road. Pune-51
Ph. 020-6500-2233 / 2435-6666

Warje
Shop No. 6, Akshay Palace, Warje Flyover
Chowk, Warje. Pune-52
Ph. 020-6522-1100 / 20251651

Kothrud
Vasantika Apartment, Opp. Hero Showroom,
Paud Phata, Kothrud, Pune-38
Ph. 020-6523-1133



Patient ID No. : 132306358
Patient's Name : Piyush Dixit - 35 Year / Male
Ref. By : Dr.Self
SampleColl.Dt :
Report.Dt: 25/11/2023 12:03:02PM Print.Dt: 25/11/2023 12:12:19PM



Unit of P. P. Diagnostics Pvt. Ltd.

USG ABDOMEN AND PELVIS

FINDINGS:-

Liver is normal in size (13.2 cm), shape and echopattern. No evidence of focal lesion seen. Portal and hepatic venous confluence are normal. No IHBR dilatation seen.

Gall bladder is well distended and normal. No calculus or mass seen. CBD is normal in caliber.

Visualised pancreas is normal in size and echopattern. No focal lesion seen. Spleen is normal in size (9.2 cm) with homogenous echopattern. No focal lesion seen.

Right kidney- 9.9 x 4.5 cm Left kidney - 10 x 5 cm
Both kidneys are normal in size, shape, location and appear homogenous in echopattern. No evidence of calculus or hydronephrosis seen. Both ureters are not dilated.

Urinary bladder is well distended and shows normal wall thickness. No mass or calculus seen.

Prostate appears normal (13.3 cc)..

Aorta, IVC and retroperitoneum are normal.
No free fluid or lymphadenopathy.
There is no obvious bowel dilatation. No abnormal bowel wall thickening is seen .

IMPRESSION :-

No significant abnormality detected.

--End Of Report--

DR. CHARUDUTT DESAI
MBBS, MD, DNB, Reg No. 2018/10/5279
RADIOLOGIST

Print Date : 25/11/2023 12:12

*** (X-ray, ECG and Pathology Home visit services available) ***

Sinhgad Road
Near Santosh Hall, Next to Axis Bank ATM,
Anand Nagar, Sinhgad Road. Pune-51
Ph. 020-6500-2233 / 2435-6666

Warje
Shop No. 6, Akshay Palace, Warje Flyover
Chowk, Warje. Pune-52
Ph. 020-6522-1100 / 20251651

Kothrud
Vasantika Apartment, Opp. Hero Showroom,
Paud Phata, Kothrud, Pune-38
Ph. 020-6523-1133



Patient ID No. : 132306358
Patient's Name : Piyush Dixit - 35 Year / Male
Ref. By : Dr.Self
SampleColl.Dt :



Report.Dt: 25/11/2023 11:52:09AM Print.Dt: 25/11/2023 12:12:22PM

Unit of P. P. Diagnostics Pvt. Ltd.

RADIOGRAPH OF CHEST PA VIEW

FINDINGS:

Visualised lungs bilaterally reveal normal aeration pattern.
Both the costophrenic angles are clear.
The mediastinal silhouette is maintained.
Cardiac and aortic silhouettes appear normal.
Both the domes of diaphragm are normal in position and contour.
Thoracic wall soft tissues and bony cage are normal.

IMPRESSION:

-No significant abnormality detected.

--End Of Report--

DR. CHARUDUTT DESAI
MBBS, MD, DNB, Reg No. 2018/10/5279
RADIOLOGIST

Print Date : 25/11/2023 12:12

“Laboratory accredited as per ISO 15189: 2012 by NABL. Certificate No. MC-2442. Scope available on request.”

*** (X-ray, ECG and Pathology Home visit services available) ***

Sinhgad Road

Near Santosh Hall, Next to Axis Bank ATM,
Anand Nagar, Sinhgad Road. Pune-51
Ph. 020-6500-2233 / 2435-6666

Warje

Shop No. 6, Akshay Palace, Warje Flyover
Chowk, Warje. Pune-52
Ph. 020-6522-1100 / 20251651

Kothrud

Vasantika Apartment, Opp. Hero Showroom,
Paud Phata, Kothrud, Pune-38
Ph. 020-6523-1133