



भारत सरकार
Government of India

भारतीय विशिष्ट ओळख प्राधिकरण
Unique Identification Authority of India

नोंदणी क्रमांक: Enrollment No.: 2821/42105/04804

Download Date: 28/09/2021

To
डॉली निलेश शौ
Dolly Nilesh Shaw
1204 - B - Wing
Antarctica - Lodha Aqua Chs Ltd
Mira Road East
Mahajanwadi
Mira-Bhayander
Mira Road
Thane Maharashtra - 401107
9652101635

Issue Date: 22/09/2021

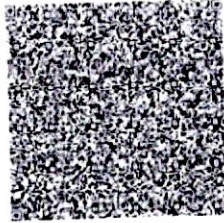
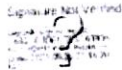

आपला आधार क्रमांक / Your Aadhaar No. :

7090 5313 5937

VID : 9167 0104 5956 4679

माझे आधार, माझी ओळख



भारत सरकार
Government of India



Download Date: 28/09/2021



डॉली निलेश शौ
Dolly Nilesh Shaw
जन्म तारीख/DOB: 03/11/1978
प्राकार: FEMALE

Issue Date: 22/09/2021

7090 5313 5937

VID : 9167 0104 5956 4679

माझे आधार, माझी ओळख



Government of India



माहिती

- आधार ओळखीचा पुरावा आहे नागरिकत्वाचा नाही
- सुरक्षित QR कोड ऑफलाइन XML ऑनलाइन प्रमाणीकरण वापरून ओळख सत्यापित करा
- हे इलेक्ट्रॉनिक प्रक्रिये द्वारा तयार झालेले एक पत्र आहे.

INFORMATION

- Aadhaar is a proof of identity, not of citizenship.
- Verify identity using Secure QR Code/ Offline XML/ Online Authentication.
- This is electronically generated letter.

- आधार देशभरात वैध आहे
- आधार आपल्याला विविध सरकारी आणि खाजगी सेवा सुलभतेने घेण्यास मदत करते
- आपला मोबाइल नंबर आणि ईमेल आयडी नोंदवून ठेवा
- आपल्या स्मार्ट फोनमध्ये आधार घ्या - mAadhaar App वापरा

- Aadhaar is valid throughout the country
- Aadhaar helps you avail various Government and non-Government services easily.
- Keep your mobile number & email ID updated in Aadhaar.
- Carry Aadhaar in your smart phone - use mAadhaar App



भारतीय विशिष्ट ओळख प्राधिकरण
Unique Identification Authority of India



पत्ता:
1204 - बी - विंग, अंटार्क्टिका, लोधा अक्वा चॅस लि. एच.एस.
महाजनवादी, मिरा रोड ईस्ट, मिरा-भायंदर, ठाणे,
महाराष्ट्र - 401107

Address:
1204 - B - Wing, Antarctica, Lodha Aqua Chs
Ltd, Mahajanwadi, Mira Road East, Mira
Bhayander, Thane,
Maharashtra - 401107

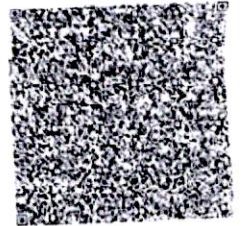

7090 5313 5937

VID : 9167 0104 5956 4679

1947 | help@uidai.gov.in | www.uidai.gov.in

Dolly Dhoni
JAURBA DIGITAL SERVICES (I) PVT. LTD
Shop No. 101-A, 1st Floor, Kality Building
200/0 Paymal, Near Ganga Hospital,
Mira - Bhayander Road, Bhayander (E),
Dist. Thane-401105.
Phone No : 022 - 61700000

CID: 2307722124	Age/Gender : 44 Years/F
Name : MRS DOLLY SHAW	Registered : 18/03/2023
REFERRED BY:	Reported : 18/03/2023
Reg.Location : Bhayander East (Main Centre)	Printed : 18/03/2023

2D-Echocardigram & Doppler Report

Cardiac Evaluation:

DIMENSIONS:

IVSd	7.8 mm
LVIDd	39 mm
LVPWd	7.8 mm
IVSs	10.6 mm
LVIDs	24 mm
LVPWS	10.6 mm

LVEF 66% (M-MODE), Visually EF-65%
No RWMA
LA- 34 mm, Aorta- 27 mm

TAPSE - 21 mm
IVC - 18mm, collapsing

MORPHOLOGICAL DATA

Mitral Valve	Normal
Aortic Valve	Normal
Tricuspid Valve	Normal
Pulmonary Valve	Normal
Right Ventricle	Normal
IAS / IVS	Intact
Pulmonary Artery	Normal
Aorta	Normal
Right Atrium	Normal
Left Atrium	Normal
Pericardium	Normal

DOPPLER DATA:

Mitral E velocity	0.61 m/s	
Mitral A velocity	0.56 m/s	
Mitral E' velocity	0.14 m/s	
E/E'	4.35	
Aortic V max	1.16 m/s	PG 5.4 mmHg
TR Gmax	10 mmHg	

Trivial MR and AR, Trivial TR

No clot/vegetation/effusion.

IMPRESSION:

- Good LV systolic function, LVEF = 66%, Normal RV function
- No Diastolic Dysfunction
- No PH. (PASP by TR jet 15 mm Hg).

----- End of Report -----



DR. ASHISH MISHRA
M.B.B.S., M.D., D.M. Cardiology
Reg. No. 2010/03/0511
CONSULTANT CARDIOLOGIST

Date:- 18/3/23
Name:- Dolly Shaw

CID: 2307722124
Sex / Age: 44/8

EYE CHECK UP

Chief complaints:

Systemic Diseases:

Past history:

Unaided Vision: _____ → R.E L.E
6/9 6/12

Aided Vision: → NO

Refraction:

	(Right Eye)				(Left Eye)			
	Sph	Cyl	Axis	Vn	Sph	Cyl	Axis	Vn
Distance								
Near								

Colour Vision: Normal / Abnormal

Remark:

SUBURBAN DIAGNOSTICS (I) PVT. LTD
Shop No. 101-A, 1st Floor, Kasturji Building,
Above Rayim Hospital, Kasturji Hospital,
Mira - Bhayander Road, Vidyavihar (E),
Dist. Thane-401105
Phone No : 022 - 61700000