 भारतीय विशिष्ट पहचान प्राधिकरण
Unique Identification Authority of India

पता:
 C/O शिष्पाल सिंह, 00, निधि, कोठीखीदमतपुर, मुंज खेरी,
 मुरादाबाद,
 उत्तर प्रदेश - 244501

Address:
 C/O Shishpal Singh, 00, nidhi,
 kotikhidmatpur, Mundha Kheri,
 Muradabad,
 Uttar Pradesh - 244501



6473 0432 8429
 VID : 9153 4443 4604 9897

PRINTED BY CONTROL SYSTEMS LTD

 भारत सरकार
Government of India

 अमिता चौधरी
 Amita Chodhari
 जन्म तिथि/DOB: 01/01/1979
 महिला/ FEMALE



6473 0432 8429
 VID : 9153 4443 4604 9897

मेरा आधार, मेरी पहचान

Amita

10mm/mV 25mm/sec 25Hz
Pat. ID: *Arvika Choudhary*



10mm/mV 25mm/sec 25Hz
Pat. ID:

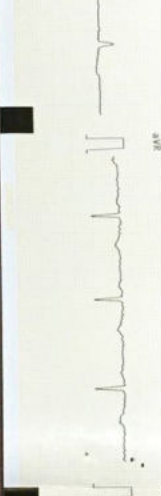

10mm/mV 25mm/sec 25Hz
Pat. ID:

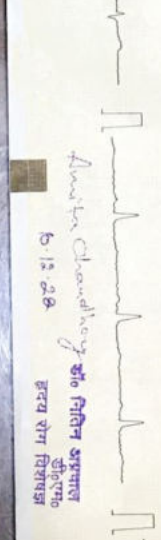

10mm/mV
Pat. ID:

Dr. Pooja Agrawal
MD
General Physician

Arvika Choudhary
Dr. Pooja Agrawal
MD
General Physician

6.12.20

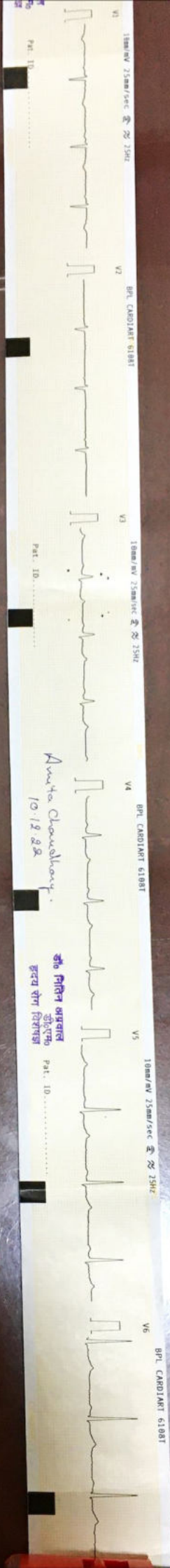

10mm/mV 25mm/sec ≈ 25bpm

V1 BPL CARDIART 61081

10mm/mV 25mm/sec ≈ 25bpm

V4 BPL CARDIART 61081

10mm/mV 25mm/sec ≈ 25bpm

V6 BPL CARDIART 61081

Pat. ID.....

Pat. ID.....

Pat. ID.....

Avita Chavhan
10/12/22

श्री गिरि धारा
इंदर रांग, पिंपरी

PatientID 0007
ExamID 3690
NAME

Date 12/10/2022
Time 12:58
ExamTime 112:36

(VD = 13.75 mm)

----- MANIFEST -----

	SPH	CYL	AXS
<R>	0.00	+0.50	141
<L>	0.00	+0.50	164
<FAR VA>			
	R	R+L	L

<ADD>

	R	L
	+1.25	+1.25

<NEAR VA>

	R	R+L	L

----- RM DATA -----

	SPH	CYL	AXS
<R>	-0.25	+0.75	141
<L>	0.00	+0.75	164
<FAR VA>			
	R	R+L	L

FAR PD = 57.0 mm
NEAR PD = 52.5 mm

TOPCON CV-5000

10/12/22

Amita Chaudhary: 43/F

D_K Re 6/6 P
Le 6/6 P

N_K 9
9

Ref_K Re + 0.50 x 141 DC 6/6
Le + 0.50 x 164 DC 6/6

Ad + 1.25 DS. B/E N/6

APPLE CARDIAC CARE, BAREILLY

@SARF My...

10 DEC 2022 03:08pm

B F P G 328
 TEL D 21 CH XY C
 PRC 6-5-L PRS A
 PST 1

MCARD PA230



10 DEC 2022 03:08pm

B F P G 498
 TEL D 21 CH XY C
 PRC 6-5-R PRS A
 PST 1

H G 498
 PRC 7-1
 PST 2

MCARD PA230

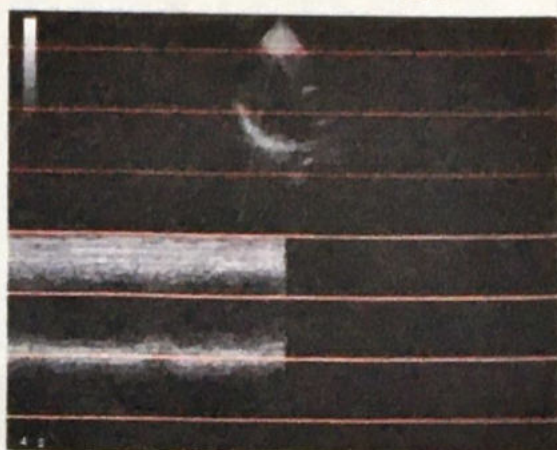

10 DEC 2022 03:08pm

B F P G 408 CFM F 2.5 NHZ G 408
 TEL D 21 CH XY C PRF 4.28KHz
 PRC 6-5-R PRS 2 PRC 2-L-R PRS 2
 PST 1 MF R

MCARD PA230

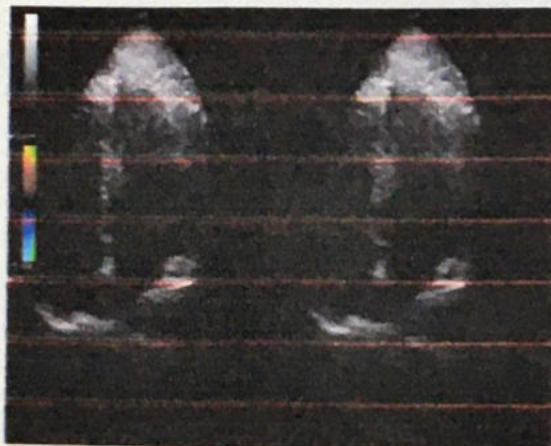

10 DEC 2022 03:08pm

B F P G 438
 TEL D 21 CH XY C
 PRC 6-5-L PRS A
 PST 1

CW F 2.5 NHZ G 708
 PRF -
 PRC 6-1
 PST 2
 MF 600 Hz

MCARD PA230



10 DEC 2022 03:08pm

B F P G 438
 TEL D 21 CH XY C
 PRC 6-5-L PRS A
 PST 1
 SV 4- 92mm

PW F 2.5 NHZ G 648
 PRF 5.6KHz
 PRC 6-1
 PST 2
 MF 300 Hz

MCARD PA230

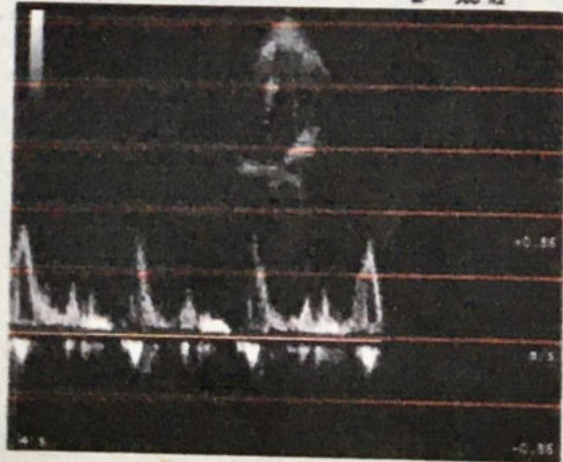

10 DEC 2022 03:08pm

B F P G 438
 TEL D 21 CH XY C
 PRC 6-5-L PRS A
 PST 1

MCARD PA230





NAME	AMITA CHAUDHARY	AGE/SEX	43 Y/F
Ref. By	Dr. NITIN AGARWAL (DM)	DATE	10/12/2022

ECHOCARDIOGRAPHY AND COLOUR DOPPLER STUDY

<u>MEASUREMENTS</u>	<u>VALUE</u>	<u>NORMAL DIMENSIONS</u>
LVID (d)	4.6 cm	(3.7 –5.6 cm)
LVID (s)	2.5 cm	(2.2 –3.9 cm)
RVID (d)	2.4 cm	(0.7 –2.5 cm)
IVS (ed)	1.0 cm	(0.6 –1.1 cm)
LVPW (ed)	1.0 cm	(0.6 –1.1 cm)
AO	2.5 cm	(2.2 –3.7 cm)
LA	3.0 cm	(1.9 –4.0 cm)
<u>LV FUNCTION</u>		
EF	60 %	(54 –76 %)
FS	30 %	(25 –44 %)

<u>LEFT VENTRICLE</u>	:	No regional wall motion abnormality No concentric left Ventricle Hypertrophy
<u>MITRAL VALVE</u>	:	Thin, PML moves posteriorly during Diastole No SAM, No Subvalvular pathology seen. No mitral valve prolapse calcification .
<u>TRICUSPID VALVE</u>	:	Thin, opening wells. No calcification, No doming . No Prolapse. Tricuspid inflow velocity= 0.7 m/sec
<u>AORTIC VALVE</u>	:	Thin, tricuspid, opening well, central closer, no flutter. No calcification Aortic velocity = 1.3 m/sec
<u>PULMONARY VALVE</u>	:	Thin, opening well, Pulmonary artery is normal EF slope is normal. Pulmonary Velocity = 0.9 m/sec

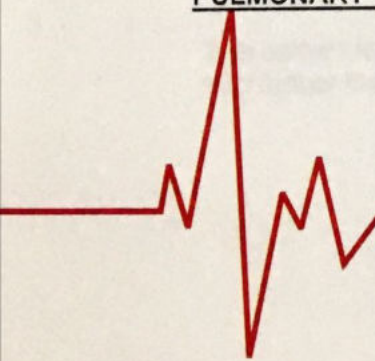

ON DOPPLER INTERROGATION THERE WAS :

- No mitral regurgitation
- No tricuspid regurgitation
- No aortic regurgitation
- No pulmonary regurgitation

MITRAL FLOW E= 0.9 m/sec

A= 0.5 m/sec

ON COLOUR FLOW:

- No mitral regurgitation
- No tricuspid regurgitation
- No aortic regurgitation
- No pulmonary regurgitation

COMMENTS:

- No LA /LV clot
- No pericardial effusion
- No intracardiac mass
- IAS/IVS Intact
- Inferior vena cava – normal in size with normal respiratory variation

FINAL IMPRESSION

- NO REGIONAL WALL MOTION ABNORMALITY
- NORMAL LV DIASTOLIC FUNCTION
- NORMAL LV SYSTOLIC FUNCTION (LVEF~60%)
- NORMAL CARDIAC CHAMBER DIMENSIONS
- NORMAL VALVULAR COLOUR FLOW PATTERN

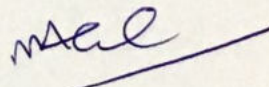

DR. NITIN AGARWAL
DM (Cardiology)
Consultant Cardiologist

This opinion is to be correlated with the clinically findings and if required, please re-evaluate / reconfirm with further investigation.

Adventure of Apple Cardiac Care

A-3, Ekta Nagar, Stadium Road,
 (Opp. Care Hospital),
 Bareilly - 243 122 (U.P.) India
 Tel. : 07599031977, 09458888448



Reg.NO. : 81
 NAME : **Mrs. AMITA CHOUDHARY**
 REFERRED BY : Dr.Nitin Agarwal (D M)
 SAMPLE : BLOOD

DATE : **10/12/2022**
 AGE : 43 Yrs.
 SEX : FEMALE

<u>TEST NAME</u>	<u>RESULTS</u>	<u>UNITS</u>	<u>BIOLOGICAL REF. RANGE</u>
LIVER PROFILE			
SERUM BILIRUBIN			
TOTAL	0.8	mg/dL	0.3-1.2
DIRECT	0.5	mg/dL	0.2-0.6
INDIRECT	0.3	mg/dL	0.1-0.4
SERUM PROTEINS			
Total Proteins	6.5	Gm/dL	6.4 - 8.3
Albumin	3.5	Gm/dL	3.5 - 5.5
Globulin	3	Gm/dL	2.3 - 3.5
A : G Ratio	1.17		0.0-2.0
SGOT	31	IU/L	0-40
SGPT	20	IU/L	0-40
SERUM ALK.PHOSPHATASE	74	IU/L	00-115

NORMAL RANGE : BILIRUBIN TOTAL

Premature infants. 0 to 1 day: <8 mg/dL Premature infants. 1 to 2 days: <12 mg/dL Adults: 0.3-1 mg/dL.
 Premature infants. 3 to 5 days: <16 mg/dL Neonates, 0 to 1 day: 1.4-8.7 mg/dL
 Neonates, 1 to 2 days: 3.4-11.5 mg/dL Neonates, 3 to 5 days: 1.5-12 mg/dL Children 6 days to 18 years: 0.3-1.2 mg/dL

COMMENTS-

Total and direct bilirubin determination in serum is used for the diagnosis,differentiation and follow -up of jaundice.Elevation of SGPT is found in liver and kidney diseases such as infectious or toxic hepatitis,IM and cirrhosis.Organs rich in SGOT are heart ,liver and skeletal muscles. When any of these organs are damaged,the serum SCOT level rises in proportion to the severity of damage.Elevation of Alkaline Phosphatase in serum or plasma is found in hepatitis ,biliary obstructions,hyperparathyroidism,steatorrhea and bone diseases.

Report is not valid for medicolegal purpose

Adventure of Apple Cardiac Care

A-3, Ekta Nagar, Stadium Road,
(Opp. Care Hospital),
Bareilly - 243 122 (U.P.) India
Tel. : 07599031977, 09458888448



Reg.NO. : 81
NAME : **Mrs. AMITA CHOUDHARY**
REFERRED BY : Dr.Nitin Agarwal (D M)
SAMPLE : BLOOD

DATE : **10/12/2022**
AGE : 43 Yrs.
SEX : FEMALE

TEST NAME	RESULTS	UNITS	BIOLOGICAL REF. RANGE
LIPID PROFILE			
SERUM CHOLESTEROL	186	mg/dL.	130 - 200
SERUM TRIGLYCERIDE	119	mg/dl.	30 - 160
HDL CHOLESTEROL	49	mg/dL.	30-70
VLDL CHOLESTEROL	23.8	mg/dL.	15 - 40
LDL CHOLESTEROL	113.20	mg/dL.	00-130
CHOL/HDL CHOLESTEROL RATIO	3.80	mg/dl	
LDL/HDL CHOLESTEROL RATIO	2.31	mg/dl	

INTERPRETATION

TRIGLYCERIDE level > 250mg/dL is associated with an approximately 2-fold greater risk of coronary vascular disease. Elevation of triglycerides can be seen with obesity, medication, fast less than 12 hrs., alcohol intake, diabetes melitus, and pancreatitis.

CHOLESTEROL, its fractions and triglycerides are the important plasma lipids in defining cardiovascular risk factors and in the management of cardiovascular disease. Highest acceptable and optimum values of cholesterol values of cholesterol vary with age. Values above 220 mgm/dl are associated with increased risk of CHD regardless of HDL & LDL values.

HDL-CHOLESTEROL level <35 mg/dL is associated with an increased risk of coronary vascular disease even in the face of desirable levels of cholesterol and LDL - cholesterol.

LDL - CHOLESTEROL & TOTAL CHOLESTEROL levels can be strikingly altered by thyroid, renal and liver disease as well as hereditary factors. Based on total cholesterol, LDL- cholesterol, and total cholesterol/HDL - cholesterol ratio, patients may be divided into the three risk categories.

Gamma Glutamyl Transferase (GGT)	33	U/L	11-50
----------------------------------	----	-----	-------

HAEMATOLOGY

BLOOD GROUP

Blood Group	O
Rh	NEGATIVE

URINE EXAMINATION

Report is not valid for medicolegal purpose

venture of Apple Cardiac Care
A-3, Ekta Nagar, Stadium Road,
(Opp. Care Hospital),
Bareilly - 243 122 (U.P.) India
Tel. : 07599031977, 09458888448



Reg.NO. : 81
NAME : **Mrs. AMITA CHOUDHARY**
REFERRED BY : Dr.Nitin Agarwal (D M)
SAMPLE : BLOOD

DATE : **10/12/2022**
AGE : 43 Yrs.
SEX : FEMALE

<u>TEST NAME</u>	<u>RESULTS</u>	<u>UNITS</u>	<u>BIOLOGICAL REF. RANGE</u>
	BIOCHEMISTRY		
BLOOD SUGAR P.P.	118	mg/dl	80-140

--{End of Report}--

Shweta

Dr. Shweta Agarwal, M.D.
(Pathologist)

Report is not valid for medicolegal purpose

Reg.NO. : 81
 NAME : **Mrs. AMITA CHOUDHARY**
 REFERRED BY : Dr.Nitin Agarwal (D M)
 SAMPLE : BLOOD

DATE : **10/12/2022**
 AGE : 43 Yrs.
 SEX : FEMALE

<u>TEST NAME</u>	<u>RESULTS</u>	<u>UNITS</u>	<u>BIOLOGICAL REF. RANGE</u>
URINE EXAMINATION REPORT			
PHYSICAL EXAMINATION			
pH	6.0		
TRANSPARENCY			
Volume	20	ml	
Colour	Light Yellow		
Appearance	NIL		Nil
Odour	NIL		
Sediments	Nil		
Specific Gravity	1.015		1.015-1.025
Reaction	NIL		
BIOCHEMICAL EXAMINATION			
UROBILINOGEN	Nil		NIL
BILIRUBIN	NIL		NEGATIVE
URINE KETONE	Nil		NEGATIVE
Sugar	Nil		Nil
Albumin	Nil		Nil
Phosphates	NIL		Nil
MICROSCOPIC EXAMINATION			
Red Blood Cells	Nil	/H.P.F.	
Pus Cells	0-1	/H.P.F.	
Epithelial Cells	1-2	/H.P.F.	
Crystals	NIL		NIL
Casts	NIL	/H.P.F.	
DEPOSITS			
Bacteria	NIL		
Other	NIL		

Report is not valid for medicolegal purpose

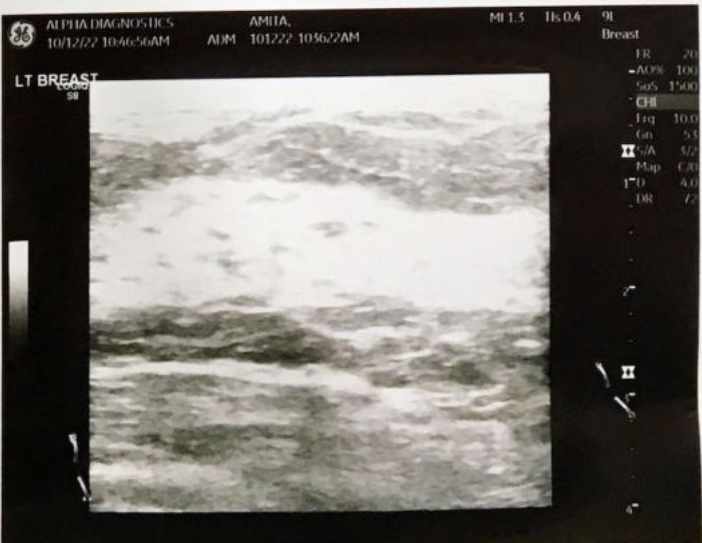
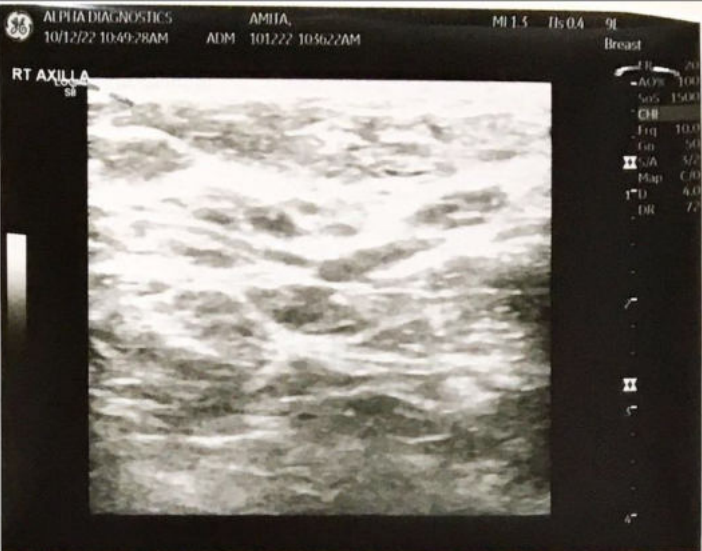



Patient ID 102218464
Name Mrs. AMITA CHOUDHARY
Sex/Age Female 43 Yrs
Ref. By Dr. NITIN AGARWAL

Reg. Date 10/12/2022 10:14:56
Reported On 10/12/2022 10:53:02

USG SONOMAMMOGRAPHY BOTH

Shows normal fibro-glandular tissue echogenicity in both breasts.

No evidence of calcification is seen.

No mass lesion is seen.

No evidence of abnormal axillary lymph node enlargement noted.

IMPRESSION:

- **NO SIGNIFICANT ABNORMALITY DETECTED.**
- ADV - PLEASE CORRELATE CLINICALLY.



DR KAMAL NAYAN GANGEY
DNB RADIODIAGNOSIS

Page No. 1 of 2







Patient ID 102218464
Name Mrs. AMITA CHOUDHARY
Sex/Age Female 43 Yrs
Ref. By Dr. NITIN AGARWAL

Reg. Date 10/12/2022 10:14:56
Reported On 10/12/2022 10:48:23

USG WHOLE ABDOMEN

Liver - is normal in size. Homogenous echotexture. No IHBRD / focal SOL is seen. Hepatic vessels are normal. PV - normal. Porta hepatis - normal

Gall bladder - Normal physiological distension. No calculus in lumen. Wall thickness is normal. CBD - normal.

Pancreas - is normal in thickness and echotexture. Pancreatic duct is not dilated. No evidence of pancreatic calcification.

Spleen - is normal in size and normal echotexture.

Both kidneys - normal in size, outline and cortical echotexture. Renal parenchymal width is normal. Corticomedullary definition is normal. No backpressure changes are seen. Perinephric spaces are normal.

Urinary bladder - No calculus is seen in the lumen. Wall is smooth and regular.

Uterus - is anteverted and normal in size and shape. Myometrium appears to be normal. No definite evidence of myoma is seen. Central endometrium echo complex is normal.

B/L ovary/ adnexa - normal in size.

No definite evidence of fluid is seen in pouch of douglas.

IMPRESSION:

- **NO SIGNIFICANT ABNORMALITY DETECTED.**

ADV - PLEASE CORRELATE CLINICALLY.

*** End of Report ***



DR KAMAL NAYAN GANGEY
DNB RADIODIAGNOSIS

Page No. 1 of 1



A

R

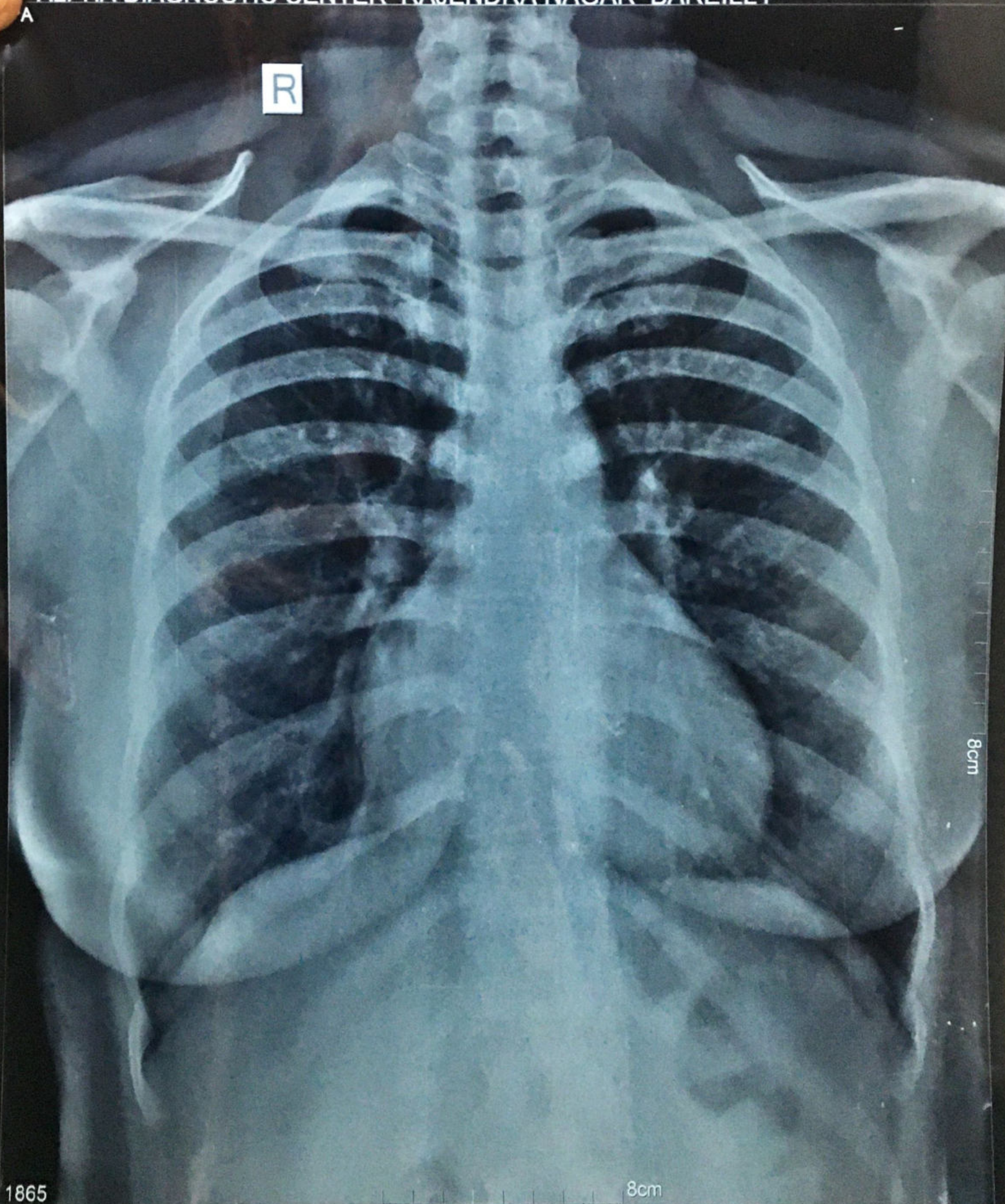

8cm

1865

8cm



Patient ID 102218465
Name Mrs. AMITA CHOUDHARY
Sex/Age Female 43 Yrs
Ref. By Dr. NITIN AGARWAL

Reg. Date 10/12/2022 10:16:38
Reported On 10/12/2022 11:47:49

X-RAY CHEST PA VIEW

Trachea is central in position.
Bony cage is normal.
Both hila are normal.
No definite evidence of pleuro pulmonary pathology.
Both CP angles are clear.
Cardio - thoracic ratio is increased.
Both diaphragms are normal in position and contour.

ADV - PLEASE CORRELATE CLINICALLY.

*** End of Report ***



DR KAMAL NAYAN GANGEY
DNB RADIODIAGNOSIS

Page No. 1 of 1



Dr. Nitin Agarwal

MD., DM (Cardiology)
Consultant Interventional Cardiologist
Cell : +91-94578 33777
Formerly at :
Escorts Heart Institute & Research Centre, Delhi
Dr. Ram Manohar Lohia Hospital, Delhi



**APPLE
CARDIAC CARE**
DR. NITIN AGARWAL'S HEART CLINIC

10/12/22
—————
110100
22h
52
—————

Amrit
Chandhary
—————

Asymptomatic
—————

0
—————
2.12
—————

i. Fenu 81
—————
5
1222
—————

A-3, EKTA NAGAR, (OPP. CARE HOSPITAL) STADIUM ROAD, NEAR DELAPEER CHAURAHA, BAREILLY - 243 122 (U.P.)

OPD Timings : 12.00 Noon to 04.00 pm, Sunday : 12.00 Noon to 3.00 pm

नम्बर लगाने के लिए फोन करें : 09458888448, 07599031977

VALID FOR 5 DAYS.

पर्चा पाँच दिन के लिये मान्य