



Name : Mr. DHAVAL PATEL (31 /M)

Date : 21/09/2022

Address : AHMEDABAD, AHMEDABAD, AHMEDABAD, GUJARAT, INDIA

Examined by : Dr .BHAWANA DAGA

UHID : AHCC.0000124510

Package : MEDIWHEEL-FULL BODY CHK-BELOW40-MALE

AHC No : AHCCA1053

CHIEF COMPLAINTS

For general health checkup
No specific complaints

PRESENT KNOWN ILLNESS

Present known illness
No history of : - Diabetes mellitus, Hypertension, Dyslipidemia, Thyroid disorder, Heart disease, Stroke, Asthma, COPD, Cancer, Impaired Glycemia

DRUG ALLERGY

NO KNOWN ALLERGY :22/09/2022

SYSTEMIC REVIEW

Cardiovascular system

- Nil Significant

Present medications

- Nil

Past medical history

Do you have any allergies? - No

Covid 19 - No

Surgical history

Surgical history - Nil

Immunization history

- Covid Dose1,Covid Dose2

Personal history

Marital status - Married

Female - 1
Diet - Vegetarian
Alcohol - does not consume alcohol
Smoking - No
Chews tobacco - No
Physical activity - Active
- gym

Family history

Father - alive
Aged - 62
Mother - alive
Aged - 56
Brothers - 1
Coronary artery disease - none
Cancer - None

PHYSICAL EXAMINATION

General

General appearance - normal
Height - 176
Weight - 92.3
BMI - 29.8
Pallor - No
Oedema - no



Name : Mr. DHAVAL PATEL (31 /M)

UHID : AHCC.0000124510

Date : 21/09/2022



Organization is Accredited by Joint Commission International
Package : MEDIWHEEL-FULL BODY CHK-BELOW40-MALE

AHC No : AHCCA11053

Cardiovascular system

Heart rate (Per minute) - 58
Rhythm - Regular
Systolic(mm of Hg) - 110
Diastolic(mm of Hg) - 70
Heart sounds - S1S2+

Respiratory system

Rate of respiration(per minute) - 14
Breath sounds - Normal vesicular breath sounds

Abdomen

Organomegaly - No
Tenderness - No

Printed By : BHAWANA DAGA



Name : Mr. DHAVAL PATEL (31 /M)

UHID : AHCC.0000124510

Date : 21/09/2022



Organization is Accredited by Joint Commission International

Package : MEDIWHEEL-FULL BODY CHK-BELOW40-MALE

AHC No : AHCCA1053

URINE FOR ROUTINE EXAMINATION

Test Name	Result	Unit	Level	Range
Specific Gravity	1.005			
Colour:	Pale-Yellow			
Transparency:	Clear			
pH	6			
Protein :	Nil			
Sugar:	Nil			
Blood:	Negative			
Ketone	Absent			
Bile Pigments:	Absent			
Urobilinogen	Normal	E.U./d L		
Nitrite	Negative			
Pus Cells	Occassional		0-5	
RBC	Nil	/hpf	0-5/hpf	
Epithelial Cells	Occassional			
Casts:	Absent			
Crystals:	Absent			
Crystals.	Absent			

Neutrophils	59	%	●	40-75
Lymphocytes	33	%	●	20-40
Monocytes	06	%	●	2-10
Eosinophils	02	%	●	01-06
Basophils	00	%	●	0-1
Platelet Count (Impedance)	236000	/cu mm	●	150000-450000
MPV (Calculated)	7.9	fl	●	7-11
ERYTHROCYTE SEDIMENTATION RATE (ESR) (Automated/ optic-electronic)	08	mm/1st hr	●	0-15

URINE GLUCOSE(FASTING)

Test Name	Result	Unit	Level	Range
Urine Glucose (Post Prandial)	Nil			

URINE GLUCOSE(POST PRANDIAL)

Test Name	Result	Unit	Level	Range
Urine Glucose (Post Prandial)	Nil			

COMPLETE BLOOD COUNT WITH ESR

Test Name	Result	Unit	Level	Range
Hemoglobin (Photometric Measurement)	14.4	gm%	●	13.0-17.0
Packed cell volume(Calculated)	43.6	%	●	40-50
RBC COUNT (Impedance)	4.78	Million/ ul	●	4.5-5.9
MCV (From RBC Histogram)	91	fl	●	80-100
MCH(Calculated)	30	pg	●	27-32
MCHC(Calculated)	33	%	●	31-36
RDW(Calculated)	13.2	%	●	11.5-14.5
WBC Count (Impedance)	6600	/cu mm	●	4000-11000

BLOOD GROUPING AND TYPING (ABO and Rh)

Test Name	Result	Unit	Level	Range
BLOOD GROUP:	O Positive			

LFT (LIVER FUNCTION TEST)

Test Name	Result	Unit	Level	Range
ALT(SGPT) - SERUM / PLASMA	19	U/L	●	0-50
ALKALINE PHOSPHATASE - SERUM/PLASMA	103	U/L	●	Adult(Male): 40 - 129
AST (SGOT) - SERUM	20	U/L	●	> 1 year Male : <40
Total Bilirubin	0.54	mg/dL	●	0.300-1.200
Direct Bilirubin	0.216	mg/dL	●	Upto 0.3 mg/dl

● Within Normal Range ● Borderline High/Low ● Out of Range



Name : Mr. DHAVAL PATEL (31 /M)

UHID : AHCC.0000124510

Date : 21/09/2022

Organization is Accredited by Joint Commission International

AHC No : AHCCAH1053

Package : MEDIWHEEL-FULL BODY CHK-BELOW40-MALE

Test Name	Result	Unit	Level	Range
Indirect Bilirubin	0.32	mg/dL	●	1 Day ≤5.1 mg/dL 2 Days ≤7.2 mg/dL 3-5 Days ≤10.3 mg/dL 6-7 Days ≤8.4 mg/dL 8-9 Days ≤6.5 mg/dL 10-11 Days ≤4.6 mg/dL 12-13 Days ≤2.7 mg/dL 14 Days - 9 Years 0.2-0.8 mg/dL 10-19 Years 0.2-1.1 mg/dL ≥20 Years 0.2-1.2 mg/dL
Glucose - Plasma (Post Prandial)	98	mg/dL	●	70-140
GLYCOSYLATED HEMOGLOBIN (HBA1C) - WHOLE BLOOD				
Test Name	Result	Unit	Level	Range
Glycosylated Hemoglobin (HbA1c)	5.12	%	●	Normal < 5.7 %Increased risk for Diabetes 5.7 - 6.4% Diabetes ≥= 6.5% Monitoring criteria for Diabetes Mellitus <7.0 : Well Controlled Diabetes 7.1 – 8.0 : Unsatisfactory Control > 8.0 : Poor Control & Needs Immediate Treatment

CREATININE - SERUM / PLASMA

Test Name	Result	Unit	Level	Range
CREATININE - SERUM / PLASMA	0.82	mg/dL	●	Adult Male: 0.6 - 1.3

LFT (LIVER FUNCTION TEST)

Test Name	Result	Unit	Level	Range
GGTP: GAMMA GLUTAMYL TRANSPEPTIDASE - SERUM	18	U/L	●	Male : 10 - 71 Female : 6 - 42

GLUCOSE - SERUM / PLASMA (FASTING)

Test Name	Result	Unit	Level	Range
Glucose - Plasma (Fasting)	90	mg/dL	●	70 - 100 : Normal 100 - 125 : Impaired Glucose Tolerance ≥= 126 : Diabetes Mellitus

GLUCOSE - SERUM / PLASMA (POST PRANDIAL) - PPBS

● Within Normal Range ● Borderline High/Low ● Out of Range



Name : Mr. DHAVAL PATEL (31 /M)

UHID : AHCC.0000124510

Date : 21/09/2022

Package : MEDIWHEEL-FULL BODY CHK-BELOW40-MALE

AHC No : AHCCA1053

Glycosylated Hemoglobin (HbA1c)	5.12	%	●	Normal < 5.7 %Increased risk for Diabetes 5.7 - 6.4% Diabetes >= 6.5% Monitoring criteria for Diabetes Mellitus <7.0 : Well Controlled Diabetes 7.1 – 8.0 : Unsatisfactory Control > 8.0 : Poor Control & Needs Immediate Treatment	TSH: THYROID STIMULATING HORMONE - SERUM	3.37	µIU/mL	●	14-120 years : 0.27 - 4.20
					URIC ACID - SERUM				
					Test Name	Result	Unit	Level	Range
					URIC ACID - SERUM	5.9	mg/dL	●	Male : 3.4-7.0 Female : 2.4-5.7
					BUN (BLOOD UREA NITROGEN)				
					Test Name	Result	Unit	Level	Range
					BUN (BLOOD UREA NITROGEN)	8	mg/dL	●	6-20
					UREA - SERUM / PLASMA	18	mg/dL	●	15 - 50
					LIPID PROFILE - SERUM				
					Test Name	Result	Unit	Level	Range
					Total Cholesterol	164	mg/dl	●	0 - 200 : Desirable 200 - 240 : Borderline High 240 - 280 : High > 280 : Very High

Mean Blood Sugar 100

LFT (LIVER FUNCTION TEST)

Test Name	Result	Unit	Level	Range
PROTEIN TOTAL - SERUM / PLASMA	7.26	g/dL	●	6.00-8.00
ALBUMIN - SERUM	4.57	g/dL	●	Adult(18 - 60 Yr): 3.5 - 5.2
Globulin-Serum/Plasma	2.7		●	2.20-4.20
A/G ratio	1.7		●	1.00-2.00

Triglycerides - Serum	119	mg/dL	●	0-150
HDL CHOLESTEROL - SERUM / PLASMA (Direct Enzymatic Colorimetric)	38 *	mg/dL	●	< 40 : Major risk factor for heart disease 40 - 59 : The higher The better. >=60 : Considered protective against heart disease

THYROID PROFILE (T3,T4 AND TSH)

Test Name	Result	Unit	Level	Range
TOTAL T3: TRI IODOTHYRONINE - SERUM	0.981	ng/mL	●	0.8 - 2.0
TOTAL T4: THYROXINE - SERUM	5.46 *	ug/dL	●	5.1 - 14.1

● Within Normal Range ● Borderline High/Low ● Out of Range



Name : Mr. DHAVAL PATEL (31 /M)

UHID : AHCC.0000124510

Date : 21/09/2022

Package : MEDIWHEEL-FULL BODY CHK-BELOW40-MALE

AHC No : AHCCA1053

LDL Cholesterol (Direct LDL)	99	mg/dL ●	100 : Optimal 100-129 : Near Optimal 130-159 : Borderline High 160-189 : High ≥190 : Very High
VLDL CHOLESTEROL	24	●	< 40 mg/dl
C/H RATIO	4.3	●	0-4.5

NORMAL STUDY.

INVESTIGATIONS NOT DONE / NOT YET REPORTED / NOT PART OF PACKAGE(LAB,RADIOLOGY & CARDIOLOGY)

Haematology

STOOL ROUTINE

CARDIOLOGY

ECHO/TMT

ECG

USG WHOLE ABDOMEN

Liver appears normal in size and shows uniform normal echotexture. No evidence of focal or diffuse pathology seen. Intra and extra hepatic biliary radicles are not dilated. Portal vein is normal in calibre. Intrahepatic portal radicles appear normal.

Gall bladder appears normal with no evidence of calculus. Wall thickness appears normal. No evidence of pericholecystic collection.

Head, body and tail of pancreas appear normal in size and echotexture. No focal lesions identified. Pancreatic duct appears normal in caliber.

Spleen measures 9.4 cms and shows uniform echotexture.

Both kidneys are normal in size and show normal echopattern with good corticomedullary differentiation. Cortical outlines appear smooth. No evidence of calculi. Pelvicalyceal system on both sides appear normal.

No evidence of ascites or lymphadenopathy.

Urinary bladder is normal in contour and outline. Wall thickness appears normal. No evidence of any intraluminal pathology seen.

Prostate measures normal in size and echopattern.

IMPRESSION:

No significant abnormality.

X-RAY CHEST PA

● Within Normal Range ● Borderline High/Low ● Out of Range



UHID : AHCC.0000124510

Date : 21/09/2022

AHC No : AHCCA1053

Name : Mr. DHAVAL PATEL (31 /M)

Organization is Accredited by Joint Commission International
Package : MEDIWHEEL-FULL BODY CHK-BELOW40-MALE

Executive Summary

ALL PHYSICAL AND LAB FINDINGS ARE WNL.

Medications

NO MEDICATION NEEDED

Printed By : BHAWANA DAGA



Dr. BHAWANA DAGA
AHC Physician / Consultant Internal Medicine

Note :- The Health Check-up examinations and routine investigations have certain limitations and may not be able to detect all the diseases. Any new or persisting symptoms should be brought to the attention of the Consulting Physician. Additional tests, consultations and follow up may be required in some cases.



Name : Mr. DHAVAL PATEL (31 /M)

UHID : AHCC.0000124510

Date : 21/09/2022



Organization is Accredited by Joint Commission International

AHC No : AHCCA1053

Package : MEDIWHEEL-FULL BODY CHK-BELOW40-MALE

Medications

NO MEDICATION NEEDED



Dr. BHAWANA DAGA

AHC Physician / Consultant Internal Medicine



Organization is Accredited
by Joint Commission International



DEPARTMENT OF BIOCHEMISTRY AND IMMUNOLOGY

--

Name : Mr. DHAVAL PATEL Age : 31Yr 0Mth 0Days Gender : Male

UHID : AHCC.0000124510 / AHCCA1053 W/BNo/RefNo : AHC

SIN \ LRN : 3394604 \ 3394605 \ 3394603 \ 3394611 \

Specimen : Serum

Ref Doctor : DR. BHAWANA DAGA



Collected on : 21-SEP-2022 10:10:45 AM Received on : 21-SEP-2022 10:59:17 AM Reported on : 21-SEP-2022 02:41:07 PM

MEDIWHEEL-FULL BODY CHK-BELOW40-MALE

TEST NAME	RESULT	BIOLOGICAL REFERENCE INTERVALS	UNITS
GLYCOSYLATED HEMOGLOBIN (HBA1C) - WHOLE BLOOD (Immunoturbidimetric)	5.12	Normal < 5.7% Increased risk for Diabetes 5.7 - 6.4% Diabetes >= 6.5% Monitoring criteria for Diabetes Mellitus <7.0 : Well Controlled Diabetes 7.1 – 8.0 : Unsatisfactory Control > 8.0 : Poor Control & Needs Immediate Treatment	%
Mean Blood Sugar GLUCOSE - SERUM / PLASMA (FASTING) (Hexokinase)	100 90	70 - 100 : Normal 100 - 125 : Impaired Glucose Tolerance >= 126 : Diabetes Mellitus	mg/dL
ALT(SGPT) - SERUM / PLASMA (UV without P5P)	19	Adult Male : < 45	U/L
ALKALINE PHOSPHATASE - SERUM/PLASMA (PNP AMP BUFFER)	103	Adult(Male): 40 - 129	U/L
AST (SGOT) - SERUM	20	> 1 year Male : <40	U/L





Organization is Accredited
by Joint Commission International

DEPARTMENT OF BIOCHEMISTRY AND IMMUNOLOGY



--

Name	: Mr. DHAVAL PATEL	Age	: 31Yr 0Mth 0Days	Gender	: Male
UHID	: AHCC.0000124510 / AHCCAH1053	W/BNo/RefNo	: AHC		
SIN \ LRN	: 3394604 \ 3394605 \ 3394603 \ 3394611 \				
Specimen	: Serum				
Ref Doctor	: DR. BHAWANA DAGA				





Collected on	: 21-SEP-2022 10:10:45 AM	Received on	: 21-SEP-2022 10:59:17 AM	Reported on	: 21-SEP-2022 02:41:07 PM
--------------	---------------------------	-------------	---------------------------	-------------	---------------------------

(UV without P5P)					
BILIRUBIN (DIRECT/INDIRECT/TOTAL) - SERUM					
(Diazotization)					
Bilirubin Total	0.54		0-1 days : 0 - 6mg/dl		mg/dL
			1-2 days : 0 - 8mg/dl		
			2-5 days : 0 - 12mg/dl		
			5days - 4 months : 0.3 -1.2mg/dl		
			>4 months : 0.3-1.2 mg/dl		
Direct Bilirubin	0.216		Upto 0.3 mg/dl		mg/dL
Indirect Bilirubin	0.32		1 Day ≤5.1 mg/dL		mg/dL
			2 Days ≤7.2 mg/dL		
			3-5 Days ≤10.3 mg/dL		
			6-7 Days ≤8.4 mg/dL		
			8-9 Days ≤6.5 mg/dL		
			10-11 Days ≤4.6 mg/dL		
			12-13 Days ≤2.7 mg/dL		
			14 Days - 9 Years 0.2-0.8 mg/dL		
			10-19 Years 0.2-1.1 mg/dL		
			≥20 Years 0.2-1.2 mg/dL		
CREATININE - SERUM / PLASMA	0.82		Adult Male: 0.6 - 1.3		mg/dL
(Alkaline picrate - kinetic rate blanked)					
GGTP: GAMMA GLUTAMYL TRANSPEPTIDASE - SERUM	18		Male : 10 - 71		U/L
(IFCC)					
PROTEIN TOTAL - SERUM / PLASMA	7.26		>2 Year: 6.0 - 8.0		g/dL
(Biuret)					
ALBUMIN - SERUM	4.57		Adult(18 - 60 Yr): 3.5 - 5.2		g/dL



Organization is Accredited
by Joint Commission International



DEPARTMENT OF BIOCHEMISTRY AND IMMUNOLOGY

--

Name : Mr. DHAVAL PATEL
 UHID : AHCC.0000124510 / AHCCA1053
 SIN \ LRN : 3394604 \ 3394605 \ 3394603 \ 3394611 \
 Specimen : Serum
 Ref Doctor : DR. BHAWANA DAGA

Age : 31Yr 0Mth 0Days Gender : Male
 W/BNo/RefNo : AHC



Collected on : 21-SEP-2022 10:10:45 AM Received on : 21-SEP-2022 10:59:17 AM Reported on : 21-SEP-2022 02:41:07 PM

Globulin-Serum/Plasma	2.7	2.2 - 4.2	
A/G ratio	1.7	1.00 - 2.00	
TOTAL T3: TRI IODOTHYRONINE - SERUM (Electrochemiluminescence:ECLIA)	0.981	0.8 - 2.0	ng/mL
TOTAL T4: THYROXINE - SERUM (Electrochemiluminescence:ECLIA)	5.46 *	5.1 - 14.1	ug/dL
TSH: THYROID STIMULATING HORMONE - SERUM (Electrochemiluminescence:ECLIA)	3.37	14-120 years : 0.27 - 4.20	µIU/mL
URIC ACID - SERUM (Uricase, colorimetric)	5.9	Male : 3.4-7.0 Female : 2.4-5.7	mg/dL
BUN (BLOOD UREA NITROGEN) (Histology)	8	Adult : 6 - 20	mg/dL
UREA - SERUM / PLASMA	18	15 - 50	mg/dL
LIPID PROFILE - SERUM			
TOTAL CHOLESTEROL (CHOD POD)	164	0 - 200 : Desirable 200 - 240 : Borderline High 240 - 280 : High > 280 : Very High	mg/dl
TRIGLYCERIDES - SERUM (Enzymatic Endpoint)	119	Normal: <150 High: 150 - 199 Hypertriglyceridemic: 200 - 499 Very High: >=500	mg/dL
HDL CHOLESTEROL - SERUM / PLASMA (Direct Enzymatic Colorimetric)	38 *	< 40 : Major risk factor for heart disease 40 - 59 : The higher The better.	mg/dL





Organization is Accredited
by Joint Commission International



DEPARTMENT OF BIOCHEMISTRY AND IMMUNOLOGY

--

Name : Mr. DHAVAL PATEL Age : 31Yr 0Mth 0Days Gender : Male
 UHID : AHCC.0000124510 / AHCCA1053 W/BNo/RefNo : AHC
 SIN \ LRN : 3394604 \ 3394605 \ 3394603 \ 3394611 \
 Specimen : Serum
 Ref Doctor : DR. BHAWANA DAGA



Collected on : 21-SEP-2022 10:10:45 AM Received on : 21-SEP-2022 10:59:17 AM Reported on : 21-SEP-2022 02:41:07 PM

LDL CHOLESTEROL - SERUM / PLASMA (Direct LDL)	99	>=60 : Considered protective against heart disease < 100 : Optimal 100-129 : Near Optimal 130-159 : Borderline High 160-189 : High >=190 : Very High	mg/dL
VLDL CHOLESTEROL (Calculated)	24	< 40 mg/dl	
C/H RATIO (Calculated)	4.3	< 4.5	
GLUCOSE - SERUM / PLASMA (POST PRANDIAL) - PPBS (Hexokinase)			
GLUCOSE - SERUM / PLASMA (POST PRANDIAL)	98	70 - 140	mg/dL

21/09/2022

Report Status:Final

* END OF REPORT *

CHECKED BY 1010616
717755

Printed On : 21-SEP-2022 06:16:23 PM

 Dr.SANJAY SAXENA
 MD,DCP, PGDHM, MBA
 SR. CONSULTANT HAEMATOLOGIST AND
 LAB DIRECTOR

Page 4 of 4



Organization is Accredited
by Joint Commission International



DEPARTMENT OF CLINICAL PATHOLOGY

Name : Mr. DHAVAL PATEL Age : 31Yr 0Mth 0Days Gender : Male
 UHID : AHCC.0000124510 / AHCCA1053 W/BNo/RefNo : AHC
 SIN ILRN : 3394608 \ 3394607 \ 3394606 \ 1463451
 Specimen : Urine
 Ref Doctor : DR. BHAWANA DAGA



Collected on : 21-SEP-2022 12:50:51 PM Received on : 21-SEP-2022 04:57:30 PM Reported on : 21-SEP-2022 04:59:41 PM

MEDIWHEEL-FULL BODY CHK-BELOW40-MALE

TEST NAME	RESULT	BIOLOGICAL REFERENCE INTERVALS	UNITS
URINE FOR ROUTINE EXAMINATION : (Solubility Method)			
PHYSICAL EXAMINATION			
Specific Gravity	1.005		
Colour:	Pale-Yellow		
Transparency:	Clear		
CHEMICAL EXAMINATION			
pH	6		
Protein :	Nil		
Sugar:	Nil		
Blood:	Negative		
Ketone	Absent		
Bile Pigments:	Absent		
Urobilinogen	Normal		E.U./dL
Nitrite	Negative		
Cells:			
Pus Cells	Occassional	0-5/hpf	
RBC	Nil	0-5/hpf	/hpf
Epithelial Cells	Occassional		
Casts:	Absent		
Crystals:	Absent		
Crystals.	Absent		
URINE GLUCOSE(POST PRANDIAL)			
\$ URINE GLUCOSE(POST PRANDIAL)	Nil		



Organization is Accredited
by Joint Commission International



DEPARTMENT OF HAEMATOLOGY

--

Name : Mr. DHAVAL PATEL Age : 31Yr 0Mth 0Days Gender : Male
 UHID : AHCC.0000124510 / AHCCA1053 W/BNo/RefNo : AHC
 SIN ILRN : 3394602 \ 1463451
 Specimen : Whole Blood (EDTA)
 Ref Doctor : DR. BHAWANA DAGA



Collected on : 21-SEP-2022 10:10:45 AM Received on : 21-SEP-2022 10:58:51 AM Reported on : 21-SEP-2022 04:18:54 PM

MEDIWHEEL-FULL BODY CHK-BELOW40-MALE

TEST NAME	RESULT	BIOLOGICAL REFERENCE INTERVALS	UNITS
COMPLETE BLOOD COUNT WITH ESR			
Hemoglobin (Photometric Measurement)	14.4	13.0 - 17.0	gm%
Packed cell volume(Calculated)	43.6	40 - 50	%
RBC COUNT (Impedance)	4.78	4.5 - 5.9	Million/ul
MCV (From RBC Histogram)	91	80 - 100	fl
MCH(Calculated)	30	27 - 32	pg
MCHC(Calculated)	33	31 - 36	%
RDW(Calculated)	13.2	11.5 - 14.5	%
WBC Count (Impedance)	6600	4000 - 11000	/cu mm
Differential Count (VCS Technology and Microscopy)			
Neutrophils	59	40 - 75	%
Lymphocytes	33	20 - 40	%
Monocytes	06	2 - 10	%
Eosinophils	02	01 - 06	%
Basophils	00	0 - 1	%
Platelet Count (Impedance)	236000	150000 - 450000	/cu mm
MPV (Calculated)	7.9	7 - 11	fl
PERIPHERAL SMEAR(Microscopy)			
ERYTHROCYTE SEDIMENTATION RATE (ESR) (Automated/ optic-electronic)	08	0 - 15	mm/1st hr

ID:

Name:

Sex: cm kg

Birth date: /

mmHg

years

1100 Sinus rhythm
9110 ** normal ECG **

AHCC.0000124510
MR. DHAVAL PATEL
Age: 31 Year(s) Year(s)/Male
21 Sep 2022 9:01:30 AM



Medication:

Symptoms:

History:

Vent. rate

PR int

QRS dur

QT/QTc(E) int

P/QRS/T axis

RV5/SV1 amp

RV5+SV1 amp

61 bpm

158 ms

88 ms

402/404 ms

12/68/26

0.45/0.39 mV

0.84 mV

10 mm/mV 25 mm/s

Filter: H50 D 35 Hz 10 mm/mV

10 mm/mV

10 mm/mV

Unconfirmed Report
Reviewed by:

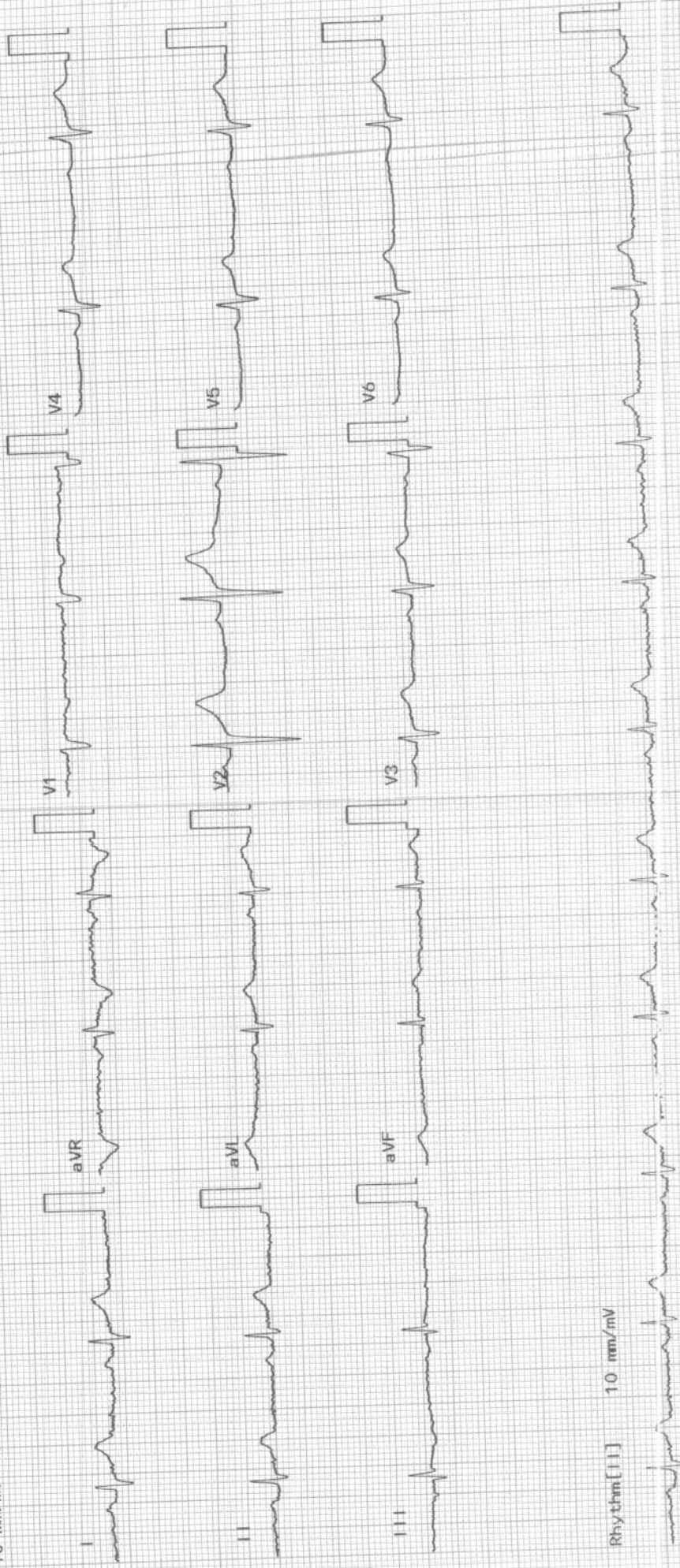

Rhythm [11] 10 mm/mV



ELECTROCARDIOGRAM REPORT

AHCC.0000124510
 MR. DHAVAL PATEL
 Age: 31 Year(s) Year(s)/Male
 21 Sep 2022 9:01:30 AM
 IP INCLUED.



Name: _____ Age/Sex: _____ Date: _____
 Ref. By: _____ ECG No. _____ UHID/IP: _____

Referral Diagnosis:

Atria - Rate:

Rhythm:

Axis:

PR Interval:

P Wave:

Voltage:

Q Wave:

S-T Changes:

Final Impression:

Reported By:

Ventricular Rate:

QRS:

QTc:

	V4R	V1	V2	V5	V6
R/S					



Dr. [Signature]

***Caution:** Please get the ECG photocopied for future reference.

EYE CHECK UP

NAME Mr Dhawal Patel

Date 27/09/22
31/11

VA 6/6
6/6

BCVA(Distance & Near)

RE plus 6/6
LE plus 6/6

Colour Vision Normal

Advice:

Anterior Segment

Fundus

Advice:



Diagnosis

Checked By



Organization is Accredited
by Joint Commission International



Radiology

Patient Details : Mr. DHAVAL PATEL | Male | 31Yr 0Mth 0Days
UHID : AHCC.0000124510 **Patient Location:** AHC
Patient Identifier: AHCCA1053 
DRN : 222048087 **Completed on :** 21-SEP-2022 10:09
Ref Doctor : DR. BHAWANA DAGA

USG WHOLE ABDOMEN

IMPRESSION

Liver appears normal in size and shows uniform normal echotexture. No evidence of focal or diffuse pathology seen. Intra and extra hepatic biliary radicles are not dilated. Portal vein is normal in calibre. Intrahepatic portal radicles appear normal.

Gall bladder appears normal with no evidence of calculus. Wall thickness appears normal. No evidence of pericholecystic collection.

Head, body and tail of pancreas appear normal in size and echotexture. No focal lesions identified. Pancreatic duct appears normal in caliber.

Spleen measures 9.4 cms and shows uniform echotexture.

Both kidneys are normal in size and show normal echopattern with good corticomedullary differentiation. Cortical outlines appear smooth. No evidence of calculi. Pelvicalyceal system on both sides appear normal.

No evidence of ascites or lymphadenopathy.

Urinary bladder is normal in contour and outline. Wall thickness appears normal. No evidence of any intraluminal pathology seen.

Prostate measures normal in size and echopattern.

IMPRESSION:

No significant abnormality.



Organization is Accredited
by Joint Commission International



Mr. DHAVAL PATEL

AHCC.0000124510

AHCCAHI053

USG WHOLE ABDOMEN

--- END OF THE REPORT ---

Harsh Vyas

Dr. HARSH S VYAS

DNB Resident



Organization is Accredited
by Joint Commission International



Radiology

Patient Details : Mr. DHAVAL PATEL | Male | 31Yr 0Mth 0Days
UHID : AHCC.0000124510 **Patient Location:** AHC
Patient Identifier: AHCCA1053 
DRN : 122106503 **Completed on :** 21-SEP-2022 09:24
Ref Doctor : DR. BHAWANA DAGA

X-RAY CHEST PA

FINDINGS :

Both lung fields appear normal. Bilateral hilar shadows appear normal. Trachea and major bronchi appear normal. Cardiac size appears normal. Both costophrenic angles are clear. Domes of diaphragm are well delineated. Visualized bones appear normal.

IMPRESSION

NORMAL STUDY.

--- END OF THE REPORT ---

Dr. HARSH S VYAS

DNB Resident