



UHID	4609611	Date	28/01/2023		
Name	Mrs. Divya Rao	Sex	Female	Age	31
OPD	Pap smear Test-20	Health Check-up			

3lyss / Polo

Drug allergy:
 Sys illness:

LMP: 4-1-23

Pmc: 3/3rd RMP

Psp - ex agf (+) pap

- Breast examⁿ



Adv

- Pap smear 3lyss
- self breast examⁿ mthly.
- USG breast
- T. Care 9 DD

haha



UHID	4609611	Date	28/01/2023		
Name	Mrs. Divya Rao	Sex	Female	Age	31
OPD	Dental 12				

Drug allergy:
Sys illness:

Impacted & Carious $\frac{8}{8} / \frac{8}{8}$

stains + calculus &

Treatment

Adv. extraction $\frac{8}{8} / \frac{8}{8}$

Adv. OP. G₁

Adv. oral prophylaxis

Dr. Divya Keka

Hiranandani Healthcare Pvt. Ltd.
 Mini Sea Shore Road, Sector 10 -A, Vashi, Navi Mumbai - 400703
 Board Line: 022 - 39199222 | Fax: 022 - 39199220
 Emergency: 022 - 39199100 | Ambulance: 1255
 For Appointment: 022 - 39199222 | Health Checkup: 022 - 39199300
 www.fortishealthcare.com |
 CIN : U85100MH2005PTC154823
 GST IN: 27AABCH5894D1ZG | PAN NO: AABCH5894D



Hiranandani
 HOSPITAL

UHID	4609611	Date	28/01/2023		
Name	Mrs. Divya Rao	Sex	Female	Age	31
OPE	Ophthal 14				

Clr, No (water solution).
 expect to screen.

Drug allergy: → Not know
 Sys illness: → NO

MC, No

Unit V → R → 6/6
 → L → 6/6

R → R → P. 6/6
 → L → P. 6/6

R → R NG
 → L NG

I.O.P → R → 16.5
 → L → 16.3

LABORATORY REPORT



Cert. No. MC-2984

CLIENT CODE : C000045507
CLIENT'S NAME AND ADDRESS :
FORTIS VASHI-CHC -SPLZD
FORTIS HOSPITAL # VASHI,
MUMBAI 440001
MAHARASHTRA INDIA

SRL Ltd
BHOO MI TOWER, 1ST FLOOR, HALL NO.1, PLOT NO.28 SECTOR 4,
KHARGHAR
NAVI MUMBAI, 410210
MAHARASHTRA, INDIA
Tel : 9111591115,
CIN - U74899PB1995PLC045956

PATIENT ID : **FH.4609611**

PATIENT NAME : **MRS.DIVYA RAO**

ACCESSION NO : **0022WA005470** AGE : 31 Years SEX : Female

ABHA NO :

DRAWN : 28/01/2023 08:43:00

RECEIVED : 28/01/2023 08:43:03

REPORTED : 28/01/2023 14:01:04

CLIENT PATIENT ID : UID:4609611

REFERRING DOCTOR : SELF

CLINICAL INFORMATION :

UID:4609611 REQNO-1363912
CORP-OPD
BILLNO-150123OPCR005443
BILLNO-150123OPCR005443

Test Report Status	Final	Results	Biological Reference Interval	Units
--------------------	-------	---------	-------------------------------	-------

SPECIALISED CHEMISTRY - HORMONE

THYROID PANEL, SERUM

T3	117.50	Non-Pregnant Women 80.0 - 200.0 Pregnant Women 1st Trimester:105.0 - 230.0 2nd Trimester:129.0 - 262.0 3rd Trimester:135.0 - 262.0	ng/dL
T4	8.86	Non-Pregnant Women 5.10 - 14.10 Pregnant Women 1st Trimester: 7.33 - 14.80 2nd Trimester: 7.93 - 16.10 3rd Trimester: 6.95 - 15.70	µg/dL
TSH (ULTRASENSITIVE)	2.030	0.270 - 4.200	µIU/mL

METHOD : ELECTROCHEMILUMINESCENCE, COMPETITIVE IMMUNOASSAY

METHOD : ELECTROCHEMILUMINESCENCE, COMPETITIVE IMMUNOASSAY

Interpretation(s)

****End Of Report****

Please visit www.sriworld.com for related Test Information for this accession

786

Dr. Swapnil Sirmukaddam
Consultant Pathologist



Scan to View Details



Page 1 of 1
Scan to View R

LABORATORY REPORT



CLIENT CODE : C000045507
CLIENT'S NAME AND ADDRESS :
 FORTIS VASHI-CHC -SPLZD
 FORTIS HOSPITAL # VASHI,
 MUMBAI 440001
 MAHARASHTRA INDIA

SRL Ltd
 HIRANANDANI HOSPITAL-VASHI, MINI SEASHORE ROAD, SECTOR 10
 NAVI MUMBAI, 400703
 MAHARASHTRA, INDIA
 Tel : 022-39199222,022-49723322,
 CIN - U74899PB1995PLC045956
 Email : -

PATIENT ID : FH.4609611

PATIENT NAME : MRS.DIVYA RAO

ACCESSION NO : 0022WA005470 **AGE :** 31 Years **SEX :** Female

ABHA NO :

DRAWN : 28/01/2023 08:43:00

RECEIVED : 28/01/2023 08:43:03

REPORTED : 28/01/2023 13:56:20

CLIENT PATIENT ID : UID:4609611

REFERRING DOCTOR : SELF
CLINICAL INFORMATION :

UID:4609611 REQNO-1363912
 CORP-OPD
 BILLNO-150123OPCR005443
 BILLNO-150123OPCR005443

Test Report Status	Final	Results	Biological Reference Interval	Units
--------------------	-------	---------	-------------------------------	-------

KIDNEY PANEL - 1

BLOOD UREA NITROGEN (BUN), SERUM

BLOOD UREA NITROGEN
 METHOD : UREASE - UV

11

6 - 20

mg/dL

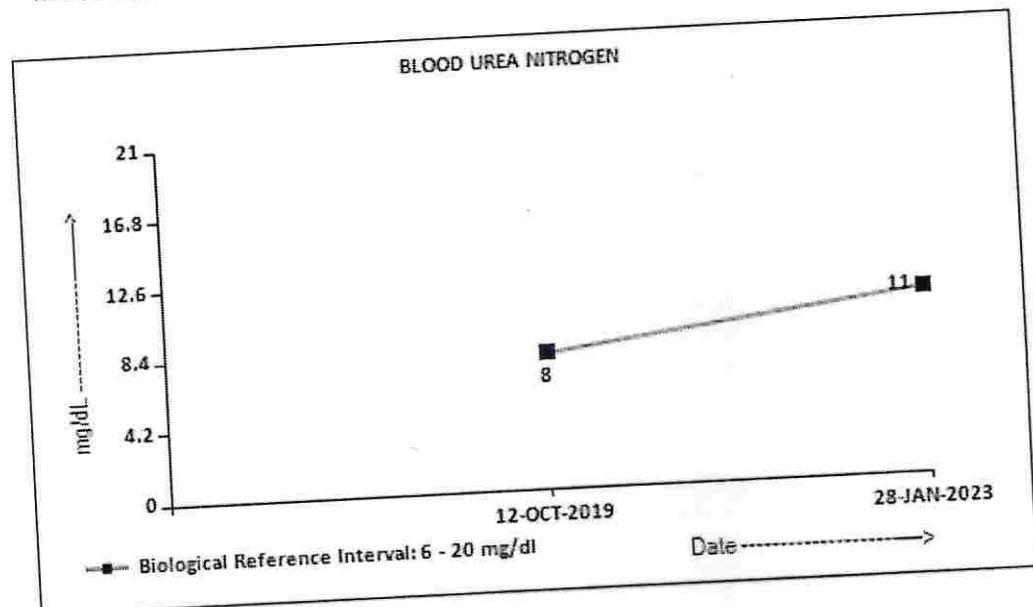

CREATININE EGFR- EPI

CREATININE

METHOD : ALKALINE PICRATE KINETIC JAFFES

0.63

0.60 - 1.10

mg/dL

AGE

31

years

GLOMERULAR FILTRATION RATE (FEMALE)

121.55

Refer Interpretation Below

mL/min/

METHOD : CALCULATED PARAMETER



Scan to View Details



Scan to View R

LABORATORY REPORT



CLIENT CODE : C000045507
CLIENT'S NAME AND ADDRESS :
 FORTIS VASHI-CHC -SPLZD
 FORTIS HOSPITAL # VASHI,
 MUMBAI 440001
 MAHARASHTRA INDIA

SRL Ltd
 HIRANANDANI HOSPITAL-VASHI, MINI SEASHORE ROAD, SECTOR 10
 NAVI MUMBAI, 400703
 MAHARASHTRA, INDIA
 Tel : 022-39199222,022-49723322,
 CIN - U74899PB1995PLC045956
 Email : -

Cert. No. MC-2275

PATIENT NAME : MRS.DIVYA RAO

PATIENT ID : FH.4609611

ACCESSION NO : 0022WA005470 **AGE :** 31 Years **SEX :** Female
DRAWN : 28/01/2023 08:43:00 **RECEIVED :** 28/01/2023 08:43:03

ABHA NO :
REPORTED : 28/01/2023 13:56:20

REFERRING DOCTOR : SELF

CLIENT PATIENT ID : UID:4609611

CLINICAL INFORMATION :
 UID:4609611 REQNO-1363912
 CORP-OPD
 BILLNO-150123OPCR005443
 BILLNO-150123OPCR005443

Test Report Status	Final	Results	Biological Reference Interval	Units
--------------------	-------	---------	-------------------------------	-------

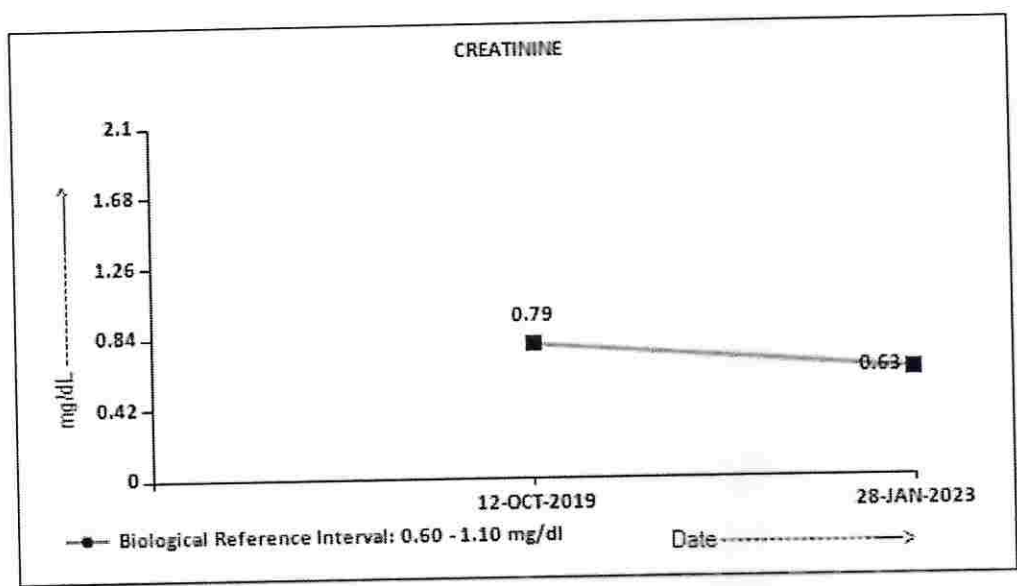

BUN/CREAT RATIO			
BUN/CREAT RATIO	17.46	High	5.00 - 15.00
METHOD : CALCULATED PARAMETER			
URIC ACID, SERUM			
URIC ACID	3.6		2.6 - 6.0 mg/dL
METHOD : URICASE UV			
TOTAL PROTEIN, SERUM			
TOTAL PROTEIN	7.6		6.4 - 8.2 g/dL
METHOD : BIURET			
ALBUMIN, SERUM			
ALBUMIN	3.4		3.4 - 5.0 g/dL
METHOD : BCP DYE BINDING			
GLOBULIN			
GLOBULIN	4.2	High	2.0 - 4.1 g/dL



Scan to View Details



Scan to View Report

LABORATORY REPORT



CLIENT CODE : C000045507
CLIENT'S NAME AND ADDRESS :
 FORTIS VASHI-CHC -SPLZD
 FORTIS HOSPITAL # VASHI,
 MUMBAI 440001
 MAHARASHTRA INDIA

SRL Ltd
 HIRANANDANI HOSPITAL-VASHI, MINI SEASHORE ROAD, SECTOR 10
 NAVI MUMBAI, 400703
 MAHARASHTRA, INDIA
 Tel : 022-39199222,022-49723322,
 CIN - U74899PB1995PLC045956
 Email : -

PATIENT NAME : MRS.DIVYA RAO
ACCESSION NO : 0022WA005470 **AGE :** 31 Years **SEX :** Female **PATIENT ID :** FH.4609611
DRAWN : 28/01/2023 08:43:00 **RECEIVED :** 28/01/2023 08:43:03 **ABHA NO :**
REPORTED : 28/01/2023 13:56:20
REFERRING DOCTOR : SELF **CLIENT PATIENT ID :** UID:4609611

CLINICAL INFORMATION :
 UID:4609611 REQNO-1363912
 CORP-OPD
 BILLNO-150123OPCR005443
 BILLNO-150123OPCR005443

Test Report Status	Final	Results	Biological Reference Interval	Units
METHOD : CALCULATED PARAMETER				
ELECTROLYTES (NA/K/CL), SERUM				
SODIUM, SERUM		136	136 - 145	mmol/L
METHOD : ISE INDIRECT				
POTASSIUM, SERUM		4.45	3.50 - 5.10	mmol/L
METHOD : ISE INDIRECT				
CHLORIDE, SERUM		103	98 - 107	mmol/L
METHOD : ISE INDIRECT				
Interpretation(s)				
PHYSICAL EXAMINATION, URINE				
COLOR		PALE YELLOW		
METHOD : PHYSICAL				
APPEARANCE		SLIGHTLY HAZY		
METHOD : VISUAL				
CHEMICAL EXAMINATION, URINE				
PH		6.0	4.7 - 7.5	
METHOD : REFLECTANCE SPECTROPHOTOMETRY- DOUBLE INDICATOR METHOD				
SPECIFIC GRAVITY		<=1.005	1.003 - 1.035	
METHOD : REFLECTANCE SPECTROPHOTOMETRY (APPARENT PKA CHANGE OF PRETREATED POLYELECTROLYTES IN RELATION TO IONIC CONCENTRATION)				
PROTEIN		NOT DETECTED	NOT DETECTED	
METHOD : REFLECTANCE SPECTROPHOTOMETRY - PROTEIN-ERROR-OF-INDICATOR PRINCIPLE				
GLUCOSE		NOT DETECTED	NOT DETECTED	
METHOD : REFLECTANCE SPECTROPHOTOMETRY, DOUBLE SEQUENTIAL ENZYME REACTION-GOD/POD				
KETONES		NOT DETECTED	NOT DETECTED	
METHOD : REFLECTANCE SPECTROPHOTOMETRY, ROTHERA'S PRINCIPLE				
BLOOD		NOT DETECTED	NOT DETECTED	
METHOD : REFLECTANCE SPECTROPHOTOMETRY, PEROXIDASE LIKE ACTIVITY OF HAEMOGLOBIN				
BILIRUBIN		NOT DETECTED	NOT DETECTED	
METHOD : REFLECTANCE SPECTROPHOTOMETRY, DIAZOTIZATION- COUPLING OF BILIRUBIN WITH DIAZOTIZED SALT				
UROBILINOGEN		NORMAL	NORMAL	



Scan to View Details



LABORATORY REPORT



Patient Ref. No. 2200000825066



Cert. No. MC-2275



CLIENT CODE : C000045507

CLIENT'S NAME AND ADDRESS :
FORTIS VASHI-CHC -SPLZD
FORTIS HOSPITAL # VASHI,

MUMBAI 440001
MAHARASHTRA INDIA

SRL Ltd
HIRANANDANI HOSPITAL-VASHI, MINI SEASHORE ROAD, SECTOR 10
NAVI MUMBAI, 400703
MAHARASHTRA, INDIA
Tel : 022-39199222,022-49723322,
CIN - U74899PB1995PLC045956
Email : -

PATIENT ID : **FH.4609611**

PATIENT NAME : **MRS.DIVYA RAO**

ACCESSION NO : **0022WA005470** AGE : 31 Years SEX : Female

ABHA NO :

DRAWN : 28/01/2023 08:43:00 RECEIVED : 28/01/2023 08:43:03

REPORTED : 28/01/2023 13:56:20

CLIENT PATIENT ID : UID:4609611

REFERRING DOCTOR : SELF

CLINICAL INFORMATION :

UID:4609611 REQNO-1363912
CORP-OPD
BILLNO-150123OPCR005443
BILLNO-150123OPCR005443

Test Report Status	Final	Results	Biological Reference Interval	Units
METHOD : REFLECTANCE SPECTROPHOTOMETRY (MODIFIED EHRlich REACTION)				
NITRITE		NOT DETECTED	NOT DETECTED	
METHOD : REFLECTANCE SPECTROPHOTOMETRY, CONVERSION OF NITRATE TO NITRITE				
LEUKOCYTE ESTERASE		DETECTED (+)	NOT DETECTED	
METHOD : REFLECTANCE SPECTROPHOTOMETRY, ESTERASE HYDROLYSIS ACTIVITY				
MICROSCOPIC EXAMINATION, URINE				
RED BLOOD CELLS		NOT DETECTED	NOT DETECTED	/HPF
METHOD : MICROSCOPIC EXAMINATION				
PUS CELL (WBC'S)		10-15	0-5	/HPF
METHOD : MICROSCOPIC EXAMINATION				
EPITHELIAL CELLS		8-10	0-5	/HPF
METHOD : MICROSCOPIC EXAMINATION				
CASTS		NOT DETECTED		
METHOD : MICROSCOPIC EXAMINATION				
CRYSTALS		NOT DETECTED		
METHOD : MICROSCOPIC EXAMINATION				
BACTERIA		DETECTED	NOT DETECTED	
METHOD : MICROSCOPIC EXAMINATION				
YEAST		NOT DETECTED	NOT DETECTED	
METHOD : MICROSCOPIC EXAMINATION				
REMARKS		NOTE :- URINARY MICROSCOPIC EXAMINATION DONE ON URINARY CENTRIFUGED SEDIMENT		

Interpretation(s)

Interpretation(s)
BLOOD UREA NITROGEN (BUN), SERUM-Causes of Increased levels include Pre renal (High protein diet, Increased protein catabolism, GI haemorrhage, Cortisol, Dehydration, CHF Renal), Renal Failure, Post Renal (Malignancy, Nephrolithiasis, Prostatism)
Causes of decreased level include Liver disease, SIADH.
CREATININE EGFR- EPI-GFR— Glomerular filtration rate (GFR) is a measure of the function of the kidneys. The GFR is a calculation based on a serum creatinine test. Creatinine is a muscle waste product that is filtered from the blood by the kidneys and excreted into urine at a relatively steady rate. When kidney function decreases, creatinine is excreted and concentrations increase in the blood. With the creatinine test, a reasonable estimate of the actual GFR can be determined.



Scan to View Details



LABORATORY REPORT



Patient Ref. No. 2200000825066



Cert. No. MC-2275



CLIENT CODE : C000045507

CLIENT'S NAME AND ADDRESS :
FORTIS VASHI-CHC -SPLZD
FORTIS HOSPITAL # VASHI,

MUMBAI 440001
MAHARASHTRA INDIA

SRL Ltd
HIRANANDANI HOSPITAL-VASHI, MINI SEASHORE ROAD, SECTOR 10
NAVI MUMBAI, 400703
MAHARASHTRA, INDIA
Tel : 022-39199222,022-49723322,
CIN - U74899PB1995PLC045956
Email : -

PATIENT ID : **FH.4609611**

PATIENT NAME : **MRS.DIVYA RAO**

ACCESSION NO : **0022WA005470** AGE : 31 Years SEX : Female

ABHA NO :

DRAWN : 28/01/2023 08:43:00

RECEIVED : 28/01/2023 08:43:03

REPORTED : 28/01/2023 13:56:20

CLIENT PATIENT ID : UID:4609611

REFERRING DOCTOR : SELF

CLINICAL INFORMATION :

UID:4609611 REQNO-1363912
CORP-OPD
BILLNO-150123OPCR005443
BILLNO-150123OPCR005443

Test Report Status	Final	Results	Biological Reference Interval	Units
--------------------	-------	---------	-------------------------------	-------

A GFR of 60 or higher is in the normal range.
A GFR below 60 may mean kidney disease.
A GFR of 15 or lower may mean kidney failure.
Estimated GFR (eGFR) is the preferred method for identifying people with chronic kidney disease (CKD). In adults, eGFR calculated using the Modification of Diet in Renal Disease (MDRD) Study equation provides a more clinically useful measure of kidney function than serum creatinine alone.
The CKD-EPI creatinine equation is based on the same four variables as the MDRD Study equation, but uses a 2-slope spline to model the relationship between estimated GFR and serum creatinine, and a different relationship for age, sex and race. The equation was reported to perform better and with less bias than the MDRD Study equation, especially in patients with higher GFR. This results in reduced misclassification of CKD.
The CKD-EPI creatinine equation has not been validated in children & will only be reported for patients = 18 years of age. For pediatric and childrens, Schwartz Pediatric Bedside eGFR (2009) formulae is used. This revised "bedside" pediatric eGFR requires only serum creatinine and height.
URIC ACID, SERUM-Causes of Increased levels:-Dietary(High Protein Intake,Prolonged Fasting,Rapid weight loss),Gout,Lesch nyhan syndrome,Type 2 DM,Metabolic syndrome
Causes of decreased levels-Low Zinc intake,OCP,Multiple Sclerosis
TOTAL PROTEIN, SERUM-Serum total protein,also known as total protein, is a biochemical test for measuring the total amount of protein in serum..Protein in the plasma made up of albumin and globulin
Higher-than-normal levels may be due to: Chronic inflammation or infection, including HIV and hepatitis B or C, Multiple myeloma, Waldenstrom's disease
Lower-than-normal levels may be due to: Agammaglobulinemia, Bleeding (hemorrhage),Burns,Glomerulonephritis, Liver disease, Malabsorption, Malnutrition, Nephrotic syndrome,Protein-losing enteropathy etc.
ALBUMIN, SERUM-Human serum albumin is the most abundant protein in human blood plasma. It is produced in the liver. Albumin constitutes about half of the blood serum protein. Low blood albumin levels (hypoalbuminemia) can be caused by: Liver disease like cirrhosis of the liver, nephrotic syndrome, protein-losing enteropathy, Burns, hemodilution, increased vascular permeability or decreased lymphatic clearance,malnutrition and wasting etc.



Scan to View Details



LABORATORY REPORT



Patient Ref. No. 2200000825066



Cert. No. MC-2275



CLIENT CODE : C000045507

CLIENT'S NAME AND ADDRESS :
FORTIS VASHI-CHC -SPLZD
FORTIS HOSPITAL # VASHI,

MUMBAI 440001
MAHARASHTRA INDIA

SRL Ltd
HIRANANDANI HOSPITAL-VASHI, MINI SEASHORE ROAD, SECTOR 10
NAVI MUMBAI, 400703
MAHARASHTRA, INDIA
Tel : 022-39199222,022-49723322,
CIN - U74899PB1995PLC045956
Email : -

PATIENT NAME : MRS.DIVYA RAO

PATIENT ID : FH.4609611

ACCESSION NO : 0022WA005470 AGE : 31 Years SEX : Female

ABHA NO :

DRAWN : 28/01/2023 08:43:00

RECEIVED : 28/01/2023 08:43:03

REPORTED : 28/01/2023 13:56:20

CLIENT PATIENT ID : UID:4609611

REFERRING DOCTOR : SELF

CLINICAL INFORMATION :

UID:4609611 REQNO-1363912
CORP-OPD
BILLNO-150123OPCR005443
BILLNO-150123OPCR005443

Test Report Status	Final	Results	Biological Reference Interval	Units
--------------------	-------	---------	-------------------------------	-------

HAEMATOLOGY - CBC

CBC-5, EDTA WHOLE BLOOD

BLOOD COUNTS, EDTA WHOLE BLOOD

HEMOGLOBIN (HB)	13.5	12.0 - 15.0	g/dL
METHOD : SPECTROPHOTOMETRY			
RED BLOOD CELL (RBC) COUNT	4.37	3.8 - 4.8	mil/ μ L
METHOD : ELECTRICAL IMPEDANCE			
WHITE BLOOD CELL (WBC) COUNT	7.51	4.0 - 10.0	thou/ μ L
METHOD : DOUBLE HYDRODYNAMIC SEQUENTIAL SYSTEM(DHSS)CYTOMETRY			
PLATELET COUNT	411	High 150 - 410	thou/ μ L
METHOD : ELECTRICAL IMPEDANCE			

RBC AND PLATELET INDICES

HEMATOCRIT (PCV)	40.7	36 - 46	%
METHOD : CALCULATED PARAMETER			
MEAN CORPUSCULAR VOLUME (MCV)	93.1	83 - 101	fL
METHOD : CALCULATED PARAMETER			
MEAN CORPUSCULAR HEMOGLOBIN (MCH)	31.0	27.0 - 32.0	pg
METHOD : CALCULATED PARAMETER			
MEAN CORPUSCULAR HEMOGLOBIN CONCENTRATION(MCHC)	33.3	31.5 - 34.5	g/dL
METHOD : CALCULATED PARAMETER			
RED CELL DISTRIBUTION WIDTH (RDW)	14.0	11.6 - 14.0	%
METHOD : CALCULATED PARAMETER			
MENTZER INDEX	21.3		
MEAN PLATELET VOLUME (MPV)	9.0	6.8 - 10.9	fL
METHOD : CALCULATED PARAMETER			

WBC DIFFERENTIAL COUNT

NEUTROPHILS	54	40 - 80	%
METHOD : FLOWCYTOMETRY			
LYMPHOCYTES	34	20 - 40	%
METHOD : FLOWCYTOMETRY			



Scan to View Details



LABORATORY REPORT



Cert. No. MC-2275

CLIENT CODE : C000045507

CLIENT'S NAME AND ADDRESS :
FORTIS VASHI-CHC -SPLZD
FORTIS HOSPITAL # VASHI,

MUMBAI 440001
MAHARASHTRA INDIA

SRL Ltd
HIRANANDANI HOSPITAL-VASHI, MINI SEASHORE ROAD, SECTOR 10
NAVI MUMBAI, 400703
MAHARASHTRA, INDIA
Tel : 022-39199222,022-49723322,
CIN - U74899PB1995PLC045956
Email : -

PATIENT ID : **FH.4609611**

PATIENT NAME : **MRS.DIVYA RAO**

ACCESSION NO : **0022WA005470** AGE : 31 Years SEX : Female

ABHA NO :

REPORTED : 28/01/2023 13:56:20

DRAWN : 28/01/2023 08:43:00

RECEIVED : 28/01/2023 08:43:03

CLIENT PATIENT ID : UID:4609611

REFERRING DOCTOR : SELF

CLINICAL INFORMATION :

UID:4609611 REQNO-1363912
CORP-OPD
BILLNO-150123OPCR005443
BILLNO-150123OPCR005443

Test Report Status	Final	Results	Biological Reference Interval	Units
MONOCYTES		8	2 - 10	%
METHOD : FLOWCYTOMETRY				
EOSINOPHILS		4	1 - 6	%
METHOD : FLOWCYTOMETRY				
BASOPHILS		0	0 - 2	%
METHOD : FLOWCYTOMETRY				
ABSOLUTE NEUTROPHIL COUNT		4.06	2.0 - 7.0	thou/ μ L
METHOD : CALCULATED PARAMETER				
ABSOLUTE LYMPHOCYTE COUNT		2.55	1.0 - 3.0	thou/ μ L
METHOD : CALCULATED PARAMETER				
ABSOLUTE MONOCYTE COUNT		0.60	0.2 - 1.0	thou/ μ L
METHOD : CALCULATED PARAMETER				
ABSOLUTE EOSINOPHIL COUNT		0.30	0.02 - 0.50	thou/ μ L
METHOD : CALCULATED PARAMETER				
ABSOLUTE BASOPHIL COUNT		0	Low 0.02 - 0.10	thou/ μ L
METHOD : CALCULATED PARAMETER				
NEUTROPHIL LYMPHOCYTE RATIO (NLR)		1.6		
METHOD : CALCULATED PARAMETER				
MORPHOLOGY				
RBC			PREDOMINANTLY NORMOCYTIC NORMOCHROMIC	
METHOD : MICROSCOPIC EXAMINATION				
WBC			NORMAL MORPHOLOGY	
METHOD : MICROSCOPIC EXAMINATION				
PLATELETS			ADEQUATE	
METHOD : MICROSCOPIC EXAMINATION				

Interpretation(s)
RBC AND PLATELET INDICES-Mentzer index (MCV/RBC) is an automated cell-counter based calculated screen tool to differentiate cases of Iron deficiency anaemia(from Beta thalassaemia trait (<13) in patients with microcytic anaemia. This needs to be interpreted in line with clinical correlation and suspicion. Estimation of HbA2 remains the gold standard diagnosing a case of beta thalassaemia trait.
WBC DIFFERENTIAL COUNT-The optimal threshold of 3.3 for NLR showed a prognostic possibility of clinical symptoms to change from mild to severe in COVID posi



Scan to View Details



LABORATORY REPORT



Patient Ref. No. 2200000825066



Cert. No. MC-2275



CLIENT CODE : C000045507

CLIENT'S NAME AND ADDRESS :
FORTIS VASHI-CHC -SPLZD
FORTIS HOSPITAL # VASHI,

MUMBAI 440001
MAHARASHTRA INDIA

SRL Ltd
HIRANANDANI HOSPITAL-VASHI, MINI SEASHORE ROAD, SECTOR 10
NAVI MUMBAI, 400703
MAHARASHTRA, INDIA
Tel : 022-39199222,022-49723322,
CIN - U74899PB1995PLC045956
Email : -

PATIENT NAME : MRS.DIVYA RAO

PATIENT ID : FH.4609611

ACCESSION NO : 0022WA005470 AGE : 31 Years SEX : Female

ABHA NO :

DRAWN : 28/01/2023 08:43:00

RECEIVED : 28/01/2023 08:43:03

REPORTED : 28/01/2023 13:56:20

CLIENT PATIENT ID : UID:4609611

REFERRING DOCTOR : SELF

CLINICAL INFORMATION :

UID:4609611 REQNO-1363912
CORP-OPD
BILLNO-150123OPCR005443
BILLNO-150123OPCR005443

Test Report Status	Final	Results	Biological Reference Interval	Units
--------------------	-------	---------	-------------------------------	-------

patients. When age = 49.5 years old and NLR = 3.3, 46.1% COVID-19 patients with mild disease might become severe. By contrast, when age < 49.5 years old and NLR < 3.3, COVID-19 patients tend to show mild disease.
(Reference to - The diagnostic and predictive role of NLR, d-NLR and PLR in COVID-19 patients ; A.-P. Yang, et al.; International Immunopharmacology 84 (2020) 106504
This ratio element is a calculated parameter and out of NABL scope.

HAEMATOLOGY

ERYTHROCYTE SEDIMENTATION RATE (ESR),WHOLE BLOOD	38	High 0 - 20	mm at 1 hr
E.S.R			
METHOD : WESTERGRN METHOD			

Interpretation(s)

ERYTHROCYTE SEDIMENTATION RATE (ESR),WHOLE BLOOD-TEST DESCRIPTION :-
Erythrocyte sedimentation rate (ESR) is a test that indirectly measures the degree of inflammation present in the body. The test actually measures the rate of fall (sedimentation) of erythrocytes in a sample of blood that has been placed into a tall, thin, vertical tube. Results are reported as the millimetres of clear fluid (plasma) that are present at the top portion of the tube after one hour. Nowadays fully automated instruments are available to measure ESR.

ESR is not diagnostic; it is a non-specific test that may be elevated in a number of different conditions. It provides general information about the presence of an inflammatory condition.CRP is superior to ESR because it is more sensitive and reflects a more rapid change.

TEST INTERPRETATION

Increase in: Infections, Vasculitides, Inflammatory arthritis, Renal disease, Anemia, Malignancies and plasma cell dyscrasias, Acute allergy Tissue injury, Pregnancy, Estrogen medication, Aging.
Finding a very accelerated ESR(>100 mm/hour) in patients with ill-defined symptoms directs the physician to search for a systemic disease (Paraproteinemias, Disseminated malignancies, connective tissue disease, severe infections such as bacterial endocarditis).
In pregnancy BRI in first trimester is 0-48 mm/hr(62 if anemic) and in second trimester (0-70 mm /hr(95 if anemic). ESR returns to normal 4th week post partum.
Decreased in: Polycythemia vera, Sickle cell anemia

LIMITATIONS

False elevated ESR : Increased fibrinogen, Drugs(Vitamin A, Dextran etc), Hypercholesterolemia
False Decreased : Poikilocytosis,(SickleCells,spherocytes),Microcytosis, Low fibrinogen, Very high WBC counts, Drugs(Quinine, salicylates)

REFERENCE :
1. Nathan and Oski's Haematology of Infancy and Childhood, 5th edition;2. Paediatric reference intervals. AACC Press, 7th edition. Edited by S. Soldin;3. The reference for the adult reference range is "Practical Haematology by Dacie and Lewis,10th edition.

IMMUNOHAEMATOLOGY

ABO GROUP & RH TYPE, EDTA WHOLE BLOOD

ABO GROUP	TYPE A
METHOD : TUBE AGGLUTINATION	
RH TYPE	POSITIVE
METHOD : TUBE AGGLUTINATION	



Scan to View Details



Scan to View Report

LABORATORY REPORT



CLIENT CODE : C000045507

CLIENT'S NAME AND ADDRESS :
FORTIS VASHI-CHC -SPLZD
FORTIS HOSPITAL # VASHI,

MUMBAI 440001
MAHARASHTRA INDIA

SRL Ltd
HIRANANDANI HOSPITAL-VASHI, MINI SEASHORE ROAD, SECTOR 10
NAVI MUMBAI, 400703
MAHARASHTRA, INDIA
Tel : 022-39199222,022-49723322,
CIN - U74899PB1995PLC045956
Email : -

PATIENT ID : **FH.4609611**

ACCESSION NO : **0022WA005470** AGE : 31 Years SEX : Female

ABHA NO :

DRAWN : 28/01/2023 08:43:00

RECEIVED : 28/01/2023 08:43:03

REPORTED : 28/01/2023 13:56:20

CLIENT PATIENT ID : UID:4609611

REFERRING DOCTOR : SELF

CLINICAL INFORMATION :

UID:4609611 REQNO-1363912
CORP-OPD
BILLNO-150123OPCR005443
BILLNO-150123OPCR005443

Test Report Status	Final	Results	Biological Reference Interval	Units
--------------------	-------	---------	-------------------------------	-------

Interpretation(s)

ABO GROUP & RH TYPE, EDTA WHOLE BLOOD-
Blood group is identified by antigens and antibodies present in the blood. Antigens are protein molecules found on the surface of red blood cells. Antibodies are found in plasma. To determine blood group, red cells are mixed with different antibody solutions to give A,B,O or AB.

Disclaimer: "Please note, as the results of previous ABO and Rh group (Blood Group) for pregnant women are not available, please check with the patient records for availability of the same."

The test is performed by both forward as well as reverse grouping methods.

BIOCHEMISTRY

LIVER FUNCTION PROFILE, SERUM

BILIRUBIN, TOTAL	0.27	0.2 - 1.0	mg/dL
METHOD : JENDRASSIK AND GROFF			
BILIRUBIN, DIRECT	0.07	0.0 - 0.2	mg/dL
METHOD : JENDRASSIK AND GROFF			
BILIRUBIN, INDIRECT	0.20	0.1 - 1.0	mg/dL
METHOD : CALCULATED PARAMETER			
TOTAL PROTEIN	7.6	6.4 - 8.2	g/dL
METHOD : BIURET			
ALBUMIN	3.4	3.4 - 5.0	g/dL
METHOD : BCP DYE BINDING			
GLOBULIN	4.2	High 2.0 - 4.1	g/dL
METHOD : CALCULATED PARAMETER			
ALBUMIN/GLOBULIN RATIO	0.8	Low 1.0 - 2.1	RATIO
METHOD : CALCULATED PARAMETER			
ASPARTATE AMINOTRANSFERASE (AST/SGOT)	17	15 - 37	U/L
METHOD : UV WITH P5P			
ALANINE AMINOTRANSFERASE (ALT/SGPT)	18	< 34.0	U/L
METHOD : UV WITH P5P			
ALKALINE PHOSPHATASE	52	30 - 120	U/L
METHOD : PNPP-ANP			
GAMMA GLUTAMYL TRANSFERASE (GGT)	20	5 - 55	U/L
METHOD : GAMMA GLUTAMYL CARBOXY 4NITROANILIDE			



Scan to View Details



LABORATORY REPORT



CLIENT CODE : C000045507

CLIENT'S NAME AND ADDRESS :
FORTIS VASHI-CHC -SPLZD
FORTIS HOSPITAL # VASHI,

MUMBAI 440001
MAHARASHTRA INDIA

SRL Ltd
HIRANANDANI HOSPITAL-VASHI, MINI SEASHORE ROAD, SECTOR 10
NAVI MUMBAI, 400703
MAHARASHTRA, INDIA
Tel : 022-39199222,022-49723322,
CIN - U74899PB1995PLC045956
Email : -

PATIENT ID : **FH.4609611**

PATIENT NAME : **MRS.DIVYA RAO**

ACCESSION NO : **0022WA005470** AGE : 31 Years SEX : Female

ABHA NO :

DRAWN : 28/01/2023 08:43:00

RECEIVED : 28/01/2023 08:43:03

REPORTED : 28/01/2023 13:56:20

CLIENT PATIENT ID : UID:4609611

REFERRING DOCTOR : SELF

CLINICAL INFORMATION :

UID:4609611 REQNO-1363912
CORP-OPD
BILLNO-150123OPCR005443
BILLNO-150123OPCR005443

Test Report Status	Final	Results	Biological Reference Interval	Units
LACTATE DEHYDROGENASE		163	100 - 190	U/L
METHOD : LACTATE -PYRUVATE				
GLUCOSE FASTING, FLUORIDE PLASMA				
FBS (FASTING BLOOD SUGAR)		85	74 - 99	mg/dL
METHOD : HEXOKINASE				

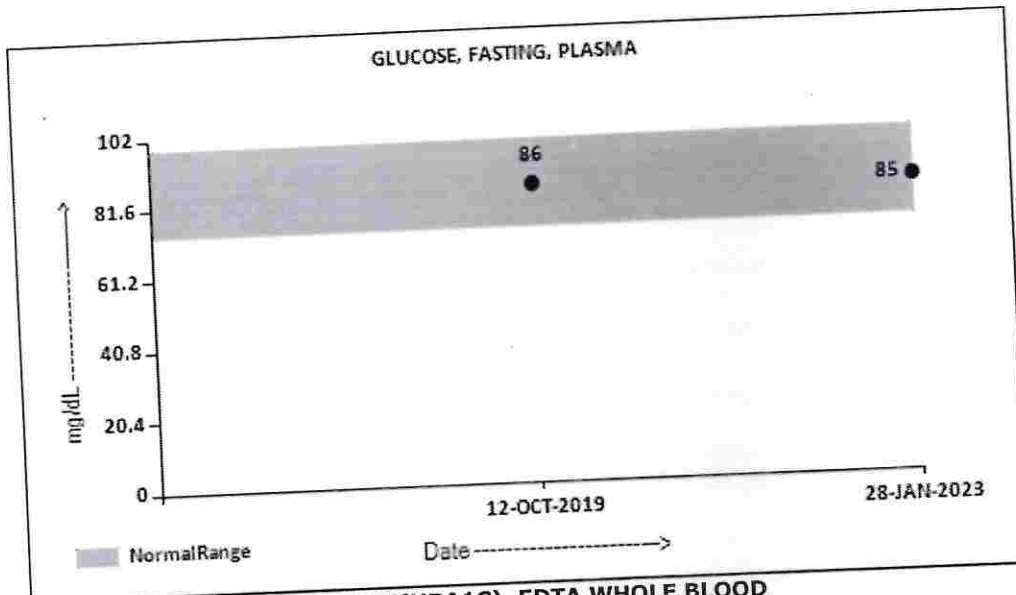

GLYCOSYLATED HEMOGLOBIN(HBA1C), EDTA WHOLE BLOOD

HBA1C 5.6

Non-diabetic: < 5.7
Pre-diabetics: 5.7 - 6.4
Diabetics: > or = 6.5
Therapeutic goals: < 7.0
Action suggested : > 8.0
(ADA Guideline 2021)

METHOD : HB VARIANT (HPLC)
ESTIMATED AVERAGE GLUCOSE(EAG) 114.0
METHOD : CALCULATED PARAMETER

< 116.0 mg/dL



Scan to View Details



LABORATORY REPORT



CLIENT CODE : C000045507

CLIENT'S NAME AND ADDRESS :
 FORTIS VASHI-CHC -SPLZD
 FORTIS HOSPITAL # VASHI,

MUMBAI 440001
 MAHARASHTRA INDIA

SRL Ltd
 HIRANANDANI HOSPITAL-VASHI, MINI SEASHORE ROAD, SECTOR 10
 NAVI MUMBAI, 400703
 MAHARASHTRA, INDIA
 Tel : 022-39199222,022-49723322,
 CIN - U74899PB1995PLC045956
 Email : -

PATIENT ID : FH.4609611

PATIENT NAME : MRS.DIVYA RAO

ACCESSION NO : 0022WA005470 **AGE :** 31 Years **SEX :** Female

ABHA NO :

DRAWN : 28/01/2023 08:43:00

RECEIVED : 28/01/2023 08:43:03

REPORTED : 28/01/2023 13:56:20

CLIENT PATIENT ID : UID:4609611

REFERRING DOCTOR : SELF

CLINICAL INFORMATION :

UID:4609611 REQNO-1363912
 CORP-OPD
 BILLNO-150123OPCR005443
 BILLNO-150123OPCR005443

Test Report Status	Final	Results	Biological Reference Interval	Units
--------------------	-------	---------	-------------------------------	-------

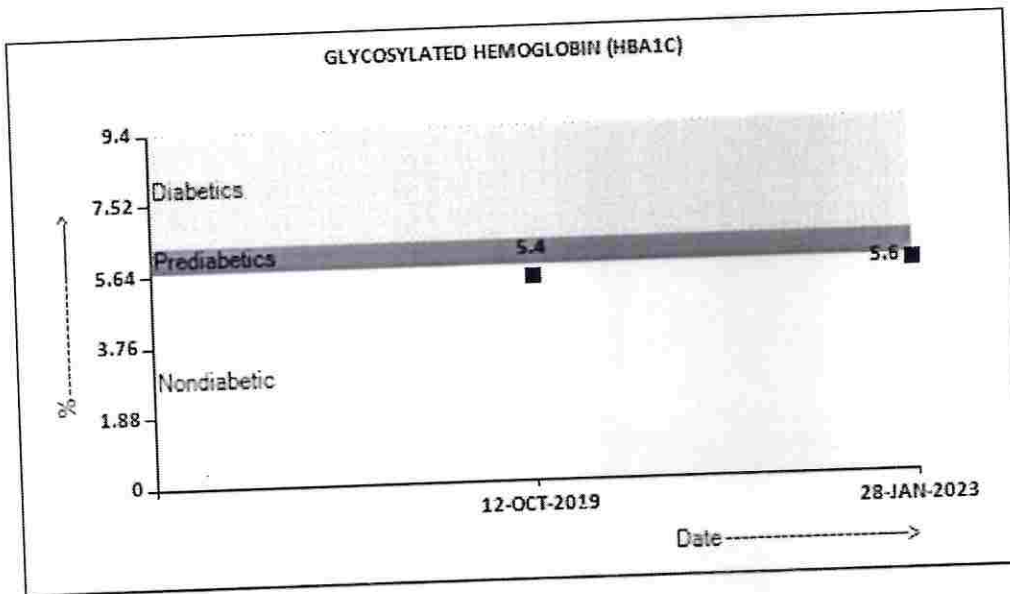

Interpretation(s)

LIVER FUNCTION PROFILE, SERUM-LIVER FUNCTION PROFILE

Bilirubin is a yellowish pigment found in bile and is a breakdown product of normal heme catabolism. Bilirubin is excreted in bile and urine, and elevated levels may give yellow discoloration in jaundice. Elevated levels result from increased bilirubin production (eg, hemolysis and ineffective erythropoiesis), decreased bilirubin excretion (eg obstruction and hepatitis), and abnormal bilirubin metabolism (eg, hereditary and neonatal jaundice). Conjugated (direct) bilirubin is elevated more than unconjugated (indirect) bilirubin in Viral hepatitis, Drug reactions, Alcoholic liver disease. Conjugated (direct) bilirubin is also elevated more than unconjugated (indirect) bilirubin when there is some kind of blockage of the bile ducts like in Gallstones getting into the bile ducts, tumors & Scarring of the bile ducts. Increased unconjugated (indirect) bilirubin may be a result of Hemolytic or pernicious anemia, Transfusion reaction & a common metabolic condition termed Gilbert syndrome, due to low levels of the enzyme that attaches sugar molecules to bilirubin.

AST is an enzyme found in various parts of the body. AST is found in the liver, heart, skeletal muscle, kidneys, brain, and red blood cells, and it is commonly measured clinically as a marker for liver health. AST levels increase during chronic viral hepatitis, blockage of the bile duct, cirrhosis of the liver, liver cancer, kidney failure, hemolytic anemia, pancreatitis, hemochromatosis. AST levels may also increase after a heart attack or strenuous activity. ALT test measures the amount of this enzyme in the blood. ALT is found mainly in the liver, but also in smaller amounts in the kidneys, heart, muscles, and pancreas. It is commonly measured as a part of a diagnostic evaluation of hepatocellular injury, to determine liver health. AST levels increase during acute hepatitis, sometimes due to a viral infection, ischemia to the liver, chronic hepatitis, obstruction of bile ducts, cirrhosis.

ALP is a protein found in almost all body tissues. Tissues with higher amounts of ALP include the liver, bile ducts and bone. Elevated ALP levels are seen in Biliary obstructive disease, osteomalacia, hepatitis, Hyperparathyroidism, Leukemia, Lymphoma, Paget's disease, Rickets, Sarcoidosis etc. Lower-than-normal ALP levels are seen in Hypophosphatasia, Malnutrition, Protein deficiency, Wilson's disease. GGT is an enzyme found in cell membranes of many tissues mainly in the liver, kidney and pancreas. It is also found in other tissues including intestine, spleen, heart, brain and seminal vesicles. The highest concentration is in the kidney, but the liver is considered



Scan to View Details



Scan to View Report

LABORATORY REPORT



CLIENT CODE : C000045507

CLIENT'S NAME AND ADDRESS :
FORTIS VASHI-CHC -SPLZD
FORTIS HOSPITAL # VASHI,

MUMBAI 440001
MAHARASHTRA INDIA

SRL Ltd
HIRANANDANI HOSPITAL-VASHI, MINI SEASHORE ROAD, SECTOR 10
NAVI MUMBAI, 400703
MAHARASHTRA, INDIA
Tel : 022-39199222,022-49723322,
CIN - U74899PB1995PLC045956
Email : -

PATIENT ID : **FH.4609611**

PATIENT NAME : **MRS.DIVYA RAO**

ACCESSION NO : **0022WA005470** AGE : 31 Years SEX : Female

ABHA NO :

DRAWN : 28/01/2023 08:43:00

RECEIVED : 28/01/2023 08:43:03

REPORTED : 28/01/2023 13:56:20

CLIENT PATIENT ID : UID:4609611

REFERRING DOCTOR : SELF

CLINICAL INFORMATION :

UID:4609611 REQNO-1363912
CORP-OPD
BILLNO-150123OPCR005443
BILLNO-150123OPCR005443

Test Report Status	Final	Results	Biological Reference Interval	Units
--------------------	-------	---------	-------------------------------	-------

source of normal enzyme activity. Serum GGT has been widely used as an index of liver dysfunction. Elevated serum GGT activity can be found in diseases of the liver, biliary system and pancreas. Conditions that increase serum GGT are obstructive liver disease, high alcohol consumption and use of enzyme-inducing drugs etc. Serum total protein, also known as total protein, is a biochemical test for measuring the total amount of protein in serum. Protein in the plasma is made up of albumin and globulin. Higher-than-normal levels may be due to: Chronic inflammation or infection, including HIV and hepatitis B or C, Multiple myeloma, Waldenstrom's disease. Lower-than-normal levels may be due to: Agammaglobulinemia, Bleeding (hemorrhage), Burns, Glomerulonephritis, Liver disease, Malabsorption, Malnutrition, Nephrotic syndrome, Protein-losing enteropathy etc. Human serum albumin is the most abundant protein in human blood plasma. It is produced in the liver. Albumin constitutes about half of the blood serum protein. Low blood albumin levels (hypoalbuminemia) can be caused by: Liver disease like cirrhosis of the liver, nephrotic syndrome, protein-losing enteropathy, Burns, hemodilution, increased vascular permeability or decreased lymphatic clearance, malnutrition and wasting etc

GLUCOSE FASTING, FLUORIDE PLASMA- TEST DESCRIPTION

Normally, the glucose concentration in extracellular fluid is closely regulated so that a source of energy is readily available to tissues and so that no glucose is excreted in urine.

Increased in
Diabetes mellitus, Cushing's syndrome (10 - 15%), chronic pancreatitis (30%). Drugs: corticosteroids, phenytoin, estrogen, thiazides.

Decreased in
Pancreatic islet cell disease with increased insulin, insulinoma, adrenocortical insufficiency, hypopituitarism, diffuse liver disease, malignancy (adrenocortical, stomach, fibrosarcoma), infant of a diabetic mother, enzyme deficiency diseases (e.g., galactosemia), Drugs- insulin, ethanol, propranolol; sulfonylureas, tolbutamide, and other oral hypoglycemic agents.

NOTE:
While random serum glucose levels correlate with home glucose monitoring results (weekly mean capillary glucose values), there is wide fluctuation within individuals. The glycosylated hemoglobin (HbA1c) levels are favored to monitor glycemic control.
High fasting glucose level in comparison to post prandial glucose level may be seen due to effect of Oral Hypoglycaemics & Insulin treatment, Renal Glycosuria, Glycaemic index & response to food consumed, Alimentary Hypoglycemia, Increased insulin response & sensitivity etc.
GLYCOSYLATED HEMOGLOBIN (HbA1c), EDTA WHOLE BLOOD-Used For:

- Evaluating the long-term control of blood glucose concentrations in diabetic patients.
 - Diagnosing diabetes.
 - Identifying patients at increased risk for diabetes (prediabetes).
- The ADA recommends measurement of HbA1c (typically 3-4 times per year for type 1 and poorly controlled type 2 diabetic patients, and 2 times per year for well-controlled type 2 diabetic patients) to determine whether a patient's metabolic control has remained continuously within the target range.
- eAG (Estimated average glucose) converts percentage HbA1c to mg/dl, to compare blood glucose levels.
 - eAG gives an evaluation of blood glucose levels for the last couple of months.
 - eAG is calculated as $eAG (mg/dl) = 28.7 * HbA1c - 46.7$

HbA1c Estimation can get affected due to :

- Shortened Erythrocyte survival : Any condition that shortens erythrocyte survival or decreases mean erythrocyte age (e.g. recovery from acute blood loss, hemolytic anemia) will falsely lower HbA1c test results. Fructosamine is recommended in these patients which indicates diabetes control over 15 days.
- Vitamin C & E are reported to falsely lower test results. (possibly by inhibiting glycation of hemoglobin.)
- Iron deficiency anemia is reported to increase test results. Hypertriglyceridemia, uremia, hyperbilirubinemia, chronic alcoholism, chronic ingestion of salicylates & opia addiction are reported to interfere with some assay methods, falsely increasing results.
- Interference of hemoglobinopathies in HbA1c estimation is seen in
 - Homozygous hemoglobinopathy. Fructosamine is recommended for testing of HbA1c.
 - Heterozygous state detected (D10 is corrected for HbS & HbC trait.)
 - HbF > 25% on alternate platform (Boronate affinity chromatography) is recommended for testing of HbA1c. Abnormal Hemoglobin electrophoresis (HPLC method) is recommended for detecting a hemoglobinopathy

BIOCHEMISTRY - LIPID

LIPID PROFILE, SERUM

CHOLESTEROL, TOTAL

184

< 200 Desirable
200 - 239 Borderline High
> / = 240 High

mg/dL

METHOD : ENZYMATIC/COLORIMETRIC, CHOLESTEROL OXIDASE, ESTERASE, PEROXIDASE



Scan to View Details



LABORATORY REPORT



CLIENT CODE : C000045507

CLIENT'S NAME AND ADDRESS :
FORTIS VASHI-CHC -SPLZD
FORTIS HOSPITAL # VASHI,

MUMBAI 440001
MAHARASHTRA INDIA

SRL Ltd
HIRANANDANI HOSPITAL-VASHI, MINI SEASHORE ROAD, SECTOR 10
NAVI MUMBAI, 400703
MAHARASHTRA, INDIA
Tel : 022-39199222,022-49723322,
CIN - U74899PB1995PLC045956
Email : -

PATIENT ID : **FH.4609611**

PATIENT NAME : **MRS.DIVYA RAO**

ACCESSION NO : **0022WA005470** AGE : 31 Years SEX : Female

ABHA NO :

DRAWN : 28/01/2023 08:43:00

RECEIVED : 28/01/2023 08:43:03

REPORTED : 28/01/2023 13:56:20

CLIENT PATIENT ID : UID:4609611

REFERRING DOCTOR : SELF

CLINICAL INFORMATION :

UID:4609611 REQNO-1363912
CORP-OPD
BILLNO-150123OPCR005443
BILLNO-150123OPCR005443

Test Report Status	Final	Results	Biological Reference Interval	Units
TRIGLYCERIDES		35	< 150 Normal 150 - 199 Borderline High 200 - 499 High >/=500 Very High	mg/dL
METHOD : ENZYMATIC ASSAY				
HDL CHOLESTEROL		59	< 40 Low >/=60 High	mg/dL
METHOD : DIRECT MEASURE - PEG				
LDL CHOLESTEROL, DIRECT		116	< 100 Optimal 100 - 129 Near or above optimal 130 - 159 Borderline High 160 - 189 High >/= 190 Very High	mg/dL
METHOD : DIRECT MEASURE WITHOUT SAMPLE PRETREATMENT				
NON HDL CHOLESTEROL		125	Desirable: Less than 130 Above Desirable: 130 - 159 Borderline High: 160 - 189 High: 190 - 219 Very high: > or = 220	mg/dL
METHOD : CALCULATED PARAMETER				
VERY LOW DENSITY LIPOPROTEIN		7.0	</= 30.0	mg/dL
METHOD : CALCULATED PARAMETER				
CHOL/HDL RATIO		3.1	Low 3.3 - 4.4 Low Risk 4.5 - 7.0 Average Risk 7.1 - 11.0 Moderate Risk > 11.0 High Risk	
METHOD : CALCULATED PARAMETER				
LDL/HDL RATIO		2.0	0.5 - 3.0 Desirable/Low Risk 3.1 - 6.0 Borderline/Moderate Risk >6.0 High Risk	
METHOD : CALCULATED PARAMETER				



Scan to View Details



LABORATORY REPORT



Cert. No. MC-2275

CLIENT CODE : C000045507

CLIENT'S NAME AND ADDRESS :
FORTIS VASHI-CHC -SPLZD
FORTIS HOSPITAL # VASHI,

MUMBAI 440001
MAHARASHTRA INDIA

SRL Ltd
HIRANANDANI HOSPITAL-VASHI, MINI SEASHORE ROAD, SECTOR 10
NAVI MUMBAI, 400703
MAHARASHTRA, INDIA
Tel : 022-39199222,022-49723322,
CIN - U74899PB1995PLC045956
Email : -

PATIENT ID : **FH.4609611**

PATIENT NAME : **MRS.DIVYA RAO**

ACCESSION NO : **0022WA005470** AGE : 31 Years SEX : Female

ABHA NO :

DRAWN : 28/01/2023 08:43:00

RECEIVED : 28/01/2023 08:43:03

REPORTED : 28/01/2023 13:56:20

CLIENT PATIENT ID : UID:4609611

REFERRING DOCTOR : SELF

CLINICAL INFORMATION :

UID:4609611 REQNO-1363912
CORP-OPD
BILLNO-150123OPCR005443
BILLNO-150123OPCR005443

Test Report Status	Final	Results	Biological Reference Interval	Units
--------------------	-------	---------	-------------------------------	-------

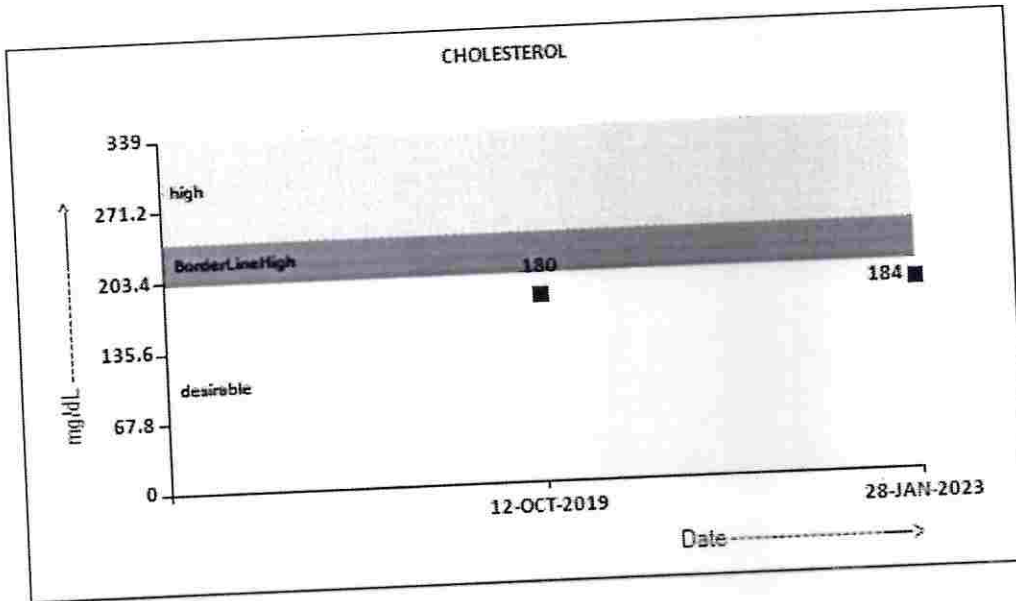

Scan to View Details



Scan to View Report

LABORATORY REPORT



Cert. No. MC-2275

CLIENT CODE : C000045507

CLIENT'S NAME AND ADDRESS :
FORTIS VASHI-CHC -SPLZD
FORTIS HOSPITAL # VASHI,

MUMBAI 440001
MAHARASHTRA INDIA

SRL Ltd
HIRANANDANI HOSPITAL-VASHI, MINI SEASHORE ROAD, SECTOR 10
NAVI MUMBAI, 400703
MAHARASHTRA, INDIA
Tel : 022-39199222,022-49723322,
CIN - U74899PB1995PLC045956
Email : -

PATIENT ID : **FH.4609611**

PATIENT NAME : **MRS.DIVYA RAO**

ACCESSION NO : **0022WA005470** AGE : 31 Years SEX : Female

ABHA NO :

DRAWN : 28/01/2023 08:43:00

RECEIVED : 28/01/2023 08:43:03

REPORTED : 28/01/2023 13:56:20

CLIENT PATIENT ID : UID:4609611

REFERRING DOCTOR : SELF

CLINICAL INFORMATION :

UID:4609611 REQNO-1363912
CORP-OPD
BILLNO-150123OPCR005443
BILLNO-150123OPCR005443

Test Report Status	Final	Results	Biological Reference Interval	Units
--------------------	-------	---------	-------------------------------	-------

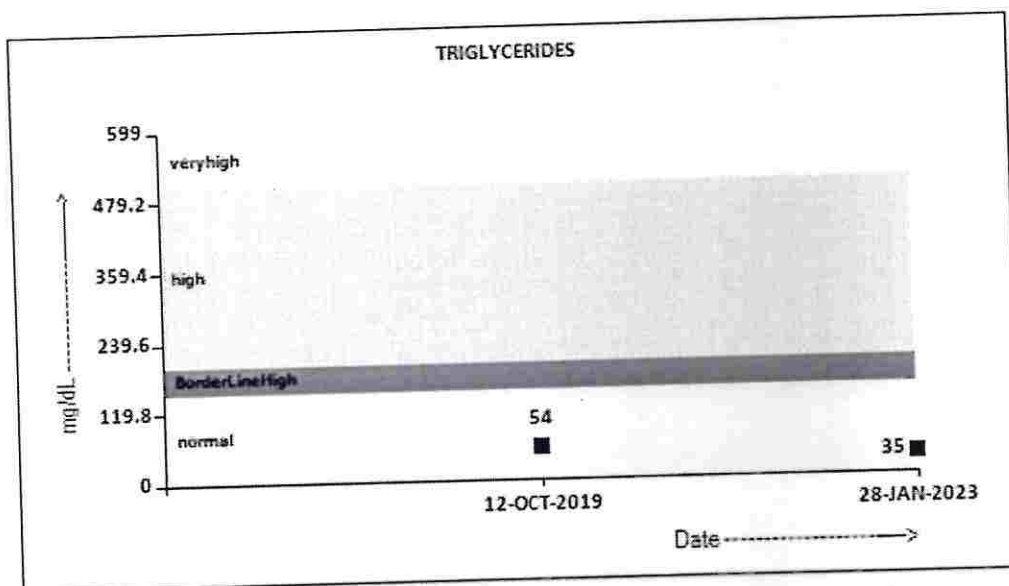

Scan to View Details



Scan to View Report

LABORATORY REPORT



CLIENT CODE : C000045507

CLIENT'S NAME AND ADDRESS :
FORTIS VASHI-CHC -SPLZD
FORTIS HOSPITAL # VASHI,

MUMBAI 440001
MAHARASHTRA INDIA

SRL Ltd
HIRANANDANI HOSPITAL-VASHI, MINI SEASHORE ROAD, SECTOR 10
NAVI MUMBAI, 400703
MAHARASHTRA, INDIA
Tel : 022-39199222,022-49723322,
CIN - U74899PB1995PLC045956
Email : -

PATIENT ID : **FH.4609611**

PATIENT NAME : **MRS.DIVYA RAO**

ACCESSION NO : **0022WA005470** AGE : 31 Years SEX : Female

ABHA NO :

DRAWN : 28/01/2023 08:43:00

RECEIVED : 28/01/2023 08:43:03

REPORTED : 28/01/2023 13:56:20

CLIENT PATIENT ID : UID:4609611

REFERRING DOCTOR : SELF

CLINICAL INFORMATION :

UID:4609611 REQNO-1363912
CORP-OPD
BILLNO-150123OPCR005443
BILLNO-150123OPCR005443

Test Report Status	Final	Results	Biological Reference Interval	Units
--------------------	-------	---------	-------------------------------	-------

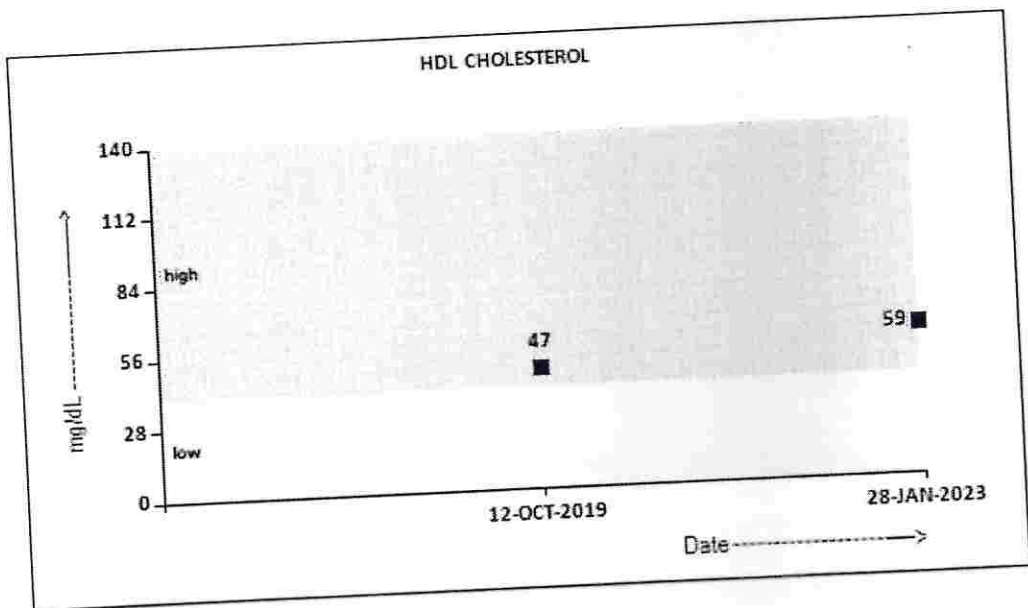

LABORATORY REPORT



Patient Ref. No. 22000000825066



Cert. No. MC-2275



CLIENT CODE : C000045507

CLIENT'S NAME AND ADDRESS :
FORTIS VASHI-CHC -SPLZD
FORTIS HOSPITAL # VASHI,

MUMBAI 440001
MAHARASHTRA INDIA

SRL Ltd
HIRANANDANI HOSPITAL-VASHI, MINI SEASHORE ROAD, SECTOR 10
NAVI MUMBAI, 400703
MAHARASHTRA, INDIA
Tel : 022-39199222,022-49723322,
CIN - U74899PB1995PLC045956
Email : -

PATIENT ID : **FH.4609611**

PATIENT NAME : **MRS.DIVYA RAO**

ACCESSION NO : **0022WA005470** AGE : 31 Years SEX : Female

ABHA NO :

DRAWN : 28/01/2023 08:43:00

RECEIVED : 28/01/2023 08:43:03

REPORTED : 28/01/2023 13:56:20

CLIENT PATIENT ID : UID:4609611

REFERRING DOCTOR : SELF

CLINICAL INFORMATION :

UID:4609611 REQNO-1363912
CORP-OPD
BILLNO-150123OPCR005443
BILLNO-150123OPCR005443

Test Report Status	Final	Results	Biological Reference Interval	Units
--------------------	-------	---------	-------------------------------	-------

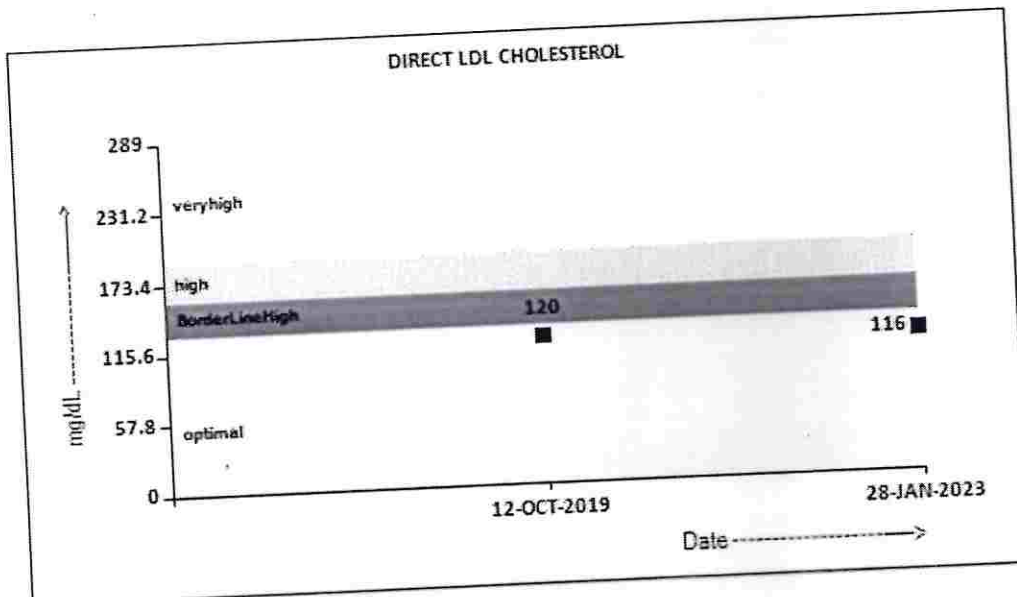

Interpretation(s)

****End Of Report****

Please visit www.srlworld.com for related Test Information for this accession

Dr. Akta Dubey
Consultant Pathologist

Dr. Rekha Nair, MD
Microbiologist



Scan to View Details



Scan to View Report

LABORATORY REPORT



Cert. No. MC-2275

CLIENT CODE : C000045507

CLIENT'S NAME AND ADDRESS :
FORTIS VASHI-CHC -SPLZD
FORTIS HOSPITAL # VASHI,

MUMBAI 440001
MAHARASHTRA INDIA

SRL Ltd
HIRANANDANI HOSPITAL-VASHI, MINI SEASHORE ROAD, SECTOR 10
NAVI MUMBAI, 400703
MAHARASHTRA, INDIA
Tel : 022-39199222,022-49723322,
CIN - U74899PB1995PLC045956
Email : -

PATIENT ID : **FH.4609611**

PATIENT NAME : **MRS.DIVYA RAO**

ACCESSION NO : **0022WA005566** AGE : 31 Years SEX : Female

ABHA NO :

DRAWN : 28/01/2023 11:33:00

RECEIVED : 28/01/2023 11:37:26

REPORTED : 28/01/2023 13:06:02

CLIENT PATIENT ID : UID:4609611

REFERRING DOCTOR :

CLINICAL INFORMATION :

UID:4609611 REQNO-1363912
CORP-OPD
BILLNO-150123OPCR005443
BILLNO-150123OPCR005443

Test Report Status	Final	Results	Biological Reference Interval	Units
--------------------	-------	---------	-------------------------------	-------

BIOCHEMISTRY

GLUCOSE, POST-PRANDIAL, PLASMA

PPBS(POST PRANDIAL BLOOD SUGAR)

METHOD : HEXOKINASE

83

70 - 139

mg/dL

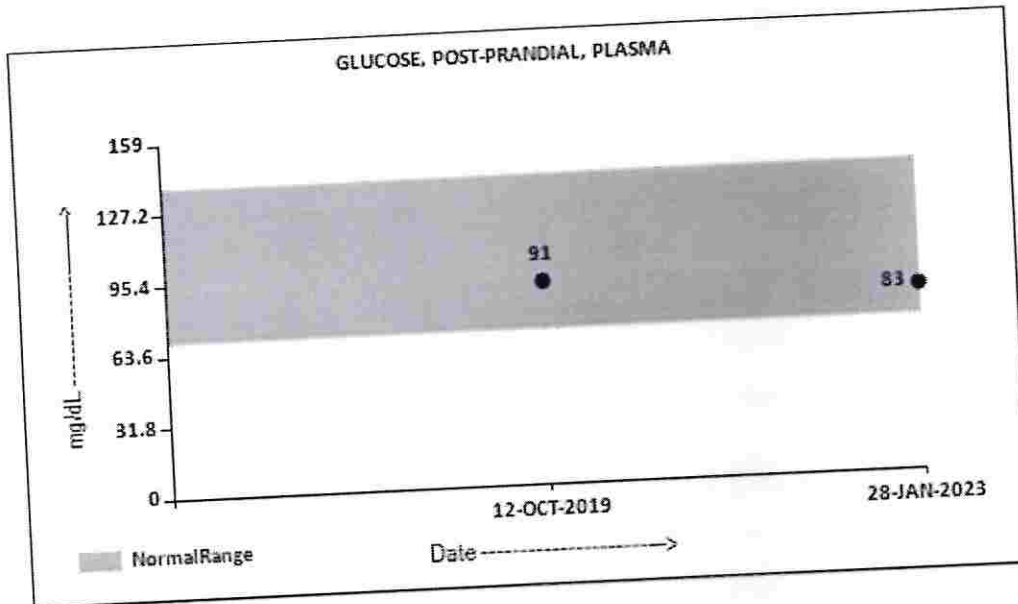

Comments

NOTE:- POST PRANDIAL PLASMA GLUCOSE VALUES. TO BE CORRELATE WITH CLINICAL, DIETETIC AND THERAPEUTIC HISTORY.

Interpretation(s)

GLUCOSE, POST-PRANDIAL, PLASMA-High fasting glucose level in comparison to post prandial glucose level may be seen due to effect of Oral Hypoglycaemics & Insulin treatment, Renal Glycosuria, Glycaemic index & response to food consumed, Alimentary Hypoglycemia, Increased insulin response & sensitivity etc.Additional test HbA1c

****End Of Report****

Please visit www.srlworld.com for related Test Information for this accession



Scan to View Details



Scan to View Report

LABORATORY REPORT



Patient Ref. No. 22000000825162



Cert. No. MC-2275



CLIENT CODE : C000045507

CLIENT'S NAME AND ADDRESS :
FORTIS VASHI-CHC -SPLZD
FORTIS HOSPITAL # VASHI,

MUMBAI 440001
MAHARASHTRA INDIA

SRL Ltd
HIRANANDANI HOSPITAL-VASHI, MINI SEASHORE ROAD, SECTOR 10
NAVI MUMBAI, 400703
MAHARASHTRA, INDIA
Tel : 022-39199222,022-49723322,
CIN - U74899PB1995PLC045956
Email : -

PATIENT ID : **FH.4609611**

PATIENT NAME : **MRS.DIVYA RAO**

ACCESSION NO : **0022WA005566** AGE : 31 Years SEX : Female

ABHA NO :

DRAWN : 28/01/2023 11:33:00

RECEIVED : 28/01/2023 11:37:26

REPORTED : 28/01/2023 13:06:02

CLIENT PATIENT ID : UID:4609611

REFERRING DOCTOR :

CLINICAL INFORMATION :

UID:4609611 REQNO-1363912
CORP-OPD
BILLNO-150123OPCR005443
BILLNO-150123OPCR005443

Test Report Status	Results	Biological Reference Interval	Units
--------------------	---------	-------------------------------	-------

Dr.Akta Dubey
Counsultant Pathologist



Scan to View Details



Scan to View Report

31 Years

Female

1/28/2023 9:28:15 AM

HC

Rate 64 . Sinus rhythm.....normal P axis, V-rate 50-99

PR 130
QRS 85
QT 389
QTc 402

--AXIS--
P 62
QRS 13
T 37

12 Lead; Standard Placement

- NORMAL ECG -

Unconfirmed Diagnosis

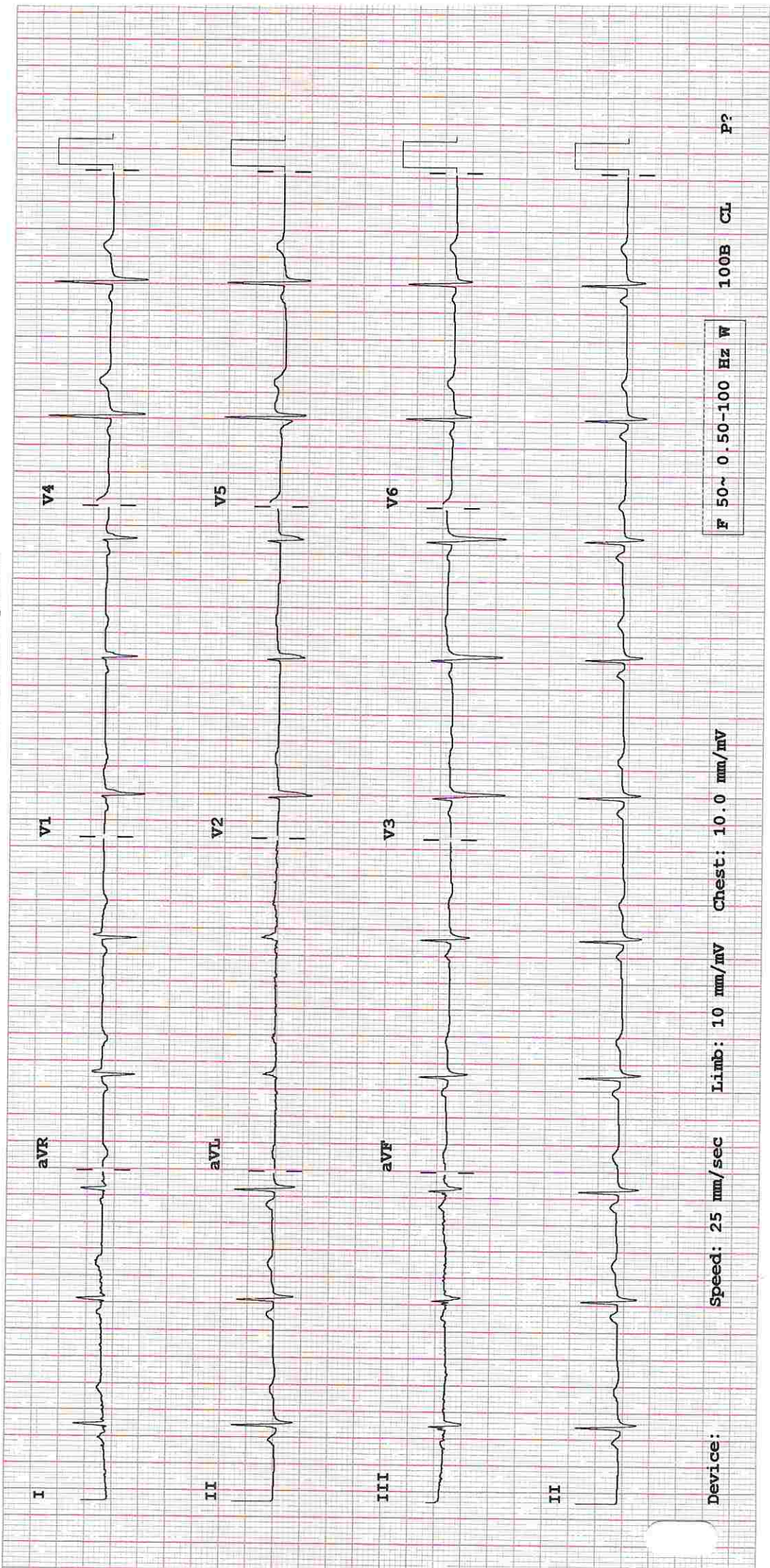

Device: Speed: 25 mm/sec Limb: 10 mm/mV Chest: 10.0 mm/mV

F 50~ 0.50-100 Hz W

100B CL P?

*Sinus rhythm
Normal*



(For Billing/Reports & Discharge Summary only)

DEPARTMENT OF NIC

Date: 30/Jan/2023

Name: Mrs. Divya Rao

UHID | Episode No : 4609611 | 5566/23/1501

Age | Sex: 31 YEAR(S) | Female

Order No | Order Date: 1501/PN/OP/2301/11381 | 28-Jan-2023

Order Station : FO-OPD

Admitted On | Reporting Date : 30-Jan-2023 11:07:31

Bed Name :

Order Doctor Name : Dr.SELF.

ECHOCARDIOGRAPHY TRANSTHORACIC

FINDINGS:

- No left ventricle regional wall motion abnormality at rest.
- Normal left ventricle systolic function. LVEF = 60%.
- No left ventricle diastolic dysfunction.
- No left ventricle Hypertrophy. No left ventricle dilatation.
- Structurally normal valves.
- No mitral regurgitation.
- No aortic regurgitation. No aortic stenosis.
- No tricuspid regurgitation. No pulmonary hypertension.
- Intact IAS and IVS.
- No left ventricle clot/vegetation/pericardial effusion.
- Normal right atrium and right ventricle dimensions.
- Normal left atrium and left ventricle dimension.
- Normal right ventricle systolic function. No hepatic congestion.

M-MODE MEASUREMENTS:

LA	33	mm
AO Root	22	mm
AO CUSP SEP	18	mm
LVID (s)	26	mm
LVID (d)	38	mm
IVS (d)	09	mm
LVPW (d)	10	mm
RVID (d)	22	mm
RA	30	mm
LVEF	60	%



(For Billing/Reports & Discharge Summary only)

DEPARTMENT OF NIC

Date: 30/Jan/2023

Name: Mrs. Divya Rao

UHID | Episode No : 4609611 | 5566/23/1501

Age | Sex: 31 YEAR(S) | Female

Order No | Order Date: 1501/PN/OP/2301/11381 | 28-Jan-2023

Order Station : FO-OPD

Admitted On | Reporting Date : 30-Jan-2023 11:07:31

Bed Name :

Order Doctor Name : Dr.SELF .

DOPPLER STUDY:

E WAVE VELOCITY: 0.9 m/sec.

A WAVE VELOCITY:0.6 m/sec

E/A RATIO:1.5

	PEAK (mmHg)	MEAN (mmHg)	V max (m/sec)	GRADE OF REGURGITATION
MITRAL VALVE	N			Nil
AORTIC VALVE	05			Nil
TRICUSPID VALVE	N			Nil
PULMONARY VALVE	2.0			Nil

Final Impression :

Normal 2 Dimensional and colour doppler echocardiography study.

DR. PRASHANT PAWAR
DNB(MED), DNB (CARDIOLOGY)

Hiranandani Healthcare Pvt. Ltd.

Mini Sea Shore Road, Sector 10-A, Vashi, Navi Mumbai - 400703.

Board Line: 022 - 39199222 | Fax: 022 - 39133220

Emergency: 022 - 39199100 | Ambulance: 1255

For Appointment: 022 - 39199200 | Health Checkup: 022 - 39199300

www.fortishealthcare.com | vashi@fortishealthcare.com

CIN: U85100MH2005PTC 154823

GST IN : 27AABCH5894D1ZG

PAN NO : AABCH5894D



Date: 28/Jan/2023

DEPARTMENT OF RADIOLOGY

Name: Mrs. Divya Rao
Age | Sex: 31 YEAR(S) | Female
Order Station : FO-OPD
Bed Name :

UHID | Episode No : 4609611 | 5566/23/1501
Order No | Order Date: 1501/PN/OP/2301/11381 | 28-Jan-2023
Admitted On | Reporting Date : 28-Jan-2023 11:55:18
Order Doctor Name : Dr.SELF .

X-RAY-CHEST- PA

Findings:

Both lung fields are clear.
The cardiac shadow appears within normal limits.
Trachea and major bronchi appears normal.
Both costophrenic angles are well maintained.
Bony thorax are unremarkable.

DR. CHETAN KHADKE
M.D. (Radiologist)



DEPARTMENT OF RADIOLOGY

Date: 28/Jan/2023

Name: Mrs. Divya Rao

UHID | Episode No : 4609611 | 5566/23/1501

Age | Sex: 31 YEAR(S) | Female

Order No | Order Date: 1501/PN/OP/2301/11381 | 28-Jan-2023

Order Station : FO-OPD

Admitted On | Reporting Date : 28-Jan-2023 10:36:46

Bed Name :

Order Doctor Name : Dr.SELF .

US-WHOLE ABDOMEN

LIVER is normal in size and echogenicity. No IHBR dilatation. No focal lesion is seen in liver. Portal vein appears normal in caliber.

GALL BLADDER is physiologically distended. Gall bladder reveals normal wall thickness. No evidence of calculi in gall bladder. No evidence of pericholecystic collection. **CBD** appears normal in caliber.

SPLEEN is normal in size and echogenicity.

BOTH KIDNEYS are normal in size and echogenicity. The central sinus complex is normal. No evidence of calculi/hydronephrosis. Right kidney measures 10.5 x 4.4 cm. Left kidney measures 10.5 x 4.6 cm.

PANCREAS is normal in size and morphology. No evidence of peripancreatic collection.

URINARY BLADDER is normal in capacity and contour. Bladder wall is normal in thickness. No evidence of intravesical calculi.

UTERUS is normal in size, measuring 6.2 x 3.1 x 3.9 cm. Endometrium measures 7.5 mm in thickness.

Both ovaries are normal.
Right ovary measures 2.0 x 1.5 cm.
Left ovary measures 2.5 x 1.6 cm.

No evidence of ascites.

IMPRESSION:

- No significant abnormality is detected.

DR. CHETAN KHADKE
M.D. (RADIOLOGIST)



Hiranandani
HOSPITAL

(A Fortis Network Hospital)

Hiranandani Fortis Hospital
Mini Seashore Road,
Sector 10 - A, Vashi,
Navi Mumbai - 400 703.
Tel. : +91-22-3919 9222
Fax : +91-22-3919 9220/21
Email : vashi@vashihospital.co

BMI CHART

Date: ___ / ___ / ___

Name: _____ Age: _____ yrs Sex: M / F

BP: 100/60 Height (cms): 152cm Weight(kgs): 53.5 kg BMI: _____
mmHg.

WEIGHT lbs	100	105	110	115	120	125	130	135	140	145	150	155	160	165	170	175	180	185	190	195	200	205	210	215
kgs	45.5	47.7	50.5	52.3	54.5	56.8	59.1	61.4	63.6	65.9	68.2	70.5	72.7	75.0	77.3	79.5	81.8	84.1	86.4	88.6	90.9	93.2	95.5	97.7
HEIGHT in/cm	Underweight					Healthy					Overweight					Obese			Extremely Obese					
5'0" - 152.4	19	20	21	22	23	24	25	26	27	28	29	30	31	32	33	34	35	36	37	38	39	40	41	42
5'1" - 154.9	18	19	20	21	22	23	24	25	26	27	28	29	30	31	32	33	34	35	36	36	37	38	39	40
5'2" - 157.4	18	19	20	21	22	22	23	24	25	26	27	28	29	30	31	32	33	33	34	35	36	37	38	39
5'3" - 160.0	17	18	19	20	21	22	23	24	24	25	26	27	28	29	30	31	32	32	33	34	35	36	37	38
5'4" - 162.5	17	18	18	19	20	21	22	23	24	24	25	26	27	28	29	30	31	31	32	33	34	35	36	37
5'5" - 165.1	16	17	18	19	20	20	21	22	23	24	25	25	26	27	28	29	30	30	31	32	33	34	35	35
5'6" - 167.6	16	17	17	18	19	20	21	21	22	23	24	25	25	26	27	28	29	29	30	31	32	33	34	34
5'7" - 170.1	15	16	17	18	18	19	20	21	22	22	23	24	25	25	26	27	28	29	29	30	31	32	33	33
5'8" - 172.7	15	16	16	17	18	19	19	20	21	22	22	23	24	25	25	26	27	28	28	29	30	31	32	32
5'9" - 176.2	14	15	16	17	17	18	19	20	20	21	22	22	23	24	25	25	26	27	28	28	29	30	31	31
5'10" - 177.8	14	15	15	16	17	18	18	19	20	20	21	22	23	23	24	25	25	26	27	28	28	29	30	30
5'11" - 180.3	14	14	15	16	16	17	18	19	20	21	21	22	23	23	24	25	25	26	27	28	28	29	30	30
6'0" - 182.8	13	14	14	15	16	17	17	18	19	19	20	21	21	22	23	23	24	25	25	26	27	27	28	29
6'1" - 185.4	13	13	14	15	15	16	17	17	18	19	19	20	21	21	22	23	23	24	25	25	26	27	27	28
6'2" - 187.9	12	13	14	14	15	16	16	17	18	18	19	19	20	21	21	22	23	23	24	25	25	26	27	27
6'3" - 190.5	12	13	13	14	15	15	16	16	17	18	18	19	20	20	21	21	22	23	23	24	25	25	26	26
6'4" - 193.0	12	12	13	14	14	15	15	16	17	17	18	18	19	20	20	21	22	22	23	23	24	25	25	26

Doctors Notes:

Signature