

- COMPU. PATHOLOGY • ALLERGY TESTING
- DIGITAL WHOLE BODY X-RAYS
- DIGITAL 3D SONOGRAPHY
- DIGITAL WHOLE BODY COLOUR DOPPLER
- DIGITAL 2-D ECHO WITH COLOUR DOPPLER
- E.C.G. • LUNG FUNCTION TEST
- MAMMOGRAPHY & BONE MINERAL DENSITOMETRY

- COMPUTERISED STRESS TEST
- DENTAL
- ADVANCED DENTISTRY
- PHYSIOTHERAPY
- AUDIOMETRY & SPEECH THERAPY
- FULL BODY HEALTH CHECK-UPS
- CORPORATE HEALTH CHECKUPS



# HEALTHCARE

MEDICAL CENTRE & DIAGNOSTICS

**Patient's Name** : MR HARSHAL PETHE  
**Referred By Dr** : MEDIWHEEL  
**Sex** : MALE    **Age** : 52 Years  
**Collected At** : VASAI NALASOPARA MAIN BRANCH  
**Lab No.** : KGB9351 \*KGB9351\*  
**Reg. Date** : 29-Jul-2023 9:37 am  
**Report Date** : 29-Jul-2023 5:37 pm  
**Print Date** : 31-Jul-2023 8:50 pm

## BIOCHEMISTRY

TEST	RESULT		NORMAL VALUES
Blood Urea Nitrogen (BUN)	11.70		5 - 20 mg/dl
CREATININE	0.97	mg/dl	0.5 - 1.5 mg/dl
Serum Uric Acid	5.60	mg%	Male : 3.4 - 7.0 mg%
Age of the Patient	52		
eGFR	64.10	ml/min	

eGFR calculation based on MDRD guideline 2012

REFERENCE RANGE FOR CREATININE CLEARANCE ml/min

AGE	MALES	FEMALES	AGE	MALES	FEMALES
20-29	94-140	72-121	60-69	54-98	45-75
30-39	89-137	71-110	70-79	49-79	37-61
40-49	76-120	50-102	80-89	30-60	27-55
50-59	67-109	50-102	90-99	26-44	26-42

----- End of Report -----

Printed By : RUPALI

Checked By  
JAY

DR. BHAVINI KAMDAR  
MD (PATH) MUM

- BORIVALI CENTRE** 1ST FLR., YOGI AVENUE, YOGI NAGAR, BORIVALI (W), MUMBAI - 400092. • TEL.: 2899 6565 / 2899 1376 • MOB.: 90222 39301
- KANDIVALI CENTRE** MAHAVIR SURYADARSHAN SOC., SATYANAGAR RD., MAHAVIR NAGAR, KANDIVALI (W), MUMBAI - 67. • TEL.: 2868 0090 / 6522 6565 / 2869 7808 • MOB.: 90220 54458
- KANDIVALI CENTRE** SHOP NO. 44/49, EMP 71, EVERSHINE MILLENNIUM PARADISE, THAKUR VILLAGE, 120 FEET ROAD, KANDIVALI (E) MUMBAI - 400101. • TE.: 2885 7171 / 89288 41541
- DAHISAR CENTRE** NILANGI APARTMENT, KANDERPADA JUNCTION, DAHISAR (W), MUMBAI - 400068. • TEL.: 2893 3427 • MOB.: 90220 58504
- GORAI CENTRE** VICTORY HEIGHTS, GORAI MAIN ROAD, OPP. SUVIDYA SCHOOL, BORIVALI (W), MUMBAI - 400092. • TEL.: 2809 6556 • MOB.: 90224 80354 / 72080 02565
- GOREGAON CENTRE** M.G. ROAD, NEAR JAIN MANDIR, GOREGAON (W), MUMBAI - 400062. • Tel.: 2873 3030 / 2873 3131 • MOB.: 93213 83806

Website : [www.healthcarediag.com](http://www.healthcarediag.com) • E-mail : [healthcare.medicals@gmail.com](mailto:healthcare.medicals@gmail.com)  
 "Home Visit Facility Call On 76667 66307"

- COMPU. PATHOLOGY • ALLERGY TESTING
- DIGITAL WHOLE BODY X-RAYS
- DIGITAL 3D SONOGRAPHY
- DIGITAL WHOLE BODY COLOUR DOPPLER
- DIGITAL 2-D ECHO WITH COLOUR DOPPLER
- E.C.G. • LUNG FUNCTION TEST
- MAMMOGRAPHY & BONE MINERAL DENSITOMETRY

- COMPUTERISED STRESS TEST
- DENTAL
- ADVANCED DENTISTRY
- PHYSIOTHERAPY
- AUDIOMETRY & SPEECH THERAPY
- FULL BODY HEALTH CHECK-UPS
- CORPORATE HEALTH CHECKUPS



# HEALTHCARE

MEDICAL CENTRE & DIAGNOSTICS

<b>Patient's Name</b> : MR HARSHAL PETHE	<b>Lab No.</b> : KGB9351 *KGB9351*
<b>Referred By Dr</b> : MEDIWHEEL	<b>Reg. Date</b> : 29-Jul-2023 9:37 am
<b>Sex</b> : MALE <b>Age</b> : 52 Years	<b>Report Date</b> : 29-Jul-2023 6:16 pm
<b>Collected At</b> : VASAI NALASOPARA MAIN BRANCH	<b>Print Date</b> : 31-Jul-2023 8:50 pm

## BLOOD GROUP

TEST	RESULT
Blood Group	'O'
Rh Factor	Positive

----- End of Report -----

Printed By : RUPALI

Checked By  
JAY

DR. BHAVINI KAMDAR  
MD (PATH) MUM

- |                         |   |
|-------------------------|---|
| <b>BORIVALI CENTRE</b>  | 1ST FLR., YOGI AVENUE, YOGI NAGAR, BORIVALI (W), MUMBAI - 400092. • TEL.: 2899 6565 / 2899 1376 • MOB.: 90222 39301                                 |
| <b>KANDIVALI CENTRE</b> | MAHAVIR SURYADARSHAN SOC., SATYANAGAR RD., MAHAVIR NAGAR, KANDIVALI (W), MUMBAI - 67. • TEL.: 2868 0090 / 6522 6565 / 2869 7808 • MOB.: 90220 54458 |
| <b>KANDIVALI CENTRE</b> | SHOP NO. 44/49, EMP 71, EVERSHINE MILLENNIUM PARADISE, THAKUR VILLAGE, 120 FEET ROAD, KANDIVALI (E) MUMBAI - 400101. • TE.: 2885 7171 / 89288 41541 |
| <b>DAHISAR CENTRE</b>   | NILANGI APARTMENT, KANDERPADA JUNCTION, DAHISAR (W), MUMBAI - 400068. • TEL.: 2893 3427 • MOB.: 90220 58504   |
| <b>GORAI CENTRE</b>     | VICTORY HEIGHTS, GORAI MAIN ROAD, OPP. SUVIDYA SCHOOL, BORIVALI (W), MUMBAI - 400092. • TEL.: 2809 6556 • MOB.: 90224 80354 / 72080 02565           |
| <b>GOREGAON CENTRE</b>  | M.G. ROAD, NEAR JAIN MANDIR, GOREGAON (W), MUMBAI - 400062. • Tel.: 2873 3030 / 2873 3131 • MOB.: 93213 83806                                       |

Website : [www.healthcarediag.com](http://www.healthcarediag.com) • E-mail : [healthcare.medicals@gmail.com](mailto:healthcare.medicals@gmail.com)  
**"Home Visit Facility Call On 76667 66307"**

- COMPU. PATHOLOGY • ALLERGY TESTING
- DIGITAL WHOLE BODY X-RAYS
- DIGITAL 3D SONOGRAPHY
- DIGITAL WHOLE BODY COLOUR DOPPLER
- DIGITAL 2-D ECHO WITH COLOUR DOPPLER
- E.C.G. • LUNG FUNCTION TEST
- MAMMOGRAPHY & BONE MINERAL DENSITOMETRY

- COMPUTERISED STRESS TEST
- DENTAL
- ADVANCED DENTISTRY
- PHYSIOTHERAPY
- AUDIOMETRY & SPEECH THERAPY
- FULL BODY HEALTH CHECK-UPS
- CORPORATE HEALTH CHECKUPS



# HEALTHCARE

MEDICAL CENTRE & DIAGNOSTICS

**Patient's Name** : MR HARSHAL PETHE  
**Referred By Dr** : MEDIWHEEL  
**Sex** : MALE **Age** : 52 Years  
**Collected At** : VASAI NALASOPARA MAIN BRANCH

**Lab No.** : KGB9351 \*KGB9351\*  
**Reg. Date** : 29-Jul-2023 9:37 am  
**Report Date** : 29-Jul-2023 5:58 pm  
**Print Date** : 31-Jul-2023 8:50 pm

## BLOOD SUGAR REPORT

TEST	RESULT	UNITS	NORMAL VALUES
BLOOD SUGAR FASTING	140	mg/dL	Normal: 70-110 mg/dL Impaired Fasting Glucose(IFG): 110 -125 Diabetes mellitus: >= 126 (on more than one occasion)
BLOOD SUGAR (Post prandial)	136.2	mg/dl	Normal: 70-140 mg/dL Impaired Tolerance: 140-199 Diabetes mellitus: >= 200 (on more than one occasion)
URINE SUGAR (Post prandial)	Absent		

Method: GOD - POD Enzymatic on Erba EM 200 Random access analyser

**Comment:**

Blood suagr values are known to be affected by several factors like food, stress and medication. So all discrepant results should be confirmed with repeat sample collection.

----- End of Report -----

Printed By : RUPALI

Checked By  
JAY

DR. BHAVINI KAMDAR  
MD (PATH) MUM

- BORIVALI CENTRE** 1ST FLR., YOGI AVENUE, YOGI NAGAR, BORIVALI (W), MUMBAI - 400092. • TEL.: 2899 6565 / 2899 1376 • MOB.: 90222 39301
- KANDIVALI CENTRE** MAHAVIR SURYADARSHAN SOC., SATYANAGAR RD., MAHAVIR NAGAR, KANDIVALI (W), MUMBAI - 67. • TEL.: 2868 0090 / 6522 6565 / 2869 7808 • MOB.: 90220 54458
- KANDIVALI CENTRE** SHOP NO. 44/49, EMP 71, EVERSHINE MILLENNIUM PARADISE, THAKUR VILLAGE, 120 FEET ROAD, KANDIVALI (E) MUMBAI - 400101. • TE.: 2885 7171 / 89288 41541
- DAHISAR CENTRE** NILANGI APARTMENT, KANDERPADA JUNCTION, DAHISAR (W), MUMBAI - 400068. • TEL.: 2893 3427 • MOB.: 90220 58504
- GORAI CENTRE** VICTORY HEIGHTS, GORAI MAIN ROAD, OPP: SUVIDYA SCHOOL, BORIVALI (W), MUMBAI - 400092. • TEL.: 2809 6556 • MOB.: 90224 80354 / 72080 02565
- GOREGAON CENTRE** M.G. ROAD, NEAR JAIN MANDIR, GOREGAON (W), MUMBAI - 400062. • Tel.: 2873 3030 / 2873 3131 • MOB.: 93213 83806

Website : [www.healthcarediag.com](http://www.healthcarediag.com) • E-mail : [healthcare.medicals@gmail.com](mailto:healthcare.medicals@gmail.com)  
**"Home Visit Facility Call On 76667 66307"**

- COMPU. PATHOLOGY • ALLERGY TESTING
- DIGITAL WHOLE BODY X-RAYS
- DIGITAL 3D SONOGRAPHY
- DIGITAL WHOLE BODY COLOUR DOPPLER
- DIGITAL 2-D ECHO WITH COLOUR DOPPLER
- E.C.G. • LUNG FUNCTION TEST
- MAMMOGRAPHY & BONE MINERAL DENSITOMETRY

- COMPUTERISED STRESS TEST
- DENTAL
- ADVANCED DENTISTRY
- PHYSIOTHERAPY
- AUDIOMETRY & SPEECH THERAPY
- FULL BODY HEALTH CHECK-UPS
- CORPORATE HEALTH CHECKUPS



# HEALTHCARE

MEDICAL CENTRE & DIAGNOSTICS

**Patient's Name** : MR HARSHAL PETHE      **Lab No.** : KGB9351 \*KGB9351\*  
**Referred By Dr** : MEDIWHEEL      **Reg. Date** : 29-Jul-2023 9:37 am  
**Sex** : MALE      **Age** : 52 Years      **Report Date** : 29-Jul-2023 3:42 pm  
**Collected At** : VASAI NALASOPARA MAIN BRANCH      **Print Date** : 31-Jul-2023 8:50 pm

## COMPLETE BLOOD COUNT

TEST	RESULT	UNITS	NORMAL VALUES
Haemoglobin	15.2	gm %	Male : 13 - 17.0 gm%
Erythrocytes ( Total RBCs)	5.38	mill. / cmm	Male : 4.2 - 5.8mill. / cmm
PCV	46.5	%	Male : 37 - 51 %
MCV	86.50	fl	80- 96 fl
MCH	28.20	pg	27 - 32 pg
MCHC	32.60	gm%	32 - 37 gm%
RDW	13.5	%	12 - 14.5
<u>TOTAL WBC COUNT</u>			
TOTAL WBC COUNT	7120	/ cumm	4,000 - 11,000
<u>DIFFERENTIAL COUNT</u>			
Neutrophils	55	%	40 - 75
Lymphocytes	40	%	20 - 40
Eosinophils	03	%	0 - 6
Monocytes	02	%	2 - 8
Platelet count	257000	Lacs/cmm	150000-450000
<u>PERIPHERAL SMEAR</u>			
RBC Morphology	Normocytic Normochromic		
WBC Morphology	Normal		
Platelets Morphology	Adequate		
ESR (westergren's method)	5	mm/hr	Male: 0 - 10 mm Female: 0 - 20 mm

----- End of Report -----

Printed By : RUPALI

Checked By  
JAY

DR. BHAVINI KAMDAR  
MD (PATH) MUM

- BORIVALI CENTRE** 1ST FLR., YOGI AVENUE, YOGI NAGAR, BORIVALI (W), MUMBAI - 400092. • TEL.: 2899 6565 / 2899 1376 • MOB.: 90222 39301
- KANDIVALI CENTRE** MAHAVIR SURYADARSHAN SOC., SATYANAGAR RD., MAHAVIR NAGAR, KANDIVALI (W), MUMBAI - 67. • TEL.: 2868 0090 / 6522 6565 / 2869 7808 • MOB.: 90220 54458
- KANDIVALI CENTRE** SHOP NO. 44/49, EMP 71, EVERSHINE MILLENNIUM PARADISE, THAKUR VILLAGE, 120 FEET ROAD, KANDIVALI (E) MUMBAI - 400101. • TE.: 2885 7171 / 89288 41541
- DAHISAR CENTRE** NILANGI APARTMENT, KANDERPADA JUNCTION, DAHISAR (W), MUMBAI - 400068. • TEL.: 2893 3427 • MOB.: 90229 58504
- GORAI CENTRE** VICTORY HEIGHTS, GORAI MAIN ROAD, OPP. SUVIDYA SCHOOL, BORIVALI (W), MUMBAI - 400092. • TEL.: 2869 6556 • MOB.: 90224 80354 / 72080 02565
- GOREGAON CENTRE** M.G. ROAD, NEAR JAIN MANDIR, GOREGAON (W), MUMBAI - 400062. • Tel.: 2873 3030 / 2873 3131 • MOB.: 93213 83806

Website : [www.healthcarediag.com](http://www.healthcarediag.com) • E-mail : [healthcare.medicals@gmail.com](mailto:healthcare.medicals@gmail.com)  
 "Home Visit Facility Call On 76667 66307"

- COMPU. PATHOLOGY • ALLERGY TESTING
- DIGITAL WHOLE BODY X-RAYS
- DIGITAL 3D SONOGRAPHY
- DIGITAL WHOLE BODY COLOUR DOPPLER
- DIGITAL 2-D ECHO WITH COLOUR DOPPLER
- E.C.G. • LUNG FUNCTION TEST
- MAMMOGRAPHY & BONE MINERAL DENSITOMETRY

- COMPUTERISED STRESS TEST
- DENTAL
- ADVANCED DENTISTRY
- PHYSIOTHERAPY
- AUDIOMETRY & SPEECH THERAPY
- FULL BODY HEALTH CHECK-UPS
- CORPORATE HEALTH CHECKUPS



# HEALTHCARE

MEDICAL CENTRE & DIAGNOSTICS

**Patient's Name** : MR HARSHAL PETHE      **Lab No.** : KGB9351 \*KGB9351\*  
**Referred By Dr** : MEDIWHEEL      **Reg. Date** : 29-Jul-2023 9:37 am  
**Sex** : MALE      **Age** : 52 Years      **Report Date** : 29-Jul-2023 5:11 pm  
**Collected At** : VASAI NALASOPARA MAIN BRANCH      **Print Date** : 31-Jul-2023 8:50 pm

## GLYCOSYLATED HAEMOGLOBIN (HbA1c)

TEST	RESULT	UNITS	NORMAL VALUES
HBA1C	6.5	%	4 - 5.7 %
ESTIMATED AVERAGE GLUCOSE	139.85		
METHOD : NEPHELOMETRY			

### DIAGNOSTIC CRITERIA FOR DIABETES:

Normal: Less than 5.7%  
 Impaired glucose tolerance: 5.8% to 6.4%  
 Diabetes: 6.5% or more

### CONTROL CRITERIA IN DIABETICS:

Optimal control: 7.0% or less  
 Fair control: 7.0% to 8.0%  
 Poor control: More than 8.0%

### Comment :

HbA1c values should not used in diagnosis of Diabetes Mellitus and are marker of glycaemic control in known cases of Diabetes Mellitus.

----- End of Report -----

\* RECHECKED & CONFIRMED

Printed By : RUPALI

Checked By

JAY

DR. BHAVINI KAMDAR

MD (PATH) MUM

- BORIVALI CENTRE** 1ST FLR., YOGI AVENUE, YOGI NAGAR, BORIVALI (W), MUMBAI - 400092. • TEL.: 2899 6565 / 2899 1376 • MOB.: 90222 39301
- KANDIVALI CENTRE** MAHAVIR SURYADARSHAN SOC., SATYANAGAR RD., MAHAVIR NAGAR, KANDIVALI (W), MUMBAI - 67. • TEL.: 2868 0090 / 6522 6565 / 2869 7808 • MOB.: 90220 54458
- KANDIVALI CENTRE** SHOP NO. 44/49, EMP 71, EVERSHINE MILLENNIUM PARADISE, THAKUR VILLAGE, 120 FEET ROAD, KANDIVALI (E) MUMBAI - 400101. • TE.: 2885 7171 / 89288 41541
- DAHISAR CENTRE** NILANGI APARTMENT, KANDERPADA JUNCTION, DAHISAR (W), MUMBAI - 400068. • TEL.: 2893 3427 • MOB.: 90220 58504
- GORAI CENTRE** VICTORY HEIGHTS, GORAI MAIN ROAD, OPP. SUVIDYA SCHOOL, BORIVALI (W), MUMBAI - 400092. • TEL.: 2869 6556 • MOB.: 90224 80354 / 72080 02565
- GOREGAON CENTRE** M.G. ROAD, NEAR JAIN MANDIR, GOREGAON (W), MUMBAI - 400062. • Tel.: 2873 3030 / 2873 3131 • MOB.: 93213 83806

Website : [www.healthcarediag.com](http://www.healthcarediag.com) • E-mail : [healthcare.medicals@gmail.com](mailto:healthcare.medicals@gmail.com)

"Home Visit Facility Call On 76667 66307"

- COMPU. PATHOLOGY • ALLERGY TESTING
- DIGITAL WHOLE BODY X-RAYS
- DIGITAL 3D SONOGRAPHY
- DIGITAL WHOLE BODY COLOUR DOPPLER
- DIGITAL 2-D ECHO WITH COLOUR DOPPLER
- E.C.G. • LUNG FUNCTION TEST
- MAMMOGRAPHY & BONE MINERAL DENSITOMETRY

- COMPUTERISED STRESS TEST
- DENTAL
- ADVANCED DENTISTRY
- PHYSIOTHERAPY
- AUDIOMETRY & SPEECH THERAPY
- FULL BODY HEALTH CHECK-UPS
- CORPORATE HEALTH CHECKUPS



# HEALTHCARE

MEDICAL CENTRE & DIAGNOSTICS

**Patient's Name :** MR HARSHAL PETHE      **Lab No. :** KGB9351 \*KGB9351\*  
**Referred By Dr :** MEDIWHEEL      **Reg. Date :** 29-Jul-2023 9:37 am  
**Sex :** MALE      **Age :** 52 Years      **Report Date :** 29-Jul-2023 5:36 pm  
**Collected At :** VASAI NALASOPARA MAIN BRANCH      **Print Date :** 31-Jul-2023 8:50 pm

## LIPID PROFILE

TEST	RESULT	UNITS	NORMAL VALUES
SR. CHOLESTEROL	159	mg / dl	Desirable: < 200 mg/dl Borderline High: 200-239 mg/dl High: >= 240 mg/dl
SR. TRIGLYCERIDES	155	mg / dl	Normal: < 150 mg/dl Borderline High: 150-199 mg/dl High: 200-499 mg/dl Very High: >= 500 mg/dl
HDL CHOLESTEROL	47.1	mg / dl	40 - 60 mg / dl
VLDL	31.00	mg / dl	6 - 38 mg / dl
LDL CHOLESTEROL	80.90	mg / dl	Optimal: < 100 mg/dl Near Optimal: 100-129 mg/dl Borderline high: 130-159 mg/dl High: 160-189 mg/dl Very High: >= 190 mg/dl
CHOLESTEROL / HDL	3.38		< 5
LDL / HDL	1.72		< 3.5

NOTE: Reference Interval as per National Cholesterol Education Program (NCEP) Adult Treatment Panel III Report.  
Lower HDL values are associated with increased risk of atherosclerosis. Cholesterol/HDL Ratio below 5.1 is statistically associated with decreased incidence of heart disease.

----- End of Report -----

Printed By : RUPALI

Checked By  
JAY

DR. BHAVINI KAMDAR  
MD (PATH) MUM

- BORIVALI CENTRE** 1ST FLR., YOGI AVENUE, YOGI NAGAR, BORIVALI (W), MUMBAI - 400092. • TEL.: 2899 6565 / 2899 1376 • MOB.: 90222 39301
- KANDIVALI CENTRE** MAHAVIR SURYADARSHAN SOC., SATYANAGAR RD., MAHAVIR NAGAR, KANDIVALI (W), MUMBAI - 67. • TEL.: 2868 0090 / 6522 6565 / 2869 7808 • MOB.: 90220 54458
- KANDIVALI CENTRE** SHOP NO. 44/49, EMP 71, EVERSHINE MILLENNIUM PARADISE, THAKUR VILLAGE, 120 FEET ROAD, KANDIVALI (E) MUMBAI - 400101. • TE.: 2885 7171 / 89288 41541
- DAHISAR CENTRE** NILANGI APARTMENT, KANDERPADA JUNCTION, DAHISAR (W), MUMBAI - 400068. • TEL.: 2893 3427 • MOB.: 90220 58504
- GORAI CENTRE** VICTORY HEIGHTS, GORAI MAIN ROAD, OPP: SUVIDYA SCHOOL, BORIVALI (W), MUMBAI - 400092. • TEL.: 2809 6556 • MOB.: 90224 80354 / 72080 02565
- GOREGAON CENTRE** M.G. ROAD, NEAR JAIN MANDIR, GOREGAON (W), MUMBAI - 400062. • Tel.: 2873 3030 / 2873 3131 • MOB.: 93213 83806

Website : [www.healthcarediag.com](http://www.healthcarediag.com) • E-mail : [healthcare.medicals@gmail.com](mailto:healthcare.medicals@gmail.com)  
 "Home Visit Facility Call On 76667 66307"

- COMPU. PATHOLOGY • ALLERGY TESTING
- DIGITAL WHOLE BODY X-RAYS
- DIGITAL 3D SONOGRAPHY
- DIGITAL WHOLE BODY COLOUR DOPPLER
- DIGITAL 2-D ECHO WITH COLOUR DOPPLER
- E.C.G. • LUNG FUNCTION TEST
- MAMMOGRAPHY & BONE MINERAL DENSITOMETRY

- COMPUTERISED STRESS TEST
- DENTAL
- ADVANCED DENTISTRY
- PHYSIOTHERAPY
- AUDIOMETRY & SPEECH THERAPY
- FULL BODY HEALTH CHECK-UPS
- CORPORATE HEALTH CHECKUPS



# HEALTHCARE

MEDICAL CENTRE & DIAGNOSTICS

**Patient's Name** : MR HARSHAL PETHE  
**Referred By Dr** : MEDIWHEEL  
**Sex** : MALE    **Age** : 52 Years  
**Collected At** : VASAI NALASOPARA MAIN BRANCH  
**Lab No.** : KGB9351 \*KGB9351\*  
**Reg. Date** : 29-Jul-2023 9:37 am  
**Report Date** : 29-Jul-2023 5:37 pm  
**Print Date** : 31-Jul-2023 8:50 pm

## LIVER FUNCTION TEST

TEST	RESULT	UNITS	NORMAL VALUES
Bilirubin Total	0.6	mg / dl	0.5 - 1.0 mg / dl
Bilirubin Direct	0.3	mg / dl	0.1 - 0.3 mg / dl
Bilirubin Indirect	0.30	mg/dl	UPTO 0.8 mg / dl
S.G.P.T.	<b>51.30</b>	U / L	Up to 49 U / L
S.G.O.T.	<b>50.50</b>	U / L	Up to 46 U / L
Alkaline Phosphatase	97.00	U/l	1 - 12 Years: 54 - 369 U/l 20 - 59 Years: 53 - 128 U/l > 60 Years: 56 - 119 U/l
Total Proteins	7.89	gm / dl	6 - 8 gm / dl
Albumin	4.33	gm / dl	3.2 - 5.5 gm / dl
Globulin	<b>3.56</b>	mg/dl	2 - 3.5 mg / dl
A / G Ratio	1.22		1.0- 2.3
GGT	35	IU/L	5 - 50 IU/L

----- End of Report -----

Printed By : RUPALI

Checked By  
JAY

DR. BHAVINI KAMDAR  
MD (PATH) MUM

- BORIVALI CENTRE** 1ST FLR., YOGI AVENUE, YOGI NAGAR, BORIVALI (W), MUMBAI - 400092. • TEL.: 2899 6565 / 2899 1376 • MOB.: 90222 39301
- KANDIVALI CENTRE** MAHAVIR SURYADARSHAN SOC., SATYANAGAR RD., MAHAVIR NAGAR, KANDIVALI (W), MUMBAI - 67. • TEL.: 2868 0090 / 6522 6565 / 2869 7808 • MOB.: 90220 54458
- KANDIVALI CENTRE** SHOP NO. 44/49, EMP 71, EVERSHINE MILLENNIUM PARADISE, THAKUR VILLAGE, 120 FEET ROAD, KANDIVALI (E) MUMBAI - 400101. • TE.: 2885 7171 / 89288 41541
- DAHISAR CENTRE** NILANGI APARTMENT, KANDERPADA JUNCTION, DAHISAR (W), MUMBAI - 400068. • TEL.: 2893 3427 • MOB.: 90220 58504
- GORAI CENTRE** VICTORY HEIGHTS, GORAI MAIN ROAD, OPP. SUVIDYA SCHOOL, BORIVALI (W), MUMBAI - 400092. • TEL.: 2869 6556 • MOB.: 90224 80354 / 72080 02565
- GOREGAON CENTRE** M.G. ROAD, NEAR JAIN MANDIR, GOREGAON (W), MUMBAI - 400062. • Tel.: 2873 3030 / 2873 3131 • MOB.: 93213 83806

Website : [www.healthcarediag.com](http://www.healthcarediag.com) • E-mail : [healthcare.medicals@gmail.com](mailto:healthcare.medicals@gmail.com)  
 "Home Visit Facility Call On 76667 66307"

• COMPU. PATHOLOGY • ALLERGY TESTING  
 • DIGITAL WHOLE BODY X-RAYS  
 • DIGITAL 3D SONOGRAPHY  
 • DIGITAL WHOLE BODY COLOUR DOPPLER  
 • DIGITAL 2-D ECHO WITH COLOUR DOPPLER  
 • E.C.G. • LUNG FUNCTION TEST  
 • MAMMOGRAPHY & BONE MINERAL DENSITOMETRY

• COMPUTERISED STRESS TEST  
 • DENTAL  
 • ADVANCED DENTISTRY  
 • PHYSIOTHERAPY  
 • AUDIOMETRY & SPEECH THERAPY  
 • FULL BODY HEALTH CHECK-UPS  
 • CORPORATE HEALTH CHECKUPS



**HEALTHCARE**

MEDICAL CENTRE & DIAGNOSTICS

**Patient's Name** : MR HARSHAL PETHE **Lab No.** : KGB9351 \*KGB9351\*  
**Referred By Dr** : MEDIWHEEL **Reg. Date** : 29-Jul-2023 9:37 am  
**Sex** : MALE **Age** : 52 Years **Report Date** : 29-Jul-2023 5:11 pm  
**Collected At** : VASAI NALASOPARA MAIN BRANCH **Print Date** : 31-Jul-2023 8:50 pm

**T3 T4 TSH**

TEST	RESULT	UNITS	NORMAL VALUES
T3 [ Tri - iodothyronine ]	162.334	ng/dl	91.14 - 237.61 ng/dl
T4 [ Thyroxine ]	6.494	ug/dl	4.71 - 13.20 ug/dl
TSH [Thyroid Stimulating Hormone]	3.510	uIU/mL	0.3 - 4.3 uIU/mL

METHOD: CLIA

Interpretation :

1. TSH results between 4.5 to 15 show considerable physiologic & seasonal variation, suggest clinical correlation or repeat testing with fresh sample.
2. TSH values may be transiently altered because of non thyroidal illness like severe infections, liver disease, renal and heart failure , severe burns , trauma and surgery etc.
3. Drugs that decrease TSH values e.g:L dropa, Glucocorticoid Drugs that increase TSH values e.g Iodine,Lithium,Amiodarone.
- 4.Total T3 & T4 Values may also be altered in other conditions due to changes in serum proteins or binding sites Pregnancy. Drugs (Androgens,Estrogens. O C Pills,Phenytoin). Nephrosis etc. In such cases Free T3 and Free T4 give corrected values.

----- End of Report -----

\* RECHECKED & CONFIRMED

Printed By : RUPALI

Checked By  
DEEPIKA

DR. BHAVINI KAMDAR  
MD (PATH) MUM

**BORIVALI CENTRE** 1ST FLR., YOGI AVENUE, YOGI NAGAR, BORIVALI (W), MUMBAI - 400092. • TEL.: 2899 6565 / 2899 1376 • MOB.: 90222 39301  
**KANDIVALI CENTRE** MAHAVIR SURYADARSHAN SOC., SATYANAGAR RD., MAHAVIR NAGAR, KANDIVALI (W), MUMBAI - 67. • TEL.: 2868 0090 / 6522 6565 / 2869 7808 • MOB.: 90220 54458  
**KANDIVALI CENTRE** SHOP NO. 44/49, EMP 71, EVERSHINE MILLENNIUM PARADISE, THAKUR VILLAGE, 120 FEET ROAD, KANDIVALI (E) MUMBAI - 400101. • TE.: 2885 7171 / 89288 41541  
**DAHISAR CENTRE** NILANGI APARTMENT, KANDERPADA JUNCTION, DAHISAR (W), MUMBAI - 400068. • TEL.: 2893 3427 • MOB.: 90220 58504  
**GORAI CENTRE** VICTORY HEIGHTS, GORAI MAIN ROAD, OPP: SUVIDYA SCHOOL, BORIVALI (W), MUMBAI - 400092. • TEL.: 2869 6556 • MOB.: 90224 80354 / 72080 02565  
**GOREGAON CENTRE** M.G. ROAD, NEAR JAIN MANDIR, GOREGAON (W), MUMBAI - 400062. • Tel.: 2873 3030 / 2873 3131 • MOB.: 93213 83806

Website : [www.healthcarediag.com](http://www.healthcarediag.com) • E-mail : [healthcare.medicals@gmail.com](mailto:healthcare.medicals@gmail.com)  
 "Home Visit Facility Call On 76667 66307"



- COMPU. PATHOLOGY • ALLERGY TESTING
- DIGITAL WHOLE BODY X-RAYS
- DIGITAL 3D SONOGRAPHY
- DIGITAL WHOLE BODY COLOUR DOPPLER
- DIGITAL 2-D ECHO WITH COLOUR DOPPLER
- E.C.G. • LUNG FUNCTION TEST
- MAMMOGRAPHY & BONE MINERAL DENSITOMETRY

- COMPUTERISED STRESS TEST
- DENTAL
- ADVANCED DENTISTRY
- PHYSIOTHERAPY
- AUDIOMETRY & SPEECH THERAPY
- FULL BODY HEALTH CHECK-UPS
- CORPORATE HEALTH CHECKUPS



# HEALTHCARE

MEDICAL CENTRE & DIAGNOSTICS

<b>Patient's Name</b> : MR HARSHAL PETHE	<b>Lab No.</b> : KGB9351 *KGB9351*
<b>Referred By Dr</b> : MEDIWHEEL	<b>Reg. Date</b> : 29-Jul-2023 9:37 am
<b>Sex</b> : MALE <b>Age</b> : 52 Years	<b>Report Date</b> : 29-Jul-2023 3:01 pm
<b>Collected At</b> : VASAI NALASOPARA MAIN BRANCH	<b>Print Date</b> : 31-Jul-2023 8:50 pm

## URINE ROUTINE & MICROSCOPY

TEST	RESULT
<u>PHYSICAL EXAMINATION</u>	
Quantity	15 ml
Colour	Pale yellow
Appearance	clear
Deposit	Absent
pH	Acidic (5.0 )
Specific Gravity	1.010
<u>CHEMICAL EXAMINATION</u>	
Proteins	Absent
Sugar	Absent
Ketone	Absent
Occult Blood	Absent
Bile Pigment	Absent
Bile Salts	Absent
Urobilinogen	Normal
<u>MICROSCOPIC EXAMINATION OF CENTRIFUGED DEPOSIT</u>	
Red Blood Cells	Absent
Pus Cells	Occasional /hpf
Epithelial Cells	Occasional /hpf
Casts	Not seen
Crystals	Not seen /hpf
Yeast	Not seen
Bacteria	Absent

----- End of Report -----

Printed By : RUPALI

Checked By  
JAY

DR. BHAVINI KAMDAR  
MD (PATH) MUM

- BORIVALI CENTRE** 1ST FLR., YOGI AVENUE, YOGI NAGAR, BORIVALI (W), MUMBAI - 400092. • TEL.: 2899 6565 / 2899 1376 • MOB.: 90222 39301
- KANDIVALI CENTRE** MAHAVIR SURYADARSHAN SOC., SATYANAGAR RD., MAHAVIR NAGAR, KANDIVALI (W), MUMBAI - 67. • TEL.: 2868 0090 / 6522 6565 / 2869 7808 • MOB.: 90220 54458
- KANDIVALI CENTRE** SHOP NO. 44/49, EMP 71, EVERSHINE MILLENNIUM PARADISE, THAKUR VILLAGE, 120 FEET ROAD, KANDIVALI (E) MUMBAI - 400101. • TE.: 2885 7171 / 89288 41541
- DAHISAR CENTRE** NILANGI APARTMENT, KANDERPADA JUNCTION, DAHISAR (W), MUMBAI - 400068. • TEL.: 2893 3427 • MOB.: 90220 58504
- GORAI CENTRE** VICTORY HEIGHTS, GORAI MAIN ROAD, OPP. SUVIDYA SCHOOL, BORIVALI (W), MUMBAI - 400092. • TEL.: 2869 6556 • MOB.: 90224 80354 / 72080 02565
- GOREGAON CENTRE** M.G. ROAD, NEAR JAIN MANDIR, GOREGAON (W), MUMBAI - 400062. • Tel.: 2873 3030 / 2873 3131 • MOB.: 93213 83806

Website : [www.healthcarediag.com](http://www.healthcarediag.com) • E-mail : [healthcare.medicals@gmail.com](mailto:healthcare.medicals@gmail.com)  
**"Home Visit Facility Call On 76667 66307"**

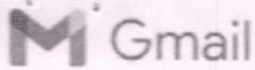

Healthcare Diagnostics &lt;healthcare.medicals@gmail.com&gt;

**Health Check up Booking Confirmed Request(bobE41948),Package Code-PKG10000242, Beneficiary Code-66921**

2 messages

Mediwheel <wellness@mediwheel.in>  
To: healthcare.medicals@gmail.com  
Cc: customercare@mediwheel.in

Tue, Jul 25, 2023 at 3:54 PM



Mediwheel  
...Your wellness partner

011-41195959

Email:wellness@mediwheel.in

Hi Healthcare Medical Centre and Diagnostic ,

Diagnostic/Hospital Location :Shop No 4 and A-02,JAY VIJAY NAGAR, NALLASOPARA LINK  
ROAD VASAI EAST. 401209, City:Mumbai

We have received the confirmation for the following booking .

**Beneficiary Name :** PKG10000242

**Beneficiary Name :** MR. PETHE HARSHAL K

**Member Age :** 49

**Member Gender :** Male

**Member Relation :** Employee

**Package Name :** Medi-Wheel Metro Full Body Health Checkup Male Above 40

**Location :** MUMBAI,Maharashtra-400051

**Contact Details :** 9970723803

**Booking Date :** 10-07-2023

**Appointment Date :** 29-07-2023

**Instructions to undergo Health Check:**

1. Please ensure you are on complete fasting for 10-To-12-Hours prior to check.
2. During fasting time do not take any kind of medication, alcohol, cigarettes, tobacco or any other liquids (except Water) in the morning.
3. Bring urine sample in a container if possible (containers are available at the Health Check centre).
4. Please bring all your medical prescriptions and previous health medical records with you.
5. Kindly inform the health check reception in case if you have a history of diabetes and cardiac problems.

**For Women:**

1. Pregnant Women or those suspecting are advised not to undergo any X-Ray test.
2. It is advisable not to undergo any Health Check during menstrual cycle.

We request you to facilitate the employee on priority.

LETTER OF APPROVAL / RECOMMENDATION

To,

The Coordinator,  
Mediwheel (Arcofemi Healthcare Limited)  
Helpline number: 011- 41195959

Dear Sir / Madam,

**Sub: Annual Health Checkup for the employees of Bank of Baroda**

This is to inform you that the following employee wishes to avail the facility of Cashless Annual Health Checkup provided by you in terms of our agreement.

PARTICULARS	EMPLOYEE DETAILS
NAME	MR. PETHE HARSHAL K
EC NO.	157016
DESIGNATION	SECRETARY
PLACE OF WORK	MUMBAI,BKC, BARODA CORPORATE C
BIRTHDATE	27-06-1971
PROPOSED DATE OF HEALTH CHECKUP	29-07-2023
BOOKING REFERENCE NO.	23S157016100063912E

This letter of approval / recommendation is valid if submitted along with copy of the Bank of Baroda employee id card. This approval is valid from **12-07-2023** till **31-03-2024** The list of medical tests to be conducted is provided in the annexure to this letter. Please note that the said health checkup is a **cashless facility** as per our tie up arrangement. We request you to attend to the health checkup requirement of our employee and accord your top priority and best resources in this regard. The EC Number and the booking reference number as given in the above table shall be mentioned in the invoice, invariably.

We solicit your co-operation in this regard.

Yours faithfully,

Sd/-

**Chief General Manager**  
**HRM Department**  
**Bank of Baroda**

(Note: This is a computer generated letter. No Signature required. For any clarification, please contact Mediwheel (Arcofemi Healthcare Limited))



भारत सरकार  
GOVERNMENT OF INDIA



हर्षल कमलाकर पेटे  
Harshal Kamalakar Pethe  
जन्म वर्ष / Year of Birth : 1971  
पुरुष / Male



4515 4970 3046

आधार — सामान्य माणसाचा अधिकार



भारतीय विशिष्ट ओळख प्राधिकरण  
UNIQUE IDENTIFICATION AUTHORITY OF INDIA

पत्ता S/O: कमलाकर पेटे, 3/बी/3 मॅट्रल  
पार्क को.ओप.हौ.सो लि, आगाशी रोड,  
मुंदर नगर जवळ, बोलींज, बोलींज, ठाणे,  
विरार, महाराष्ट्र, 401303

Address: S/O: Kamalakar Pethe,  
3/B/3 Central Park Co.Op.Hsg  
Soc.Ltd, Agashi Road, Near  
Sundar nagar, Bolinj, Bolinj,  
Thane, Virar, Maharashtra,  
401303

DR. YOGESH J. MEHTA M.D  
Physician & Cardiologist  
Reg. No. - 71131



1947  
1800 180 1947



help@uidai.gov.in

WWW

www.uidai.gov.in

P.O. Box No. 1947,  
Bengaluru-560 001

HEALTHCARE MEDICAL CENTRE AND  
DIAGNOSTICS

SHOP NO. 1, JAY VEER KUNSER L.I.S.,  
VASKI, VIKAR LINK ROAD,  
NALLASOPARA (E), PIN - 401209.  
MOBILE - 8591922640 / 8591601677

Scanned with OKEN Scanner

- COMPU. PATHOLOGY • ALLERGY TESTING
- DIGITAL WHOLE BODY X-RAYS
- DIGITAL 3D SONOGRAPHY
- DIGITAL WHOLE BODY COLOUR DOPPLER
- DIGITAL 2-D ECHO WITH COLOUR DOPPLER
- E.C.G. • LUNG FUNCTION TEST
- MAMMOGRAPHY & BONE MINERAL DENSITOMETRY

- COMPUTERISED STRESS TEST
- DENTAL
- ADVANCED DENTISTRY
- PHYSIOTHERAPY
- AUDIOMETRY & SPEECH THERAPY
- FULL BODY HEALTH CHECK-UPS
- CORPORATE HEALTH CHECKUPS



# HEALTHCARE

MEDICAL CENTRE & DIAGNOSTICS

NAME	MR.HARSHAL PETHE	DATE	29/07/2023
HEIGHT: 167.5 CM	WEIGHT: 74.2 KGS	AGE	52 YRS
REFERRED BY	MEDIWHEEL	SEX	MALE
<b>PRESENT COMPLAINT: CHOLESTEROL SIN 8 MTHS</b>			
<b>CURRENT MEDICATION: TAB TURBOVAS (20) 1 DAILY AT NIGHT</b>			
<b>PAST HISTORY : HAD INJURY ON RT HAND ON RING FINGER IN 2018 – GOT ADMITTED FOR 1 DAY AT OMKAR HOSPITAL AT VIRAR WEST .</b>			
<b>ALLERGY: NIL HABITS: NIL APPETITE: GOOD</b>			
<b>SLEEP: GOOD BLADDER: NAD BOWEL: NAD</b>			
<b>FAMILY HISTORY: FATHER – EXPIRED AT AGE OF 54 YRS – HYPERTENSION – DUE TO HEART ATTACK. MOTHER – EXPIRED AT AGE OF 62 YRS DUE TO DIABETES</b>			
<b>GENERAL EXAMINATION:</b>		<b>ADVICE-</b>	
P: 60 / MIN	BP: 110/78	MMHG	Avoid Sweet & continue Jaggary
PALLOR: NIL	ICTERUS: NIL		- Avoid oily & spicy food
OEDEMA: NIL	OTHERS: NAD		- Do daily walking & exercise for 30-45 min/day
RS: NAD			Continue regular diet but
CVS: NAD			To do Breakfast & P.
PA: NAD			
CNS: NAD			
<b>INVESTIGATION:</b>			

**Dr. NUPUR RAI**  
 MBBS, DIPLOMA CARDIOLOGY (PGDCC)  
 DR. Y. J. VIKHTA (M.D.)  
 Reg. No.: 2018115643

**HEALTHCARE MEDICAL CENTRE AND DIAGNOSTICS**  
 SHOP NO.4, JAY VIJAY GREEN CHS.,  
 VASA, VIRAR LINK ROAD,  
 NALLASOPARA (E), PIN - 401209,  
 MOBILE - 8501922640 / 8501601677

- COMPUT. PATHOLOGY • ALLERGY TESTING
- DIGITAL WHOLE BODY X-RAYS
- DIGITAL 3D SONOGRAPHY
- DIGITAL WHOLE BODY COLOUR DOPPLER
- DIGITAL 2-D ECHO WITH COLOUR DOPPLER
- E.C.G. • LUNG FUNCTION TEST
- MAMMOGRAPHY & BONE MINERAL DENSITOMETRY

- COMPUTERISED STRESS TEST
- DENTAL
- ADVANCED DENTISTRY
- PHYSIOTHERAPY
- AUDIOMETRY & SPEECH THERAPY
- FULL BODY HEALTH CHECK-UPS
- CORPORATE HEALTH CHECKUPS



## DENTAL CHECK UP

NAME	Mr. Marshal pethe	DATE	29/07/2023
REFERRED BY	Mediwheel	AGE - 52 YRS	SEX Male

CHIEF COMPLAINT : NO

PAST DENTAL HISTORY : had put clip on upper set of teeth in 1996 as his teeth was broken while playing.

HABITS : Nil

ORAL EXAMINATION : good & healthy.

TREATMENT : Maintain oral hygiene  
Eat balanced diet.

**HEALTHCARE MEDICAL CENTRE AND DIAGNOSTICS**  
 SHOP NO.4, JAY VIJAY GREEN CHS.,  
 VASA, VIRAR LINK ROAD,  
 NALLASOPARA (E), PIN - 401209.  
 MOBILE - 8591922640 / 8591601677

- COMPU. PATHOLOGY • ALLERGY TESTING
- DIGITAL WHOLE BODY X-RAYS
- DIGITAL 3D SONOGRAPHY
- DIGITAL WHOLE BODY COLOUR DOPPLER
- DIGITAL 2-D ECHO WITH COLOUR DOPPLER
- E.C.G. • LUNG FUNCTION TEST
- MAMMOGRAPHY & BONE MINERAL DENSITOMETRY

- COMPUTERISED STRESS TEST
- DENTAL
- ADVANCED DENTISTRY
- PHYSIOTHERAPY
- AUDIOMETRY & SPEECH THERAPY
- FULL BODY HEALTH CHECK-UPS
- CORPORATE HEALTH CHECKUPS



**HEALTHCARE**

MEDICAL CENTRE & DIAGNOSTICS

## EYE CHECK UP & COLOUR VISION

Copyright © The McGraw-Hill Companies, Inc. Permission required for reproduction or display.

NAME: Mr. Harshal Pethe	DATE: 29/07/2023
REF. BY: Mediawheel	AGE: 52YRS SEX: Male

	RIGHT EYE	LEFT EYE
CORNEA	Normal	Normal
PUPIL	Normal	Normal
SCLERA	Normal	Normal
EYE MOVEMENTS	good	good
REFRACTIVE ERROR	+2.00	+2.00
COLOUR VISION	Normal	Normal

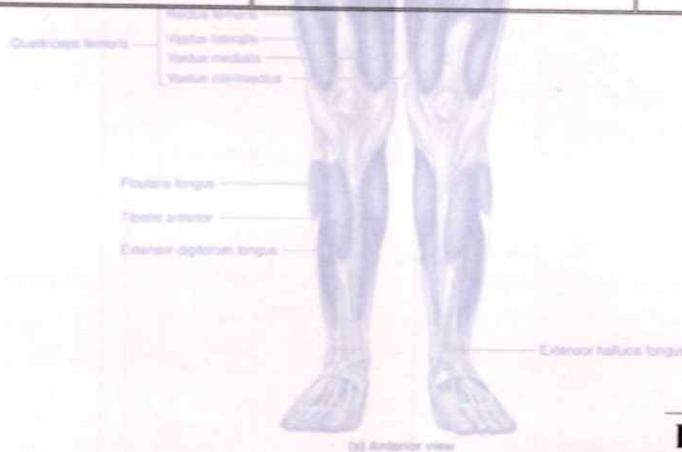

**DR. SIGNATURE**  
HEALTHCARE MEDICAL CENTRE AND  
DIAGNOSTICS

SHOP NO. 4, JAI VIJAY GREEN CHS.,  
VASAI VIRAR LINK ROAD,  
NALLASOPARA (E), PIN- 401209.  
MOBILE - 8591601677 / 8591601677

- BORIVALI CENTRE (W)** 1ST FLR., YOGI AVENUE, YOGI NAGAR, BORIVALI (W), MUMBAI - 400092. • TEL: 2899 6565 / 2899 7373 • MOB.: 90220 30301
- GORAI CENTRE** VICTORY HEIGHTS, GORAI MAIN ROAD, OPP. SUVIDYA SCHOOL, BORIVALI (W), MUMBAI - 92. • TEL: 2885 6556 • MOB.: 90224 88354
- DAHISAR CENTRE (W)** NILANGI APARTMENT, KANDERPADA JUNCTION, DAHISAR (W), MUMBAI - 400068. • TEL: 2885 6565 • MOB.: 90220 58305
- KANDIVALI CENTRE (W)** MAHAVIR SURYADARSHAN SOC., SATYANAGAR RD., MAHAVIR NAGAR, KANDIVALI (W), MUMBAI - 400101. • TEL: 2885 6565 / 2885 7806 • MOB.: 90220 54458
- KANDIVALI CENTRE (E)** SHOP NO. 44/49, EMP 71, EVERSHINE MILLENNIUM PARADISE, THAKUR VILLAGE, 120 FEET ROAD, KANDIVALI (E) MUMBAI - 400101. • TE.: 2885 7171 / 89288 41541
- GOREGAON CENTRE (W)** M.G. ROAD, NEAR JAIN MANDIR, GOREGAON (W), MUMBAI - 400062. • Tel.: 2873 3030 / 2873 3131 • MOB.: 93213 83806
- GOREGAON CENTRE (E)** SATELITE GARDENS, FILM CITY ROAD, NEAR SATELITE TOWER, GOREGAON (E), MUMBAI - 400063. • Tel.: 4012 6565 • MOB.: 79773 74838 / 79773 62922
- MIRA ROAD CENTER (E)** UNIT-13, RNA LIBERTY CHS, VIJAY PARK, JANGID CIRCLE, MIRA ROAD (E). • MOB.: 70218 04221 / 70218 27389
- VASAI NALLSOPARA (E)** A/4, JAI VIJAY GREEN CHS. BLDG. NO. 2, JAI VIJAY NAGAR, 1833 ACHOLE, LINK ROAD, VASAI - NALLASOPARA (E), THANE - 401209 • MOB.: 8591601677 / 8591922640

- BIOMPU. PATHOLOGY • ALLERGY TESTING
- DIGITAL WHOLE BODY X-RAYS
- DIGITAL 3D SONOGRAPHY
- DIGITAL WHOLE BODY COLOUR DOPPLER
- DIGITAL 2-D ECHO WITH COLOUR DOPPLER
- E.C.G. • LUNG FUNCTION TEST
- MAMMOGRAPHY & BONE MINERAL DENSITOMETRY

- COMPUTERISED STRESS TEST
- DENTAL
- ADVANCED DENTISTRY
- PHYSIOTHERAPY
- AUDIOMETRY & SPEECH THERAPY
- FULL BODY HEALTH CHECK-UPS
- CORPORATE HEALTH CHECKUPS



NAME	MR HARSHAL PETHE	DATE	29.07.2023
		AGE	52 YEAR
REF. BY DR.	MEDIWHEEL	SEX	MALE

**X-RAY CHEST (PA.VIEW).**

The lungs on the either side show equal translucency. The heart and trachea are central in position.

No mediastinal abnormality is visible.

The peripheral pulmonary vasculature is normal.

No focal lung lesion is seen.

The pleural spaces are normal.

Both hila are normal in size, have equal density and bear normal relationship.

The cardiac size is normal.

The domes of the diaphragms are normal in position, and show smooth outline.

Ribs appear normal.

**IMPRESSION :**

**NO EVIDENCE OF PULMONARY, PLEURAL OR CARDIAC PATHOLOGY IS NOTED.**

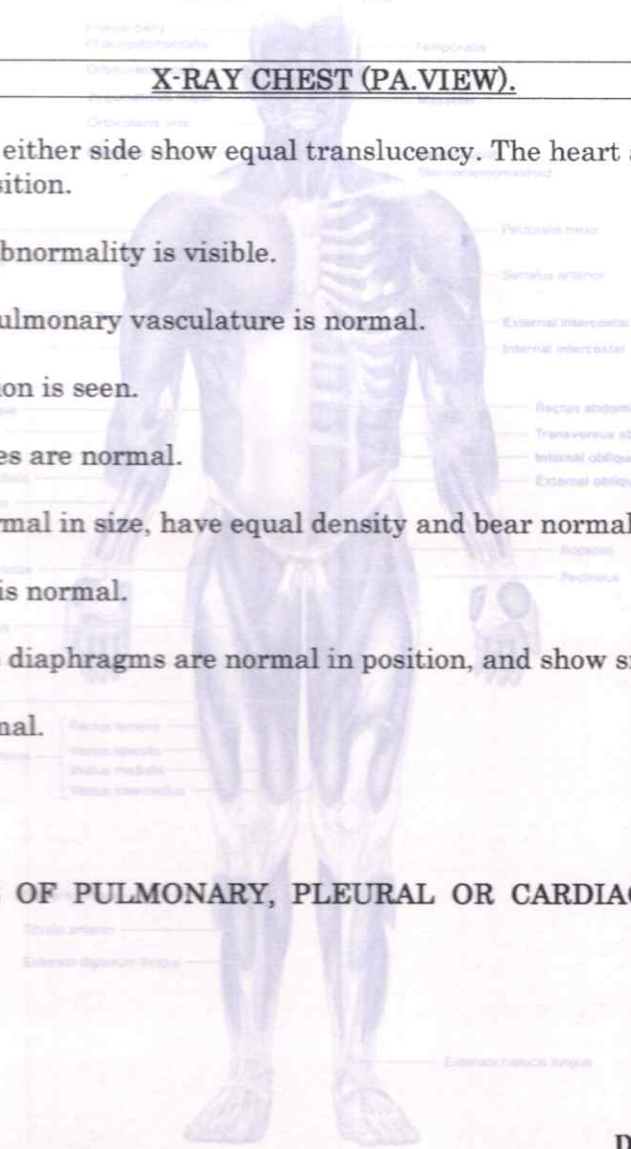

*Khilji Faiz*

**DR.KHILJI FAIZ  
CONS.RADIOLOGIST**



- COMPU. PATHOLOGY • ALLERGY TESTING
- DIGITAL WHOLE BODY X-RAYS
- DIGITAL 3D SONOGRAPHY
- DIGITAL WHOLE BODY COLOUR DOPPLER
- DIGITAL 2-D ECHO WITH COLOUR DOPPLER
- E.C.G. • LUNG FUNCTION TEST
- MAMMOGRAPHY & BONE MINERAL DENSITOMETRY

- COMPUTERISED STRESS TEST
- DENTAL
- ADVANCED DENTISTRY
- PHYSIOTHERAPY
- AUDIOMETRY & SPEECH THERAPY
- FULL BODY HEALTH CHECK-UPS
- CORPORATE HEALTH CHECKUPS



NAME	MR HARSHAL PETHE	DATE	29.07.2023
		AGE	52 YRS
REF. BY DR.	MEDIWHEEL	SEX	MALE

**REAL TIME ABDOMINAL SONOGRAPHY SHOWS**

**LIVER** : Liver is normal in size showing homogenous parenchymal echotexture . There is no evidence of solid or cystic mass .The portal and the hepatic venous system appears normal.

**GALL BLADDER** : The Gall bladder is physiologically distended .The gall bladder wall of normal thickness . No evidence of gall stones.

**PANCREAS** : Pancreas is normal in size with smooth margin.and homogenous parenchymal echotexture.No focal lesion seen.

**KIDNEYS** : Both kidneys are normal in size and shows homogenous cortical echotexture.Central calyceal echoes appears normal.There is no evidence of hydronephrosis or renal calculus.

(a) Right kidney measures: 9.0 x 4.0 cms.

(b) Left kidney measures: 10.5 x 4.5 cms.

**SPLEEN** : The spleen is normal in size with homogenous parenchymal echotexture.No focal lesion are seen.

**URINARY BLADDER** : Urinary bladder is well distended.No evidence of calculus or intraluminal mass seen in the bladder.

**PROSTATE** :Prostate is enlarge in size & volume is 20.0 cc.

**IMPRESSION :**

- **NO SIGNIFICANT ABNORMALITY DETECTED.**

*Khilji Faiz*

**DR.KHILJI FAIZ**  
**CONS.RADIOLOGIST**

Note : Investigations have their limitations. Solitary radiological investigations never confirm the final diagnosis. They only help in diagnosing the disease in correlation to clinical symptoms and other related tests. USG is known to have interobserver variation. Further / Follow-up imaging may be needed in some cases for confirmation of USG findings. Patient was explained in detail about the USG findings and its limitations. Please interpret accordingly.

- COMPU. PATHOLOGY
- DIGITAL X-RAY
- DIGITAL SONOGRAPHY
- DIGITAL COLOR DOPPLER
- 2D ECHO CARDIOGRAPHY
- MAMMOGRAPHY & BONE MINERAL DENSITOMETRY ( BMD )
- ECG ■ PFT
- COMPU. TREADMILL TEST
- PHYSIOTHERAPY
- DENTAL
- HEALTH CHECK-UP





  
**HEALTHCARE**
  
 MEDICAL CENTRE & DIAGNOSTICS

# ELECTROCARDIOGRAM (ECG)

MR HARSHAL PETHHE  
 EKG9351      29-Jul-2023  
  
 ECG

PATIENT MR Harshal Pethhe      AGE. 52 yr SEX Male  
 REF. BY DR. Medi wheel      DATE 29/Jul/2023

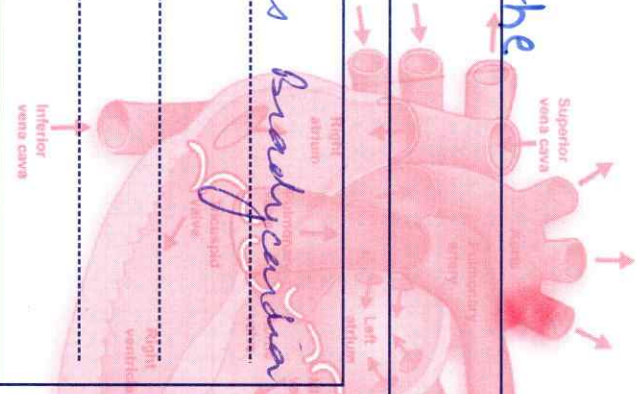
INTERPRETATION : Sinus bradycardia  
 DR. M. NUPUR RAJ  
 DR. NUPUR RAJ  
 M.B.B.S. DIPLOMA CARDIOLOGY (PGDCC)  
 Reg. No. 2018-115643



HEALTHCARE MEDICAL CENTRE AND  
 DIAGNOSTICS  
 SHOP NO.4, JAY VIJAY GREEN CLS.,  
 VASA, VIRAR LINK ROAD  
 MALLASAPARA (E), PIN - 401209.  
 MOBILE - 8591922640 / 8591601677

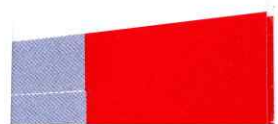
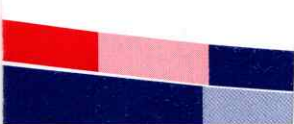
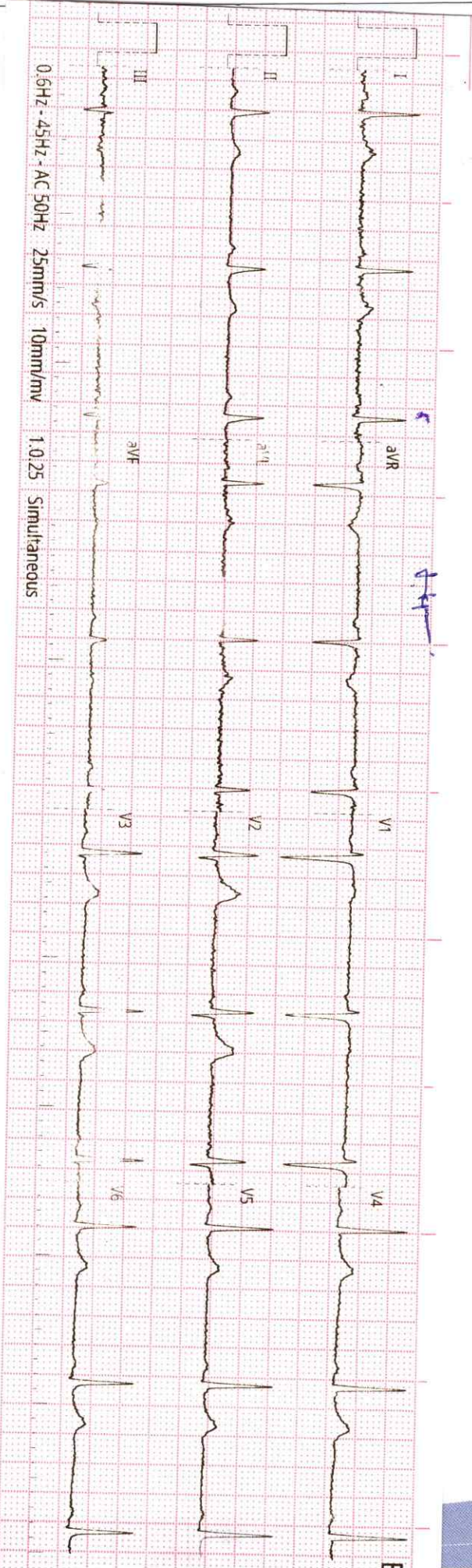

History : .....

B.P. : .....

Drugs : .....

Standard : .....

Auricular Rate : .....

Ventricular Rate : .....

Rhythm : .....

Mechanism : .....

Voltage : .....

Axis : .....

P. Waves : .....

PR Interval : .....

Q. Waves : .....

QRS Interval : .....

ST Segment : .....

T. Waves : .....

QT Interval : .....

Extra Systoles : .....

REMARKS & CONCLUSIONS : .....

*Sinus bradycardia*

# HEALTHCARE MEDICAL CENTRE DIAGNOSTICS

VASAI - NALLASOPARA

MUMBAI

## TREADMILL TEST REPORT

**Mr. Harshal Petha**  
 ID : 336  
 DATE : 29-07-2023  
 AGE/SEX : 52 / M  
 HT/WT : 167 / 74  
 REF. BY : Mediwheel

PROTOCOL : Bruce  
 HISTORY : Cholesterol  
 INDICATION : Cholesterol sin 8 mths  
 MEDICATION : Tab Turbovas (20) daily 1 at night

PHASE	TOTAL TIME	STAGE TIME	SPEED Km/Hr	GRADE %	H.R. bpm	B.P. mmHg	RPP x100	ST LEVEL (MM)			METS
								II	V1	V5	
SUPINE					73	120 / 80	87	0.4	0.6	0.5	
STANDING					75	120 / 80	90	0.4	0.6	0.4	
HYPERVENT					75	120 / 80	90	0.4	0.5	0.4	
Stage 1	2:55	0:20	2.7	10	113	120 / 80	135	0	0.6	0.1	4.67
Stage 2	5:55	2:55	4	12	134	130 / 90	174	0	0.9	0.2	7.04
Stage 3	8:55	2:55	5.4	14	163	140 / 100	228	-0.4	1.5	0.3	9.92
PK-EXERCISE	9:2	0:2	6	16	162	140 / 100	226	0	1.8	0.3	10.04
RECOVERY	10:52	1:41			98	140 / 100	137	1.1	0.8	0.9	
RECOVERY	12:6	2:55			86	140 / 100	120	0.3	0.6	0.2	
RECOVERY	13:14	4:3			86	140 / 100	120	0.1	0.5	0.1	
RECOVERY	14:14	5:3			86	140 / 100	120	0.4	0.5	0.3	

### RESULTS

EXERCISE DURATION : 9:2  
 MAX HEART RATE : 163 bpm  
 MAX BLOOD PRESSURE : 140 / 100 mm Hg  
 REASON OF TERMINATION : Achieved THR,  
 BP RESPONSE : Normal,  
 ARRHYTHMIA : None,  
 H.R. RESPONSE : Normal Chronotropic Response,

MAX WORK LOAD : 10.04 METS

**IMPRESSIONS**  
 GOOD EFFORT TOLERANCE  
 NORMAL HR, BP RESPONSE  
 NO ANGINA, NO ARRHYTHMIA  
 NO SIGNIFICANT ST CHANGES SEEN DURING STRESS TEST AS COMPARED TO BASELINE ECG  
 STRESS TEST NEGATIVE FOR INDUCIBLE ISCHAEMIA

**HEALTHCARE MEDICAL CENTRE AND DIAGNOSTICS**  
 SHOP NO.4, JAY VIJAY GREEN C/S,  
 VASA, VIRAR LINK ROAD,  
 NALLASOPARA (E), PIN - 401209.  
 MOBILE - 8591922640 / 8591001677

**DR. YOGESH J. MEHTA M.D**  
 Physician & Cardiologist  
 Reg. No. - 71131

Technician :

# HEALTHCARE MEDICAL CENTRE DIAGNOSTICS

Mr. Harshal Pethe  
 I.D. 336  
 Age 52/M  
 Date 29-07-2023

RATE 73bpm  
 B.P. 120/80

PRETEST  
 SUPINE

ST @ 10mm/mV  
 80ms Post J

LINKED MEDIAN

Mag. X 2

III

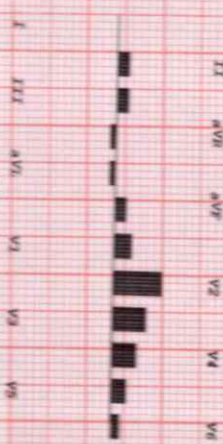
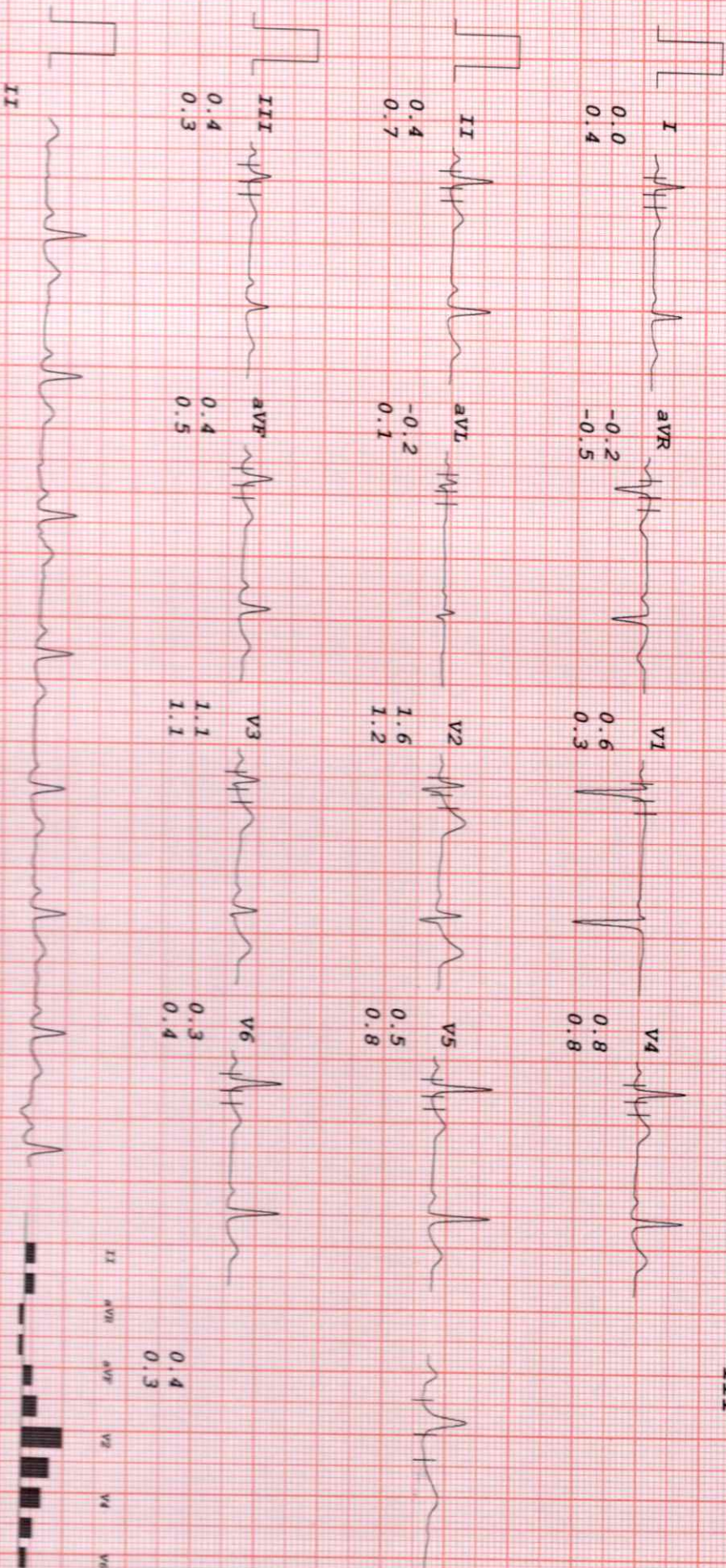

# HEALTHCARE MEDICAL CENTRE DIAGNOSTICS

Mr. Harshal Petha  
 I.D. 336  
 Age 52/M  
 Date 29-07-2023

RATE 75bpm  
 B.P. 120/80

PRETEST  
 STANDING

ST @ 10mm/mV  
 80ms Post J

LINKED MEDIAN

Mag. X 2

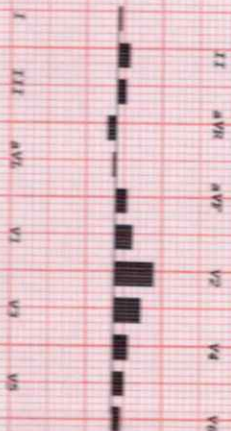
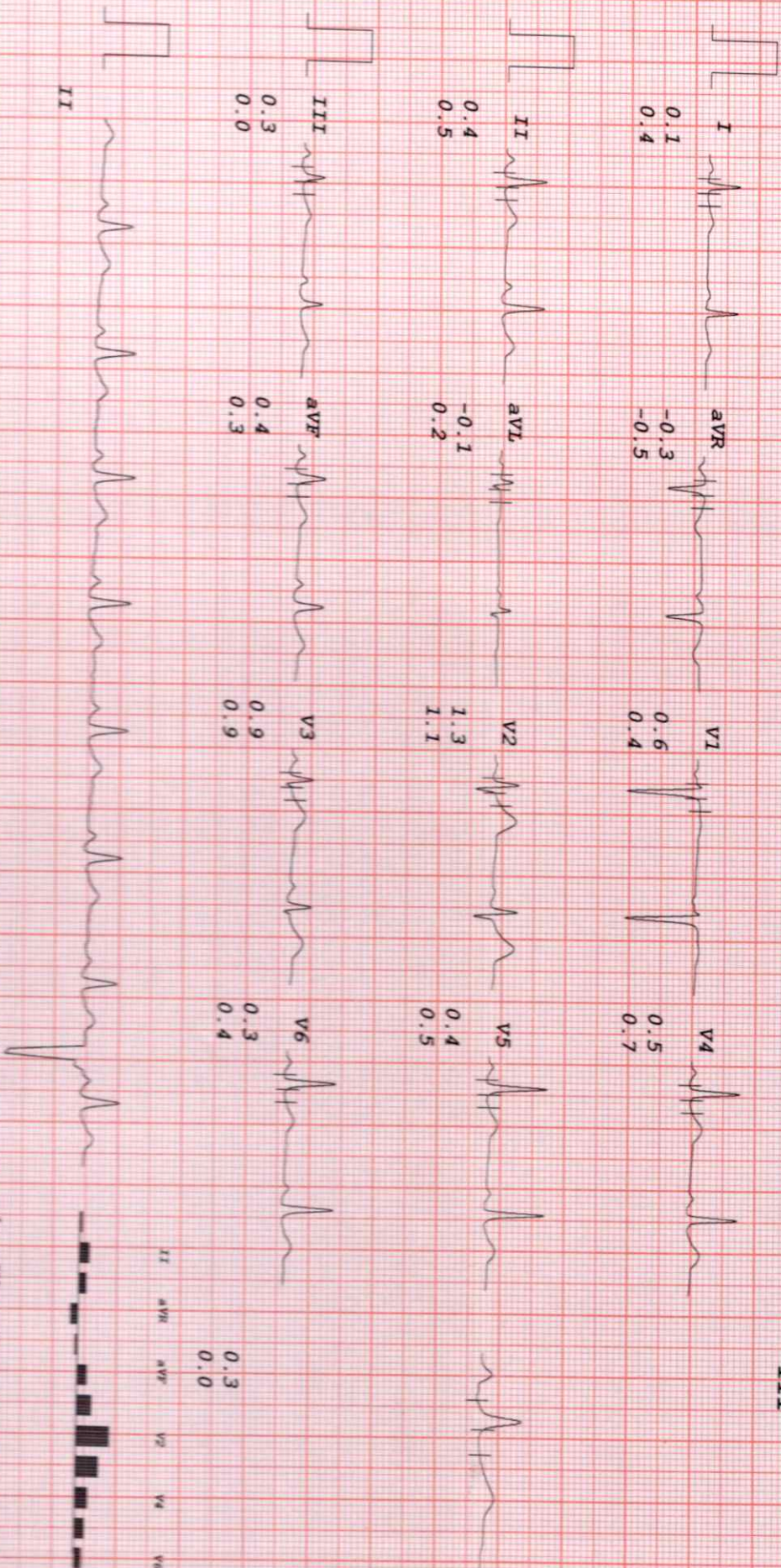

Dr. Petha

Mr. Harshal Petha  
I.D. 336  
Age 52/M  
Date 29-07-2023

# HEALTHCARE MEDICAL CENTRE DIAGNOSTICS

PRETEST  
HYPERVENT

ST @ 10mm/mV  
80ms Post J

LINKED MEDIAN

Mag. X 2

III

I  
0.1  
0.4  
aVR  
-0.2  
-0.6

V1  
0.5  
0.3  
V4  
0.6  
0.7

II  
0.4  
0.6  
aVL  
-0.2  
-0.1

V2  
1.4  
1.3  
V5  
0.4  
0.5

III  
0.4  
0.2  
aVF  
0.4  
0.4

V3  
0.9  
0.8  
V6  
0.3  
0.4

0.4  
0.2

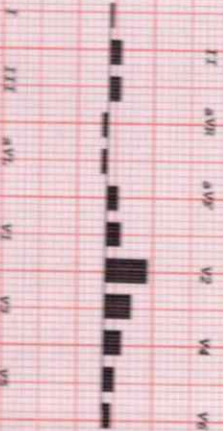

Not



# HEALTHCARE MEDICAL CENTRE DIAGNOSTICS

Mr. Harshal Pethe  
 I.D. 336  
 Age 52/M  
 Date 29-07-2023

BRUCE  
 Stage 1  
 TOTAL TIME 2:55  
 PHASE TIME 2:55

ST @ 10mm/mV  
 80ms Post J  
 Speed 2.7 km/hr  
 SLOPE 10 %

LINKED MEDIAN

Mag. X 2

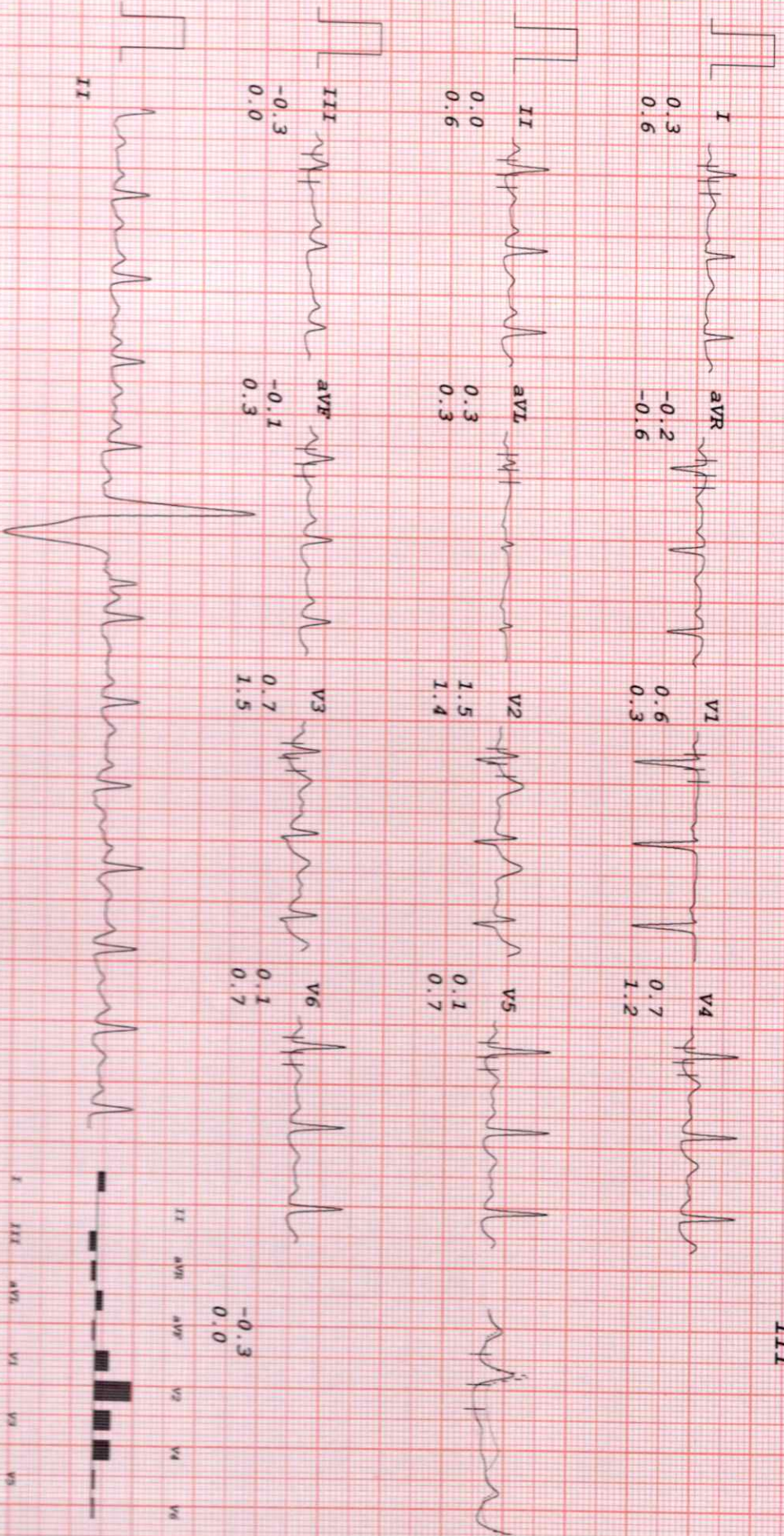

# HEALTHCARE MEDICAL CENTRE DIAGNOSTICS

Mr. Harshal Petha

I.D. 336

Age 52/M

Date 29-07-2023

RATE 134bpm

B.P. 130/90

Bruce

Stage 2

TOTAL TIME 5:55

PHASE TIME 2:55

ST @ 10mm/mV

80ms PostJ

Speed 4 km/hr

SLOPE 12 8

LINKED MEDIAN

Mag. X 2

III

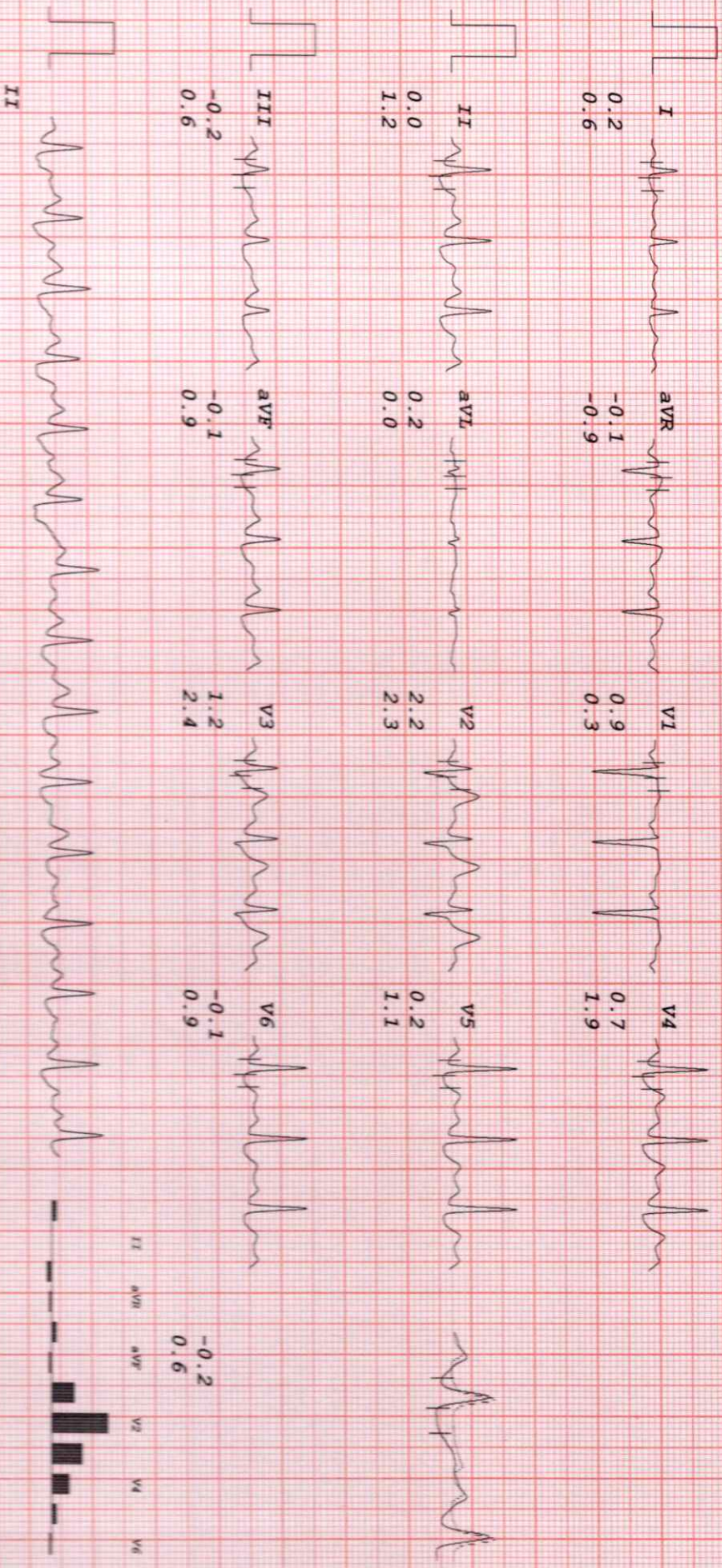

# HEALTHCARE MEDICAL CENTRE DIAGNOSTICS

Mr. Harshal Pethe  
 I.D. 336  
 Age 52/M  
 Date 29-07-2023

RATE 163bpm  
 B.P. 140/100

Bruce  
 Stage 3  
 TOTAL TIME 8:55  
 PHASE TIME 2:55

SP @ 10mm/mV  
 80ms Post J  
 Speed 5.4 km/hr  
 SLOPE 14 %

LINKED MEDIAN

Mag. X 2

III

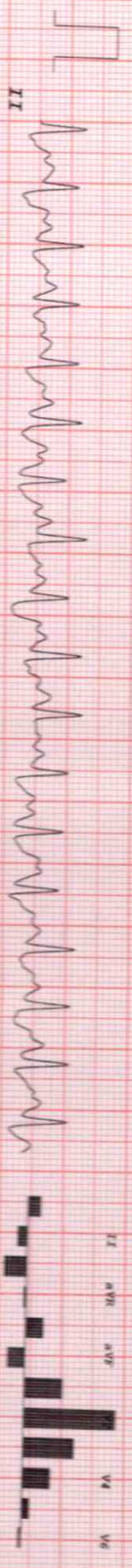
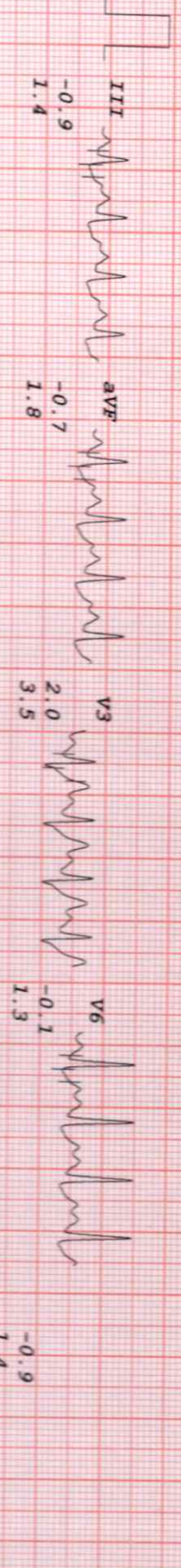
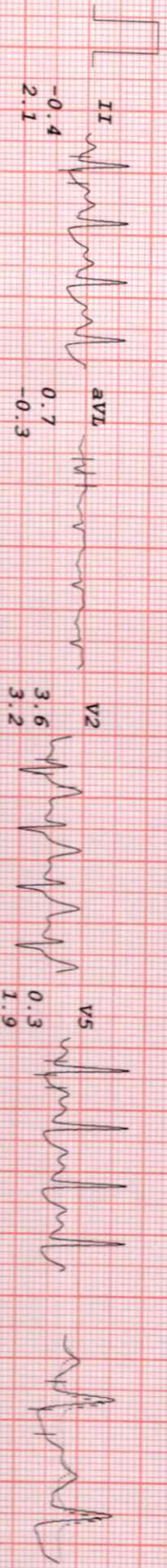
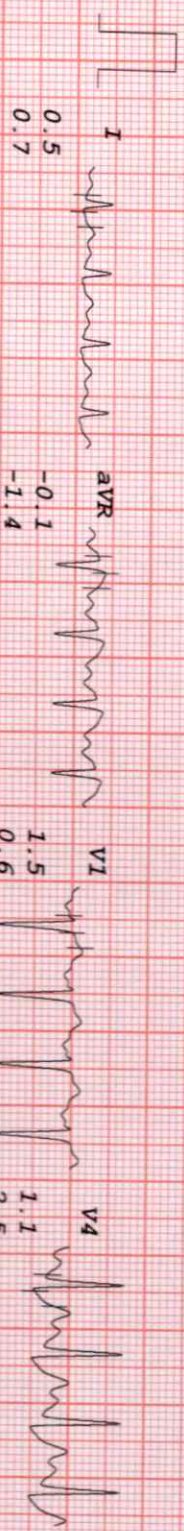

# HEALTHCARE MEDICAL CENTRE DIAGNOSTICS

Mr. Harshal Pethe

I.D. 336

Age 52/M

Date 29-07-2023

RATE 162bpm

B.P. 140/100

Bruce

PK-EXERCISE

TOTAL TIME 9:02

PHASE TIME 0:02

ST @ 10mm/mV

80ms PostJ

Speed 6 km/hr

SLOPE 16 %

LINKED MEDIAN

Mag. X 2

III

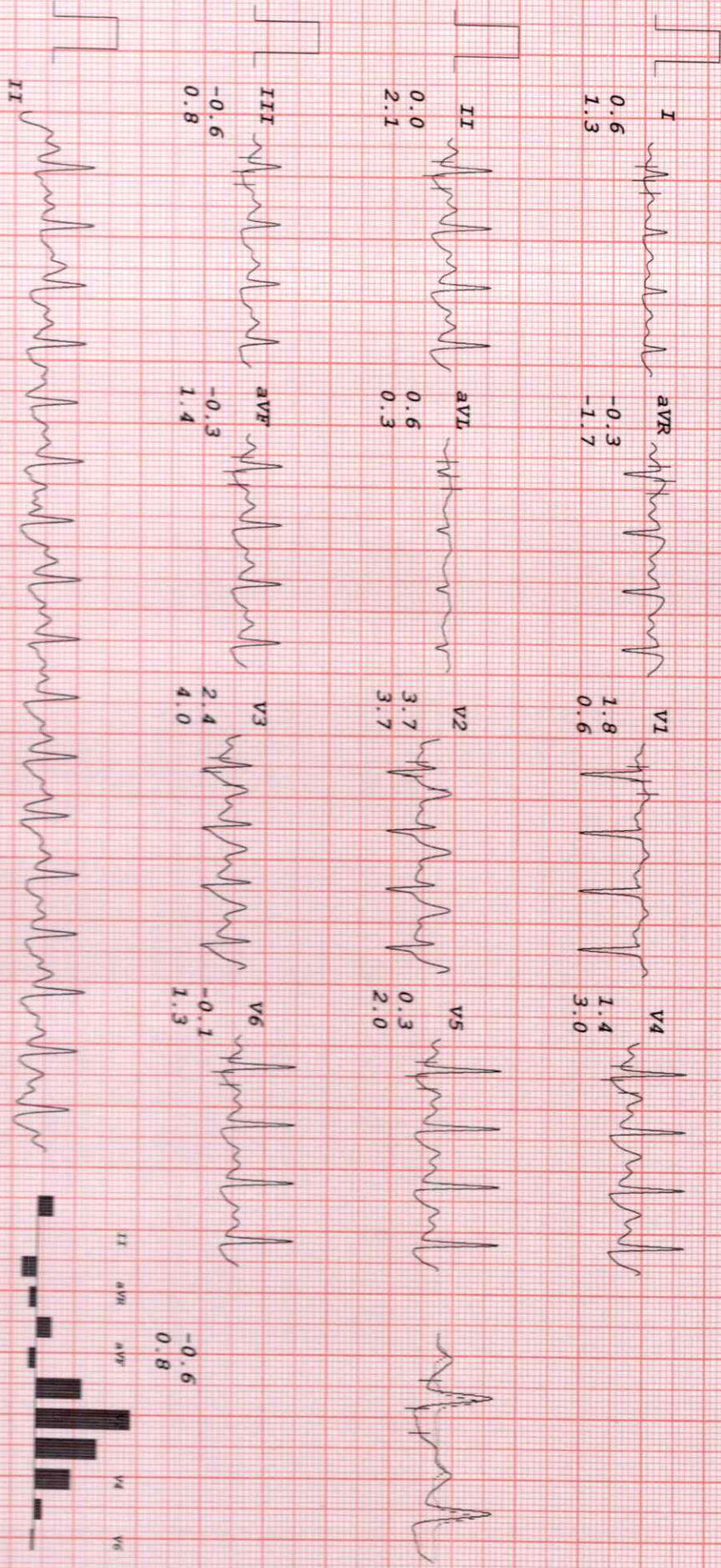

# HEALTHCARE MEDICAL CENTRE DIAGNOSTICS

Mr. Harshal Pethe  
 I.D. 336  
 Age 52/M  
 Date 29-07-2023

RATE 98bpm  
 B.P. 140/100

Bruce  
 RECOVERY  
 TOTAL TIME 10:52  
 PHASE TIME 1:41

ST @ 10mm/mV  
 80ms PostJ

LINKED MEDIAN

Mag. X 2

III

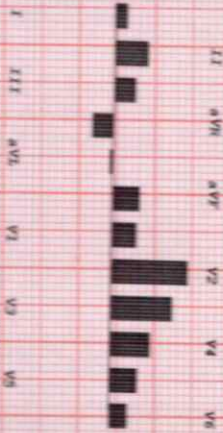



# HEALTHCARE MEDICAL CENTRE DIAGNOSTICS

Mr. Harshai Pethe  
 I.D. 336  
 Age 52/M  
 Date 29-07-2023

Rate 86bpm  
 B.P. 140/100  
 Bruce  
 RECOVERY  
 TOTAL TIME 13:14  
 PHASE TIME 4:03

ST @ 10mm/mV  
 80ms Post J

LINKED MEDIAN

Mag. X 2

III

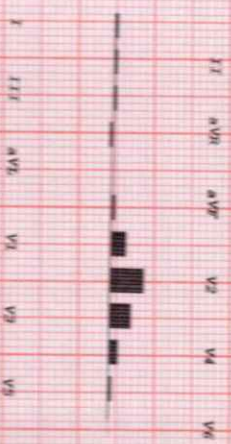
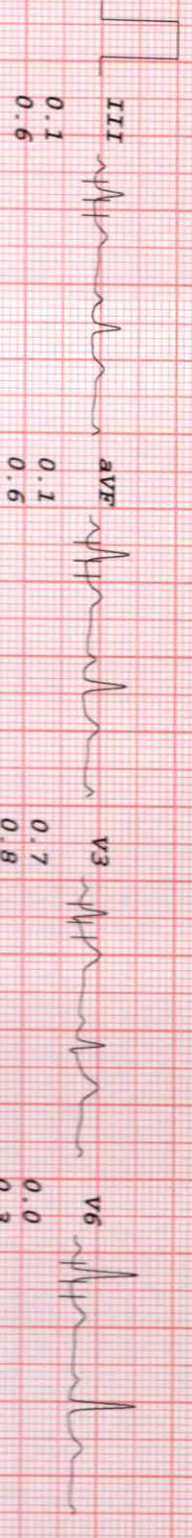
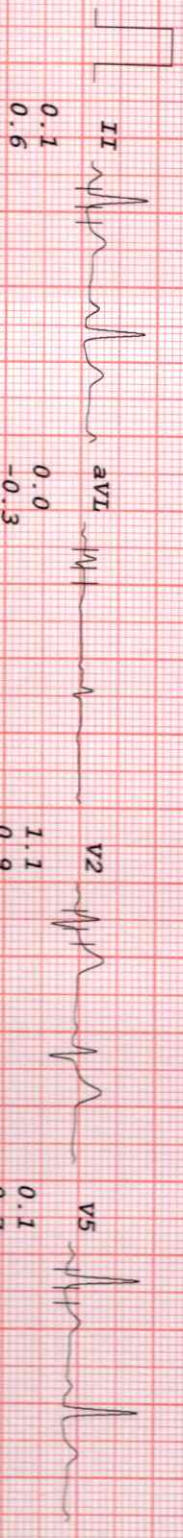
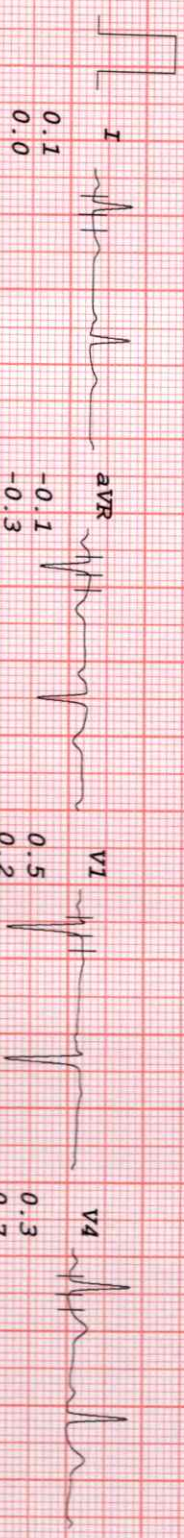

# HEALTHCARE MEDICAL CENTRE DIAGNOSTICS

Mr. Harshal Pethe  
 I.D. 336  
 Age 52/M  
 Date 29-07-2023

RATE 86bpm  
 B.P. 140/100

Bruce  
 RECOVERY  
 TOTAL TIME 14:14  
 PHASE TIME 5:03

ST @ 10mm/mV  
 80ms PostJ

LINKED MEDIAN

Mag. X 2

III

