



NARAINA DIAGNOSTICS

A UNIT OF NARAINA MEDICAL COLLEGE & HOSPITAL

📍 : Gangaganj, Panki, Kanpur-208020 (U.P.)

☎ : +91 7800007701/04/05

✉ : nhrc@narainagroup.net

🌐 : www.narainamedicalcollege.com

Reg No. : NHRC 42195
Patient Name : Mrs Neha Verma
Age Sex : 30 Yrs Female
Unit : Gen.Med-M-1
Mobile No : 8318011713
Address : Puniyan Kharela Mahoba Kharela

Lab Reference : NHRC0007
Sample Date : 05-Apr-2023 11:01 am
Report Date : 05-Apr-2023 2:39 pm
Collection Centre : OPD Patient

HAEMATOLOGY

Test Name : COMPLETE BLOOD COUNT

DESCRIPTION	OBSERVATION	UNIT	NORMAL RANGE
Hemoglobin (Hb)	11.5	gms/dl	13 - 17
Packed cell volume (PCV)	33	%	40 - 50
RBC Count	3.92	mill/mm ³	3.5 - 5.5
MCV	85	fL	83 - 101
MCH	29	pg	27 - 32
MCHC	34	g/dL	31.5 - 34.5
Total Leucocyte Count (TLC)	5400	cell/cumm	4000 - 10000
Differential Count (DLC)			
Segmented Neutrophils	65	%	40 - 80
Lymphocyte	30	%	20 - 40
Eosinophils	01	%	1 - 6
Monocyte	04	%	2-10
Basophils	00	%	0 - 2
Absolute Leucocyte Count			
Neutrophils	3510	thou/mm ³	2000 - 7000
Lymphocytes	1620	thou/mm ³	1000 - 3000
Monocytes	216	thou/mm ³	0.2 - 1
Eosinophils	54	thou/mm ³	20 - 500
Basophils	0	thou/mm ³	0.02 - 0.1
Platelet Count			
Platelet Count	1.56	Lakh/cumm	1.5 - 4.5

Note :-

- As per the recommendation of International council for Standardization in Hematology, the differential leucocyte counts are additionally being reported as absolute numbers of each cell in per unit volume of blood
- Test conducted on EDTA whole blood

****End of Report****

Sonal Sharma

[Signature]



Dr. Sonal Sharma
MBBS, DNB, (Pathology)

Dr. M.P. Mishra
MBBS, MD, (Pathology)

Dr. Rohini Shivastava
MBBS, MD, (Pathology)

24 HOUR FACILITY AVAILABLE
NOT FOR MEDICOLEGAL PURPOSE



NARAINA DIAGNOSTICS

A UNIT OF NARAINA MEDICAL COLLEGE & HOSPITAL

📍 : Gangaganj, Panki, Kanpur-208020 (U.P.)

☎ : +91 7800007701/04/05

✉ : nhrc@narainagroup.net

🌐 : www.narainamedicalcollege.com

Reg No. : NHRC 42195
Patient Name : Mrs Neha Verma
Age Sex : 30 Yrs Female
Unit : Gen.Med-M-1
Mobile No : 8318011713
Address : Puniyan Kharela Mahoba Kharela

Lab Reference : NHRC0007
Sample Date : 05-Apr-2023 11:01 am
Report Date : 05-Apr-2023 2:40 pm
CollectionCentre : OPD Patient

BIOCHEMISTRY

Test Name : LIVER FUNCTION TEST

DESCRIPTION	OBSERVATION	UNIT	NORMAL RANGE
Serum Bilirubin (Total)	0.7	mg/dl	0.2 - 1.1
Serum Bilirubin (Direct)	0.3	mg/dl	0.1 - 0.5
Sr. Bilirubin Indirect	0.4	mg/dl	0.1 - 0.7
SGPT	22	U/L	0 - 45
SGOT	19	U/L	0 - 38
Alkaline Phosphatase	64	U/L	30 - 120
Total Proteins	7.5	g/dL	6.4 - 8.1
Serum Albumin	4.3	g/dL	3.2 - 4.6
Globulin	3.2	g/dL	2 - 3.5
A/G Ratio	1.34		0.9 - 2

Note :-

EXPECTED VALUES

TOTAL BILIRUBIN:

Adults:	0.2-1.2 mg/dl
Newborns Premature:	
0-1 d	1.0-8.0 mg/dl
1-2 d	6.0-12.0mg/dl
3-5 d	10.0-14.0mg/dl
Newborns Full term:	
0-1 d	2.0-6.0 mg/dl
1-2 d	6.0-10.0mg/dl
3-5 d	4.0-8.0mg/dl

DIRECT BILIRUBIN:

Adults and Infants:	0-0.2mg/dl
---------------------	------------

****End of Report****

Sonal Sharma

Dr. Sonal Sharma
MBBS,DNB,(Pathology)

M.P. Mishra

Dr. M.P. Mishra
MBBS,MD,(Pathology)



Dr. Rohini Shivastava
MBBS,MD,(Pathology)

Committed to quality of laboratory products because you deserve only the best.

24 HOUR FACILITY AVAILABLE
NOT FOR MEDICOLEGAL PURPOSE



NARAINA DIAGNOSTICS

A UNIT OF NARAINA MEDICAL COLLEGE & HOSPITAL

📍 : Gangaganj, Panki, Kanpur-208020 (U.P.)

☎ : +91 7800007701/04/05

✉ : nhrc@narainagroup.net

🌐 : www.narainamedicalcollege.com

Reg No. : NHRC 42195
Patient Name : Mrs Neha Verma
Age Sex : 30 Yrs Female
Unit : Gen.Med-M-1
Mobile No : 8318011713
Address : Puniyan Kharela Mahoba Kharela

Lab Reference : NHRC0007
Sample Date : 05-Apr-2023 11:01 am
Report Date : 05-Apr-2023 2:41 pm
Collection Centre : OPD Patient

SEROLOGY

Test Name : KIDNEY FUNCTION TEST(KFT)

DESCRIPTION	OBSERVATION	UNIT	NORMAL RANGE
Serum Creatinine Level	1.0	mg/dl	0.8 - 1.4
Blood urea	29	mg/dl	10 - 45
Blood Urea Nitrogen	13.5	mg/dl	7 - 21
Uric Acid	3.4	mg/dl	3.6 - 7.2
Serum Sodium	133	mEq/L	135 - 145
Serum Potassium	3.6	mEq/L	3.5 - 5.5
T- Calcium	9.4	mg/dl	8.6 - 10.3

****End of Report****

Sonal Sharma

M.P. Mishra

Dr. Sonal Sharma
MBBS,DNB,(Pathology)

Dr. M.P. Mishra
MBBS,MD,(Pathology)

Dr. Rohini Shivastava
MBBS,MD,(Pathology)





NARAINA DIAGNOSTICS

A UNIT OF NARAINA MEDICAL COLLEGE & HOSPITAL

📍 : Gangaganj, Panki, Kanpur-208020 (U.P.)
☎ : +91 7800007701/04/05
✉ : nhrc@narainagroup.net
🌐 : www.narainamedicalcollege.com

Reg No. : NHRC 42195
Patient Name : Mrs Neha Verma
Age Sex : 30 Yrs Female
Unit : Gen.Med-M-1
Mobile No : 8318011713
Address : Puniyan Kharela Mahoba Kharela

Lab Reference : NHRC0007
Sample Date : 05-Apr-2023 11:0
Report Date : 05-Apr-2023 2:41
CollectionCentre : OPD Patient

BIOCHEMISTRY

Test Name : LIPID PROFILE (BASIC)

DESCRIPTION	OBSERVATION	UNIT	NORMAL RANGE
Serum Cholesterol	155	mg/dl	150 - 200
S.Triglyceride	74	mg/dl	60 - 200
HDL Cholesterol	41	mg/dl	35 - 60
V.L.D.L Cholesterol	14.8	mg/dl	10 - 35
LDL Cholesterol	99.2	mg/dl	- < 130
LDL-C/HDL Ratio	2.42		1 - 5
Triglyceride HDL Ratio	1.80		1 - 5
Total Chole/HDL Ratio	3.78	mg/dl	2.5 - 5

****End of Report****

Sonal Sharma

Dr. Sonal Sharma
MBBS,DNB,(Pathology)

M.P. Mishra

Dr. M.P. Mishra
MBBS,MD,(Pathology)

Dr. Rohini Shivastava
MBBS,MD,(Pathology)



Committed to quality of laboratory products because you deserve only the best.

24 HOUR FACILITY AVAILABLE
NOT FOR MEDICOLEGAL PURPOSE



NARAINA DIAGNOSTICS

A UNIT OF NARAINA MEDICAL COLLEGE & HOSPITAL

📍 : Gangaganj, Panki, Kanpur-208020 (U.P.)

☎ : +91 7800007701/04/05

✉ : nhrc@narainagroup.net

🌐 : www.narainamedicalcollege.com

Reg No. : NHRC 42195
Patient Name : Mrs Neha Verma
Age Sex : 30 Yrs Female
Unit : Gen.Med-M-1
Mobile No : 8318011713
Address : Puniyan Kharela Mahoba Kharela

Lab Reference : NHRC0007
Sample Date : 05-Apr-2023 11:01 am
Report Date : 05-Apr-2023 2:42 pm
CollectionCentre : OPD Patient

HAEMATOLOGY

Test Name : ABO - Blood Group

DESCRIPTION

Blood Group

OBSERVATION

"B" POSITIVE

UNIT

NORMAL RANGE

****End of Report****

Sonal Sharma

M.P. Mishra

Dr. Sonal Sharma
MBBS,DNB,(Pathology)

Dr. M.P. Mishra
MBBS,MD,(Pathology)

Dr. Rohini Shivastava
MBBS,MD,(Pathology)



Committed to quality of laboratory products because you deserve only the best.

24 HOUR FACILITY AVAILABLE
NOT FOR MEDICOLEGAL PURPOSE



NARAINA DIAGNOSTICS

A UNIT OF NARAINA MEDICAL COLLEGE & HOSPITAL

📍 : Gangaganj, Panki, Kanpur-208020 (U.P.)
📞 : +91 7800007701/04/05
✉ : nhrc@narainagroup.net
🌐 : www.narainamedicalcollege.com

Reg No. : NHRC 42195
Patient Name : Mrs Neha Verma
Age Sex : 30 Yrs Female
Unit : Gen.Med-M-1
Mobile No : 8318011713
Address : Puniyan Kharela Mahoba Kharela

Lab Reference : NHRC0007
Sample Date : 05-Apr-2023 11:01 am
Report Date : 05-Apr-2023 2:42 pm
CollectionCentre : OPD Patient

HAEMATOLOGY

Test Name : ESR (WINTROBE)

DESCRIPTION	OBSERVATION	UNIT	NORMAL RANGE
ESR (WINTROBE)	16	mm/hour	0 - 20

****End of Report****

Sonal Sharma

Dr. Sonal Sharma
MBBS,DNB,(Pathology)

Dr. M.P. Mishra
MBBS,MD,(Pathology)

Dr. Rohini Shivastava
MBBS,MD,(Pathology)



Committed to quality of laboratory products because you deserve only the best.

24 HOUR FACILITY AVAILABLE
NOT FOR MEDICOLEGAL PURPOSE



NARAINA DIAGNOSTICS

A UNIT OF NARAINA MEDICAL COLLEGE & HOSPITAL

📍 : Gangaganj, Panki, Kanpur-208020 (U.P.)
☎ : +91 7800007701/04/05
✉ : nhrc@narainagroup.net
🌐 : www.narainamedicalcollege.com

Reg No. : NHRC 42195
Patient Name : Mrs Neha Verma
Age Sex : 30 Yrs Female
Unit : Gen.Med-M-1
Mobile No : 8318011713
Address : Puniyan Kharela Mahoba Kharela

Lab Reference : NHRC0007
Sample Date : 05-Apr-2023 11:01 am
Report Date : 05-Apr-2023 2:43 pm
CollectionCentre : OPD Patient

BIOCHEMISTRY

Test Name : HbA1C

DESCRIPTION	OBSERVATION	UNIT	NORMAL RANGE
HbA1C	5.1	%	upto 5.60

Note :-

EXPECTED VALUES

HbA1C	
< 5.6 %	(Normal)
5.7-6.4 %	(Pre-Diabetes)
>6.5 %	(Diabetes)

Interpretation

HbA1c result is suggestive of Diabetes/ Higher than glycemic goal in a known Diabetic patient.

Please note, Glycemic goal should be individualized based on duration of diabetes, age/life expectancy, comorbid conditions, known CVD or advanced microvascular complications, hypoglycaemia unawareness, and individual patient considerations

Result Rechecked,

Please Correlate Clinically.

Note: Presence of Hemoglobin variants and/or conditions that affect red cell turnover must be considered, particularly when the HbA1C result does not correlate with the patient's blood glucose levels.

FACTORS THAT INTERFERE WITH HbA1C MEASUREMENT :-

Hemoglobin variants, elevated fetal hemoglobin (HbF) and chemically modified derivatives of hemoglobin (e.g. carbamylated Hb in patients with renal failure) can affect the accuracy of HbA1c measurements

FACTORS THAT AFFECT INTERPRETATION OF HbA1C RESULTS:-

Any condition that shorten erythrocyte survival or decreases mean erythrocyte age (e.g. recovery from acute blood loss, hemolytic anemia, HbSS, HbCC and HbSC) will falsely lower HbA1C test results regardless of the assay method used. Iron deficiency anemia is associated with higher HbA1c

****End of Report****

Sonal Sharma

Dr. Sonal Sharma
MBBS,DNB,(Pathology)

M.P. Mishra

Dr. M.P. Mishra
MBBS,MD,(Pathology)



Dr. Rohini Shivastava
MBBS,MD,(Pathology)

Committed to quality of laboratory products because you deserve only the best.

24 HOUR FACILITY AVAILABLE
NOT FOR MEDICOLEGAL PURPOSES



NARAINA DIAGNOSTICS

A UNIT OF NARAINA MEDICAL COLLEGE & HOSPITAL

📍 : Gangaganj, Panki, Kanpur-208020 (U.P.)
☎ : +91 7800007701/04/05
✉ : nhrc@narainagroup.net
🌐 : www.narainamedicalcollege.com

Reg No. : NHRC 42195
Patient Name : Mrs Neha Verma
Age Sex : 30 Yrs Female
Unit : Gen.Med-M-1
Mobile No : 8318011713
Address : Puniyan Kharela Mahoba Kharela

Lab Reference : NHRC0007
Sample Date : 05-Apr-2023 11:01 am
Report Date : 05-Apr-2023 2:42 pm
CollectionCentre : OPD Patient

BIOCHEMISTRY

Test Name : BLOOD SUGAR FASTING

DESCRIPTION	OBSERVATION	UNIT	NORMAL RANGE
Blood Sugar (Fasting)	105	mg/dl	70 - 110

****End of Report****

Sonal Sharma

Dr. Sonal Sharma
MBBS,DNB,(Pathology)

M.P. Mishra

Dr. M.P. Mishra
MBBS,MD,(Pathology)

Dr. Rohini Shivastava
MBBS,MD,(Pathology)



Committed to quality of laboratory products because you deserve only the best.

24 HOUR FACILITY AVAILABLE
NOT FOR MEDICOLEGAL PURPOSE



NARAINA DIAGNOSTICS

A UNIT OF NARAINA MEDICAL COLLEGE & HOSPITAL

📍 : Gangaganj, Panki, Kanpur-208020 (U.P.)
☎ : +91 7800007701/04/05
✉ : nhrc@narainagroup.net
🌐 : www.narainamedicalcollege.com

Reg No. : NHRC 42195
Patient Name : Mrs Neha Verma
Age Sex : 30 Yrs Female
Unit : Gen.Med-M-1
Mobile No : 8318011713
Address : Puniyan Kharela Mahoba Kharela

Lab Reference : NHRC0007
Sample Date : 05-Apr-2023 11:01 am
Report Date : 05-Apr-2023 5:15 pm
CollectionCentre : OPD Patient

BIOCHEMISTRY

Test Name : Blood sugar PP

DESCRIPTION	OBSERVATION	UNIT	NORMAL RANGE
Blood Sugar (Post-Prandial)	120	mg/dl	70 - 140

End of Report

Sonal Sharma

Dr. Sonal Sharma
MBBS,DNB,(Pathology)

Dr. M.P. Mishra
MBBS,MD,(Pathology)

Dr. Rohini Shivastava
MBBS,MD,(Pathology)



Committed to quality of laboratory products because you deserve only the best.

24 HOUR FACILITY AVAILABLE
NOT FOR MEDICOLEGAL PURPOSE

GE Healthcare

GE MAC600 1.02

ID:

Neha Verma

5-Apr-2023 11:08:45

UTR 0483

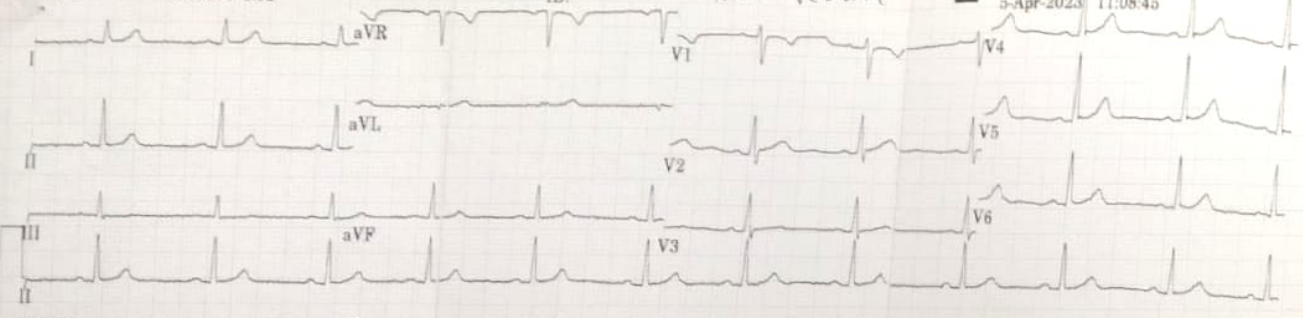

0.16-20Hz 25.0 mm/s 10.0 mm/mV 50Hz 71 bpm

4 by 2.5s + 1 rhythm id

ID:

Normal sinus rhythm
Normal ECG

Vent. rate	71 bpm
QRS duration	70 ms
QT/QTc	358/389 ms
PR interval	138 ms
P duration	82 ms
RR interval	845 ms
P-R-T axes	50 65 35



MAC600 1.02 12SL™v239

MAC600 1.02 12SL™v239



NARAINA DIAGNOSTICS

A UNIT OF NARAINA MEDICAL COLLEGE & HOSPITAL

LAB APPROVED BY



Patient Reg. No.:	NHRC-42195	Booking Date :	05-04-2023
Patient Name :	MRS. NEHA VERMA	Lab Ref. No. :	
Age/Gender :	F30/Y	Doctor Name :	
Referred By :	NHRC	Sample Date/Time :	

----- ULTRA SOUND SCAN OF WHOLE ABDOMEN -----

LIVER: is normal in size. Echo texture is normal. No focal space occupying lesion is seen within liver parenchyma. Portal & hepatic veins are normal in caliber.

GALL BLADDER:- is normal in size. Wall is not thickened. A single pedunculated polyp seen at the body measuring 3.2 mm.

C.B.D.- is normal in caliber and course. CBD is not dilated. No calculus or mass lesion is seen.

PANCREAS: is of normal in size and contour. Echo-pattern is normal. No focal lesion is seen within pancreas.

SPLEEN: is of normal size—88mm. Echo texture is normal. No focal lesion is seen.

RIGHT KIDNEY: is normally sited and normal in size, shape and echo texture. Renal sinus is normal. Cortico-medullary echoes are normal. No focal lesion is seen. Collecting system does not show any dilatation or calculus.

LEFT KIDNEY: is normally sited and normal in size, shape and echo texture. Renal sinus is normal. Cortico-medullary echoes are normal. No focal lesion is seen. Collecting system does not show any dilatation or calculus.

URINARY BLADDER: is partially distended. Appears to be normal.

UTERUS:- Uterus is mildly bulky in size and shape. Endometrial cavity empty. Endometrium thickness is 7.6 mm. Posterior Myometrium appears to be hyperechoic and slightly heterogeneous measuring around 2.7 cm, anterior myometrium measures 1 cm.

No free fluid noted .



ॐ त्र्यम्बकं यजामहे सुगन्धिं पुष्टिवर्धनम् । उर्वारुकमिव बन्धनान् मृत्योर्मुक्षीय मामृतात् ॥

📍 : Gangaganj, Panki, Kanpur-208020 (U.P.) ☎ : +91 7800007701/04/05 ✉ : lab@narainagroup.net 🌐 www.narainamedicalcollege.com

24 HOUR FACILITY AVAILABLE

NOT FOR MEDICOLEGAL PURPOSE

Committed to quality of laboratory products because you deserve only the best.



NARAINA DIAGNOSTICS

A UNIT OF NARAINA MEDICAL COLLEGE & HOSPITAL

LAB APPROVED BY



OVARIES :-RT O:-could,t visualized due to gas shadow...

LT O:-mildly bulky size,(4.7x1.86x2.49 cm) vol:-11.49 ml.

B/L ADNEXA CLEAR.

IMP: -GB POLYP.

**ABOVE FINDING SUGESTIVE OF ??EARLY ADENOMYOTIC
CHANGES.**

**ADV:-PLZ CORELATE CLINICALLY.
TVS FOR FURTHER EVALUATION.**

*Dr. A.K Dixit (M.D.)
Radiologist*

Kindly Note

Ultrasound is not the modality of choice to rule out subtle bowel lesions.

Please Intimate us for any typing mistakes and send the report for correction within 7 days. 1. The science of Radiological diagnosis is based on the interpretation of various shadows produced by both the normal and abnormal tissues and are not always conclusive . Further biochemical and radiological investigation & clinical correlation is required to enable the clinician to reach the final diagnosis . **The report and films are not valid for medico – legal purpose .**



ॐ त्र्यम्बकं यजामहे सुगन्धिं पुष्टिवर्धनम् । उर्वारुकमिव बन्धनान् मृत्योर्मुक्षीय मामृतात् ॥

📍 : Gangaganj, Panki, Kanpur-208020 (U.P.) ☎ : +91 7800007701/04/05 ✉ : lab@narainagroup.net 🌐 www.narainamedicalcollege.com

24 HOUR FACILITY AVAILABLE

Committed to quality of laboratory products because you deserve only the best.

NOT FOR MEDICOLEGAL PURPOSE

Name
Birth Date
Gender

NHRC 42195
NEHA
Female

Exam

Accession #
Exam Date
Description
Operator

05-04-2023



NARAINA HOSPITAL AND RESEARCH CENTRE

Ganga ganj, Panki, Kanpur, Uttar Pradesh 208020
Phone:- 7800007704 Email:- nhrc@narainagroup.net

UHID	: NHRC-42195	Visit Date	: 05/04/2023
OPD No	: OP-48614	Unit Name	: Gen.Med-F-2
Patient Name	: Mrs Neha Verma	Department	: General Medicine
Age / Sex	: 30 Y 11 M /Female	Weight	: 0.00 Kg
Mobile No	: 8318011713	Pat Type	: TPA Mediwheel
Address	: Puniyan Kharela Mahoba Kharela		

BP- 98/60 mm hg
PR- 74 blm
SPO2- 98 %
Temp- 98.6 F
WT- 49.35 kg

GIP,
LD- 340 back USG

2MP- 19/3

USG - Early Adenomyotic Change

No menstrual problems

Adv. Tab Novex DS

1 Tab एनोक्स में

सोम | बुध X 3 महीने

✓

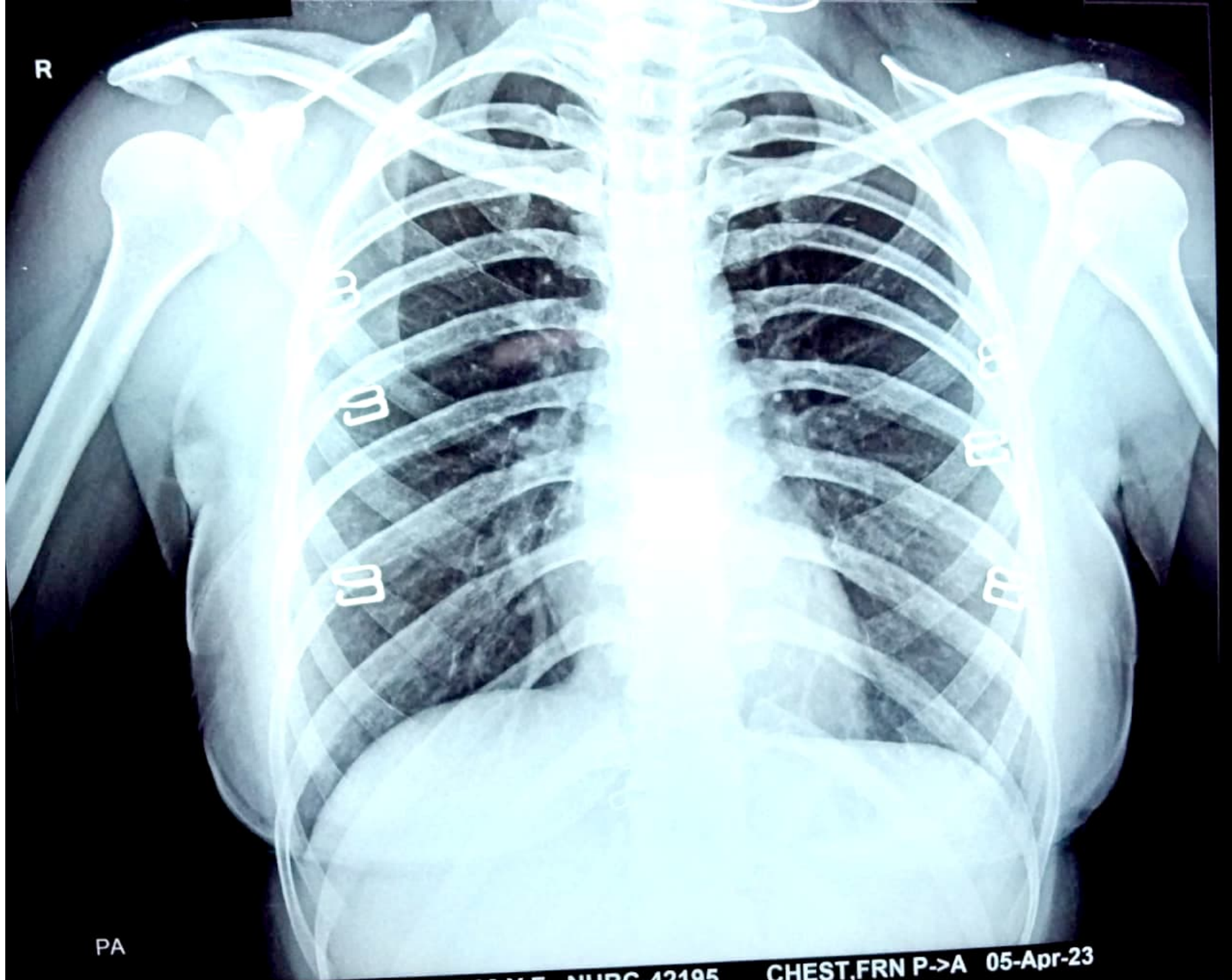

R

PA

MRS. NEHA VERMA AGE 30 Y F NHRC-42195 CHEST,FRN P->A 05-Apr-23
NARAINA HOSPITAL PANKI KANPUR