



భారత ప్రభుత్వం  
Government of India



జి బ్రామ్హినీ

G Bramhini

పుట్టిన తేదీ / DOB: 26/04/1990

స్థ / Female



2233 5743 9404

నా ఆధార్, నా గుర్తింపు

Bramhini G.





NAME : - G BRAMHINI

DATE : 09/11/2024 PL.NO. : 203 09112

REF BY : Dr. MEDIWHEEL LIFE INS

AGE : 34. Yrs. SEX : F

### HAEMOGRAM WITH INDICES

Test	Result	Units	Normal Range	Histogram
<b>Haemoglobin</b>	- 13.9	g/dl	12-16	
RBC Count	- 4.70	millions / cu-mm	4.5 - 6.5	
PCV	- 44.4	%	40 - 64	
MCV	- 94.5	fL	80 - 96	
MCH	- 29.6	Pg	27 - 33	
MCHC	- 31.3	gm/dl	33 - 36	
RDW CV	- 12.7	%	11.0 - 14.5	
<b>WBC Count</b>	- 7200	/cumm	4000 - 11000	
Neutrophils	- 49	%	55 - 75	
Lymphocytes	- 46	%	20 - 50	
Eosinophils	- 03	%	1 - 6	
Monocytes	- 02	%	2-10	
Basophils	- 00	%	0 - 1	
<b>Platelet Count</b>	- 189000	/ul	150000 - 450000	
MPV	- 9.5	fL	7.4 - 10.4	
PDW	- 11.5	%	8-12	
P-LCR	- 21.3	%	15-35	
<b>E.S.R.</b> (By Wintrobe Method)	- 08	mm at 1hr	0-15	
RBC Morphology	-	Normochromic, Normocytic.		
WBC Morphology	-	Within Normal Limits		
Platelets	-	Adequate		

\* Blood group - 'AB' Rh Positive

Dr. Vandana G. Powar  
M.B.B.S., D.C.P.  
Reg. No. 68137

**PATHOLOGIST**



DR. VANDANA POWAR  
M.B.B.S., D.C.P.

All Biochemistry Tests Done By Computerised Auto Analyser

HAEMATOLOGY | CLINICAL PATHOLOGY | BIOCHEMISTRY | SEROLOGY | MICROBIOLOGY | HISTOPATHOLOGY

24 Hours Emergency Service

Home Service Available





PT.NAME : - G BRAMHINI  
REF. BY : DR. MEDIWHEEL LIFE INS

DATE : 09/11/2024  
AGE : 34 Yrs. SEX : F  
PT.NO. : 203 091124

**BIOCHEMISTRY TEST REPORT**

			<u>Normal Range</u>
Fasting Plasma Glucose	: 76.0	mg/dl	60-110 mg/dl
2 Hrs. Plasma Glucose	: 100.8	mg/dl	90-140 mg/dl
S. Creatinine	: 0.64	mg/dl	0.6 - 1.4 mg/dl
Blood Urea	: 23.2	mg/dl	12-42 mg/dl
Blood Urea Nitrogen	: 10.84	mg/dl	5 - 21 mg/dl
S. Uric acid	: 4.37	mg/dl	2.6 -6.0 mg/dl
CHOLESTEROL	: 152.6	mg/dl	0-250 mg/dl
HDL Cholesterol	: 32.5	mg/dl	30 - 70 mg/dl
S. Triglycerides	: 199.3	mg/dl	0 - 190 mg/dl
LDL Cholesterol	: 80.2	mg/dl	60 - 150 mg/dl
TC/HDL Ratio	: 4.7		0 - 5
LDLC/HDL Ratio	: 2.5		



Dr. Vandana G. Powar  
M.B.B.S., D.C.P.  
Reg. No. 60137  
**PATHOLOGIST**  
*[Signature]*  
DR. VANDANA POWAR  
M.B.B.S., D.C.P.

All Biochemistry Tests Done By Computerised Auto Analyser

HAEMATOLOGY | CLINICAL PATHOLOGY | BIOCHEMISTRY | SEROLOGY | MICROBIOLOGY | HISTOPATHOLOGY

24 Hours Emergency Service

Home Service Available





LAB - Shop No. 7, "Diwan Towers" Mangalwar Peth, Near Mirajkar Tikli, Opp. Nutan Marathi High School, Kolhapur. Mob. 9158529408, 9422047480, 9921285167

PT.NAME : - G BRAMHINI  
REF. BY : DR. MEDIWHEEL LIFE INS

DATE : 09/11/2024  
AGE : 34 Yrs. SEX : F  
PT.NO. : 203 091124

			Normal Range
S. Bilirubin (Total)	: 0.63	mg/dl	0 - 1.0 mg/dl
S. Bilirubin (Direct)	: 0.21	mg/dl	0 - 0.25 mg/dl
S. Bilirubin (Indirect)	: 0.42	mg/dl	0 - 0.75 mg/dl
S.G.O.T	: 20.1	IU/L	0 - 42 IU/L
S.G.P.T	: 30.5	IU/L	0 - 42 IU/L
S. Alkaline Phosphatase	: 92.1	IU/L	26-147 IU/L
Total Proteins	: 7.2	g/dl	6.6 - 8.3 g/dl
S. Albumin	: 4.46	g/dl	3.5 - 5.0 g/dl
S. Globulin	: 2.7	g/dl	1.5 - 3 g/dl
A/G Ratio	: 1.6 : 1		0.90 - 2.00

**REPORT ON % GLYCOHAEMOGLOBIN OF BLOOD**

% Glycohaemoglobin of blood : 5.2 %  
Estimated mean blood glucose : 103.2 mg/dl

(Reference For Guideline)

- < 6.0 - Normal
- 6.0 - 7.0 % - Good Control
- 7.0 - 8.0 % - Fair Control
- 8.0-10.0% - Unsatisfactory control
- >10.0% - Poor control



Dr. Vandana G. Powar  
M.B.B.S., D.C.P.  
Reg. No. 68137

**PATHOLOGIST**

DR. VANDANA POWAR  
M.B.B.S., D.C.P.

All Biochemistry Tests Done By Computerised Auto Analyser

• HAEMATOLOGY • CLINICAL PATHOLOGY • BIOCHEMISTRY • SEROLOGY • MICROBIOLOGY • HISTOPATHOLOGY

24 Hours Emergency Service

Home Service Available





Shop No. 7, "Diwan Towers" Mangalwar Peth, Near Mirajkar Tikti, Opp. Nutan Marathi High School, Kolhapur. Mob. 9158529408, 9422047480, 9921285167

PT. NAME : - G BRAMHINI  
REF. BY : DR. MEDIWHEEL LIFE INS

DATE : 09/11/2024  
AGE : 34 Yrs. SEX : F  
PT. NO. : 203 091124

EXAMINATION OF URINE

Normal Range

PHYSICAL EXAMINATION

Quantity : 05 ml  
Colour : Pale Yellow  
Appearance : Clear  
Deposit : Absent  
Reaction (pH) : Acidic  
Specific Gravity : 1.024

CHEMICAL EXAMINATION

Proteins : Absent  
Glucose : Absent  
Ketone Bodies : --  
Bile Salts : Absent Absent  
Bile Pigments : Absent Absent  
Urobilinogen : --  
Occult Blood : Absent

MICROSCOPIC EXAMINATION

Epithelial Cells : 1 - 2 /hpf  
Pus Cells : 2 - 3 /hpf  
Red Blood Cells : Absent /hpf  
Casts : Absent  
Crystals : Absent  
Amorphous Deposits : Absent

OTHER FINDINGS

Yeast Cells : Absent  
Trichomonas vaginalis : Absent  
Bacteria : Absent  
Mucus Threads : Absent  
Spermatozoa : Absent

Dr. Vandana G. Powar  
M.B.B.S., D.C.P.  
Reg. No. 88137  
PATHOLOGIST



DR. VANDANA POWAR  
M.B.B.S., D.C.P.

All Biochemistry Tests Done By Computerised Auto Analyser

HAEMATOLOGY | CLINICAL PATHOLOGY | BIOCHEMISTRY | SEROLOGY | MICROBIOLOGY | HISTOPATHOLOGY

24 Hours Emergency Service

Home Service Available



Dr. Vandana G. Powar M.B.B.S., D.C.P.  
Consultant Pathologist



**PARTH**  
PATHOLOGY LABORATORY  
(Computerised)

Shop No. 7, "Diwan Towers" Mangalwar Path, Near Mirajkar Tikli, Opp. Nutan Marathi  
High School, Kolhapur. Mob. 9158529408, 9422047480, 9921285167

PATIENT NAME :- G. BRAMHINI

AGE - 34 /SEX-FEMALE

REFERANCE : MEDIWHEEL LIFE INS.

DATE - 09/11/2024

BIOCHEMISTRY

NORMAL VALUE

SRUM VLDL - 39.2mmol/L

10-50 mmol / L



Dr. Vandana G. Powar  
M.B.B.S., D.C.P.  
Reg. No. 68137

**PATHOLOGIST**

*[Signature]*  
DR. VANDANA POWAR  
M.B.B.S., D.C.P.

All Biochemistry Tests Done By Computerised Auto Analyser

HAEMATOLOGY | CLINICAL PATHOLOGY | BIOCHEMISTRY | SEROLOGY | MICROBIOLOGY | HISTOPATHOLOGY

24 Hours Emergency Service

Home Service Available



Scanned with OKEN Scanner

Dr. Vandana G. Powar M.B.B.S., D.C.P.  
Consultant Pathologist



**PARTH**  
PATHOLOGY LABORATORY  
(Computerised)

Shop No. 7, "Diwan Towers" Mangalwar Peth, Near Mirajkar Tikti, Opp. Nulan Marathi  
High School, Kolhapur. Mob. 9158529408, 9422047480, 9921285167

PATIENT NAME : - G . BRAMHINI

AGE - 34 /SEX-FEMALE

REFERANCE : MEDIWHEEL LIFE INS.

DATE - 09/11/2024

BIOCHEMISTRY

NORMAL VALUE

S. GAMMA G.T - 33.0mmol/L

10-50 mmol / L

Dr. Vandana G. Powar  
M.B.B.S., D.C.P.  
Reg. No. 68137



**PATHOLOGIST**

*[Signature]*  
DR. VANDANA POWAR  
M.B.B.S., D.C.P.

All Biochemistry Tests Done By Computerised Auto Analyser

HAEMATOLOGY | CLINICAL PATHOLOGY | BIOCHEMISTRY | SEROLOGY | MICROBIOLOGY | HISTOPATHOLOGY

24 Hours Emergency Service

Home Service Available



Scanned with OKEN Scanner

Dr. Vandana G. Powar M.B.B.S., D.C.P.  
Consultant Pathologist



**PARTH**  
PATHOLOGY LABORATORY  
(Computerised)

Shop No. 7, "Diwan Towers" Mangalwar Peth, Near Mirajkar Tikli, Opp. Nutan Marathi  
High School, Kolhapur. Mob. 9158529408, 9422047480, 9921285167

09/11/2024

THE ECG OF THE CLINT – G. BRAMHINI  
IS WITHIN NORMAL LIMIT

NO ABNORMAL FINDINGS ARE DETECTED

Dr. Vandana G. Powar  
M.B.B.S., D.C.P.  
Reg. No. 68137

**PATHOLOGIST**

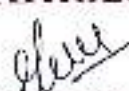
  
DR. VANDANA POWAR  
M.B.B.S., D.C.P.



All Biochemistry Tests Done By Computerised Auto Analyser

HAEMATOLOGY | CLINICAL PATHOLOGY | BIOCHEMISTRY | SEROLOGY | MICROBIOLOGY | HISTOPATHOLOGY

24 Hours Emergency Service

Home Service Available



Scanned with OKEN Scanner



Name G. BRAMHINI

Gender | Age 34/F

Date & Time 09/11/2024 ; 10:30

Heart Rate 68 bpm

QRS 151.71 ms

ST 80.67 ms

QT 360.29 ms

PR 142.0 ms

QTc 376.29 ms

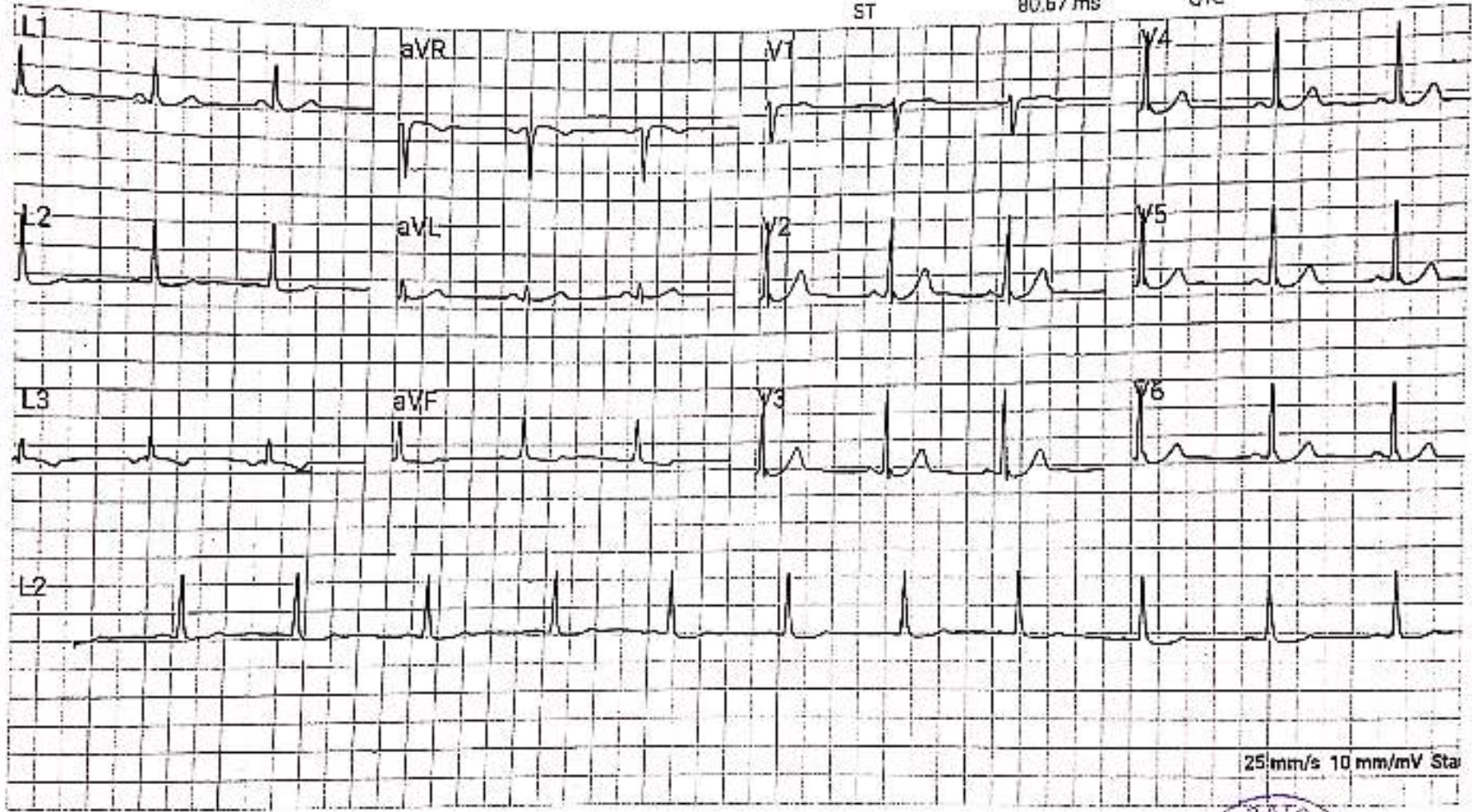

25mm/s 10mm/mV Sta

Comments: NORMAL

Reported By:   
PANTH LABORATORY

Scanned with OKEN Scanner

Scanned with OKEN Scanner



GPS Map Camera



Kolhapur, Maharashtra, India  
1095/1b/1, Mangalwar Peth, C Ward, Kolhapur, Maharashtra  
416012, India  
Lat 16.692778° Long 74.22426°  
09/11/24 09:36 AM GMT +05:30

Patient Name : MRS. G. BRAMHINI  
Referred By : Dr. VANDANA POWAR

Date : 09 Nov 2024  
Age : 34 YEARS Sex : F

Clinically – FOR HEALTH CHECK UP.

### Abdomen Sonography

**LIVER** : is normal in size, shape, position and shows normal echogenicity. The contours are smooth. The parenchyma shows homogeneous echo texture. The intra – hepatic portal and venous system appears normal. The portal vein is normal and show hepatopetal flow. The intra-hepatic biliary radicals are not dilated. There is no focal mass lesion.

**GALL BLADDER** : is physiologically distended, normal in size and echotexture. There is no evidence of echoreflexive calculus in gall bladder. There is no abnormal biliary tree dilation noted. The portal vein & C.B.D appear normal. Wall thickness is normal. No e/o cholecystitis/calculus seen. PV measures -11 mm, CBD measures – 3 mm

**PANCREAS** : is normal size, position & echotexture. The contours are smooth. There is no focal mass lesion seen. No pancreatitis or calcification.

**SPLEEN** : is normal in size, shape and echopattern. The contours are smooth. The splenic vein and portal vein are normal in calibre.

**KIDNEYS** : Both the kidneys are normal in size, shape and position and contours. There is no echoreflexive obstructing calculus seen on right sides nor hydronephrosis. Both visualized ureters appear to be normal. Parenchymal thickness and cortical thickness is normal. Cortico-medullary differentiation is well maintained.

**Right kidney** measures- 110 X 42mm, **Left kidney** measures 119X 50mm.

**Left kidney** shows single tiny calculus of size measuring 4 mm in mid pole

**Urinary bladder** is physiologically distended, appears normal. No intraluminal abnormality.

Aorta and IVC are normal. No e/o free fluid in peritoneal cavity. No ascites. No significant lymphadenopathy. Bowel loops appear normal in size with good peristalsis.

**Appendix** is not appreciated in today's study. Terminal ileum is well seen. No probe tenderness in right iliac fossa or anywhere in abdomen.

**IMPRESSION** : < TINY LEFT RENAL CALCULUS.

ADVICE - Clinical correlation and follow up if clinically needed.  
THANKS FOR REFERRAL, FEEDBACK IS WELCOME.

*Neha*

DR. NEHA S. GHORPADE  
MBBS DMRE Reg. No. 79916  
Consulting Radiologist

डॉ. नेहा घोरपडे

एन. सी. सी. एस., डी.एच.आर.ई (रेडिओलॉजिस्ट)  
रजि.नं. 79916

परत घेताना सर्व जुने रिपोर्ट्स, सोनोग्राफी रिपोर्ट्स अपघवा एक्स-रे अस्तव्यास बरोबर घेऊन येणे.

Patient Name : MRS. G. BRAMHINI  
Referred By : Dr. VANDANA POWAR

Date : 09 Nov 2024  
Age : 34 YEARS Sex : F

LMP : 16 OCT 2024  
CLINICALLY : FOR HEALTH CHECK UP.

### PELVIC SONOGRAPHY

UTERUS - has smooth outlines  
and normal echo-appearance  
The endometrial echo is 7.5mm thick.  
Uterus ante- verted, bulky measures are 90 x44 x 68 mm.

The ovaries are normal.  
Right ovary size is 20 x12 mm.  
Left ovary size is 27 x21 mm.

There is no abnormal adnexal mass.

There is no free fluid in cul de sac.

IMPRESSION : < BULKY UTERUS.



DR. NEHA S. GHORPADE  
MBBS DMRE Reg. No. 75916  
Consulting Radiologist

डॉ. नेहा घोरपडे

एच. बी. बी. एस., डी. एम. आर. ई. (रेडियोलॉजिस्ट)  
रजि. नं. 75916

पलत येताना सर्व जुने रिपोर्ट्स, सोनोग्राफी रिपोर्ट्स जयवा एक्स-रे असल्यास बरोबर घेऊन येणे.

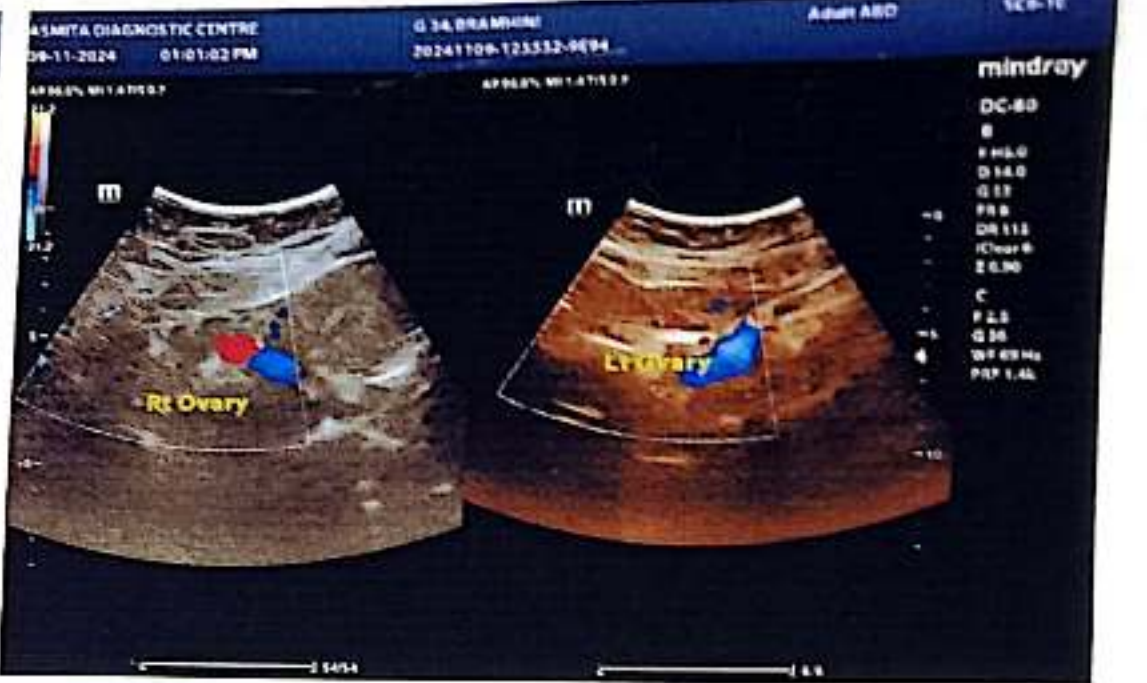
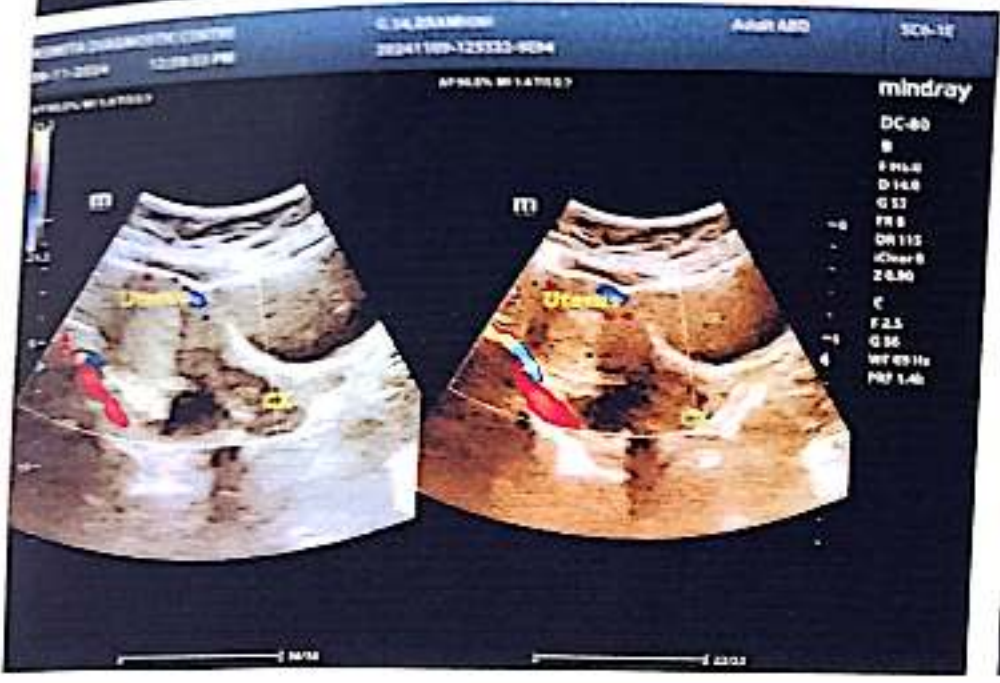

R

DATE : 09/11/2024

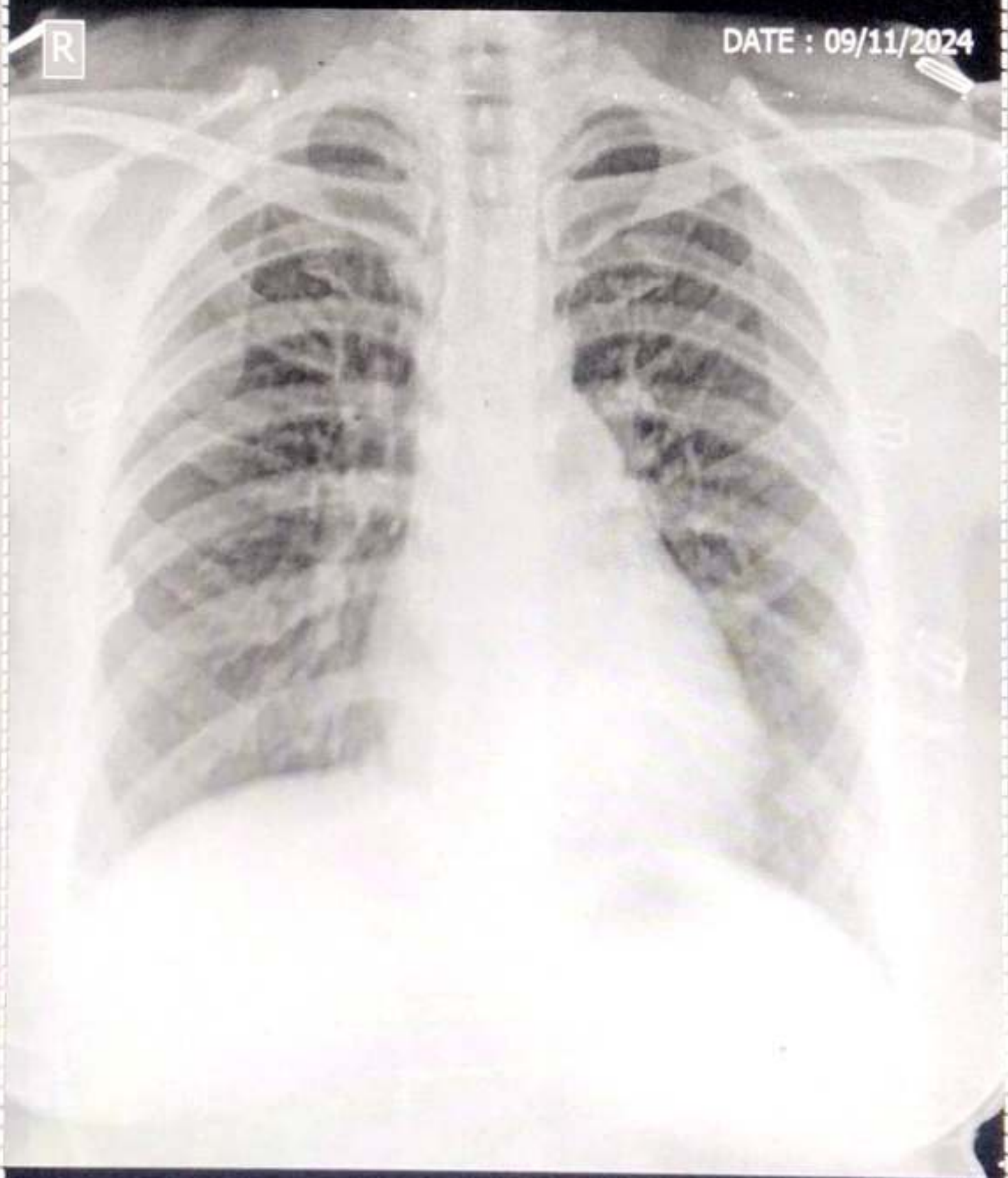

Name: G. BRAMHINI

Age/Sex: 34 / Female

Ref.Dr. PARTH LAB

Chest PA

SWARA DIGITAL X-RAY RAJARAMPURI 12TH LANE KOLHAPUR



# SWARA DIGITAL

## X- RAY

All Types Of Digital, Portable X-rays And Procedural X-rays

---

PATEINT NAME :	G. BRAMHINI	AGE/SEX:	34/FEMALE
REF BY :	PARTH LAB	DATE :	09/11/2024

---

### CHEST X-RAY PA

Both lungs fields are normal

Both costophrenic angles appear normal

The tracheal lucency is centrally placed

The mediastinal & diaphragmatic outlines appear normal.

The heart shadow is normal

IMPRESSION : **NORMAL CHEST X-RAY**

ADV: Clinical correlated

DR NEHA GHORPADE  
MBBS,DMRF  
Consultant Radiologist

  
DR SAKSHAM GUPTA  
MBBS,MD Radio diagnosis FRC UK  
Consultant Radiologist

**Mob. 9890185675**

Address : Bramhanand, Near Tawanappa Patna High School, Rajarampuri 10 Galli, Kolhapur.



Corporate Office : HY PATHO LAB    CB 252, GROUND & FIRST FLOOR NARAINA, NEW DELHI 110028  
 7718942488    info@hyatholab.in    www.hyatholab.in    Toll Free No. : 18001030287

REPORT

PT Name : G. BRAMHINI  
 Ref By : DR. VANDANA POWAR  
 Reg No : HL8601250302 / MH145  
 Barcode : PT206616  
 INV : THYROID PROFILE -3 (T3 T4 TSH)

Age : 34 Year | Sex : Female  
 Registered on : 09-11-2024 03:08 PM  
 Received on : 10-11-2024 08:46 AM  
 Reported on : 10-11-2024 09:35 AM

SAMPLE COLLECTED AT :



SAMPLE : Serum

THYROID PROFILE -3 (T3 T4 TSH)

TEST DESCRIPTION	RESULT	UNITS	BIOLOGICAL REFERENCE RANGE
TOTAL TRIIODOTHYRONINE (T3) Method: CLIA	1.33	ng/mL	0.60 - 1.81
TOTAL THYROXINE (T4) Method: CLIA	8.19	µg/dl	4.5 - 10.9
THYROID STIMULATING HORMONE (TSH) Method: CLIA	2.59	mIU/ml	0.35 - 5.50

Reference Range

Thyroid hormone status during pregnancy:

Pregnancy	T3	T4	TSH
1st Trimester	0.70-1.80	6-16.5	0.37 - 3.6
2nd & 3rd Trimester	0.80-2.00	6-18.5	0.38 - 4.04

Reference ranges by Age

- 0-5 days: 0.7-15.2
- 6 days-2 months: 0.7-11.0
- 3-11 months: 0.7-0.4
- 1-5 years: 0.7-6.0
- 6-10 years: 0.6-4.0

Interpretation

1. Patients having low T3 and T4 levels but high TSH levels suffer from primary hypothyroidism, cretinism, juvenile myxedema or autoimmune disorders.
2. Patients having high T3 and T4 levels but low TSH levels suffer from Grave's disease, toxic adenoma or sub-acute thyroiditis.
3. Patients having either low or normal T3 and T4 levels but low TSH values suffer from iodine deficiency or secondary hypothyroidism.
4. Patients having high T3 and T4 levels but normal TSH levels may suffer from toxic multinodular goiter. This condition is mostly a symptomatic and may cause transient hyperthyroidism but no persistent symptoms.
5. Patients with high or normal T3 and T4 levels and low or normal TSH levels suffer either from T3 toxicosis or T4 toxicosis respectively.
6. In patients with non thyroidal illness abnormal test results are not necessarily indicative of thyroidism but may be due to adaptation to the catabolic state and may revert to normal when the patient recovers.
7. There are many drugs for eg. Glucocorticoids, Dopamine, Lithium, Iodides, Oral radiographic dyes, etc. which may affect the thyroid function tests.
8. Generally when total T3 and total T4 results are indecisive then Free T3 and Free T4 tests are recommended for further confirmation along with TSH levels.

Please correlate with clinical conditions

~~End of report~~

*Pallavi*

DR. PALLAV SAXENA (MD PATH)  
Consultant Pathologist