



Date	27/02/2022	Srl No.	14	Patient Id	2202270014
Name	Mr. KRISHANKANT GAUTAM	Age		Sex	M
Ref. By	Dr.BOB				

Test Name	Value	Unit	Normal Value
-----------	-------	------	--------------

### HAEMATOLOGY

HB A1C	5.1	%	
--------	-----	---	--

#### EXPECTED VALUES :-

Metabolically healthy patients	=	4.8 - 5.5 % HbA1C
Good Control	=	5.5 - 6.8 % HbA1C
Fair Control	=	6.8-8.2 % HbA1C
Poor Control	=	>8.2 % HbA1C

#### REMARKS:-

In vitro quantitative determination of **HbA1C** in whole blood is utilized in long term monitoring of glycemia

The **HbA1C** level correlates with the mean glucose concentration prevailing in the course of the patient's recent history (approx - 6-8 weeks) and therefore provides much more reliable information for glycemia monitoring than do determinations of blood glucose or urinary glucose.

It is recommended that the determination of **HbA1C** be performed at intervals of 4-6 weeks during Diabetes Mellitus therapy.

Results of **HbA1C** should be assessed in conjunction with the patient's medical history, clinical examinations and other findings.

\*\*\*\* End Of Report \*\*\*\*

**Dr.R.B.RAMAN**  
**MBBS, MD**  
**CONSULTANT PATHOLOGIST**



ISO 9001 : 2015  
**AAROGYAM DIAGNOSTICS**  
 (A UNIT OF CULPAM HEALTH CARE PVT. LTD.)

F- 41, P.C. Colony, Opp. Madhuban Complex,  
 Near Malahi Pakari Chowk, Kankarbagh, Patna - 20  
 9264278360, 9065875700, 8789391403  
 info@aarogyamdiagnostics.com  
 www.aarogyamdiagnostics.com

<b>Date</b>	<b>27/02/2022</b>	<b>Srl No. 14</b>	<b>Patient Id 2202270014</b>
<b>Name</b>	<b>Mr. KRISHANKANT GAUTAM</b>	<b>Age</b>	<b>Sex M</b>
<b>Ref. By Dr.BOB</b>			

Test Name	Value	Unit	Normal Value
COMPLETE BLOOD COUNT (CBC)			
HAEMOGLOBIN (Hb)	13.4	gm/dl	13.5 - 18.0
TOTAL LEUCOCYTE COUNT (TLC)	6,600	/cumm	4000 - 11000
DIFFERENTIAL LEUCOCYTE COUNT (DLC)			
NEUTROPHIL	63	%	40 - 75
LYMPHOCYTE	32	%	20 - 45
EOSINOPHIL	02	%	01 - 06
MONOCYTE	03	%	02 - 10
BASOPHIL	00	%	0 - 0
ESR (WESTEGREN's METHOD)	12	mm/1st hr.	0 - 15
R B C COUNT	4.67	Millions/cmm	4.5 - 5.5
P.C.V / HAEMATOCRIT	40.2	%	40 - 54
M C V	86.08	fl.	80 - 100
M C H	28.69	Picogram	27.0 - 31.0
M C H C	33.3	gm/dl	33 - 37
PLATELET COUNT	2.36	Lakh/cmm	1.50 - 4.00
BLOOD GROUP ABO	"AB"		
RH TYPING	POSITIVE		

\*\*\*\* End Of Report \*\*\*\*

**Dr.R.B.RAMAN**  
**MBBS, MD**  
**CONSULTANT PATHOLOGIST**



<b>Date</b>	<b>27/02/2022</b>	<b>Srl No. 14</b>	<b>Patient Id 2202270014</b>
<b>Name</b>	<b>Mr. KRISHANKANT GAUTAM</b>	<b>Age</b>	<b>Sex M</b>
<b>Ref. By Dr.BOB</b>			

Test Name	Value	Unit	Normal Value
-----------	-------	------	--------------

### BIOCHEMISTRY

BLOOD SUGAR FASTING	86.5	mg/dl	70 - 110
SERUM CREATININE	0.79	mg%	0.7 - 1.4
BLOOD UREA	22.1	mg /dl	15.0 - 45.0
SERUM URIC ACID	4.3	mg%	3.4 - 7.0
<b><u>LIVER FUNCTION TEST (LFT)</u></b>			
BILIRUBIN TOTAL	0.56	mg/dl	0 - 1.0
CONJUGATED (D. Bilirubin)	0.13	mg/dl	0.00 - 0.40
UNCONJUGATED (I.D.Bilirubin)	0.43	mg/dl	0.00 - 0.70
TOTAL PROTEIN	6.6	gm/dl	6.6 - 8.3
ALBUMIN	3.7	gm/dl	3.4 - 5.2
GLOBULIN	2.9	gm/dl	2.3 - 3.5
A/G RATIO	<b>1.276</b>		
SGOT	34.9	IU/L	5 - 40
SGPT	36.8	IU/L	5.0 - 55.0
ALKALINE PHOSPHATASE IFCC Method	86.3	U/L	40.0 - 130.0
GAMMA GT	24.9	IU/L	8.0 - 71.0

#### **LFT INTERPRET**

### LIPID PROFILE

TRIGLYCERIDES	91.3	mg/dL	25.0 - 165.0
TOTAL CHOLESTEROL	166.2	mg/dL	29.0 - 199.0



ISO 9001 : 2015  
**AAROGYAM DIAGNOSTICS**  
 (A UNIT OF CULPAM HEALTH CARE PVT. LTD.)

F- 41, P.C. Colony, Opp. Madhuban Complex,  
 Near Malahi Pakari Chowk, Kankarbagh, Patna – 20  
 9264278360, 9065875700, 8789391403  
 info@aarogyamdiagnostics.com  
 www.aarogyamdiagnostics.com

<b>Date</b>	<b>27/02/2022</b>	<b>Srl No. 14</b>	<b>Patient Id 2202270014</b>
<b>Name</b>	<b>Mr. KRISHANKANT GAUTAM</b>	<b>Age</b>	<b>Sex M</b>
<b>Ref. By Dr.BOB</b>			

Test Name	Value	Unit	Normal Value
H D L CHOLESTEROL DIRECT	42.9	mg/dL	35.1 - 88.0
V L D L	18.26	mg/dL	4.7 - 22.1
L D L CHOLESTEROL DIRECT	105.04	mg/dL	63.0 - 129.0
TOTAL CHOLESTEROL/HDL RATIO	3.874		0.0 - 4.97
LDL / HDL CHOLESTEROL RATIO	2.448		0.00 - 3.55
<b>THYROID PROFILE</b>			
T3	0.93	ng/ml	0.60 - 1.81
T4 Chemiluminescence	8.56	ug/dl	4.5 - 10.9
TSH Chemiluminescence	2.04	uIU/ml	
<b>REFERENCE RANGE</b>			
<b>PAEDIATRIC AGE GROUP</b>			
0-3 DAYS	1-20	ulu/ ml	
3-30 DAYS	0.5 - 6.5	ulu/ml	
1 MONTH -5 MONTHS	0.5 - 6.0	ulu/ml	
6 MONTHS- 18 YEARS	0.5 - 4.5	ulu/ml	
<b>ADULTS</b>	0.39 - 6.16	ulu/ml	

**Note:** TSH levels are subject to circadian variation, rising several hours before the onset of sleep, reaching peak levels between 11 pm to 6 am. Nadir concentrations are observed during the afternoon. Diurnal variation in TSH level approximates  $\pm 50\%$ , hence time of the day has influence on the measured serum TSH concentration.



<b>Date</b>	<b>27/02/2022</b>	<b>Srl No.</b>	<b>14</b>	<b>Patient Id</b>	<b>2202270014</b>
<b>Name</b>	<b>Mr. KRISHANKANT GAUTAM</b>	<b>Age</b>		<b>Sex</b>	<b>M</b>
<b>Ref. By</b>	<b>Dr.BOB</b>				

Test Name	Value	Unit	Normal Value
-----------	-------	------	--------------

Assay performed on enhanced chemi luminescence system ( Centaur-Siemens)

Serum T3,T4 & TSH measurements form the three components of Thyroid screening panel, useful in diagnosing various disorders of Thyroid gland function.

1. Primary hypothyroidism is accompanied by depressed serum T3 and T4 values and elevated serum TSH level.
2. Primary hyperthyroidism is accompanied by elevated serum T3 and T4 levels along with depressed TSH values.
3. Normal T4 levels are accompanied by increased T3 in patients with T3 thyrotoxicosis.
4. Slightly elevated T3 levels may be found in pregnancy and estrogen therapy, while depressed levels may be encountered in severe illness, renal failure and during therapy with drugs like propranolol and propyl thiouracil.
5. Although elevated TSH levels are nearly always indicative of primary hypothyroidism, and may be seen in secondary thyrotoxicosis.

### URINE EXAMINATION TEST

#### PHYSICAL EXAMINATION

QUANTITY	20	ml.
COLOUR	PALE YELLOW	
TRANSPARENCY	CLEAR	
SPECIFIC GRAVITY	1.020	
PH	6.0	

#### CHEMICAL EXAMINATION

ALBUMIN	NIL
---------	-----



ISO 9001 : 2015  
**AAROGYAM DIAGNOSTICS**  
 (A UNIT OF CULPAM HEALTH CARE PVT. LTD.)

F- 41, P.C. Colony, Opp. Madhuban Complex,  
 Near Malahi Pakari Chowk, Kankarbagh, Patna – 20  
 9264278360, 9065875700, 8789391403  
 info@aarogyamdiagnostics.com  
 www.aarogyamdiagnostics.com

<b>Date</b>	<b>27/02/2022</b>	<b>Srl No. 14</b>	<b>Patient Id 2202270014</b>
<b>Name</b>	<b>Mr. KRISHANKANT GAUTAM</b>	<b>Age</b>	<b>Sex M</b>
<b>Ref. By</b>	<b>Dr.BOB</b>		

Test Name	Value	Unit	Normal Value
SUGAR	NIL		
<b>MICROSCOPIC EXAMINATION</b>			
PUS CELLS	0-1	/HPF	
RBC'S	NIL	/HPF	
CASTS	NIL		
CRYSTALS	NIL		
EPITHELIAL CELLS	0-1	/HPF	
BACTERIA	NIL		
OTHERS	NIL		

\*\*\*\* End Of Report \*\*\*\*

**Dr.R.B.RAMAN**  
**MBBS, MD**  
**CONSULTANT PATHOLOGIST**



**AAROGYAM DIAGNOSTICS**

Patna

**Report**

(GEM212170906)(R)Kardic by Allengers

1178 / MR. KRISHNA KANT GOUTAM / 33 Yrs / M / 176 Cms / 91 Kg Date: 27-Feb-2022 Technician : ARUN

Stage	Time	Duration	Belt Speed (mph)	Elevation	METs	Rate	% THR Achieved	BP	RPP	PVC	Comments
Supine	00:07	0:01	00.0	00.0	01.0	84	45 %	120/80	100	00	
Standing	00:17	0:01	00.0	00.0	01.0	79	42 %	120/80	094	00	
HV	00:27	0:01	00.0	00.0	01.0	084	45 %	120/80	100	00	
Warm Up	00:46	0:01	01.0	00.0	01.0	075	40 %	120/80	090	00	
ExStart	01:33	0:06	01.7	10.0	01.1	106	57 %	120/80	127	00	
BRUCE/ Stage 1	04:33	3:00	01.7	10.0	04.7	129	69 %	125/85	161	00	
BRUCE/ Stage 2	07:33	3:00	02.5	12.0	07.1	149	80 %	125/85	186	00	
BRUCE/ Stage 3	10:33	3:00	03.4	14.0	10.2	175	94 %	130/90	227	00	
PeakEx	10:38	0:07	01.1	00.0	10.3	177	95 %	130/90	230	00	
Recovery	11:37	1:00	01.1	00.0	04.3	152	81 %	125/85	190	00	
Recovery	12:37	2:00	01.1	00.0	01.0	133	71 %	120/80	159	00	
Recovery	14:16	3:38	01.1	00.0	01.0	121	65 %	120/80	145	00	

**Findings :**

Exercise Time : 09:06  
Max HR Attained : 177 bpm 95% of Target 187  
Max BP Attained : (Sys) 130/90  
Max WorkLoad Attained : 10.3 Good response to induced stress  
Max ST Dep Lead & Value : V4 & -1.4 mm in Stage 3 mm  
Test End Reasons : Test Complete

**Report :**

Doctor : Doctor Name

**AAROGYAM DIAGNOSTICS**

1178 / MR. KRISHNA KANT GOUTAM / 33 Yrs / M / 176 Cms / 91 Kg / HR : 84

Supine



Date: 27-Feb-2022 10:20:14 AM METS: 1.0/ 84 bpm 44% of THR BP: 120/80 mmHg Raw ECG/ BLC On/ Notch On/ HF 0.05 Hz/LF 100 Hz

ExTime: 00:07 0.0 mph, 0.0%

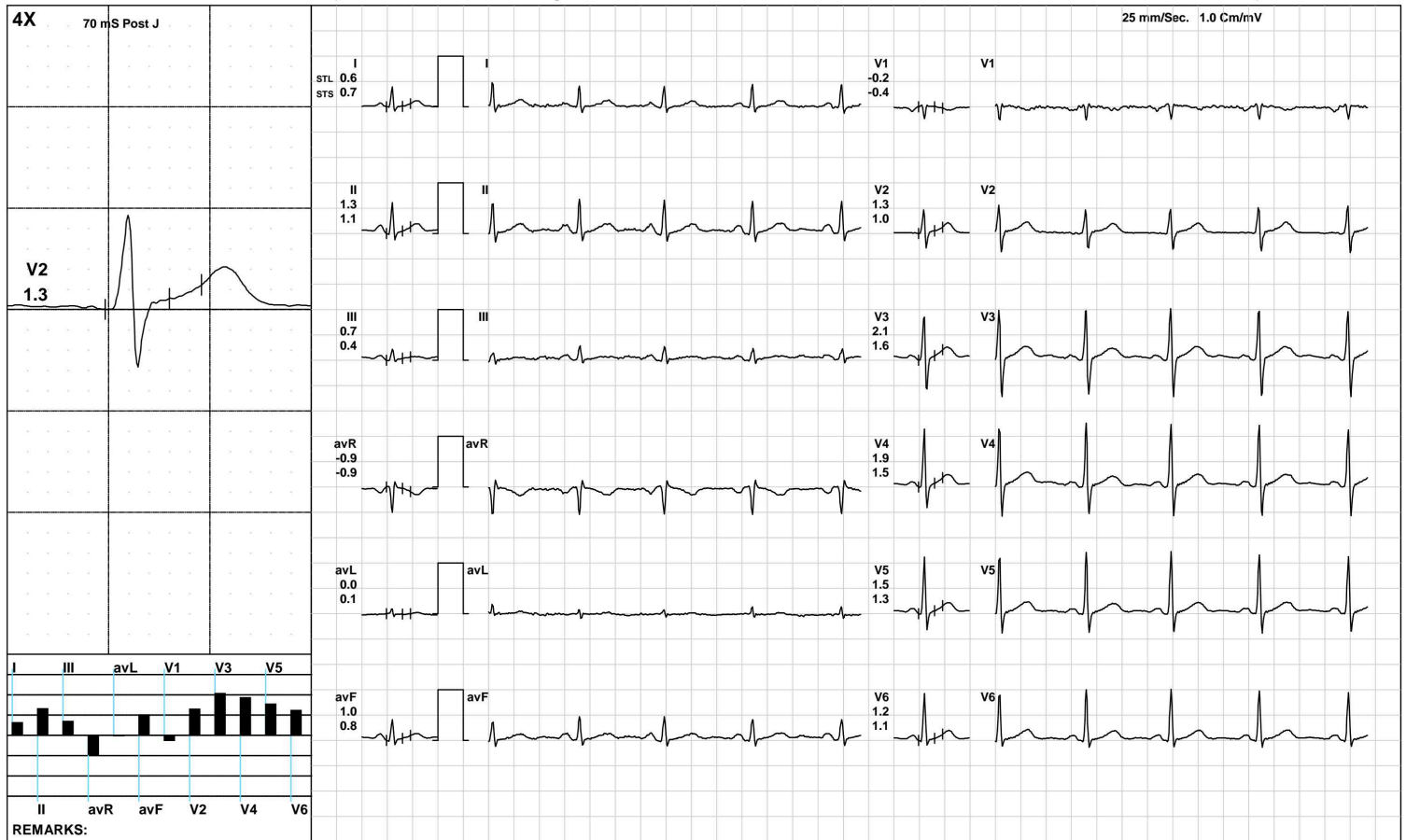



**AAROGYAM DIAGNOSTICS**

Standing



1178 / MR. KRISHNA KANT GOUTAM / 33 Yrs / M / 176 Cms / 91 Kg / HR : 79

Date: 27-Feb-2022 10:20:14 AM METS: 1.0/ 79 bpm 42% of THR BP: 120/80 mmHg Raw ECG/ BLC On/ Notch On/ HF 0.05 Hz/LF 100 Hz

ExTime: 00:17 0.0 mph, 0.0%

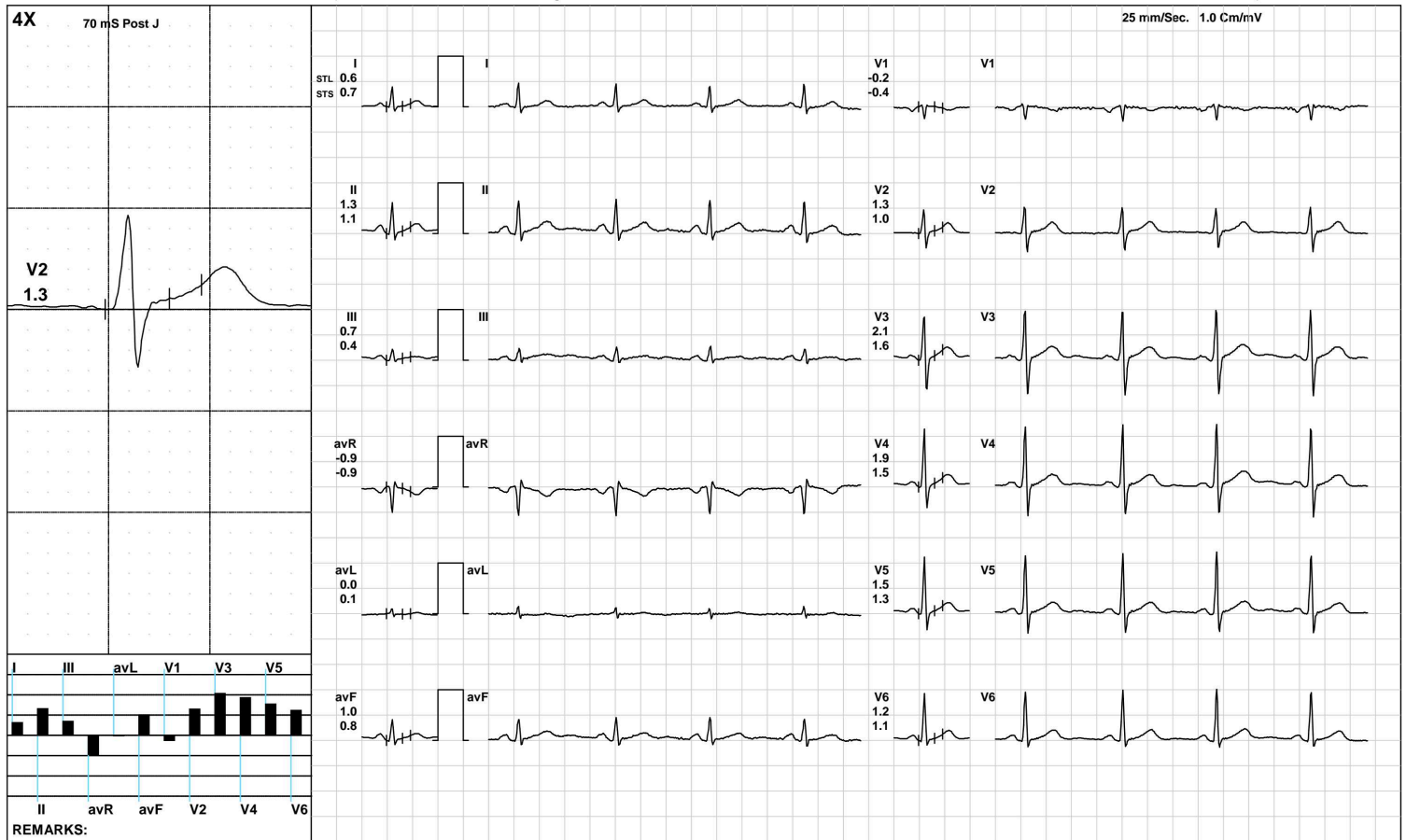

(GEM212170906)(R)Kardic by Allengers

**AAROGYAM DIAGNOSTICS**

HV



1178 / MR. KRISHNA KANT GOUTAM / 33 Yrs / M / 176 Cms / 91 Kg / HR : 84

Date: 27-Feb-2022 10:20:14 AM METS: 1.0/ 84 bpm 44% of THR BP: 120/80 mmHg Raw ECG/ BLC On/ Notch On/ HF 0.05 Hz/LF 100 Hz

ExTime: 00:27 0.0 mph, 0.0%

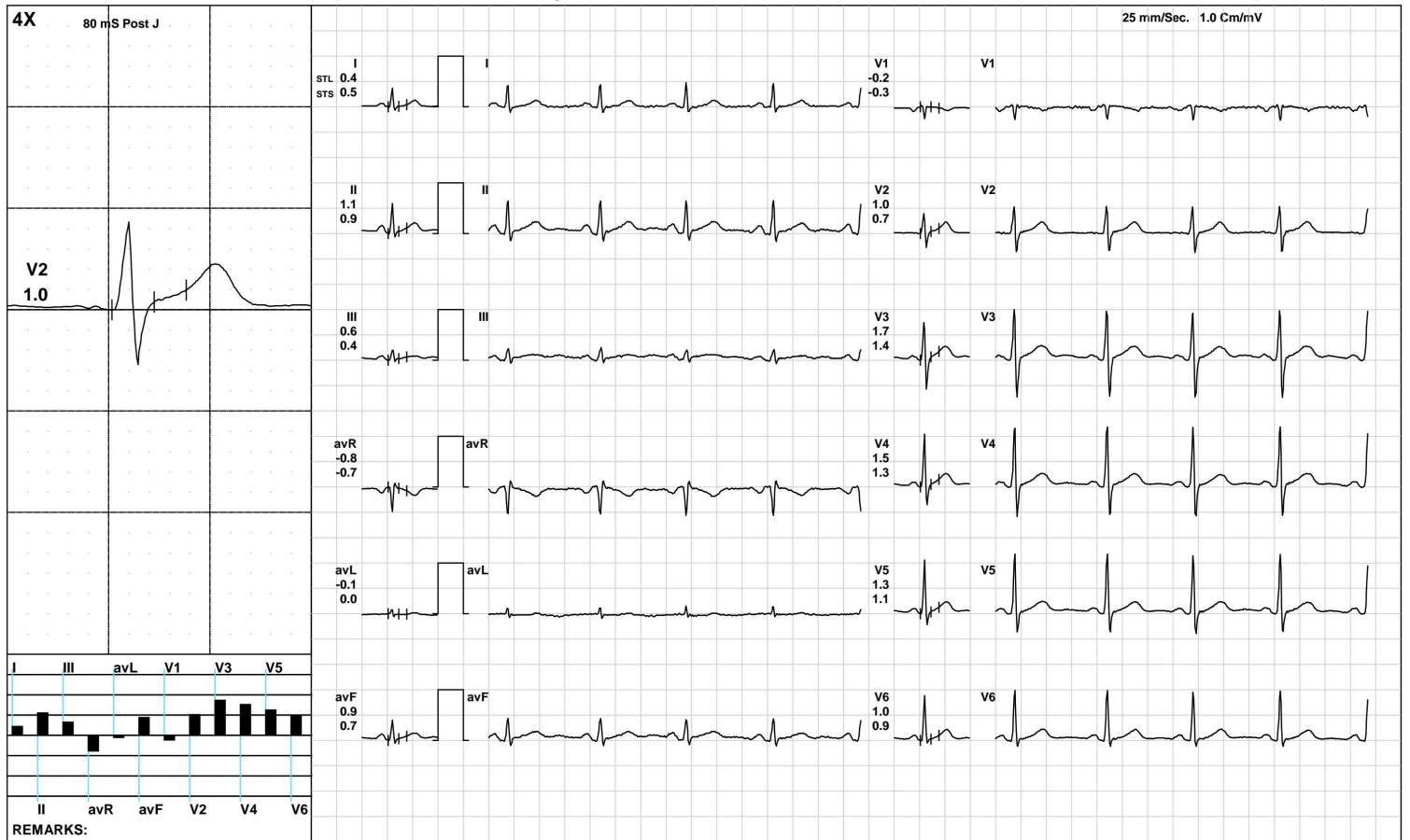

**AAROGYAM DIAGNOSTICS**

Warm Up



1178 / MR. KRISHNA KANT GOUTAM / 33 Yrs / M / 176 Cms / 91 Kg / HR : 75

Date: 27-Feb-2022 10:20:14 AM METS: 1.0/ 75 bpm 40% of THR BP: 120/80 mmHg Raw ECG/ BLC On/ Notch On/ HF 0.05 Hz/LF 100 Hz

ExTime: 00:46 1.0 mph, 0.0%

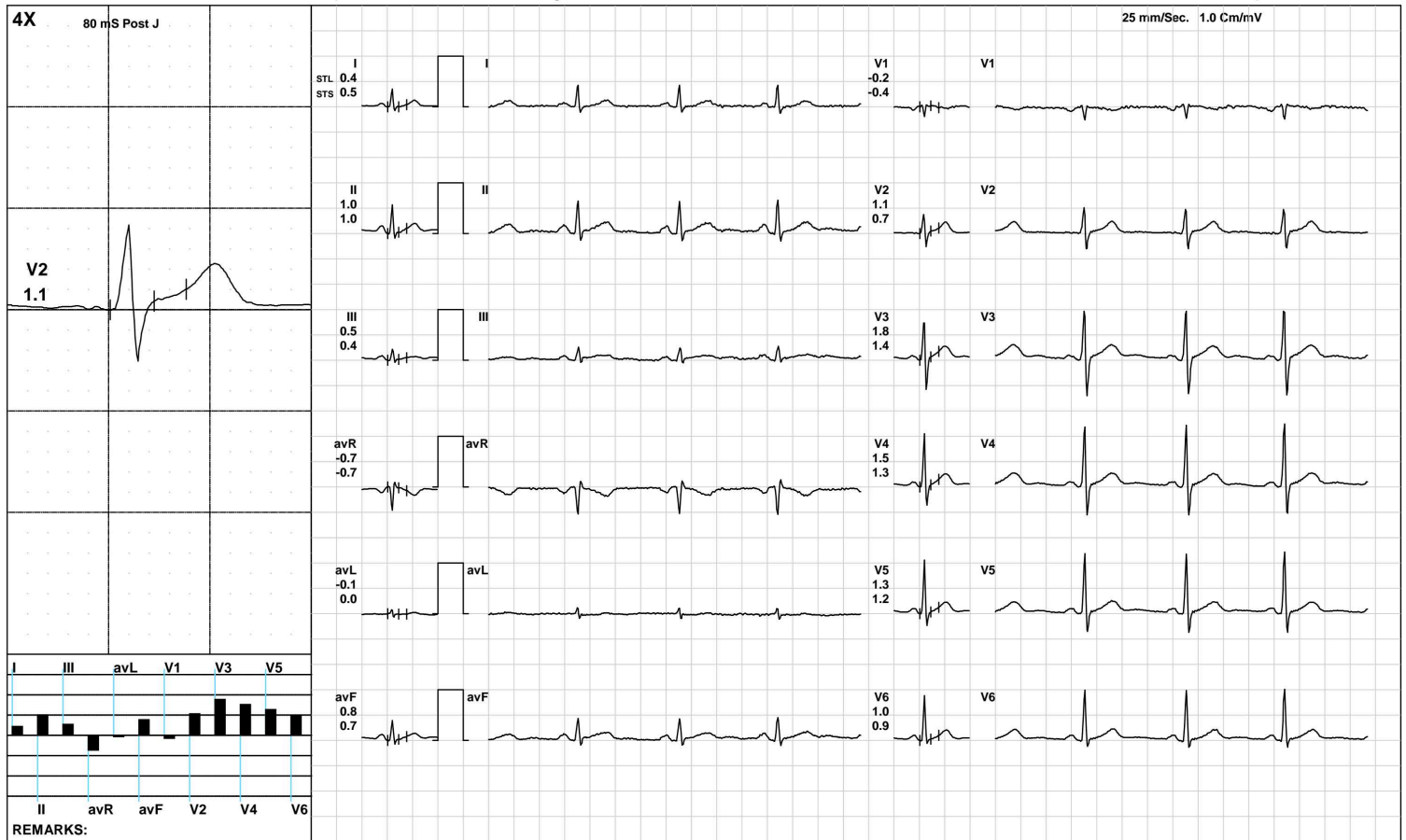

(GEM212170906)(R)Kardic by Allengers

**AAROGYAM DIAGNOSTICS**

ExStart



1178 / MR. KRISHNA KANT GOUTAM / 33 Yrs / M / 176 Cms / 91 Kg / HR : 106

Date: 27-Feb-2022 10:20:14 AM METS: 1.1/ 106 bpm 56% of THR BP: 120/80 mmHg Raw ECG/ BLC On/ Notch On/ HF 0.05 Hz/LF 100 Hz

ExTime: 00:06 1.7 mph, 10.0%

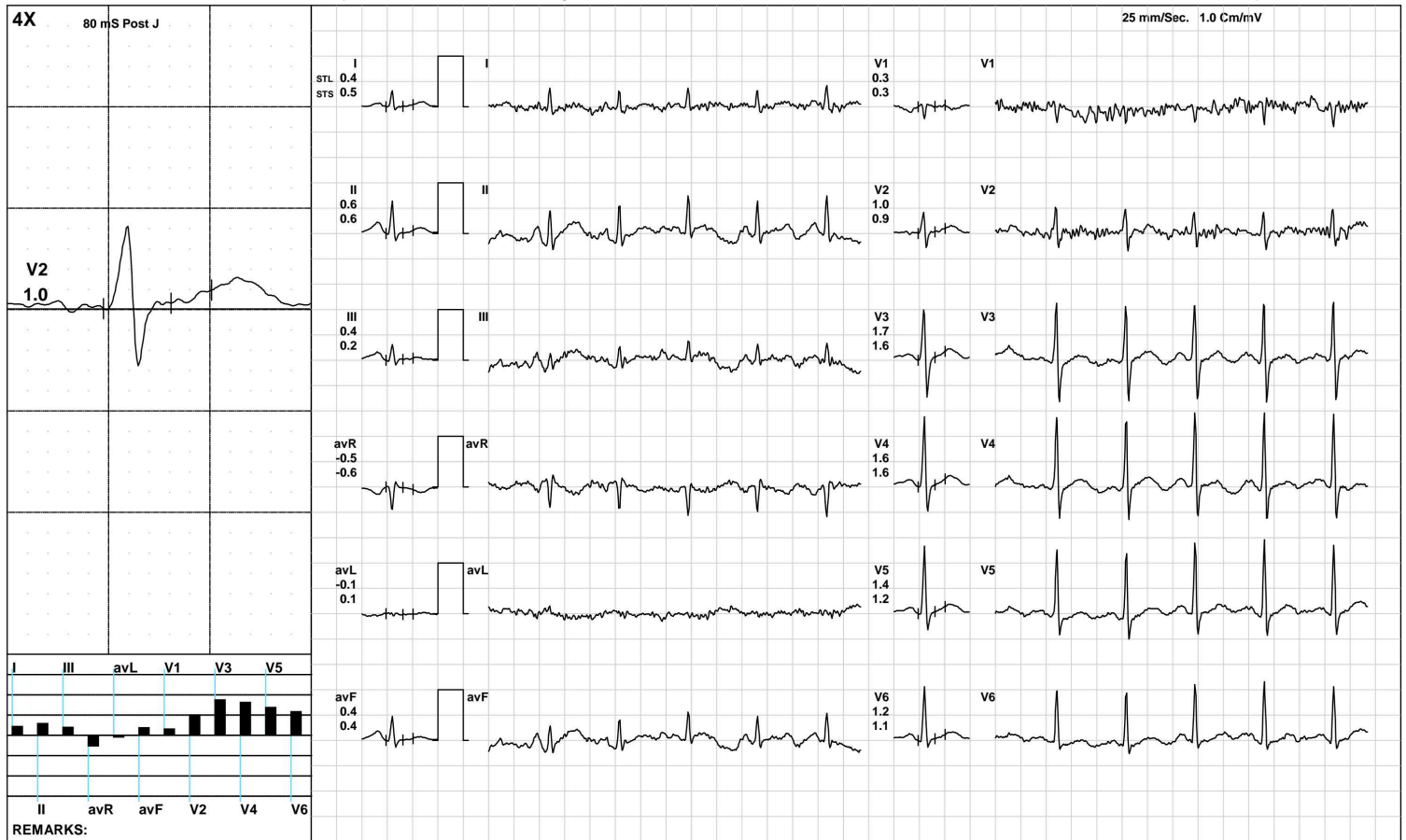

(GEM212170906)(R)Kardic by Allengers

**AAROGYAM DIAGNOSTICS**

**BRUCE/Stage 1(3:00)**



1178 / MR. KRISHNA KANT GOUTAM / 33 Yrs / M / 176 Cms / 91 Kg / HR : 129

Date: 27-Feb-2022 10:20:14 AM METS: 4.7/ 129 bpm 68% of THR BP: 125/85 mmHg Raw ECG/ BLC On/ Notch On/ HF 0.05 Hz/LF 100 Hz

ExTime: 03:00 1.7 mph, 10.0%

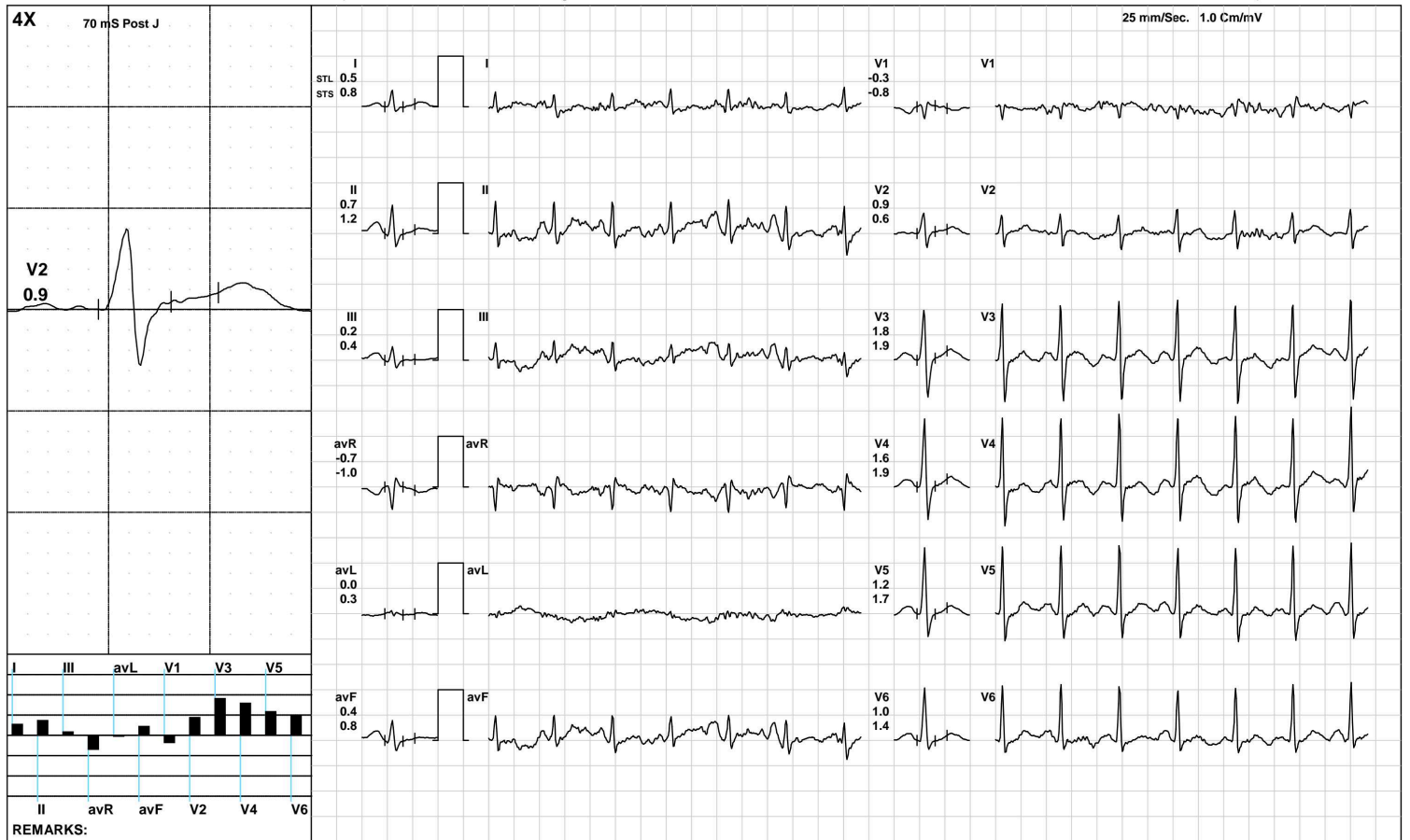

(GEM212170906)(R)Kardic by Allengers

**AAROGYAM DIAGNOSTICS**

**BRUCE/Stage 2(3:00)**



1178 / MR. KRISHNA KANT GOUTAM / 33 Yrs / M / 176 Cms / 91 Kg / HR : 149

Date: 27-Feb-2022 10:20:14 AM METS: 7.1/ 149 bpm 79% of THR BP: 125/85 mmHg Raw ECG/ BLC On/ Notch On/ HF 0.05 Hz/LF 100 Hz

ExTime: 06:00 2.5 mph, 12.0%

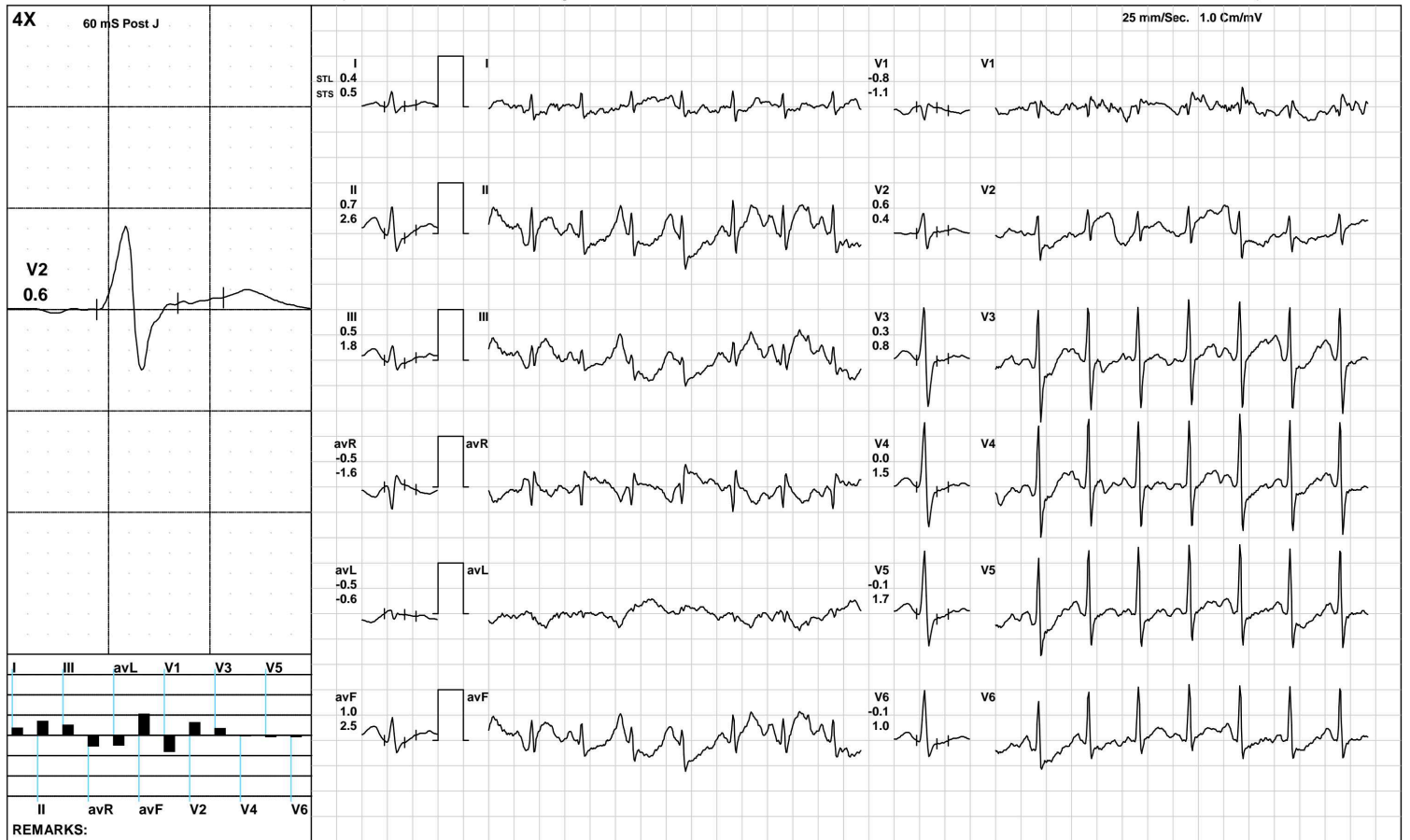

(GEM212170906)(R)Kardic by Allengers

**AAROGYAM DIAGNOSTICS**

**BRUCE/Stage 3(3:00)**



1178 / MR. KRISHNA KANT GOUTAM / 33 Yrs / M / 176 Cms / 91 Kg / HR : 175

Date: 27-Feb-2022 10:20:14 AM METS: 10.2/ 175 bpm 93% of THR BP: 130/90 mmHg Raw ECG/ BLC On/ Notch On/ HF 0.05 Hz/LF 100 Hz

ExTime: 09:00 3.4 mph, 14.0%

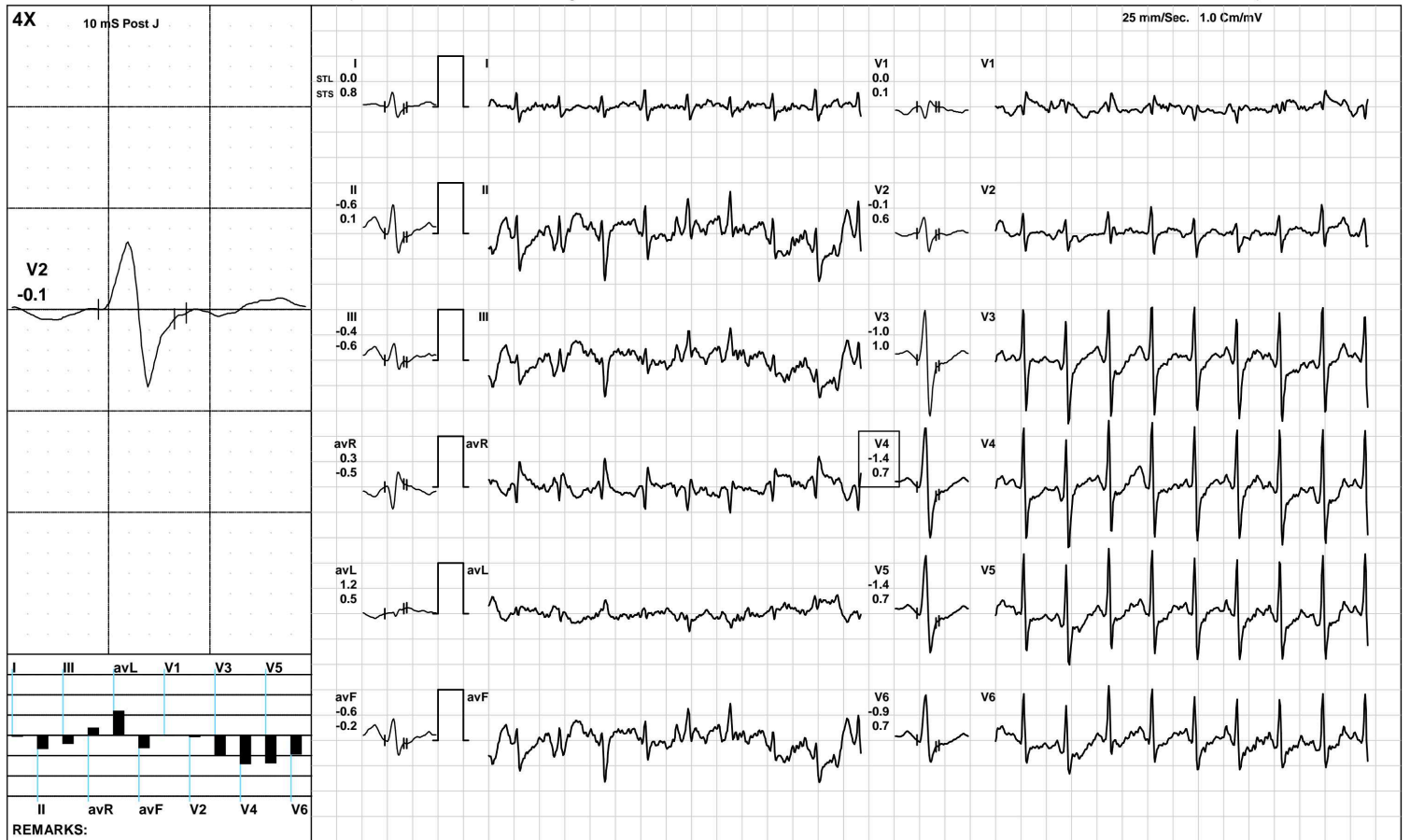

(GEM212170906)(R)Kardic by Allengers



**AAROGYAM DIAGNOSTICS**

**PeakEx**



1178 / MR. KRISHNA KANT GOUTAM / 33 Yrs / M / 176 Cms / 91 Kg / HR : 177

Date: 27-Feb-2022 10:20:14 AM METS: 10.3/ 177 bpm 94% of THR BP: 130/90 mmHg Raw ECG/ BLC On/ Notch On/ HF 0.05 Hz/LF 100 Hz

ExTime: 09:06 1.1 mph, 0.0%

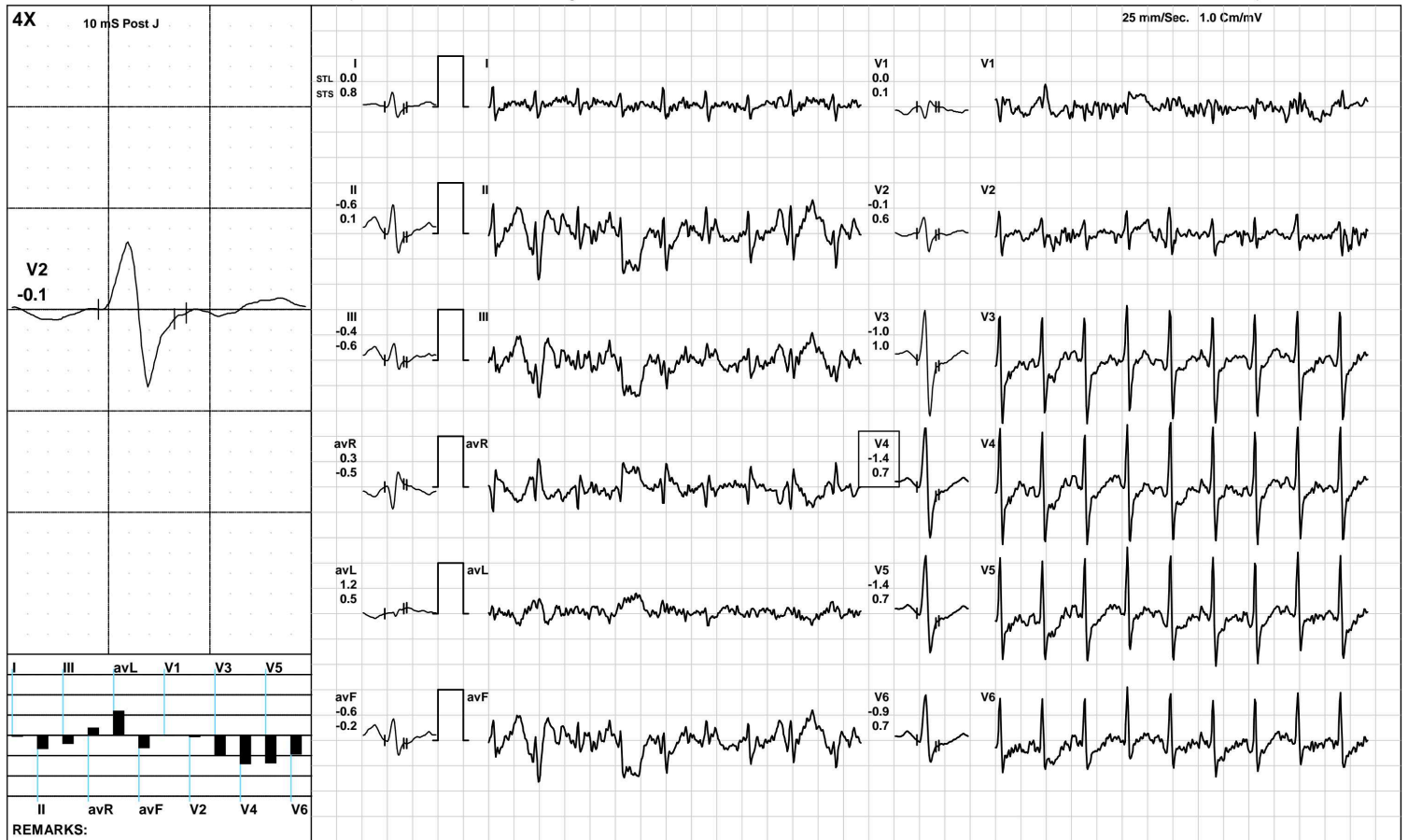

(GEM212170906)(R)Kardic by Allengers

**AAROGYAM DIAGNOSTICS**

Recovery(1:00)



1178 / MR. KRISHNA KANT GOUTAM / 33 Yrs / M / 176 Cms / 91 Kg / HR : 152

Date: 27-Feb-2022 10:20:14 AM METS: 4.3/ 152 bpm 81% of THR BP: 125/85 mmHg Raw ECG/ BLC On/ Notch On/ HF 0.05 Hz/LF 100 Hz

ExTime: 09:06 1.1 mph, 0.0%

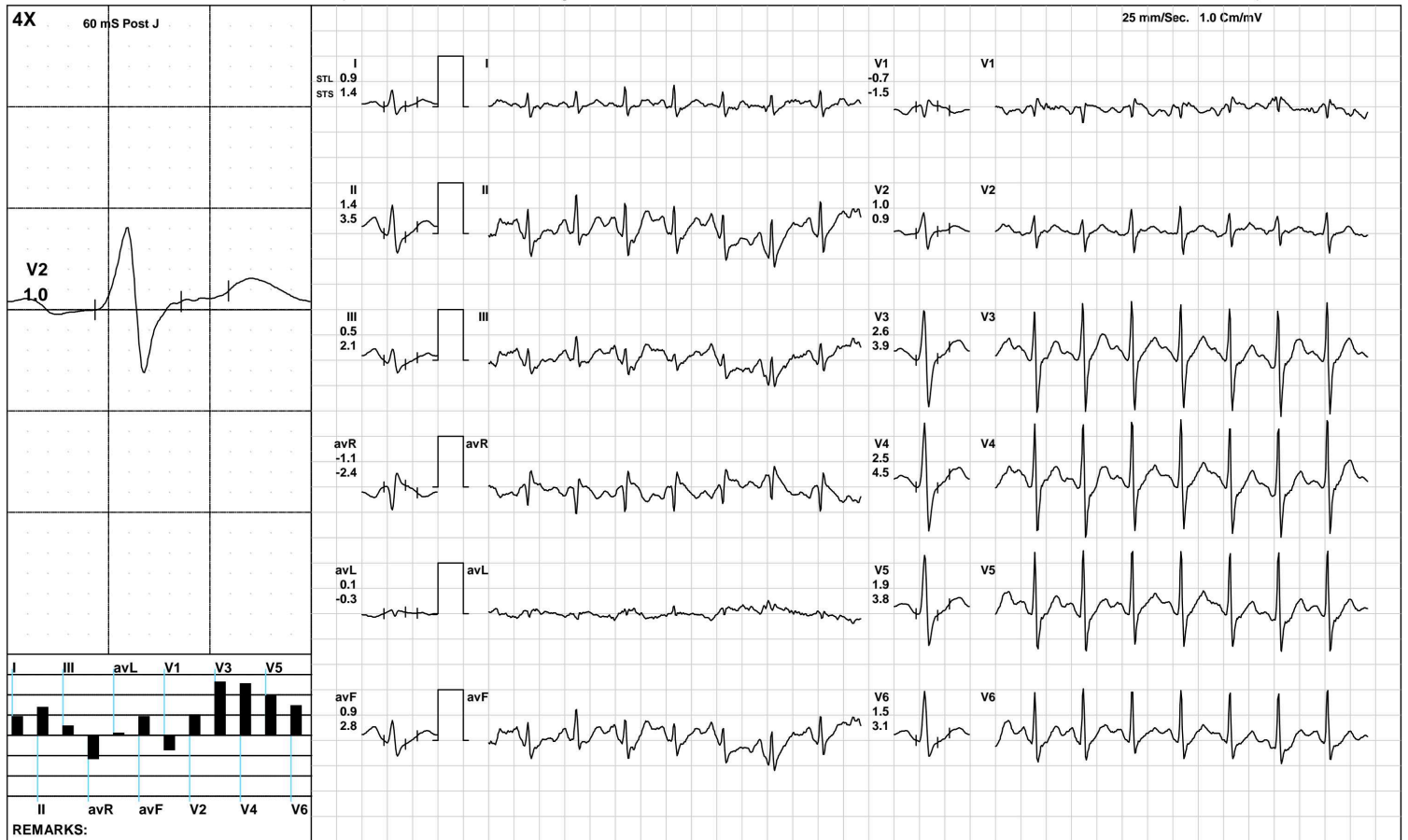

(GEM212170906)(R)Kardic by Allengers

**AAROGYAM DIAGNOSTICS**

**Recovery(2:00)**



1178 / MR. KRISHNA KANT GOUTAM / 33 Yrs / M / 176 Cms / 91 Kg / HR : 133

Date: 27-Feb-2022 10:20:14 AM METS: 1.0/ 133 bpm 71% of THR BP: 120/80 mmHg Raw ECG/ BLC On/ Notch On/ HF 0.05 Hz/LF 100 Hz

ExTime: 09:06 1.1 mph, 0.0%

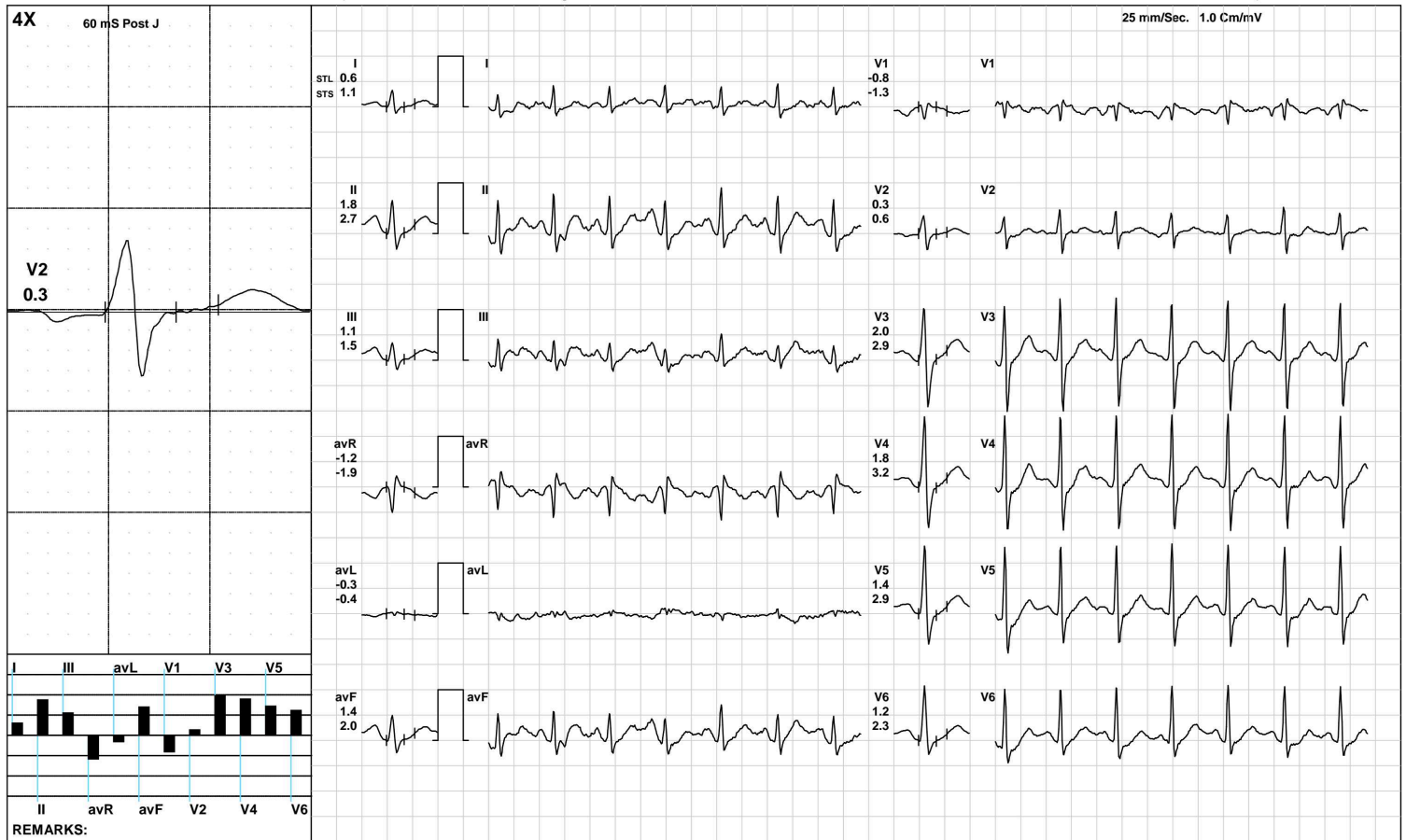

(GEM212170906)(R)Kardic by Allengers

**AAROGYAM DIAGNOSTICS**

Recovery(3:38)



1178 / MR. KRISHNA KANT GOUTAM / 33 Yrs / M / 176 Cms / 91 Kg / HR : 121

Date: 27-Feb-2022 10:20:14 AM METS: 1.0/ 121 bpm 64% of THR BP: 120/80 mmHg Raw ECG/ BLC On/ Notch On/ HF 0.05 Hz/LF 100 Hz

ExTime: 09:06 1.1 mph, 0.0%

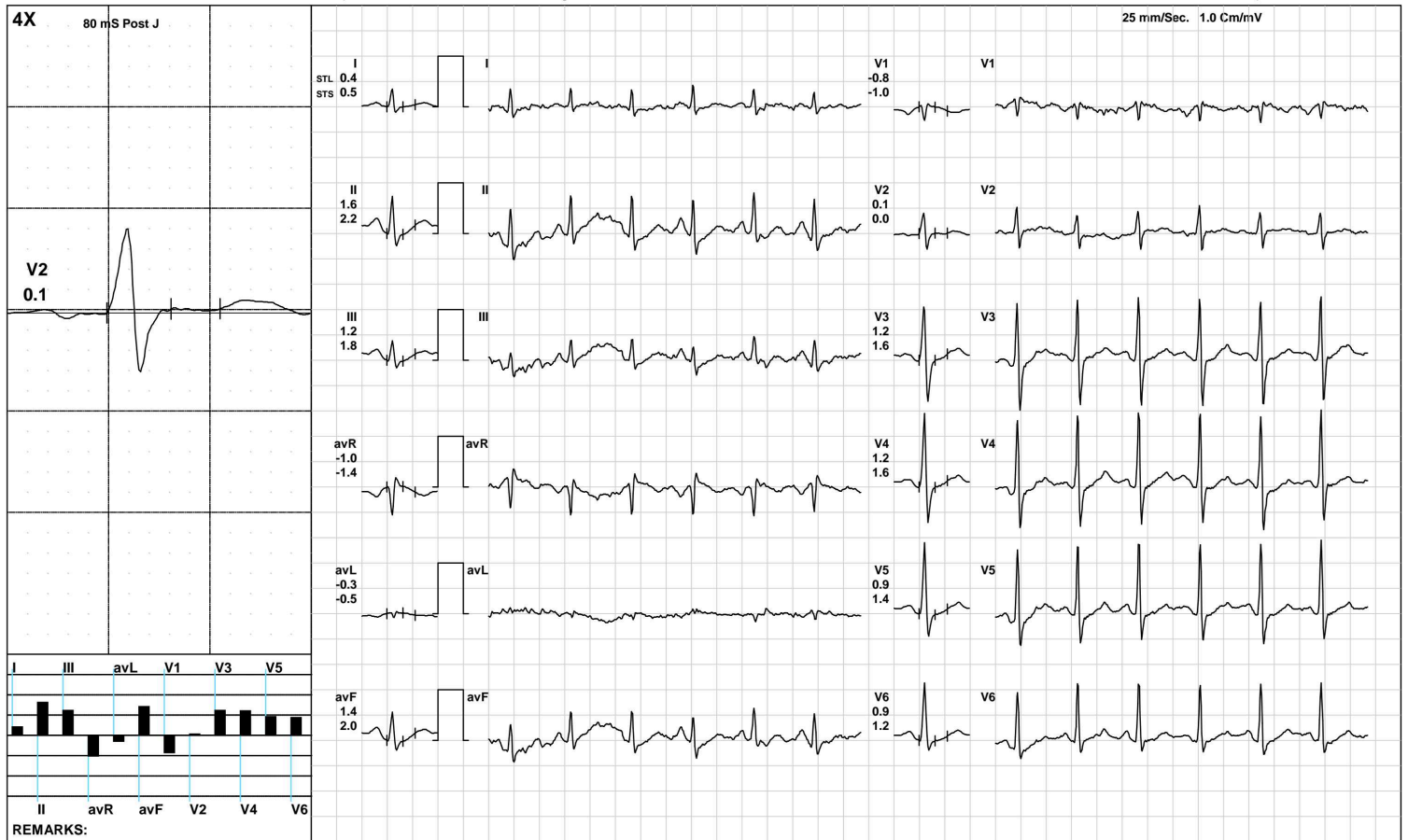

(GEM212170906)(R)Kardic by Allengers

**AAROGYAM DIAGNOSTICS**

**ST Measurements**



1178 / MR. KRISHNA KANT GOUTAM / 33 Yrs / M / 176 Cms / 91 Kg / HR : 76

Date: 27-Feb-2022 10:20:14 AM

Protocol : BRUCE/

	I	II	III	avR	avL	avF	V1	V2	V3	V4	V5	V6	I	II	III	avR	avL	avF	V1	V2	V3	V4	V5	V6	STS(mv/sec)
STL(mm)Supine	0.6	1.3	0.7	-0.9	0.0	1.0	-0.2	1.3	2.1	1.9	1.5	1.2	0.7	1.1	0.4	-0.9	0.1	0.8	-0.4	1.0	1.6	1.5	1.3	1.1	
80 @mS Standing	0.6	1.3	0.7	-0.9	0.0	1.0	-0.2	1.3	2.1	1.9	1.5	1.2	0.7	1.1	0.4	-0.9	0.1	0.8	-0.4	1.0	1.6	1.5	1.3	1.1	
HV	0.4	1.1	0.6	-0.8	-0.1	0.9	-0.2	1.0	1.7	1.5	1.3	1.0	0.5	0.9	0.4	-0.7	0.0	0.7	-0.3	0.7	1.4	1.3	1.1	0.9	
Warm Up	0.4	1.0	0.5	-0.7	-0.1	0.8	-0.2	1.1	1.8	1.5	1.3	1.0	0.5	1.0	0.4	-0.7	0.0	0.7	-0.4	0.7	1.4	1.3	1.2	0.9	
ExStart	0.4	0.6	0.4	-0.5	-0.1	0.4	0.3	1.0	1.7	1.6	1.4	1.2	0.5	0.6	0.2	-0.6	0.1	0.4	0.3	0.9	1.6	1.6	1.2	1.1	
Stage 1	0.5	0.7	0.2	-0.7	0.0	0.4	-0.3	0.9	1.8	1.6	1.2	1.0	0.8	1.2	0.4	-1.0	0.3	0.8	-0.8	0.6	1.9	1.9	1.7	1.4	
Stage 2	0.4	0.7	0.5	-0.5	-0.5	1.0	-0.8	0.6	0.3	0.0	-0.1	-0.1	0.5	2.6	1.8	-1.6	-0.6	2.5	-1.1	0.4	0.8	1.5	1.7	1.0	
Stage 3	0.0	-0.6	-0.4	0.3	1.2	-0.6	0.0	-0.1	-1.0	-1.4	-1.4	-0.9	0.8	0.1	-0.6	-0.5	0.5	-0.2	0.1	0.6	1.0	0.7	0.7	0.7	
PeakEx	0.0	-0.6	-0.4	0.3	1.2	-0.6	0.0	-0.1	-1.0	-1.4	-1.4	-0.9	0.8	0.1	-0.6	-0.5	0.5	-0.2	0.1	0.6	1.0	0.7	0.7	0.7	
Recovery	0.9	1.4	0.5	-1.1	0.1	0.9	-0.7	1.0	2.6	2.5	1.9	1.5	1.4	3.5	2.1	-2.4	-0.3	2.8	-1.5	0.9	3.9	4.5	3.8	3.1	
Recovery	0.6	1.8	1.1	-1.2	-0.3	1.4	-0.8	0.3	2.0	1.8	1.4	1.2	1.1	2.7	1.5	-1.9	-0.4	2.0	-1.3	0.6	2.9	3.2	2.9	2.3	
Recovery	0.4	1.6	1.2	-1.0	-0.3	1.4	-0.8	0.1	1.2	1.2	0.9	0.9	0.5	2.2	1.8	-1.4	-0.5	2.0	-1.0	0.0	1.6	1.6	1.4	1.2	
					I	II	III	avR	avL	avF	V1	V2	V3	V4	V5	V6									

		<b>I</b>	<b>II</b>	<b>III</b>	<b>avR</b>	<b>avL</b>	<b>avF</b>	<b>V1</b>	<b>V2</b>	<b>V3</b>	<b>V4</b>	<b>V5</b>	<b>V6</b>
STI( $\mu$ Vs)	Supine	4.8	9.3	4.5	-6.9	0.2	6.9	-2.0	9.7	14.0	12.8	10.9	8.9
	Standing	4.8	9.3	4.5	-6.9	0.2	6.9	-2.0	9.7	14.0	12.8	10.9	8.9
	HV	4.6	9.7	5.0	-7.1	-0.2	7.4	-2.3	10.0	14.5	13.1	11.2	9.2
	Warm Up	4.5	8.7	4.1	-6.6	0.2	6.5	-0.3	10.1	14.7	12.9	10.9	9.0
	ExStart	2.7	3.9	2.8	-3.3	-0.7	2.6	0.4	6.5	11.2	10.0	8.9	7.4
	Stage 1	2.5	2.9	0.4	-3.1	-0.8	1.5	-0.6	5.1	9.1	7.5	4.8	3.9
	Stage 2	1.3	-0.1	-0.2	-0.6	-2.2	2.3	-2.9	2.8	0.4	-2.5	-3.2	-2.3
	Stage 3	-0.2	-1.9	-0.8	1.1	4.0	-1.8	-0.2	-0.4	-3.2	-4.4	-4.4	-3.3
	PeakEx	-0.2	-1.9	-0.8	1.1	4.0	-1.8	-0.2	-0.4	-3.2	-4.4	-4.4	-3.3
	Recovery	2.4	1.6	-0.8	-2.0	0.8	0.4	-1.0	3.7	7.9	6.7	4.3	2.5
	Recovery	1.7	5.5	3.7	-3.5	-0.9	4.5	-2.5	0.5	6.7	5.6	4.0	3.6
	Recovery	2.1	7.6	5.6	-4.9	-1.0	6.6	-3.8	0.5	6.0	5.7	4.0	4.0



Time (Min.)	HR (bpm)	PR Int (mS)	QRS Wid (mS)	QRS Axis (Deg.)	QTC (mS)	P(μV) (Max)	R(μV) (Max)	S(μV) (Min)	T(μV) (Max)	Min. J (μV)	Leads for (J & PJ)	Min. Post JRR Var (μV)	VEB (%)	Missed Beats (Counts)
00:30	76	128	84	48	426	166	1196	-690	274	-13	V1	-20	0.00	0
01:00	107	128	84	46	426	166	1449	-771	277	23	V1	-24	0.00	0
01:30	106	182	88	54	453	207	1420	-775	233	-21	avL	-4	0.00	0
02:00	117	166	64	37	366	198	1421	-853	205	-109	avF	-74	0.00	0
02:30	120	144	88	49	355	215	1312	-805	225	-287	V4	-26	0.00	0
03:00	121	160	66	46	147	225	1360	-822	246	-296	V4	-63	0.00	0
03:30	117	156	68	54	414	218	1333	-840	-196	-325	V4	-65	0.00	0
04:00	123	158	66	44	449	210	1332	-871	221	-109	III	-69	0.00	0
04:30	128	124	90	35	445	250	1390	-824	234	24	V1	-31	0.00	0
05:00	137	70	66	39	144	234	1318	-925	-276	-98	I	-61	0.00	0
05:30	138	138	66	40	138	278	1301	-931	-223	-121	avL	-167	0.00	0
06:00	141	134	66	45	138	260	1307	-927	-214	-226	II	-45	0.00	0
06:30	144	70	66	35	145	267	1265	-960	-221	-256	II	-97	0.00	0
07:00	146	126	66	39	150	273	1298	-960	-255	-134	avL	-257	0.00	0
07:30	147	124	68	52	145	308	1277	-995	-223	0	avL	-78	0.00	0
08:00	157	92	66	42	151	272	1256	-1054	-255	-335	II	-153	0.00	0
08:30	163	116	66	39	147	285	1224	-1054	-303	-286	V6	-109	0.00	0
09:00	169	92	66	-35	180	269	1163	-1104	-312	-352	avF	-162	0.00	0
09:30	169	92	66	-35	178	264	1132	-1060	-319	-301	V6	-114	0.00	0
10:00	175	72	66	6	177	278	1113	-1108	-342	-513	V5	-158	0.00	0
10:30	175	106	66	-63	153	265	1143	-1170	-351	-351	V6	-146	0.00	0
11:00	160	106	66	22	155	324	1181	-1090	331	-307	V6	-84	0.00	0
11:30	151	120	66	30	339	319	1285	-1008	427	-215	III	-39	0.00	0
12:00	141	126	66	37	340	334	1344	-989	403	-262	V6	-32	0.00	0
12:30	132	134	68	50	346	311	1414	-967	418	30	V1	-23	0.00	0



**Median Measurement Summary**



Time (Min.)	HR (bpm)	PR Int (mS)	QRS Wid (mS)	QRS Axis (Deg.)	QTC (mS)	P(μV) (Max)	R(μV) (Max)	S(μV) (Min)	T(μV) (Max)	Min. J (μV)	Leads for (J & PJ)	Min. Post JRR Var (μV)	Var (%)	VEB (Counts)	Missed Beats (Counts)
13 : 00	130	144	68	44	347	282	1444	-948	374	60	V1	-15	0.00	0	0
13 : 30	126	148	66	35	448	285	1374	-912	345	22	avL	-27	0.00	0	0
14 : 00	123	122	68	52	456	253	1458	-903	310	39	V1	-12	0.00	0	0