



Reg. No. NH/6333/DEC-2017

# GREEN CITY HOSPITAL

Near V-Mart, DIG Bungalow, Berasia Road, Bhopal

Ph.: 0755-2733323

AN ISO 2015-9001 & NABH CERTIFIED HOSPITAL



Pt: Name = Rahul Age: - 32y/m

Date = 08/03/22

B/P = ~~110~~ 120/90

Height = 176cm

Weight = 84kg

Pulse = 94/min

SpO<sub>2</sub> = 96%

ENT = NAD

Eye = vision clear.

Teeth & Gums = Healthy

SKIN = Healthy

CVS = S<sub>1</sub>S<sub>2</sub> ⊕

Temp = AFb/

Chest = B/L lungs clear





# GREEN CITY HOSPITAL

Reg. No. NH/6333/DEC-2017

Near V-Mart, DIG Bungalow, Berasia Road, Bhopal  
AN ISO 2015-9001 & NABH CERTIFIED HOSPITAL



## PATHOLOGY REPORT

Name : Mr. Rahul Bhargav Corp Age : 32 Years Sex : Male  
Advised By : GREEN CITY HOSPITAL Lab No. : OPD / 11 Date & : 08-Mar-2022  
Time : 9:17 pm

### HAEMOGRAM

Test Performed	Value Observed	Reference Range
Haemoglobin	13.9 gm%	13.5 - 18 gm%
R.B.C. count	4.81 mil./cmm.	4.5 - 6.5 mil./cmm.
Total WBC Count	5900 /cumm	4000 - 11000 /cumm
Packed Cell Volume	41.6 %	40 - 54 %
<b><u>DIFFERENTIAL COUNT</u></b>		
Neutrophil	65 %	40 - 70 %
Lymphocytes	30 %	20 - 45 %
Monocytes	03 %	2 - 8 %
Eosinophil	02 %	1 - 5 %
Basophil	00 %	0 - 1 %
<b><u>RBC Indices</u></b>		
MCV	<b>81.6 fL</b>	82 - 97 fL
MCH	31.6 pg	27 - 32 pg
MCHC	34.4 %	32 - 36 %
<b><u>Platelets Indices</u></b>		
Platelet Count	2.21	1.5 - 4.5
ESR	09 mmFHr	0 - 16 mmFHr
Blood Group	"B" Positive	

*Manal Asraf Ali*  
Dr. Manal Asraf Ali

*[Signature]*  
Technologist

Please Correlate clinically as well as with other investigative findings. This report is not valid for medico legal purposes.

**For Emergency / Ambulance Service Contact No.: 0755-2733323**



# GREEN CITY HOSPITAL

Near V-Mart, DIG Bungalow, Berasia Road, Bhopal  
AN ISO 2015-9001 & NABH CERTIFIED HOSPITAL

Reg. No. NH/6333/DEC-2017



## PATHOLOGY REPORT

**Name** : Mr. Rahul Bhargav Corp      **Age** : 32 Years      **Sex** : Male  
**Advised By** : GREEN CITY HOSPITAL      **Lab No.** : OPD / 11      **Date & Time** : 08-Mar-2022  
: 9:16 pm

### BIOCHEMISTRY

<u>Test Performed</u>	<u>Value Observed</u>	<u>Reference Range</u>
Blood Glucose(Fasting)	: 91.6 mg/dl	70 - 110 mg/dl
Blood Glucose (Post-Prandial)	: 117.2mg/dl	upto 140 mg/dl
Serum Urea	: 24.6 mg/dl	10 - 45 mg/dl
Serum Creatinine	: 0.71mg/dl	0.50 - 1.0

Dr. Manal Asraf Ali  
MBBS,DCP,DNB  
Reg No.19938

Technologist

Please Correlate clinically as well as with other investigative findings. This report is not valid for medico legal purpose.

**For Emergency / Ambulance Service Contact No.: 0755-2733323**





# GREEN CITY HOSPITAL

Reg. No. NH/6333/DEC-2017

Near V-Mart, DIG Bungalow, Berasia Road, Bhopal  
AN ISO 2015-9001 & NABH CERTIFIED HOSPITAL



## PATHOLOGY REPORT

Name : Mr. Rahul Bhargav Corp      Age : 32 Years      Sex : Male  
Advised By : GREEN CITY HOSPITAL      Lab No. : OPD / 11      Date & : 08-Mar-2022  
Time : 9:16 pm

### STOOL EXAMINATION

Test Performed	Value Observed
<b><u>Physical Examination</u></b>	
Colour	Brown
Consistency	Soft
Mucus	Trace
<b><u>Chemical Examination</u></b>	
Reaction	Acidic
Occult blood	Absent
<b><u>Microscopic Examination</u></b>	
Pus cells	Absent /hpf      /hpf
RBC	Absent /hpf      /hpf
Food Particles	Few+ /hpf      /hpf
Fat Globules	Absent

Dr. Manal Asraf Ali

MBBS, DCP, DNB

Reg No. 19938

Technologist

Please Correlate clinically as well as with other investigative findings. This report is not valid for medico legal purpose.

**For Emergency / Ambulance Service Contact No.: 0755-2733323**



Pat. Name: **Rahul**  
 Pat. ID: **0005043**  
 Referred By: .....  
 Consultant: **32/m. Male**  
 Age / Sex: **35 Years / Unknown**  
 Date / Time: **08-03-2022 / 10:40**  
 Pacemaker: **No**  
 BP Sys / Dia: **0/0 mmHg**  
 Ht / Wt: **0cm / 0kg**  
 Race: **Indian**  
 Drug 1: **No Medication**  
 Drug 2: **No Medication**  
 Clin. Diag.: **Normal**

10 mm/mV 25 mm/Sec @ 0.5 - 32Hz BPL GenX3

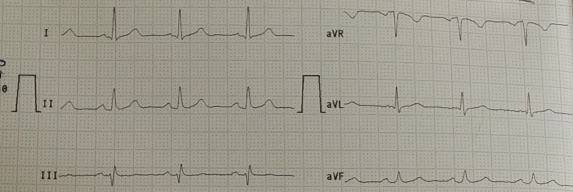

Pat. ID: 0005043 Hospital: .....

MONARCH MEDICAL 10 mm/mV 25 mm/Sec @ 0.5 - 32Hz BPL GenX3

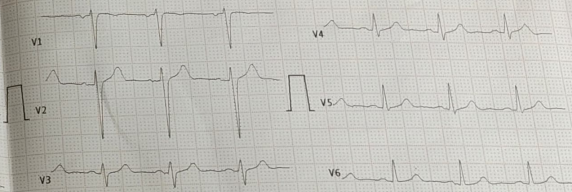

Pat. ID: 0005043 Hospital: .....

Sinus rhythm  
Normal ECG



Disclaimer: This report does not replace a trained physician

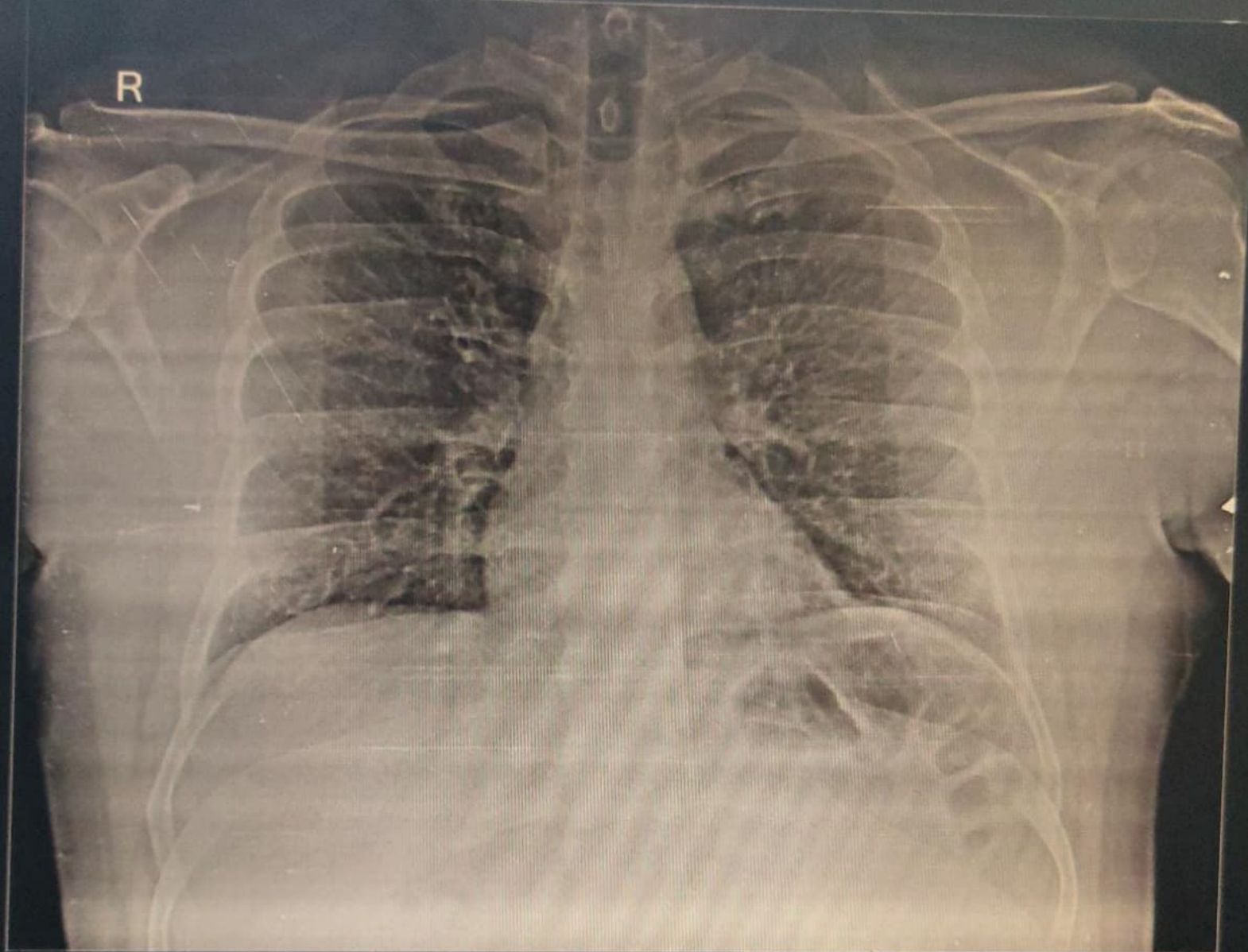

**MR RAHUL BHARGAV 32 YRS.. 13011 CHEST PA 08-Mar-22  
GREEN CITY HOSPITAL, D.I.G. BUNGLOW, BHOPAL**





**PATIENT'S NAME: MR. RAHUL**

Date: 08.03.2022

**REF. BY: GREEN CITY HOSPITAL**

**AGE: 32Y**

**SEX: MALE**

**Ultrasonography : Whole Abdomen**

**Liver:** Is normal in size measures 14.2 cm in long axis in mid clavicular line, shape, and shows moderately raised echotexture with poor visualization of intrahepatic vessels border. Margins are smooth and regular. Intra and extra hepatic biliary and vascular channels are normal. No evidence of any focal or diffuse mass lesion seen. Gaseous distension of bowel loops noted.

**Gall Bladder:** Reveals a clear anechoic non-lithiatic lumen. Its walls are of normal thickness. No pericholecystic pathology seen. - **CBD & PV** are of normal calibre.

**Right Kidney:** Normal in size measures 10.2 x 4.1 cm, shape echotexture. Cortical echotexture appears to be normal. Cortico-medullary differentiation is maintained. No hydronephrosis, scarring seen. Tiny renal concretion 3mm at interpole region.

**Left Kidney:** Normal in size measures 10.2 x 4.1 cm, shape echotexture. Cortical echotexture appears to be normal. Cortico-medullary differentiation is maintained. No hydronephrosis, calculus or scarring seen.

**Spleen:** Normal in size, shape & echotexture measures 9.0 cm in long axis.

**Pancreas:** Is normal in size, shape and echotexture. Pancreatic duct is not dilated.

**Urinary Bladder:** Is central smooth in contour & reveal a clear lumen. Its walls are of normal thickness.

**Prostate:** Is normal in size, shape & echotexture measures 13 cc in volume and 14 grams in weight.

- No evidence of retroperitoneal lymphadenopathy / ascites seen.

**Impression: USG Study Reveals:**

- Normal sized liver with grade – II fatty infiltration and Gaseous distension of bowel loops.
- Tiny right renal concretion 3mm at interpole region.

**Upper GI endoscopy is advised.**



**Dr. Ritesh Kumawat**  
MBBS, DMRD, DNB (Radio Diagnosis)  
Consultant Radiologist  
Reg. No: MP – 12614



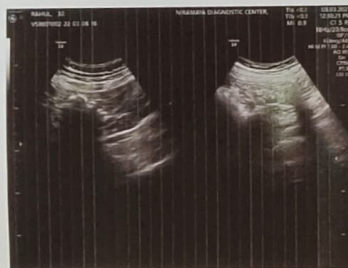
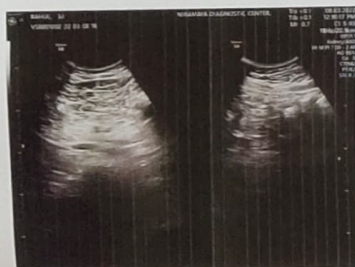
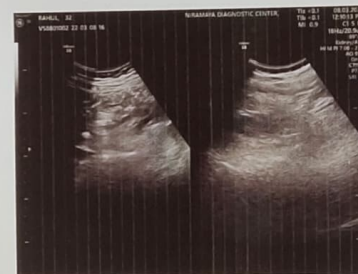
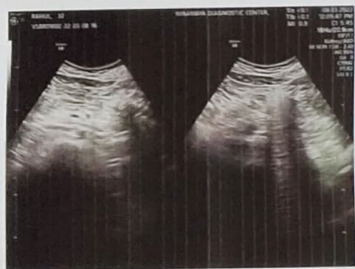
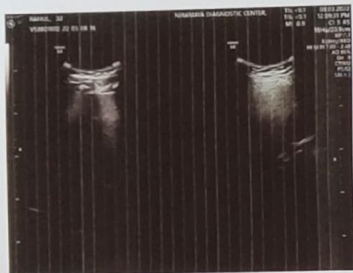



सत्यमेव जयते

# INDIAN UNION DRIVING LICENCE

## MADHYA PRADESH STATE

Form 7



Number : MP04D-2008-0243317  
Name : RAHUL BHARGAVA



S/D/W of : SH M K BHARGAVA  
Address : D-56 SHAHANSHAH GARDEN  
GOVINDPURA  
BHOPAL, MP

Org. DL No.

Issued on  
by

Issued on : 23-05-2008  
DOB : 20-03-1990 BG: B+ve  
is Licence to drive

HOLDER SIGNATURE

Vehicle Class	MCWGR	LMV-NT		
Date of Issue	23-05-2008	23-05-2008		

Valid till (Transport)

Valid till (Non-Transport) 22-05-2028

Authentication  
SANJAY TIWARI

SANJAY TIWARI



બંક ઝીલ્લા ભરોડા  
Bank of Baroda



નામ

Name **MR. RAHUL BHARGAVA**

દાખલા નંબર

E. C. No. **106685**

આપણાં વહીવટી  
Issuing Authority

ધારક નો હસ્તાક્ષર  
Signature of Holder



35 / MR. RAHUL BHARGAVA / 32 Yrs / M / 176 Cms / 84 Kg / HR - 93

Date: 06-Mar-2022 05:27:57 PM METS: 1.0/ 93 bpm 49% of THR BP: 120/80 mmHg Raw ECG/ BLC On/ Natch On/ HF 0.05 Hz/LF 20 Hz

ExTime: 01:52 0.0 mph 0.0%  
25 mm/Sec. 1.0 Cm/mV

4X 70 mS Post J

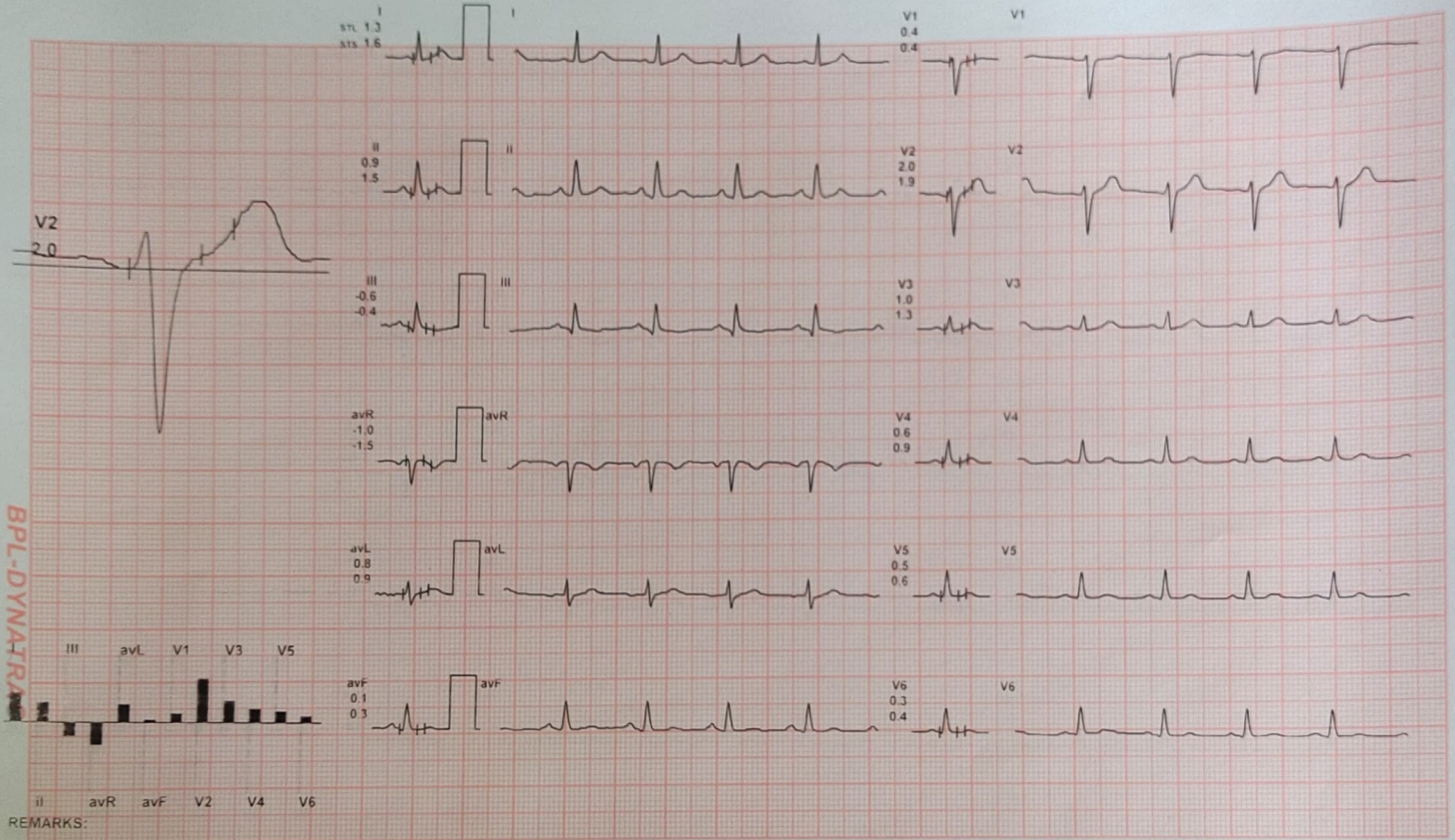

BPL-DYNATRAX

REMARKS:



35 / MR RAHUL BHARGAVA / 32 Yrs / M / 176 Cms / 84 Kg / HR : 95.33334

Date: 08-Mar-2022 05:27:57 PM METS: 1.0/ 95 bpm 50% of THR BP: 120/80 mmHg Raw ECG/ BLC On/ Notch On/ HF 0.05 Hz/LF 20 Hz

ExTime: 02:43 0.0 mph, 0.0%  
25 mm/Sec. 1.0 Cm/mV

4X 70 mS Post J

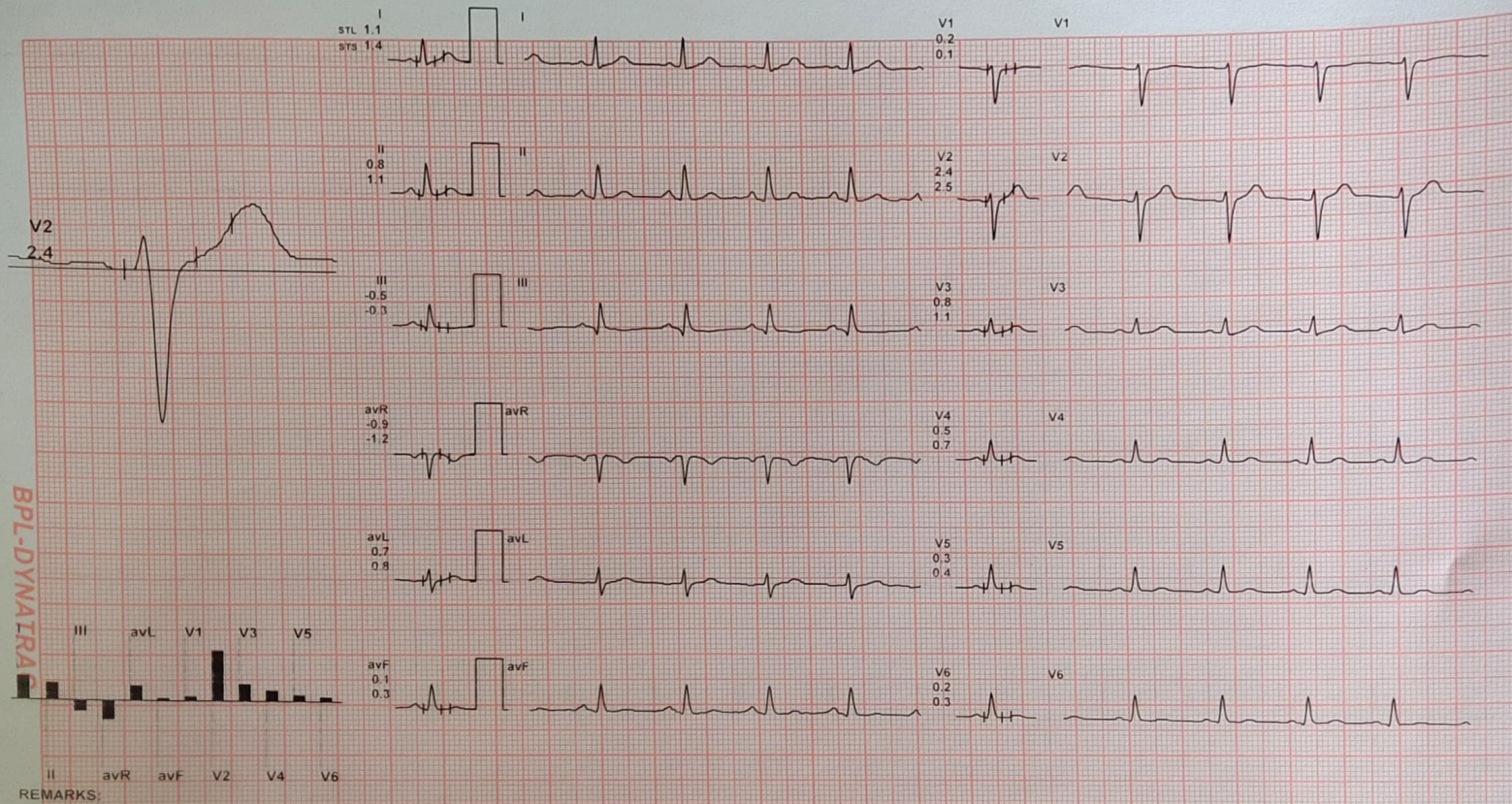

BPL-DYNAIRA

REMARKS:  
Gemini A-DX by Allengers



35 / MR. RAHUL BHARGAVA / 32 Yrs / M / 176 Cms / 84 Kg / HR : 90

Date: 08-Mar-2022 05:27:57 PM METS: 1.0/ 90 bpm 47% of THR BP: 120/80 mmHg Raw ECG/ BLC On/ Notch On/ HF 0.05 Hz/LF 20 Hz

ExTime: 03:13 1.0 mph, 0.0%  
25 mm/Sec, 1.0 Cm/mV

4X 80 mS Post J

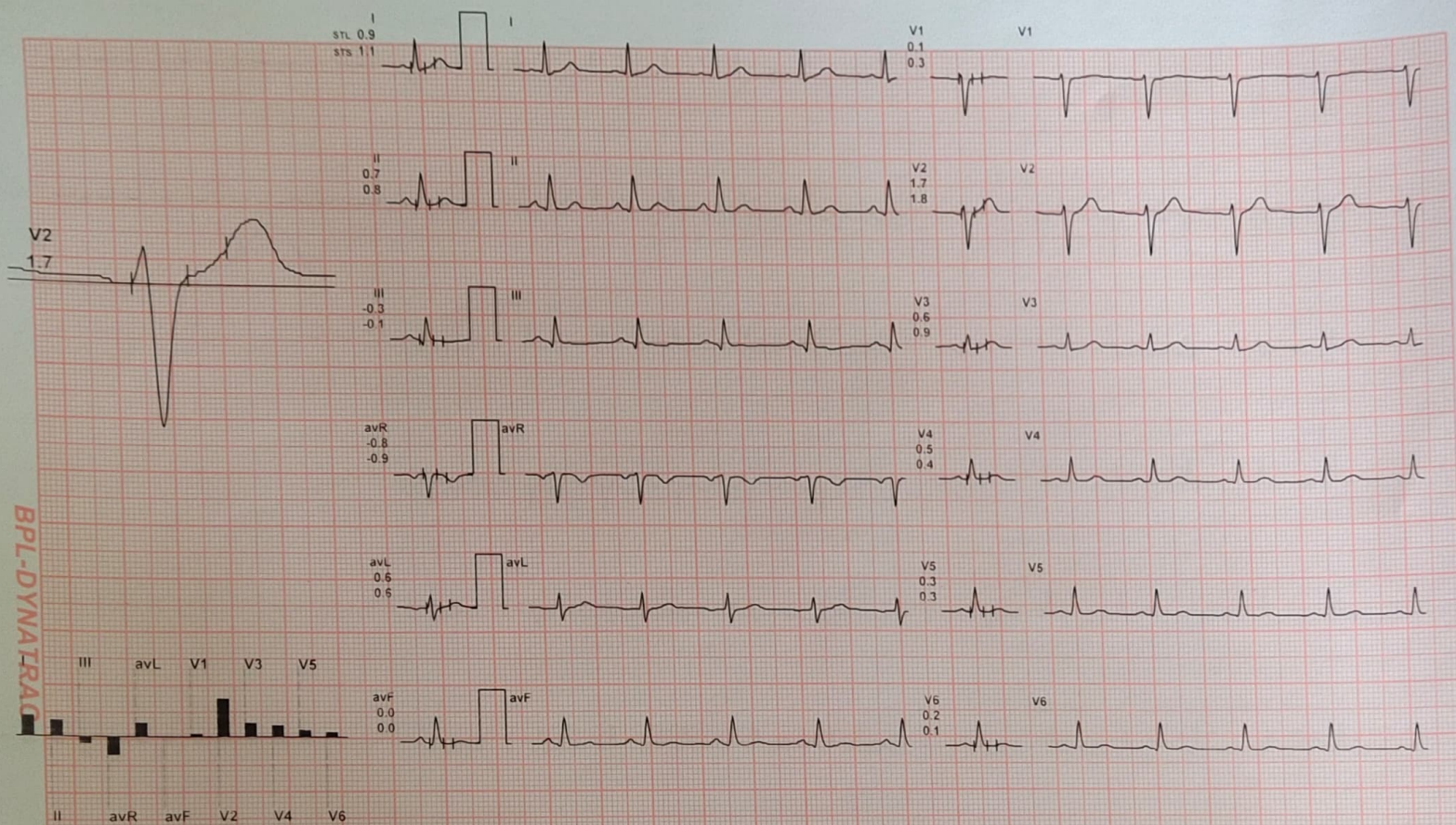

BPL-DYNATRAC

REMARKS:



4X 80 mS Post J

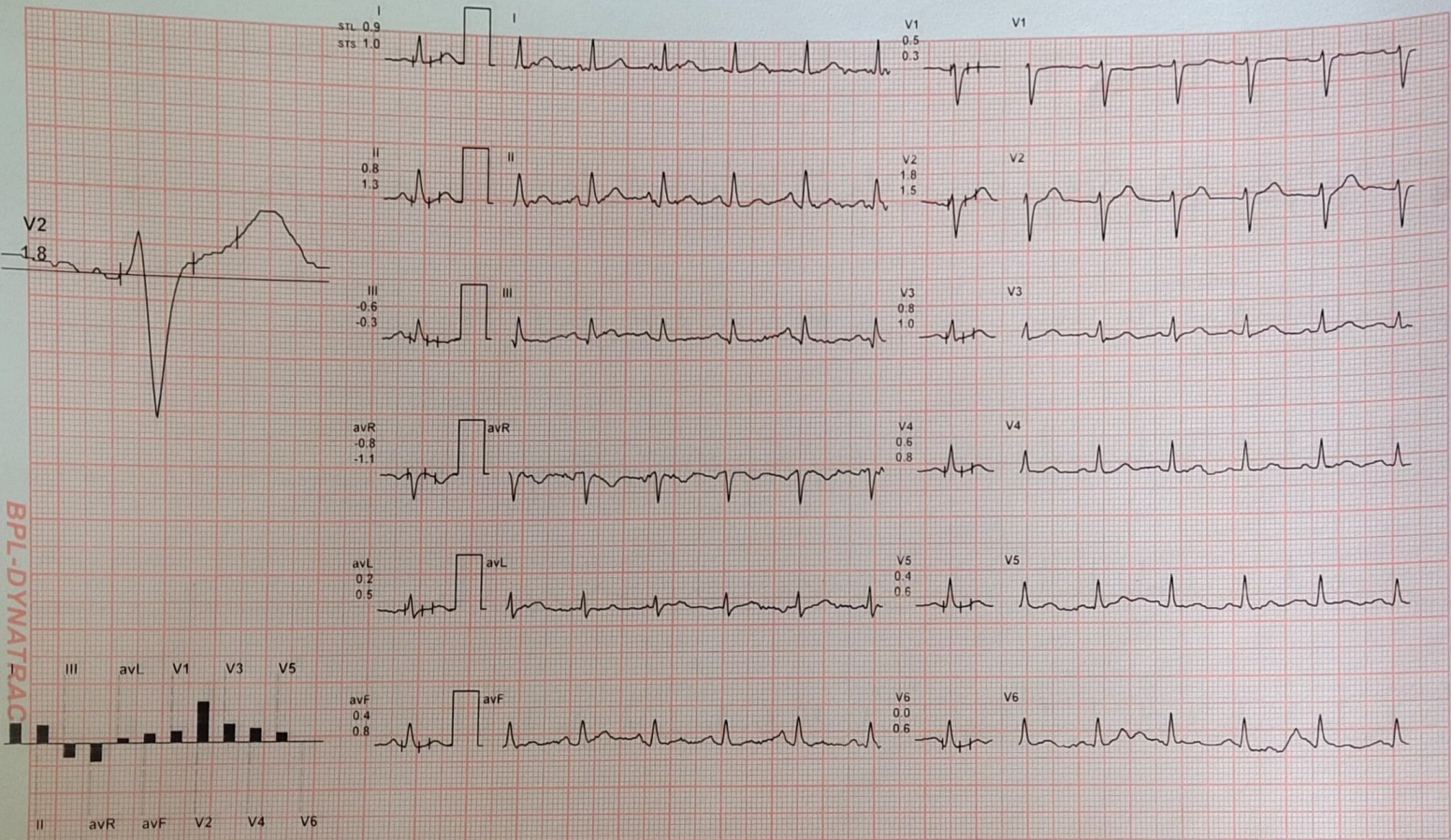

REMARKS:  
Gemini A-DX by Allengers





35 / MR.RAHUL BHARGAVA / 32 Yrs / M / 176 Cms / 84 Kg / HR : 158

Date 08-Mar-2022 05:27:57 PM METS: 4.7/ 158 bpm 84% of THR BP: 130/80 mmHg Raw ECG/ BLC On/ Notch On/ HF 0.05 Hz/LF 20 Hz

ExTime 03:00 1.7 mph, 10.0%  
25 mm/Sec. 1.0 Cm/mV

4X 60 mS Post J

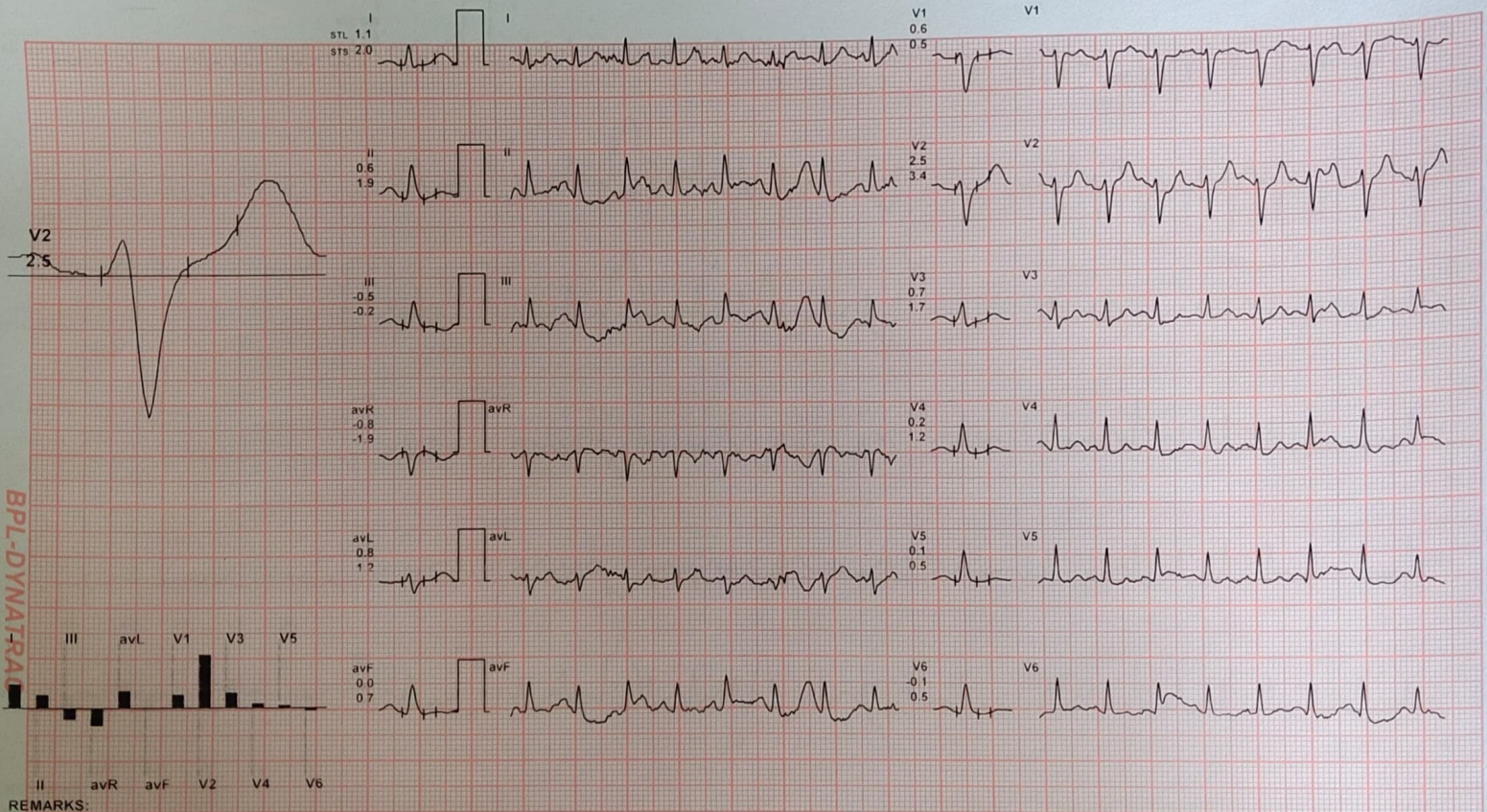

REMARKS:



35 / MR. RAHUL BHARGAVA / 32 Yrs / M / 176 Cms / 84 Kg / HR : 180.3333

Date: 08-Mar-2022 05:27:57 PM METS: 6.7/ 180 bpm 95% of THR BP: 140/90 mmHg Raw ECG/ BLC On/ Notch On/ HF 0.05 Hz/LF 20 Hz

ExTime: 05:27 2.5 mph, 12.0%

25 mm/Sec. 1.0 Cm/mV

4X 60 mS Post J

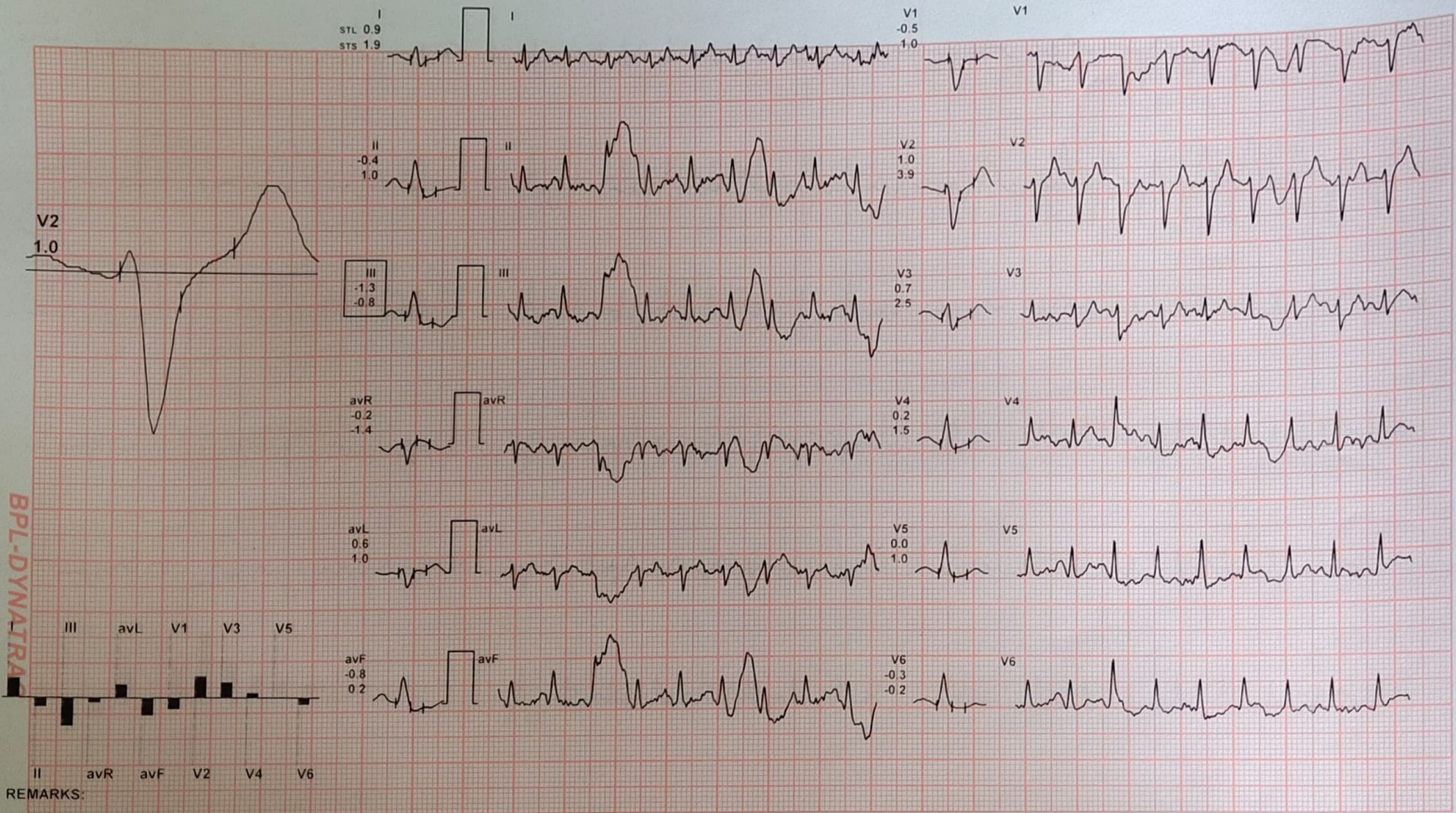

BPL-DYNA-TRA

REMARKS:

Gemini A-DX by Allengers



35 / MR. RAHUL BHARGAVA / 32 Yrs / M / 176 Cms / 84 Kg / HR : 165 6667

Date: 08-Mar-2022 05:27:57 PM METS: 1.0/ 165 bpm 88% of THR BP: 130/80 mmHg Raw ECG/ BLC On/ Notch On/ HF 0.05 Hz/LF 20 Hz

ExTime 05:27 0.0 mph. 0.0%

25 mm/Sec. 1.0 Cm/mV

4X 60 mS Post J

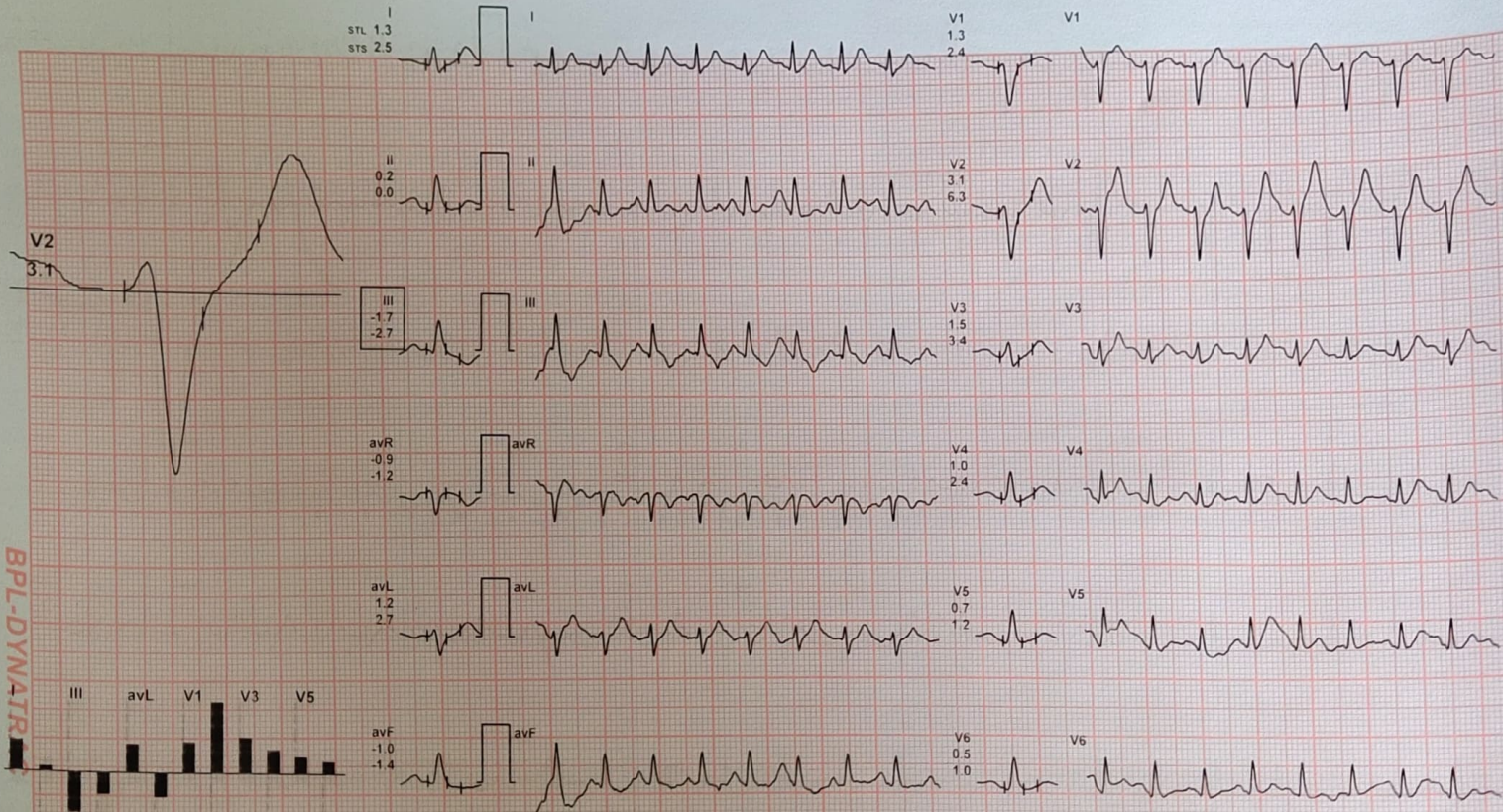

BPL-DYNATR

REMARKS:  
Gemini A-DX by Allengers



35 / MR. RAHUL BHARGAVA / 32 Yrs / M / 176 Cms / 84 Kg / HR : 136.6667

Date: 08-Mar-2022 05:27:57 PM METS: 1.0/ 136 bpm 72% of THR BP 120/80 mmHg Raw ECG/ BLC On/ Notch On/ HF 0.05 Hz/LF 20 Hz

ExTime: 05:27 0.0 mph, 0.0%

25 mm/Sec. 1.0 Cm/mV

4X 60 mS Post J

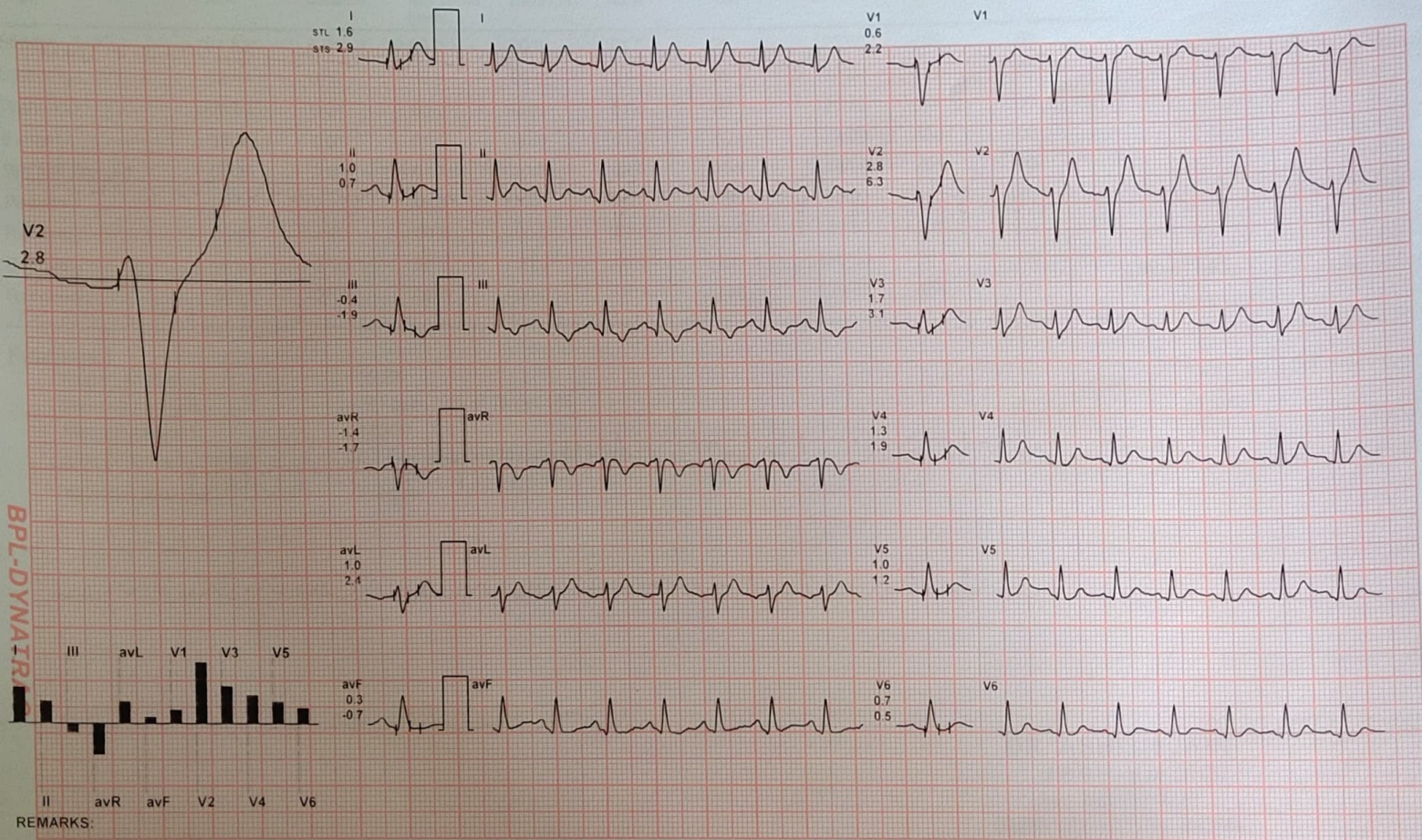

REMARKS:



35 / MR.RAHUL BHARGAVA / 32 Yrs / M / 176 Cms / 84 Kg Date: 08-Mar-2022

Stage	Time	Duration	Belt Speed (mph)	Elevation	METs	Rate	BP	RPP	PVC	Comments
Supine	01:53	0:01	00.0	00.0	01.0	91	120/80	109	00	
Standing	02:44	0:01	00.0	00.0	01.0	95	120/80	114	00	
Warm Up	03:14	0:01	00.0	00.0	01.0	89	120/80	114	00	
ExStart	03:35	0:01	01.0	00.0	01.0	109	120/80	130	00	
BRUCE Stage 1	06:35	3:00	01.7	10.0	04.7	158	130/80	205	00	
PeakEx	09:02	2:27	02.5	12.0	06.7	180	140/90	252	00	
Recovery	10:01	1:00	00.0	00.0	01.0	181	130/80	235	00	
Recovery	11:01	2:00	00.0	00.0	01.0	168	120/80	201	00	
Recovery	11:21	2:19	00.0	00.0	01.0	132	120/80	164	00	

Findings :

- Exercise Time 05:28
- Max HR Attained 181 bpm 96% of Target 188
- Max BP Attained 140/90
- Max WorkLoad Attained 6.7 Fair response to induced stress
- Test End Reasons Fatigue

BPL-DYNATRAC

**DR. ASHISH JAIN**  
M.B.B.S. M.D. DTCB  
Reg. No. MP-1465  
GREEN CITY HOSPITAL, BHOPAL  
Doctor : DR.ASHISH JAIN

35 / MR.RAHUL BHARGAVA / 32 Yrs / M / 176 Cms / 84 Kg Date: 08-Mar-2022

Report :

Sample Name: Stress Test Graded Exercise Treadmill  
Description: Chest pain, Chest wall tenderness occurred with exercise.

INDICATIONS: Chest pain.

PROCEDURE DONE: Graded exercise treadmill stress test

STRESS ECG RESULTS: The patient was stressed by continuous graded treadmill testing for Exercise Time 013:88 Mins. of the standard Bruce protocol. The heart rate increased from 68 beats per minute to Heart Rate 191 bpm, which is the maximum predicted Target Heart Rate 191. The blood pressure increased from Systolic BP 130 mmHg Diastolic BP 80 mmHg. The baseline resting electrocardiogram reveals a regular sinus rhythm. The tracing is within normal limits. Symptoms of chest pain occurred with exercise. The pain persisted during the recovery process and was aggravated by deep inspiration. Marked chest wall tenderness noted. There were no ischemic ST segment changes seen during exercise or during the recovery process.

CONCLUSIONS

1. Stress test is negative for ischemia
2. Chest wall tenderness occurred with exercise.
3. Blood pressure response to exercise is normal

TEST OBJECTIVE : ROUTINE CHECK UP

MEDICATION : NONE

REASON FOR TERMINATION : FATIGUE

EXERCISE TOLERANCE : GOOD

EXERCISE INDUCED ARRHYTHMIAS : NO

HAEMODYNAMIC RESPONSE : NORMAL

**DR. ASHISH JAIN**

M.B.B.S., M.D., D.T.C.D

Reg. No. 4465

GREEN CITY HOSPITAL, BHOPAL

Doctor : DR. ASHISH JAIN

BPL-DYNATRAC

FINAL IMPRESSION

: STRESS TEST IS NEGATIVE FOR EXERCISE INDUCED ISCHAEMIC HEART DISEASE

BPL-DYNATRAC

DR. ASHISH JAIN  
M.B.B.S. M.D. DTCD  
Reg. No. 102485  
GREEN CITY HOSPITAL BHOPAL