



YASHFEEN CARDIAC HOSPITAL™

MANAGED BY :- YASHFEEN FOUNDATION

VIRAVAL, NAVSARI. 396 445. PHONE : (H) (02637) 235725

Website : www.yashfeenhospital.in E-mail : info@yashfeenhospital.in

(Regd. No. F / 1390 / Navsari)

(Stationary For Report Only)

2D ECHO CARDIOGRAPHY COLOUR DOPPLER REPORT

Patient Name & No	: CHAITALI PANKAJKUMAR PATEL CH22045636	Age/Sex	UHID :	: 6964
Doctor	: Mohil Nagad	38/ F	No :	: 7228
Referred By	:		Date :	: 11/02/2023

M-Mode findings

LVIDd : 40mm
 LVIDs : 28mm
 IVSd : 10mm
 PWd : 10mm
 EF : 60%
 Aorta : 20mm
 LA : 30mm

2D Imaging

Aortic Valve : Trileaflet, Normal
 Mitral Valve : Thin, Pliable, Normal Mobility, Trivial MR
 Tricuspid Valve : Trivial TR, RVSP: 20+ RAP
 Pulmonary Valve : Normal

=> : All cardiac chambers are normal sized.
 => : All cardiac valves are normal.
 => : No regional wall motion abnormality.
 => : Normal LV systolic function.
 => : Normal LV diastolic function.
 => : IAS/IVS intact.
 => : No obvious clots/ vegetations/ or effusion.
 => : IVC Normal size.

Doppler Findings

=> : No MS/Trivial MR, No TS/Trivial TR, No AS/AR & No PS/PR
 Mitral inflow Pattern : E > A
 Tissue Doppler Findings : E' > A'

Impression : Normal LVEF:60%, No RWMA.



Report Prepared By

Report Checked By
DR. MOHIL NAGAD
 Damsh Dhada
 M.D. Medicine, DM Cardiology
 Senior Consultant - Interventional Cardiology
 Non-Invasive Cardiologist
 Reg. No. 22893
 YASHFEEN HOSPITAL, NAVSARI

Designed By : Sarita Infotech Pvt. Ltd., Navsari

YASHFEEN IMAGING & RADIOLOGY DEPARTMENT

MANAGED BY :- YASHFEEN FOUNDATION

VIRAVAL, NAVSARI. 396 445. PHONE : (H) (02637) 235725

Website : www.yashfeenhospital.in E-mail : info@yashfeenhospital.in

Name	CHAITALI PANKAJKUMAR	Age	38Y/F
Ref by Dr	SELF	Date	11/02/2023

USG ABDOMEN & PELVIS (SCREENING) (TVS)

Liver appears normal in size & shape with normal echopattern.
No e/o focal or diffuse lesion. IHBR appear normal.
PV and CBD appear normal.

Gall bladder appears distended & normal in shape & size. No e/o calculus or mass seen.
Walls appear normal.

Pancreas appears normal in size and echogenicity. No e/o focal or diffuse lesion.

Spleen appears normal in size and shows normal echopattern. No e/o focal lesion.

Both Kidneys appear normal in size and echopattern. CM Differentiation is preserved.
No e/o calculus or hydronephrosis on either side.
Perirenal spaces appear normal on either side.
Suprarenal regions appear normal on either side. No e/o mass lesion.

Bladder is physiologically distended. No e/o calculus or mass. Walls appear normal.

Uterus appears anteverted, normal in size & shows normal echopattern.
Endometrial cavity is empty. ET- 5 mm. No e/o focal or diffuse mass lesion.

Both ovaries appear normal in size & echopattern.
No e/o adnexal mass on either side.

RIF region appears normal.

No e/o ascites.

IMPRESSION:

No significant abnormality detected.



Dr. DHARMESH DESAI

(M.D. Radiology)

Reg. No. G - 45284

Dr. Dharmesh Desai
YASHFEEN GROUP OF HOSPITAL
MD

Please contact immediately for any typographical error.

This is only professional opinion, not a final diagnosis. Kindly correlate clinically. Not valid for medicolegal purpose.

YASHFEEN IMAGING & RADIOLOGY DEPARTMENT

MANAGED BY :- YASHFEEN FOUNDATION

VIRAVAL, NAVSARI. 396 445. PHONE : (H) (02637) 235725

Website : www.yashfeenhospital.in E-mail : info@yashfeenhospital.in

Patient's Name:	CHAITALI P. PATEL	Age & Sex:	38Yrs/F
Ref. by Dr.	SELF	Date:	11-02-2023

X RAY CHEST (PA VIEW)

Bilateral cervical ribs.

Both lung fields appear normal.

Both hila appear normal.

Both CP angles appear clear.

Cardiac size appears within normal limit.

Both domes of diaphragm appear normal.

IMPRESSION:

Bilateral cervical ribs.



Dr. DHARMESH DESAI
Dr. Dharmesh Desai (Radiology)
Reg. No. MD 45284
YASHFEEN GROUP OF HOSPITAL

Please contact immediately for any typographical error.
This is only professional opinion, not a final diagnosis. Kindly correlate clinically. Not valid for medicolegal purpose.



YASHFEEN CARDIAC HOSPITAL™

At. & Po. Viraval, Navsari. 396 445. Phone (H) (02637) 235725

Website : www.yashfeenhospital.in E-mail : info@yashfeenhospital.in
(For Laboratory Reports Only)



Patient Name : CHAITALI PANKAJKUMAR PATEL
Ref By Dr. : -
Sample Time : 11/02/2023 09:37 No : 20

Age : 38 Years Sex : F
Area : Chikhali Date : 11/02/2023
Time : 1:54PM

HAEMOGRAM

Test	Findings	UOM	Normal Range
HAEMOGLOBIN	10.9	gm/dl	M-13.5-17.0 F-11.5-15.5
HAEMOGRAM			
RED BLOOD CELL	4.66	10 ⁶ /μL	3.76 - 5.70
TOTAL LEUCOCYTE COUNT	6000	cells/cumm	4,000-11,000
Differential Count			
Neutrophil	70	%	40-75
Lymphocytes	24	%	20-40
Eosinophil	2	%	1-6
Monocytes	4	%	2-10
Basophils	0	%	0-0
PLATELET COUNT	308000	lacs/cumm	1.5-5.5 Lacs
RBC INDICES			
P.C.V.	33.2	%	M-40-56% F-37-47%
M.C.V.	71.2	cu/microns	76-94
M.C.H.	23.4	pg	27-30
M.C.H.C.	32.9	-	30-35
BLOOD GROUP	" O "	-	-
RH FACTOR	POSITIVE	-	-
E.S.R.(1 hour)	14	mm/hr.	M-5-10, F-5-20

Remark

Designed By: Sarthi Infotech Pvt. Ltd., Navsari



P. Chaudhary
Dr. PIYUSH B. CHAUDHARI
M.D. Medicine
Reg. No. G-21518

[Signature]
signature

Thanks for Reference

Technician



YASHFEEN CARDIAC HOSPITAL™

At. & Po. Viraval, Navsari. 396 445. Phone (H) (02637) 235725

Website : www.yashfeenhospital.in E-mail : info@yashfeenhospital.in

(For Laboratory Reports Only)



Patient Name : CHAITALI PANKAJKUMAR PATEL

Age : 38 Years Sex : F

Ref By Dr. : -

Area : Chikhali

Date : 11/02/2023

Sample Time : 11/02/2023 09:37 No : 20

Time : 1:54PM

BLOOD SUGAR TEST REPORT

Test	Findings	UOM	Normal Range
FASTING BLOOD SUGAR	88.3	mg/dL	70-110
FASTING URINE SUGAR	NIL	-	NIL
POSTPANDRIAL BLOOD SUGAR	72.0	mg/dL	70-140
POSTPANDRIAL URINE SUGAR	NIL	-	NIL



P. Chaudhari
Dr. PIYUSH B. CHAUDHARI
M.D. Medicine
Reg. No. G-21518

Remarks

Designed By : Sarita Infotech Pvt. Ltd., Navsari

Yashfeen Cardiac Hospital

H. Chauhan
Signature

Thanks for Reference

Technician

Test reports are subject to technical limitations and should be clinically co-related. Laboratory may be contacted whenever required.



YASHFEEN CARDIAC HOSPITAL™

At. & Po. Viraval, Navsari. 396 445. Phone (H) (02637) 235725

Website : www.yashfeenhospital.in E-mail : info@yashfeenhospital.in

(For Laboratory Reports Only)



Patient Name : CHAITALI PANKAJKUMAR PATEL

Age : 38 Years Sex : F

Ref By Dr. : -

Area : Chikhali

Date : 11/02/2023

Sample Time : 11/02/2023 09:37 No : 20

Time : 1:55PM

LIPID PROFILE TEST REPORT

Test	Findings	UOM	Normal Range
S.CHOLESTEROL	154.2	mg/dL	<200:Desirable, 200-239:Borderline High, >=240:High
HDL CHOLESTEROL	42.7	mg/dL	<40:Low(High Risk), >=60:High(Low Risk)
LDL CHOLESTEROL	106.8	mg/dL	<100: Optimal, 100-129: Nearoptimal/ Aboveoptimal, 130-159:BorderlineHigh,160-189:High,>=190:Very High
VLDL CHOLESTEROL	20.4	mg/dL	UPTO 40
S.TRIGLYCERIDES	102.1	mg/dL	<150:Normal, 150-199:Borderline High, 200-499:High, >=500:Very High
CHOL/ HDL RATIO	3.6	mg/dL	LESS THAN 5
LDL/ HDL RATIO	2.5	mg/dL	LESS THAN 5



P. Chaudhary
Dr. PIYUSH B. CHAUDHARI
M.D. Medicine
Reg. No. G-21518

Remarks

Designed By : Sarita Infotech Pvt. Ltd., Navsari

Yashfeen Cardiac Hospital

[Signature]
Signature

Thanks for Reference

Technician



YASHFEEN CARDIAC HOSPITAL™

At. & Po. Viraval, Navsari. 396 445. Phone (H) (02637) 235725

Website : www.yashfeenhospital.in E-mail : info@yashfeenhospital.in

(For Laboratory Reports Only)

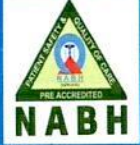

Patient Name : CHAITALI PANKAJKUMAR PATEL

Age : 38 Years Sex : F

Ref By Dr. : -

Area : Chikhali

Date : 11/02/2023

Sample Time : 11/02/2023 09:37 No : 20

Time : 1:55PM

HAEMOGLOBIN A1 C ESTIMATION

Test	Findings	UOM	Normal Range
Hb A1C	5.0	%	>8 :Action Suggested, 7-8 :Good Control, <7 :Goal, 6-7 :Near Normal Glycemia, <6 :Non-diabetic Level
Technique			
METHOD - HPLC			
Mean Blood Glucose	95.3	mg/dL	



P. Chaudhary
Dr. PIYUSH B. CHAUDHARI
M.D. Medicine
Reg. No. G-21518

Remarks

Designed By : Sarita Infotech Pvt. Ltd., Navsari

Yashfeen Cardiac Hospital

Signature
Signature

Thanks for Reference

Technician



YASHFEEN CARDIAC HOSPITAL™

At. & Po. Viraval, Navsari. 396 445. Phone (H) (02637) 235725

Website : www.yashfeenhospital.in E-mail : info@yashfeenhospital.in
(For Laboratory Reports Only)



Patient Name : CHAITALI PANKAJKUMAR PATEL
Ref By Dr. : -
Sample Time : 11/02/2023 09:37 No : 20

Age : 38 Years Sex : F
Area : Chikhali Date : 11/02/2023
Time : 1:55PM

LIVER FUNCTION TEST REPORT

Test	Findings	UOM	Normal Range
TOTAL BILIRUBIN	0.3	mg/dL	0-1.0
DIRECT BILIRUBIN	0.1	mg/dL	0-0.8
INDIRECT BILIRUBIN	0.2	mg/dL	0-0.2
SGPT	12.3	U/L	Below 40.0
S.ALKALINE PHOSPHATASE	91.4	U/L	CH . 170.0-515.0 A. 37.0-147.0
TOTAL PROTEIN	6.8	g/dl	6.0-8.0
ALBUMIN	4.6	g/dl	3.0-5.0
GLOBULIN	2.2	g/dl	3.0-3.5
A/G	2.1	g/dl	
SGOT	13.7	U/L	Below 40.0



P. Chaudh.
Dr. PIYUSH B. CHAUDHARI
M.D. Medicine
Reg. No. G-21518

Remarks

Designed By : Sarita Infotech Pvt. Ltd., Navsari

Yashfeen Cardiac Hospital

[Signature]
Signature

Thanks for Reference

Technician



YASHFEEN CARDIAC HOSPITAL™

At. & Po. Viraval, Navsari. 396 445. Phone (H) (02637) 235725

Website : www.yashfeenhospital.in E-mail : info@yashfeenhospital.in

(For Laboratory Reports Only)



Patient Name : CHAITALI PANKAJKUMAR PATEL

Age : 38 Years Sex : F

Ref By Dr. : -

Area : Chikhali

Date : 11/02/2023

Sample Time : 11/02/2023 09:38 No : 20

Time : 1:55PM

GGT TEST REPORT

Test	Findings	UOM	Normal Range
SERUM GGT	32	U/L	10-71 U/L



P. Chaudhary
Dr. PIYUSH B. CHAUDHARI
M.D. Medicine
Reg. No. G-21518

Remarks

Designed By : Sarita Infotech Pvt. Ltd., Navsari

Yashfeen Cardiac Hospital

[Signature]
signature

Thanks for Reference

Technician



YASHFEEN CARDIAC HOSPITAL™

At. & Po. Viraval, Navsari. 396 445. Phone (H) (02637) 235725

Website : www.yashfeenhospital.in E-mail : info@yashfeenhospital.in

(For Laboratory Reports Only)



Patient Name : CHAITALI PANKAJKUMAR PATEL

Age : 38 Years Sex : F

Ref By Dr. : -

Area : Chikhali Date : 11/02/2023

Sample Time : 11/02/2023 09:38 No : 20

Time : 1:55PM

RENAL FUNCTION TEST REPORT

Test	Findings	UOM	Normal Range
S.CREATININE	0.5	mg/dL	M .0.9-1.4 , F. 0.8-1.2
S.URIC ACID	3.8	mg/dL	Male:3.5-7.2, Female:2.6-6.0
BLOOD UREA NITROGEN	5.9	mg/dL	4.7-23.0



P. Chaudhari
Dr. PIYUSH B. CHAUDHARI
M.D. Medicine
Reg. No. G-21518

Remarks

Designed By : Sarita Infotech Pvt. Ltd., Navsari

Yashfeen Cardiac Hospital

Signature
signature

Thanks for Reference

Technician



YASHFEEN CARDIAC HOSPITAL™

At. & Po. Viraval, Navsari. 396 445. Phone (H) (02637) 235725

Website : www.yashfeenhospital.in E-mail : info@yashfeenhospital.in

(For Laboratory Reports Only)



Patient Name : CHAITALI PANKAJKUMAR PATEL
Ref By Dr. : -
Sample Time : 11/02/2023 09:37 No : 20

Age : 38 Years Sex : F
Area : Chikhali Date : 11/02/2023
Time : 1:54PM

THYROID FUNCTION TEST REPORT

Test	Findings	UOM	Normal Range
T3 (TRIODOXYRONE)	1.63	ng/ml	NEWBORNS:0.73-2.88 6DAYS-3MONTHS:0.80-2.75 4-12MONTHS:0.86-2.65 1-6YEARS:0.92-2.48 7-11YEARS:0.93-2.31 12-20YEARS:0.91-2.18 ADULT:0.80-2.00
T4(THYROXINE)	7.78	µg/dl	NEWBORNS:5.04-18.5, 6DAYS-3MONTHS:5.41-17.0, 4-12 MONTHS:5.67-16.0, 1-6YEARS:5.95-14.7, 7-11 YEARS:5.99-13.8, 12-20 YEARS:5.91-13.2, ADULTS:5.10-14.1
TSH	2.58	µIU/ml	NEWBORNS:0.70-15.2, 6DAYS-3MONTHS:0.72-11.0, 4-12MONTHS:0.73-8.35, 1-6YEARS:0.70-5.97, 7-11YEARS:0.60-4.84, 12-20YEARS:0.51-4.30, ADULTS:0.27-4.20

TECHNIQUE

ELECTROCHEMILUMINESCEN
CE

Remarks

Designed By: *Sarita Infotech Pvt. Ltd., Navsari*



P. Chaudhari
Dr. PIYUSH B. CHAUDHARI
M.D. Medicine
Reg. No. G-21518

[Signature]
signature

Yashfeen Cardiac Hospital

Thanks for Reference

Technician



YASHFEEN CARDIAC HOSPITAL™

At. & Po. Viraval, Navsari. 396 445. Phone (H) (02637) 235725

Website : www.yashfeenhospital.in E-mail : info@yashfeenhospital.in

(For Laboratory Reports Only)



Patient Name : CHAITALI PANKAJKUMAR PATEL
Ref By Dr. : -
Sample Time : 11/02/2023 09:37 No : 20

Age : 38 Years Sex : F
Area : Chikhali Date : 11/02/2023
Time : 1:55PM

ROUTINE URINE ANALYSIS

Test	Findings	UOM	Normal Range
PHYSICAL EXAMINATION			
Quantity	-	-	
Colour	YELLOW	-	
Appearance	CLEAR	-	
Reaction	ACIDIC	-	
Sp. Gravity	1.004	-	
CHEMICAL EXAMINATION			
U.Albumin	NIL	-	
Sugar	NIL	-	
Acetone	NIL	-	
Bile Salt	NIL	-	
Bile Pigment	NIL	-	
Occult Blood	NIL	-	
MICROSCOPIC EXAMINATION			
Pus Cells	1-2	/hpf	
Epithelial cells	3-4	/hpf	
Red cells	ABSENT	/hpf	
Casts	-	/hpf	
Crystals	AMORPHOUS SEEN	/hpf	
Others	-	/hpf	



P. Chaudhari
Dr. PIYUSH B. CHAUDHARI
M.D. Medicine
Reg. No. G-21518

Remarks

Designed By : Sarita Infotech Pvt. Ltd., Navsari

Yashfeen Cardiac Hospital

HC
signature

Thanks for Reference

Technician



YASHFEEN CARDIAC EYE DEPARTMENT

Kaivan Shah
CH22045718 11/02/2023
CHAITALI PANKAJKUM
38/F
Chikhali, Chikhali 9537408122

Chief Complaint :

Eye watering



Medical History : DM / HT / Asthama / Allergy / Heart / Thyroid /

Ocular History :

Visual Acuity :

*1/2 < 6/12
6/12*

NAME

11_FEB_2023 PM 12:45

NO. 6339

SN: 4771998

REF. DATA

VD: 12.00 CYL: MIX

<R> S C A

- 1.00 - 0.25 113

- 1.00 - 0.25 112

- 1.00 - 0.25 112

- 1.00 - 0.25 112

S. E. - 1.25

<L> S C A

- 1.00

- 1.00

- 1.00

- 1.00

S. E. - 1.00

PD: 66.0

OP :

	RIGHT EYE (PH.....)				LEFT
	Sph.	Cyl.	Axis	V/A	Sph.
Distance	<i>0.75</i>	<i>—————</i>	<i>—————</i>	<i>6/9</i>	<i>0.75</i>
Near	<i>—————</i>	<i>—————</i>	<i>—————</i>	<i>—————</i>	<i>—————</i>

Distance/Reading/Bi-Focal/Progressive/Separate Glasses

Sle :

Adv: 2 lines

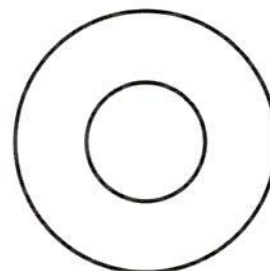
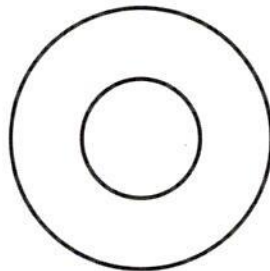

CHAITALI,
ID:
DOB:
Female, Unknown
Med.:
Location:
Referring Physician:
Notes:

11-02-2023 10:27:12

Vent. Rate: 74 BPM
PR int: 139 ms
QRS dur: 100 ms
QT/QTc: 392/419 ms
P-R-T axes: 46 73 36
Avg. RR: 805 ms
QTcB: 436 ms
QTcF: 421 ms

SINUS RHYTHM
NONSPECIFIC T-WAVE ABNORMALITY
BORDERLINE ECG
INTERPRETATION BASED ON A DEFAULT AGE OF 40 YEARS

UNCONFIRMED REPORT

Reviewed by:

P. Chaudhari
Dr. PIYUSH B. CHAUDHARI
M.D. Medicine
Reg. No. G-21513

Signed by:

Date:



Chaitali P. Patel Age- 38/F

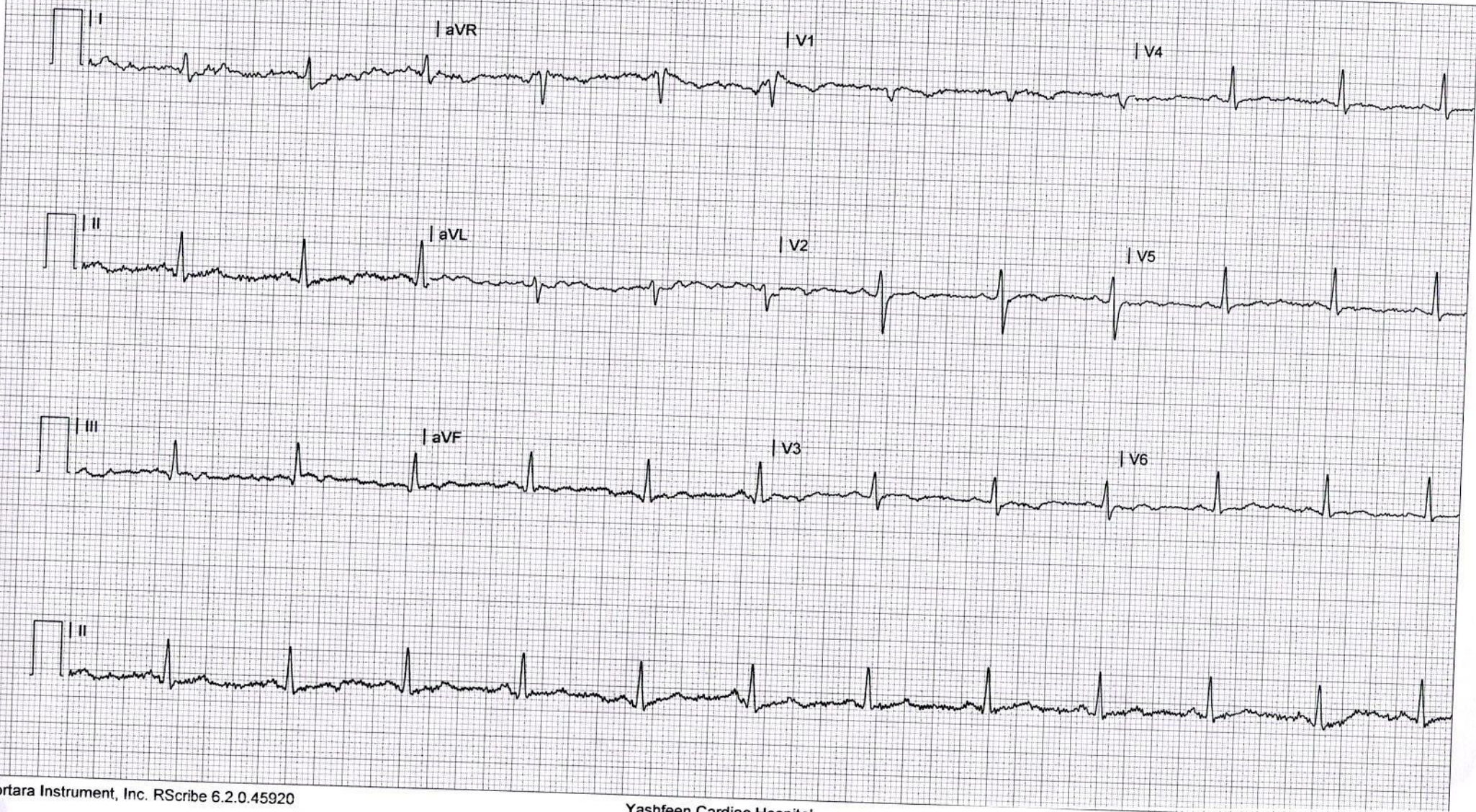

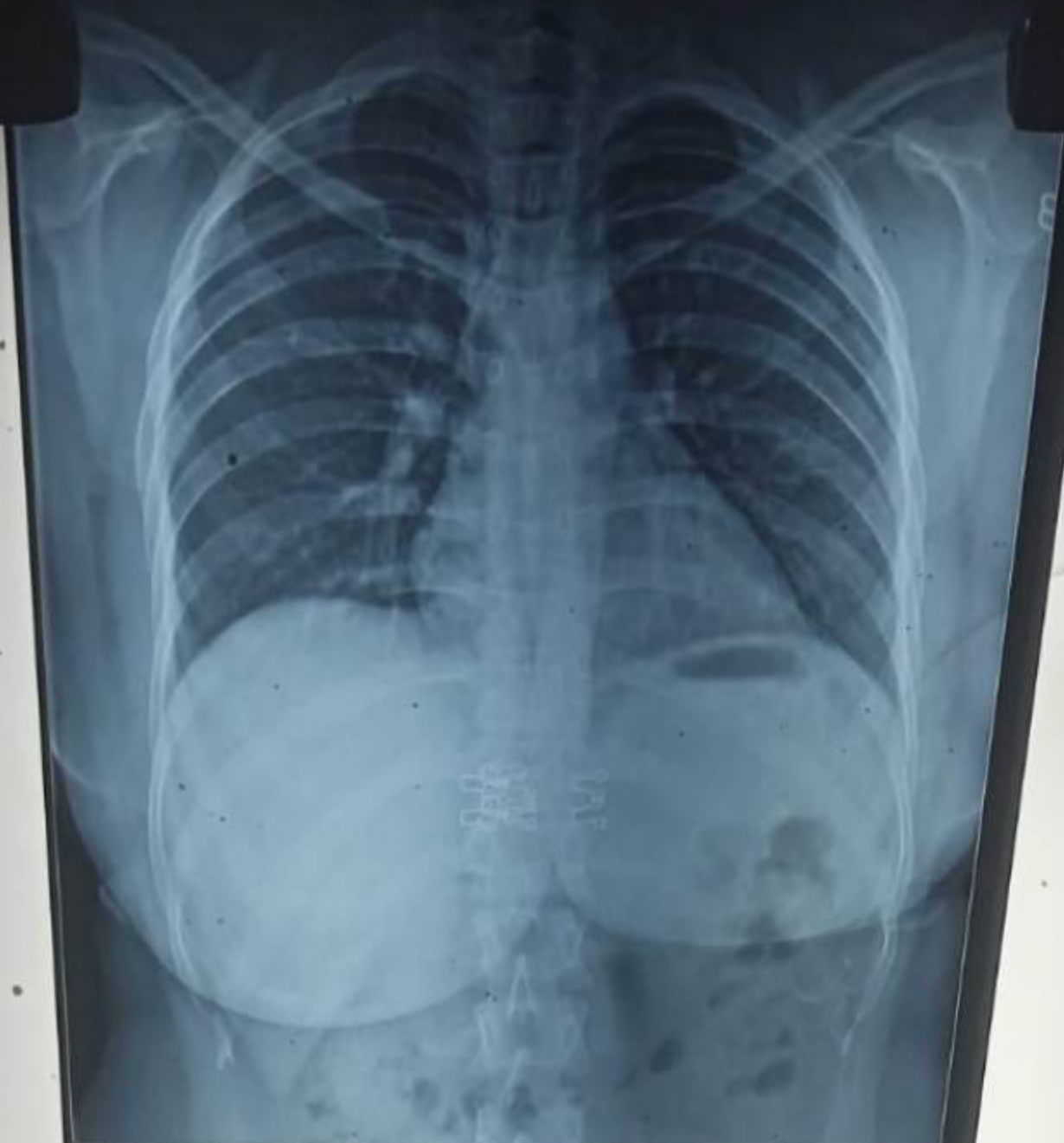

CH22045636 CHAITALI P. PATEL 38Y 1102231001 CHEST PA 11
YASHFEEN GROUP OF HOSPITALS NAVSARI PH:9924047789