

## CONSULTATION SUMMARY

Patient MRN : 17540000310468  
Patient Name : Lohit Kumar Sahu  
Gender/Age/Dob : Male , 33 Years , 26/07/89  
Patient Phone No : 7587424524  
Patient Address : Bank of baroda saraipall ,Paikin,  
Mahasamund,Chhattisgarh,  
India,-493558

Consultation Date: 23/09/2022 11:48 AM  
Consultant : Dr. Sonal Vyas  
(OPHTHALMOLOGY)  
Consultation Type : OP , NEW VISIT



### CHIEF COMPLAINTS & HISTORY OF PRESENT ILLNESS

- C/O ROUTINE EYE CHECKUP :
- H/O USING GLASSES :

### CLINICAL DATA

- VISION WITH GLASS  
RE 6/6 , N6  
LE 6/6 , N6  
  
COLOR VISION - BE NORMAL

### ADVICE

- REGULAR CHECK UP

### CONSULTANT DETAILS

Dr. Sonal Vyas , VISITING CONSULTANT , OPTHALMOLOGY

One free consultation with the same doctor within next 6 days.

Printed By: Dr. Sonal Vyas | Printed On: 23.09.2022 12:32



### NH MMI Narayana Superspeciality Hospital

(A unit of Narayana Hrudayaaya Limited) CIN: L85110KA2000PLC007497

Registered Office: 258/A, Bommasandra Industrial Area, Anekal Taluk, Bangalore 560099

Hospital Address: New Dhamtari Road, Lalpur, Raipur 492001

Tel +91 771 4210901 / 902 | Fax +91 771 408 1106 | Email: info.rpr@narayanahealth.org | [www.narayanahealth.org](http://www.narayanahealth.org)



Appointments  
**1800-309-0309**

Emergencies  
**8821-818181**

# CONSULTATION SUMMARY

Patient MRN : 17540000310468  
Patient Name : Lohit Kumar Sahu  
Gender/Age/Dob : Male , 33 Years , 26/07/89  
Patient Phone No : 7587424524  
Patient Address : Bank of baroda saraipali ,Paikin,  
Mahasamund,Chhattisgarh,  
India,-493558

Consultation Date: 23/09/2022 03:31 PM  
Consultant : Dr. Mukesh Kumar Sharma  
(GENERAL MEDICINE)  
Consultation Type : OP , NEW VISIT



## CLINICAL DIAGNOSIS

- T2DM
- HTN

## CHIEF COMPLAINTS & HISTORY OF PRESENT ILLNESS

- CAME FOR HEALTH CHECK UP :
- BACKACHE :

## VITALS

Blood Pressure: 123/67 mmHg      Heart Rate: 89 /bpm      Temperature: 98 F  
Respiratory Rate: 20 /min  
SPO2 : 99 % , Room air  
Weight: 70 kg  
Fall Score: Low      Pain Score: 0

## MEDICATION ORDER

- | DRUG NAME  |
|--|
| 1) ESOMEPRAZOLE+DOMPERIDONE-CAPSULE-40MG+30MG- <u>NEXPRO RD</u>          |
| 2) BENFOTIAMIN+VB12+ALA+FOLICACID+INOSITOL-TABLET-- <u>BALAVIN FORTE</u> |
| 3) CALCIUM CARBONATE+VIT D3-TABLET-500MG+500IU- <u>CALINTA D3</u>        |
| 4) CHOLECALCIFEROL-CAPSULE-60000IU- <u>LUMIA 60 K</u>                    |

## PATIENT INSTRUCTION

Once Daily ( 1 - 0 - 0 - 0 ) Capsule Orally Empty Stomach for 30 DAYS, , Qty: 30 , Start Date: Sep 23, 2022 , End Date: Oct 22, 2022  
Once Daily ( 1 - 0 - 0 - 0 ) After Food for 30 DAYS, , Qty: 30 , Start Date: Sep 23, 2022 , End Date: Oct 22, 2022  
Once Daily ( 1 - 0 - 0 - 0 ) Tablet After Food for 30 DAYS, , Qty: 30 , Start Date: Sep 23, 2022 , End Date: Oct 22, 2022  
Once in a month After Food for 12 WEEKS, . Qty: 3 , Start Date: Sep 23, 2022 , End Date: Dec 15, 2022





**DRUG NAME**

5) TRAMADOL+PARACETAMOL-TABLET-37.5  
MG+325MG-**GUDRIL**

**PATIENT INSTRUCTION**

Twice Daily ( 1 - 0 - 0 - 1 ) Tablet Orally After Food  
for 10 DAYS, , **Qty:** 20 , **Start Date:** Sep 23,  
2022 , **End Date:** Oct 02, 2022

**NOTES**

- LIFE STYLE MODIFICATIONS AS ADVISED  
LOW SALT DIET, AVOID SPICY N JUNK FOODS  
REGULAR EXERCISE
- DIABETIC DIET  
RBS CHARTING AS ADVISED  
REGULAR EXERCISE
- REST CONTINUE ALL OLD MEDICATIONS

**CONSULTANT DETAILS**



Dr. Mukesh Kumar Sharma , CONSULTANT , GENERAL MEDICINE  
Registration No : 5549/2014

One free consultation with the same doctor within next 6 days.

Printed By: Dr. Mukesh Kumar Sharma | Printed On: 23.09.2022 15:55

## CONSULTATION SUMMARY

Patient MRN : 17540000310468  
Patient Name : Lohit Kumar Sahu  
Gender/Age/Dob : Male , 33 Years , 26/07/89  
Patient Phone No : 7587424524  
Patient Address : Bank of Baroda saralipali , Paikin,  
Mahasamund, Chhattisgarh,  
India, -493558

Consultation Date: 23/09/2022 11:41 AM  
Consultant : Dr. Kshitij Dwivedi (DENTAL)  
Consultation Type : OP , NEW VISIT



## CHIEF COMPLAINTS &amp; HISTORY OF PRESENT ILLNESS

- regular health check up :

## DENTAL EXAMINATION

- congenitally missing 42 32  
stains ++

## CONSULTANT DETAILS



Dr. Kshitij Dwivedi , VISITING CONSULTANT , DENTAL  
Registration No : 29664 A

One free consultation with the same doctor within next 6 days.

Printed By: Dr. Kshitij Dwivedi | Printed On: 23.09.2022 13:05





**DEPARTMENT OF LABORATORY MEDICINE** Unit of Narayana Health

<b>MRN</b>	: 17540000310468	<b>Department</b>	: GENERAL MEDICINE
<b>Name</b>	: Lohit Kumar Sahu	<b>Specimen</b>	: WHOLE BLOOD
<b>Age / Sex</b>	: 33 Year(s) / Male	<b>Visit Type</b>	: OP
<b>Sample No</b>	: 22209230130	<b>Collected On</b>	: 23/09/2022 11:11 AM
<b>Consulting DR</b>	: Dr. Mukesh Kumar Sharma	<b>Referred DR</b>	: Dr. Mukesh Kumar Sharma
<b>Patient Address</b>	: Bank of baroda saraipali Mahasamund Paikin Chhattisgarh,India	<b>Received On</b>	: 23/09/2022 12:05 PM
		<b>Reported On</b>	: 23/09/2022 01:05 PM
		<b>Report Type</b>	: Final

**HAEMATOLOGY LAB**

Test	Result	Unit	Biological Reference Interval
<b>EHP MEDIWHEEL FULL BODY HEALTH CHECK PACKAGE MALE BELOW 40 YRS</b>			
ERYTHROCYTE SEDIMENTATION RATE (ESR)	10.00	mm/hr	0-10



Dr. SMRITI RATHORE MBBS MD  
PATHOLOGY



**NH MMI Narayana Superspeciality Hospital**

(A Unit of Narayana Hrudayalaya Limited) CIN: L85110KA2000PLC027497

Registered Office: 258/A, Bommasandra Industrial Area, Anekal Taluk, Bangalore 560099

Hospital Address: New Dhamtari Road, Lalpur, Raipur 492001

Tel +91 771 4210901 / 902 | Fax +91 771 408 1106 | Email: info.rpr@narayanahealth.org | www.narayanahealth.org

Appointments

**1800-309-0309**

Emergencies

**8821-818181**

**DEPARTMENT OF LABORATORY MEDICINE** Unit of Narayana Health

MRN	: 17540000310468	Department	: GENERAL MEDICINE
Name	: Lohit Kumar Sahu	Specimen	: SERUM
Age / Sex	: 33 Year(s) / Male	Visit Type	: OP
Sample No	: 1R2209230255	Collected On	: 23/09/2022 11:11 AM
Consulting DR	: Dr. Mukesh Kumar Sharma	Referred DR	: Dr. Mukesh Kumar Sharma
Patient Address	: Bank of baroda saraipali Mahasamund Paikin Chhattisgarh,India	Received On	: 23/09/2022 12:05 PM
		Reported On	: 23/09/2022 12:57 PM
		Report Type	: Final

**BIOCHEMISTRY**

Test	Result	Unit	Biological Reference Interval
FASTING BLOOD SUGAR (FBS)	98.00	mg/dl	70-99
<b>LIPID PROFILE (CHOL,TRIG,HDL,LDL,VLDL)</b>			
CHOLESTEROL TOTAL	121.00		50-200
TRIGLYCERIDES	<u>173.00</u> H	mg/dl	0-150
HDL CHOLESTROL (HDLC)	<u>32.00</u> L	mg/dl	35-70
LDL CHOLESTEROL	54.60	mg/dl	0-100
VLDL CHOLESTEROL	34.60	mg/dl	0-40
CHOLESTEROL /HDL RATIO	3.78		0-5



Dr. SMPITI RATHORE MBBS MD  
PATHOLOGY



**NH MMI Narayana Superspeciality Hospital**

(A unit of Narayana Prudyalaya Limited) CIN: L85110KA2000FLC027497

Registered Office: 258/A, Bommasandra Industrial Area, Anekal Taluk, Bangalore 560099

Hospital Address: New Dhamtari Road, Lalpur, Raipur 492001

Tel +91 771 4210901 / 902 | Fax +91 771 408 1106 | Email: info.rpr@narayanahealth.org | [www.narayanahealth.org](http://www.narayanahealth.org)

Appointments

**1800-309-0309**

Emergencies

**8821-818181**



**DEPARTMENT OF LABORATORY MEDICINE** Unit of Narayana Health

**MRN** : 17540000310468 **Department** : GENERAL MEDICINE  
**Name** : Lohit Kumar Sahu **Specimen** : PLASMA  
**Age / Sex** : 33 Year(s) / Male **Visit Type** : OP  
**Sample No** : IR2209230252 **Collected On** : 23/09/2022 11:11 AM  
**Consulting DR** : Dr. Mukesh Kumar Sharma **Referred DR** : Dr. Mukesh Kumar Sharma  
**Patient Address** : Bank of baroda saraipali Mahasamund Paikin **Received On** : 23/09/2022 12:05 PM  
Chhattisgarh,India **Reported On** : 23/09/2022 03:17 PM  
**Report Type** : Final

Test	Result	Unit	Biological Reference Interval
POST PRANDIAL BLOOD SUGAR (PPBS)	137.00		



Dr. NEERAJ NAIK M.B.B.S D.C.P  
CONSULTANT PATHOLOGIST Appointments



**1800-309-0309**

**NH MMI Narayana Superspeciality Hospital**

(A unit of Narayana Hrudayaya Limited) CIN: LB5110KA2000PLC027497

Registered Office: 25B/A, Bommasandra Industrial Area, Anekal Taluk, Bangalore 560099

Hospital Address: New Dhamtari Road, Lalpur, Raipur 492001

Tel +91 771 4210901 / 902 | Fax +91 771 408 1106 | Email: info.rpr@narayanahealth.org | [www.narayanahealth.org](http://www.narayanahealth.org)

Emergencies

**8821-818181**

**DEPARTMENT OF LABORATORY MEDICINE** Unit of Narayana Health

<b>MRN</b>	: 17540000310468	<b>Department</b>	: GENERAL MEDICINE
<b>Name</b>	: Lohit Kumar Sahu	<b>Specimen</b>	: WHOLE BLOOD
<b>Age / Sex</b>	: 33 Year(s) / Male	<b>Visit Type</b>	: OP
<b>Sample No</b>	: 22209230131	<b>Collected On</b>	: 23/09/2022 11:11 AM
<b>Consulting DR</b>	: Dr. Mukesh Kumar Sharma	<b>Referred DR</b>	: Dr. Mukesh Kumar Sharma
<b>Patient Address</b>	: Bank of baroda saraipali Mahasamund Paikin Chhattisgarh,India	<b>Received On</b>	: 23/09/2022 12:05 PM
		<b>Reported On</b>	: 23/09/2022 12:24 PM
		<b>Report Type</b>	: Final

Test	Result	Unit	Biological Reference Interval
<b>COMPLETE BLOOD COUNT (CBC)</b>			
HAEMOGLOBIN (HB%)	14.40	g/dl	13-18
RED BLOOD CELL COUNT	5.82	Million/ul	4.5-6.5
PCV (PACKED CELL VOLUME) / HEMATOCRIT	43.3	%	40-54
MCV (MEAN CORPUSCULAR VOLUME)	<b>74.4 L</b>	fl	76-96
MCH (MEAN CORPUSCULAR HAEMOGLOBIN)	<b>24.80 L</b>	pg	27-32
MCHC (MEAN CORPUSCULAR HAEMOGLOBIN CONCENTRATION)	33.40	%	30-35
RED CELL DISTRIBUTION WIDTH (RDW)	<b>14.90 H</b>	%	11.6-14.0
PLATELET COUNT	159.00	Thous/ $\mu$ l	150-400
TOTAL LEUKOCYTE COUNT (TLC)	5.3	Thousand/cu.mm	4.0-10.0
<b>DIFFERENTIAL COUNT (DC)</b>			
Neutrophils	66	%	40-75
Lymphocytes	24	%	20-45
Monocytes	04	%	2-10
Eosinophils	06	%	1-6
Basophils	00	%	0-1



Dr. SMRITI RATHORE MBBS MD  
PATHOLOGY



Appointments

**1800-309-0309**

Emergencies

**8821-818181**

**NH MMI Narayana Superspeciality Hospital**

(A Unit of Narayana Hrudayalaya, Limited) CIN: LB5110KA2000PLC027497

Registered Office: 258/A, Bommasandra Industrial Area, Anekal Taluk, Bangalore 560099

Hospital Address: New Dhamtari Road, Lalpur, Raipur 492001

Tel +91 771 4210901 / 902 | Fax +91 771 408 1106 | Email: info.rpr@narayanahealth.org | www.narayanahealth.org



**DEPARTMENT OF LABORATORY MEDICINE** Unit of Narayana Health

<b>MRN</b>	: 17540000310468	<b>Department</b>	: GENERAL MEDICINE
<b>Name</b>	: Lohit Kumar Sahu	<b>Specimen</b>	: blood
<b>Age / Sex</b>	: 33 Year(s) / Male	<b>Visit Type</b>	: OP
<b>Sample No</b>	: 1R2209230254	<b>Collected On</b>	: 23/09/2022 11:11 AM
<b>Consulting DR</b>	: Dr. Mukesh Kumar Sharma	<b>Referred DR</b>	: Dr. Mukesh Kumar Sharma
<b>Patient Address</b>	: Bank of baroda saraipali Mahasamund Paikin Chhattisgarh,India	<b>Received On</b>	: 23/09/2022 12:05 PM
		<b>Reported On</b>	: 23/09/2022 12:57 PM
		<b>Report Type</b>	: Final

Test	Result	Unit	Biological Reference Interval
<b>LIVER FUNCTION TEST(LFT)</b>			
BILIRUBIN TOTAL	0.50	mg/dl	0-1.3
BILIRUBIN DIRECT	0.20	mg/dl	0-0.3
TOTAL PROTEIN	7.30	gm/dL	6.4-8.2
BILIRUBIN INDIRECT	0.30		
SERUM ALBUMIN	4.30	gm/dL	3.4-5
SERUM GLOBULIN	3.00		
ALBUMIN TO GLOBULIN (A/G)RATIO	1.43		1-2.1
SGOT (AST)	28.00	IU/L	15-37
SGPT (ALT)	30.00	IU/L	30-65
ALKALINE PHOSPHATASE (ALP)	82.00	IU/L	50-136
GAMMA GLUTAMYL TRANSFERASE (GGT)	34	U/L	5-85



Dr. SMRITI RATHORE MBBS MD  
PATHOLOGY



Appointments

**1800-309-0309**

Emergencies

**8821-818181**

**NH MMI Narayana Superspeciality Hospital**

(Unit of Narayana Hrudyalaya Limited) CIN: LB5110KA2000PLD027497

Registered Office: 258/A, Bommasandra Industrial Area, Anekal Taluk, Bangalore 560099

Hospital Address: New Dhamtari Road, Lalpur, Raipur 492001

Tel +91 771 4210901 / 902 | Fax +91 771 408 1106 | Email: info.rpr@narayanahealth.org | [www.narayanahealth.org](http://www.narayanahealth.org)

**DEPARTMENT OF LABORATORY MEDICINE** Unit of Narayana Health

<b>MRN</b>	: 17540000310468	<b>Department</b>	: GENERAL MEDICINE
<b>Name</b>	: Lohit Kumar Sahu	<b>Specimen</b>	: SERUM
<b>Age / Sex</b>	: 33 Year(s) / Male	<b>Visit Type</b>	: OP
<b>Sample No</b>	: IR2209230255	<b>Collected On</b>	: 23/09/2022 11:11 AM
<b>Consulting DR</b>	: Dr. Mukesh Kumar Sharma	<b>Referred DR</b>	: Dr. Mukesh Kumar Sharma
<b>Patient Address</b>	: Bank of baroda saraipali Mahasamund Paikin Chhattisgarh, India	<b>Received On</b>	: 23/09/2022 12:05 PM
		<b>Reported On</b>	: 23/09/2022 01:10 PM
		<b>Report Type</b>	: Final

Test	Result	Unit	Biological Reference Interval
<b>THYROID PROFILE (T3, T4, TSH)</b>			
TRI IODO THYRONINE (T3)	1.25	ng/dL	0.6-1.81
THYROXINE (T4)	7.53	ug/dl	3.2-12.6
TSH (THYROID STIMULATING HORMONE)	1.37	mIU/mL	0.35-5.50



Dr. SMPIL RATHORE MBBS MD  
PATHOLOGY



Appointments

**1800-309-0309**

Emergencies

**8821-818181**

**NH MMI Narayana Superspeciality Hospital**

(A unit of Narayana Hrudayalaya Limited) CIN: L85110KA2000PLC027497

Registered Office: 256/A, Bommasandra Industrial Area, Anekal Taluk, Bangalore 560099

Hospital Address: New Dhamtari Road, Lalpur, Raipur 492001

Tel +91 771 4210901 / 902 | Fax +91 771 408 1106 | Email: info.rpr@narayanahealth.org | [www.narayanahealth.org](http://www.narayanahealth.org)



**DEPARTMENT OF LABORATORY MEDICINE** Unit of Narayana Health

<b>MRN</b>	: 17540000310468	<b>Department</b>	: GENERAL MEDICINE
<b>Name</b>	: <b>Lohit Kumar Sahu</b>	<b>Specimen</b>	: WHOLE BLOOD
<b>Age / Sex</b>	: 33 Year(s) / Male	<b>Visit Type</b>	: OP
<b>Sample No</b>	: 82209230008	<b>Collected On</b>	: 23/09/2022 11:11 AM
<b>Consulting DR</b>	: Dr. Mukesh Kumar Sharma	<b>Referred DR</b>	: Dr. Mukesh Kumar Sharma
<b>Patient Address</b>	: Bank of baroda saraipali Mahasamund Paikin Chhattisgarh,India	<b>Received On</b>	: 23/09/2022 12:05 PM
		<b>Reported On</b>	: 23/09/2022 12:51 PM
		<b>Report Type</b>	: Final

**BLOOD BANK**

Test	Result	Unit	Biological Reference Interval
<b>BLOOD GROUP &amp; RH TYPING</b>			
BLOOD GROUP	"O"		
RH Typing	Positive		



Dr. SMRITI RATHORE MBBS MD  
PATHOLOGY



Appointments

**1800-309-0309**

Emergencies

**8821-818181**

**NH MMI Narayana Superspeciality Hospital**

(A Unit of Narayana Hrudayalaya Limited) CIN: L85110KA2000PLC027497

Registered Office: 258/A, Bommasandra Industrial Area, Anekal Taluk, Bangalore 560099

Hospital Address: New Dhamtari Road, Lalpur, Raipur 492001

Tel +91 771 4210901 / 902 | Fax +91 771 408 1106 | Email: info.rpr@narayanahealth.org | [www.narayanahealth.org](http://www.narayanahealth.org)

**DEPARTMENT OF LABORATORY MEDICINE** Unit of Narayana Health

MRN	: 17540000310468	Department	: GENERAL MEDICINE
Name	: Lohit Kumar Sahu	Specimen	: WHOLE BLOOD
Age / Sex	: 33 Year(s) / Male	Visit Type	: OP
Sample No	: 1R2209230256	Collected On	: 23/09/2022 11:11 AM
Consulting DR	: Dr. Mukesh Kumar Sharma	Referred DR	: Dr. Mukesh Kumar Sharma
Patient Address	: Bank of baroda saraipali Mahasamund Paikin Chhattisgarh,India	Received On	: 23/09/2022 12:05 PM
		Reported On	: 23/09/2022 02:04 PM
		Report Type	: Final

Test	Result	Unit	Biological Reference Interval
<b>HBA1C</b>			
HBA1C	5.8	%tage	

**Reference Group HBA1c in %**

Non diabetic Adult (18 years or more) < 5.7

At risk (Prediabetes) 5.7 - 6.4

Diagnosing Diabetes >= 6.5

Estimated Average Glucose	119.76	mg/dL	
---------------------------	--------	-------	--



Dr. SMRITI RATHORE MBBS MD  
PATHOLOGY



Appointments

**1800-309-0309**

Emergencies

**8821-818181**

**NH MMI Narayana Superspeciality Hospital**

(A unit of Narayana Hrudayalaya Limited) CIN: L85110KA2000PLC027497

Registered Office: 25B/A, Bommasandra Industrial Area, Anekal Taluk, Bangalore 560099

Hospital Address: New Dhamtari Road, Lalpur, Raipur 492001

Tel +91 771 4210901 / 902 | Fax +91 771 408 1106 | Email: info.rpr@narayanahealth.org | www.narayanahealth.org



**DEPARTMENT OF LABORATORY MEDICINE** Unit of Narayana Health

<b>MRN</b> : 17540000310468	<b>Department</b> : GENERAL MEDICINE
<b>Name</b> : Lohit Kumar Sahu	<b>Specimen</b> : URINE
<b>Age / Sex</b> : 33 Year(s) / Male	<b>Visit Type</b> : OP
<b>Sample No</b> : 7R2209230062	<b>Collected On</b> : 23/09/2022 11:11 AM
<b>Consulting DR</b> : Dr. Mukesh Kumar Sharma	<b>Referred DR</b> : Dr. Mukesh Kumar Sharma
<b>Patient Address</b> : Bank of baroda saraipali Mahasamund Paikin Chhattisgarh,India	<b>Received On</b> : 23/09/2022 12:05 PM
	<b>Reported On</b> : 24/09/2022 03:12 PM
	<b>Report Type</b> : Final

**CLINICAL PATHOLOGY**

Test	Result	Unit	Biological Reference Interval
<b>URINE ROUTINE &amp; MICROSCOPY</b>			
<b>PHYSICAL EXAMINATION</b>			
VOLUME	15	ml	
COLOUR	PALE YELLOW		
APPEARANCE	CLEAR		
SP. GRAVITY	1.010		1.002-1.03
<b>CHEMICAL EXAMINATION</b>			
pH(REACTION)	5.5		4.8-7.5
PROTEIN	Negative		Negative
URINE GLUCOSE	Negative		Negative
KETONE BODIES	Negative		Negative
BILE SALTS	Negative		Negative
BILE PIGMENT (BILIRUBIN)	Negative		Negative
UROBILINOGEN	Negative		
BLOOD URINE	Negative		Negative
URINE LEUCOCYTE ESTERASE	Negative		Negative
<b>MICROSCOPIC EXAMINATION</b>			
NITRITE	NOT SEEN		Negative



Dr. SMRITI RATHORE MBBS MD  
PATHOLOGY



Appointments

**1800-309-0309**

Emergencies

**8821-818181**

**NH MMI Narayana Superspeciality Hospital**

(A unit of Narayana Hrudayaleya Limited) CIN: L85110KA2000PLC027497

Registered Office: 258/A, Bommasandra Industrial Area, Anekal Taluk, Bangalore 560099

Hospital Address: New Dhamtari Road, Lalpur, Raipur 492001

Tel +91 771 4210901 / 902 | Fax +91 771 408 1106 | Email: info.rpr@narayanahealth.org | [www.narayanahealth.org](http://www.narayanahealth.org)

**DEPARTMENT OF LABORATORY MEDICINE** Unit of Narayana Health

MRN	: 17540000310468	Department	: GENERAL MEDICINE
Name	: <b>Lohit Kumar Sahu</b>	Specimen	: URINE
Age / Sex	: 33 Year(s) / Male	Visit Type	: OP
Sample No	: 7R2209230062	Collected On	: 23/09/2022 11:11 AM
Consulting DR	: Dr. Mukesh Kumar Sharma	Referred DR	: Dr. Mukesh Kumar Sharma
Patient Address	: Bank of baroda saraipali Mahasamund Paikin Chhattisgarh,India	Received On	: 23/09/2022 12:05 PM
		Reported On	: 24/09/2022 03:12 PM
		Report Type	: Final

**CLINICAL PATHOLOGY**

Test	Result	Unit	Biological Reference Interval
PUS CELLS	2-3	hpf	0-2
RBC	NOT SEEN	hpf	0-3
EPITHELIAL CELLS	<u>2-3</u> L	hpf	2-3
CRYSTALS	NOT SEEN		
CASTS	NOT SEEN		OCC HYALINE CAST / HPF



Dr. **SMRITI RATHORE** MBBS MD  
PATHOLOGY



Appointments

**1800-309-0309**

Emergencies

**8821-818181**

**NH MMI Narayana Superspeciality Hospital**

(A unit of Narayana Hospitals Limited) CIN: L85110KA2000PLC027497

Registered Office: 25B/A, Bommasandra Industrial Area, Anekal Taluk, Bangalore 560099

Hospital Address: New Dhamtari Road, Lalpur, Raipur 492001

Tel +91 771 4210901 / 902 | Fax +91 771 408 1106 | Email: info.rpr@narayanahealth.org | [www.narayanahealth.org](http://www.narayanahealth.org)



**DEPARTMENT OF LABORATORY MEDICINE** Unit of Narayana Health

MRN	: 17540000310468	Department	: GENERAL MEDICINE
Name	: Lohit Kumar Sahu	Specimen	: SERUM
Age / Sex	: 33 Year(s) / Male	Visit Type	: OP
Sample No	: IR2209230253	Collected On	: 23/09/2022 11:11 AM
Consulting DR	: Dr. Mukesh Kumar Sharma	Referred DR	: Dr. Mukesh Kumar Sharma
Patient Address	: Bank of baroda saraipali Mahasamund Paikin Chhattisgarh,India	Received On	: 23/09/2022 12:05 PM
		Reported On	: 23/09/2022 12:57 PM
		Report Type	: Final

Test	Result	Unit	Biological Reference Interval
<b>RENAL PACKAGE - 2 (RFT FASTING)</b>			
<b>SERUM CREATININE</b>			
SERUM CREATININE	<b>0.7 L</b>	mg/dl	0.8-1.3
eGFR	129.88	mL/min/1.73m2	
BLOOD UREA NITROGEN (BUN)	11.00	mg/dl	7-20
SODIUM, SERUM	144.00	mmol/L	135-150
POTASSIUM, SERUM	4.40	mmol/L	3.5-5
CHLORIDE	103.00	mmol/L	95-106
CALCIUM	8.80	mg/dl	8.5-10.1
MAGNESIUM	<b>1.50 L</b>	mg/dL	1.8-2.4
URIC ACID	5.80	mg/dl	3.5-7.2
PHOSPHORUS	4.10	mg/dl	2.6-4.7
FASTING BLOOD SUGAR (FBS)	98.00	mg/dl	70-99

Note:  
Abnormal results are highlighted.  
Results relate to the sample only.  
Kindly correlate clinically.

-- End of Report --



Dr. SMRITI RATHORE MBBS MD  
PATHOLOGY



Appointments

**1800-309-0309**

Emergencies

**8821-818181**

**NH MMI Narayana Superspeciality Hospital**

(A unit of Narayana Hrudayalaya Limited) CIN: LB5110KA2000PLC027497

Registered Office: 25B/A, Bommasandra Industrial Area, Anekal Taluk, Bangalore 560099

Hospital Address: New Dhantari Road, Lalpur, Raipur 492001

Tel +91 771 4210901 / 902 | Fax +91 771 408 1106 | Email: info.rpr@narayanahealth.org | [www.narayanahealth.org](http://www.narayanahealth.org)

## ECHOCARDIOGRAPHY REPORT

Patient ID	: 17540000310468	Report Date	: 23/09/2022
Patient Name:	: Mr. Lohit Kumar Sahu		
Age / Gender	: 33Years/ Male		

### MEASUREMENT

AO : 28 ( 20 - 35 )mm      LVID(d) : 45 ( 36 - 52 )mm      IVS: 14 ( 06 -11 )mm  
LA : 31 ( 19 - 40 )mm      LVID s : 27 ( 23 - 39)mm      PW: 13 ( 06 - 11 )mm  
EF : 60%

### VALVES

Mitral Valve : Normal  
Aortic valve : Normal  
Tricuspid Valve : Normal  
Pulmonary Valve : Normal

### CHAMBERS

Left Atrium : Normal  
Right Atrium : Normal  
Left Ventricle : Concentric LVH  
Right Ventricle : Normal

### SEPTAE

IVS : Intact  
IAS : Intact

### GREAT ARTERIES

Aorta : Normal  
Pulmonary Artery : Normal



**NH MMI Narayana Superspeciality Hospital**

(A unit of Narayana Hrudayalaya Limited) CIN: L85112KA2000PLD327497

Registered Office: 258/A, Bommasandra Industrial Area, Anekal Taluk, Bangalore 560099

Hospital Address: New Dharmtari Road, Lalpur, Raipur 492001

Tel +91 771 4210901 / 902 | Fax +91 771 408 1106 | Email: info.rpr@narayanahealth.org | [www.narayanahealth.org](http://www.narayanahealth.org)

Appointments

**1800-309-0309**

Emergencies

**8821-818181**



Patient ID : 17540000310468 Report Date : 23/09/2022  
Patient Name: : Mr. Lohit Kumar Sahu  
Age / Gender : 33Years/ Male

**WALL MOTION ABNORMALITIES**

No RWMA at rest

**FINAL DIAGNOSIS**

No RWMA at rest  
Normal LV systolic function. LVEF-60%.  
Normal cardiac chambers  
Concentric LVH  
IVC normal & collapsing >50% with respiratory variation.  
No I/C clot, vegetation or pericardial effusion

**Dr. S. S.PADHI**  
MD, DM, PDF, FESC  
Chief Consultant, Invasive Cardiology



**DR. PRASHANT MADHARIA**  
MD, PGCC  
Consultant Non-Invasive Cardiology

**DR. SNEHIL GOSWAMI**  
MD, DNB (Cardiology)  
Consultant Invasive Cardiology

**Dr. JINESH JAIN**  
MD, DM  
Consultant, interventional Cardiology

**NH MMI Narayana Superspeciality Hospital**

[A unit of Narayana Hrudayalaya Limited] CIN: L85110KA2003PLC027457

Registered Office: 258/A, Bommasandra Industrial Area, Anekal Taluk, Bangalore 560099

Hospital Address: New Dhamtari Road, Lalpur, Raipur 492001

Tel +91 771 4210901 / 902 | Fax +91 771 408 1106 | Email: info.rpr@narayanahealth.org | [www.narayanahealth.org](http://www.narayanahealth.org)



Appointments  
**1800-309-0309**

Emergencies  
**8821-818181**

NAME: MR: LOHIT KUMAR SAHU

AGE: 33YRS/M MRN : 310468

REF. BY: DR. M.SIARMA

DATE: 23.09.2022

**SONOGRAPHY OF ABDOMEN AND PELVIS**

The Real time, B mode, gray scale sonography was performed.

**LIVER** : The liver is normal in size with increased echotexture grade-I.

**GALL BLADDER** : The gall bladder is partially distended.

**PORTAL VEIN** : The portal vein is 11mm, hepatopedal flow.

**SPLEEN** : The spleen is enlarged in size 14.4cm.

**PANCREAS** :The pancreas is poorly visualized.

**B/L KIDNEYS** : The right kidney measures - 10.9 x 4.9cm and left kidney measures - 10.5 x 5cm in size. Both kidneys reveal normal cortical echotexture and have smooth margins. Cortico-medullary differentiation is maintained. No calculus or hydronephrosis is seen.

**URINARY BLADDER** : The urinary bladder is partially distended.

**PROSTATE**: The prostate appears normal in size.

No free fluid is seen in the peritoneal cavity.

Excessive intrabowel gases are noted.

**IMPRESSION** :

- Grade-I fatty liver.
- Splenomegaly.

ADVISED: Clinical correlation & correlation with other relevant investigations.



DR. APOORV AGRAWAL  
M.D.  
CONSULTANT RADIOLOGIST



<b>Patient Name</b>	Lohit Kumar Sahu	<b>Requested By</b>	Dr. Mukesh Kumar Sharma
<b>MRN</b>	17540000310468	<b>Procedure Date Time</b>	2022-09-23 17:38:17
<b>Age/Sex</b>	33Y 1M/Male	<b>Hospital</b>	NH-RAIPUR

**CHEST RADIOGRAPH (PA VIEW)**

**CLINICAL DETAILS:**For health checkup.

**FINDINGS:**

- The lung fields and bronchovascular markings appear normal.
- The cardiac size is within normal limits.
- Mediastinum and great vessels are within normal limits.
- Trachea is normal and is central. The hilar shadows are unremarkable.
- The costo-phrenic angles are clear. No evidence of pleural effusion or pneumothorax.
- The visualized bones and soft tissue structures appear normal.
- Both the diaphragmatic domes appear normal.

**IMPRESSION:**

- **Normal chest radiograph.**



**DR VIJENDRA RUPRELA**  
MBBS, DMRD, DNB, MNAMS  
CONSULTANT RADIOLOGIST

\* **This is a digitally signed valid document.** Reported Date/Time: 2022-09-24 10:52:12



ID: 310468  
Name: MR LOHIT KUMAR  
Age: 33 Years  
Gender: Male

2022-09-23 13:18:51

Heart Rate: 83 bpm  
PR Interval: 172 ms  
QRS Duration: 98 ms  
QT/QTc Interval: 348/388 ms  
P/QRS/T Axes: 54/29/39 deg  
Dr: Siddhig

Sinus arrhythmia  
Normal ECG

Unconfirmed Diagnosis

"Please Xerox This Copy"

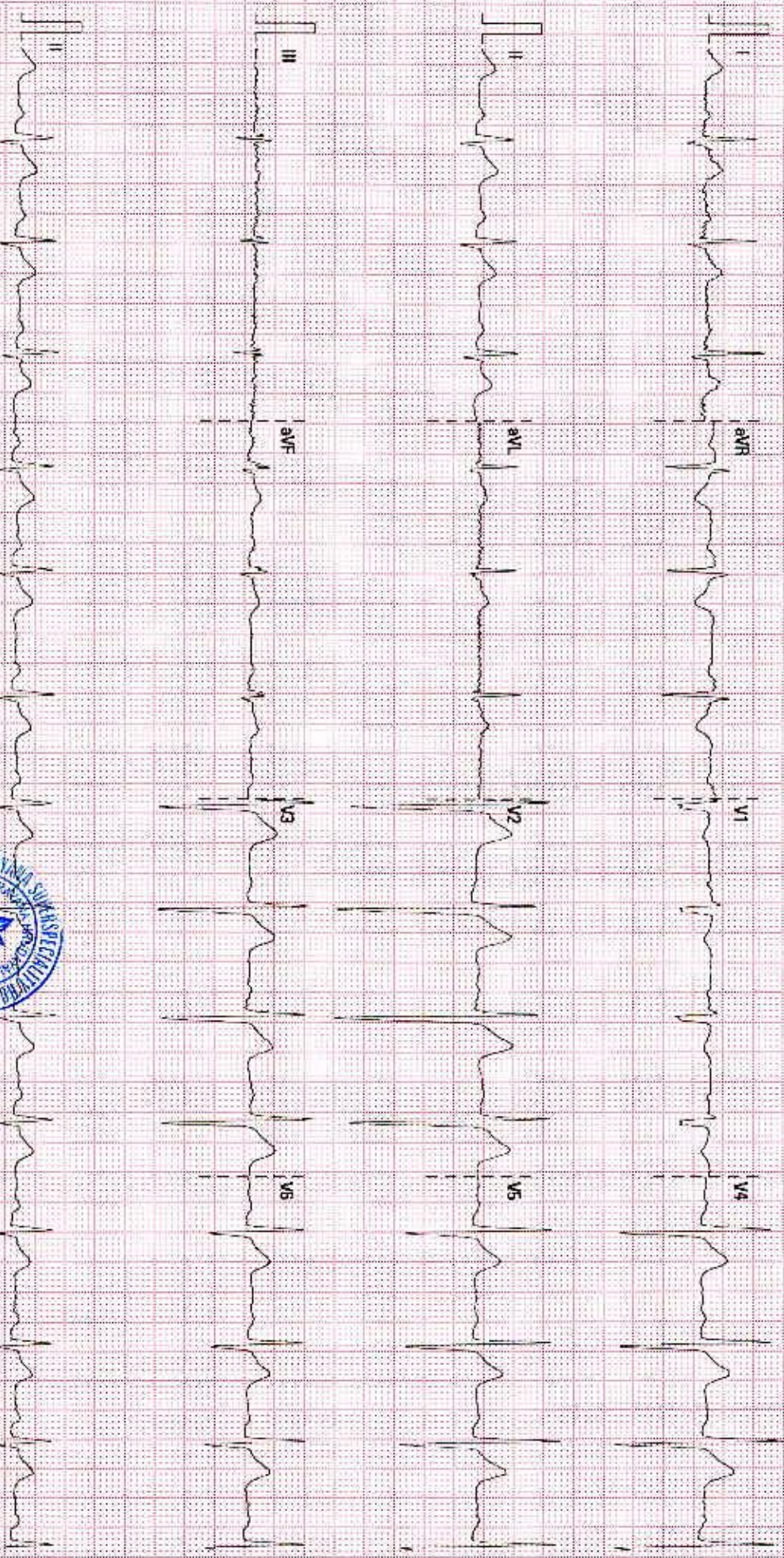

25 mm/s 10 mm/mV 50 Hz - - BDR 35 Hz

NH MAMI NARAYANA HOSPITAL, MADURAI

02.10.00.VZ8.4.1 SNFN-14027135

