

SHREJI MULTISPECIALITY HOSPITAL

112/F TOWER A, SENATE SQUARE, GOTRI

Linked Median Report

NAME : MANAS KUMAR BADHAI
AGE/GENDER : 33/MALE
DATE/TIME : 14/Aug/2021 (11:55)

ID: 6
BP: 124/ 88 mmHg
HR: 97 bpm

PROTOCOL : Bruce
STAGE NAME: Recovery
STAGE TIME: 02:48

PostJ 80

ST @ 10 mm/mv
STL in mm
STS in mm/sec

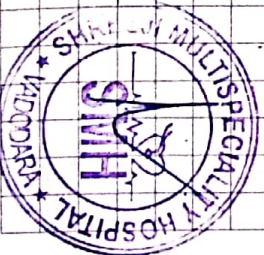
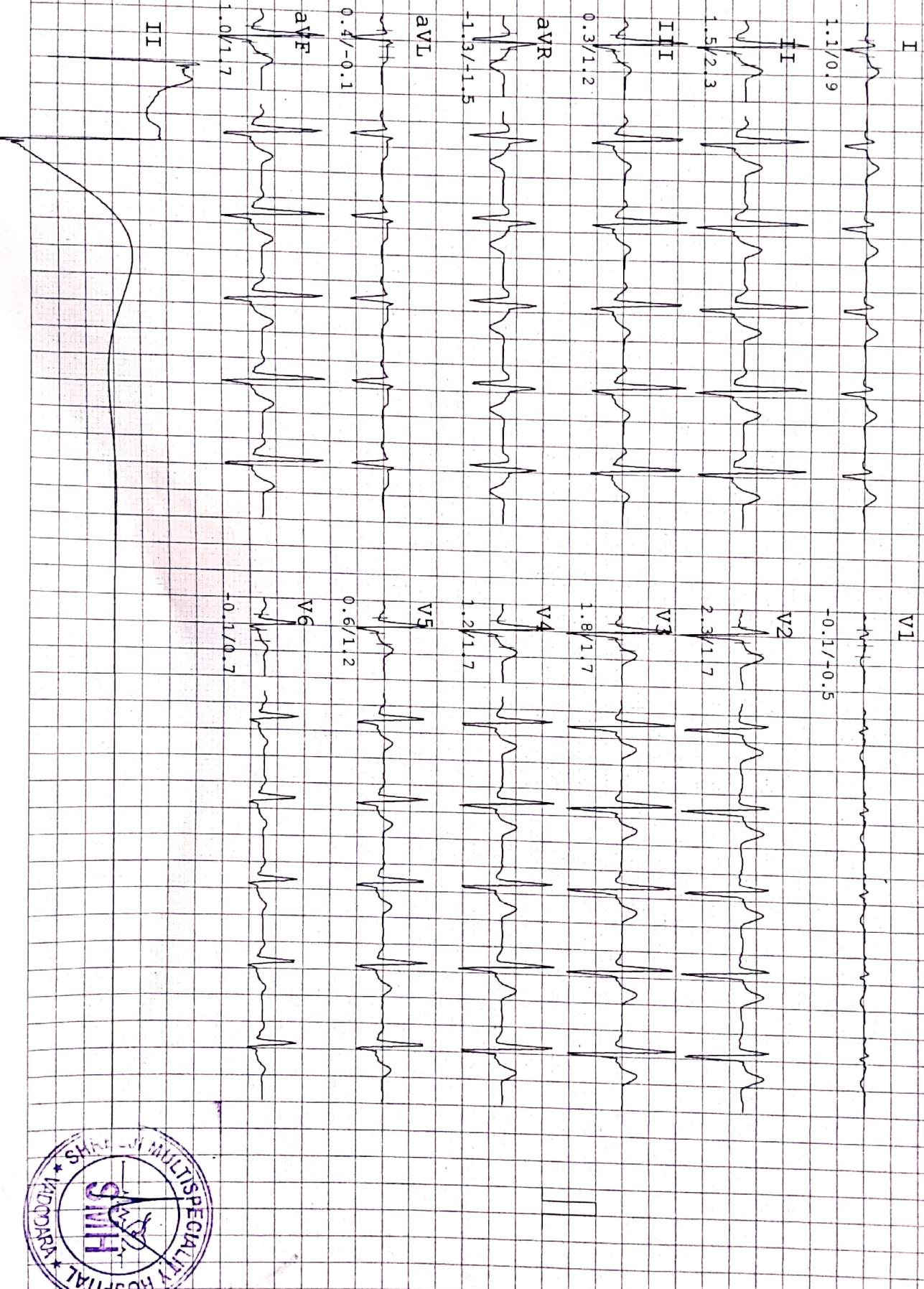

SHREEJI MULTISPECIALITY HOSPITAL

112/F TOWER A, SENATE SQUARE, GOTRI

Linked Median Report

NAME : MANAS KUMAR BADHAI
AGE/GENDER : 33/MALE
DATE/TIME : 14/Aug/2021 (11:55)

ID: 6
BP: 124/ 88 mmHg
HR: 112 bpm

ST @ 10 mm/mV
STL in mm
STS in mm/sec

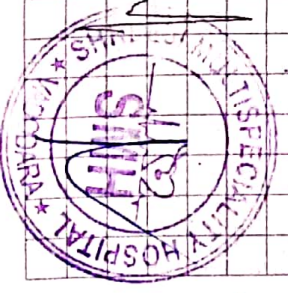
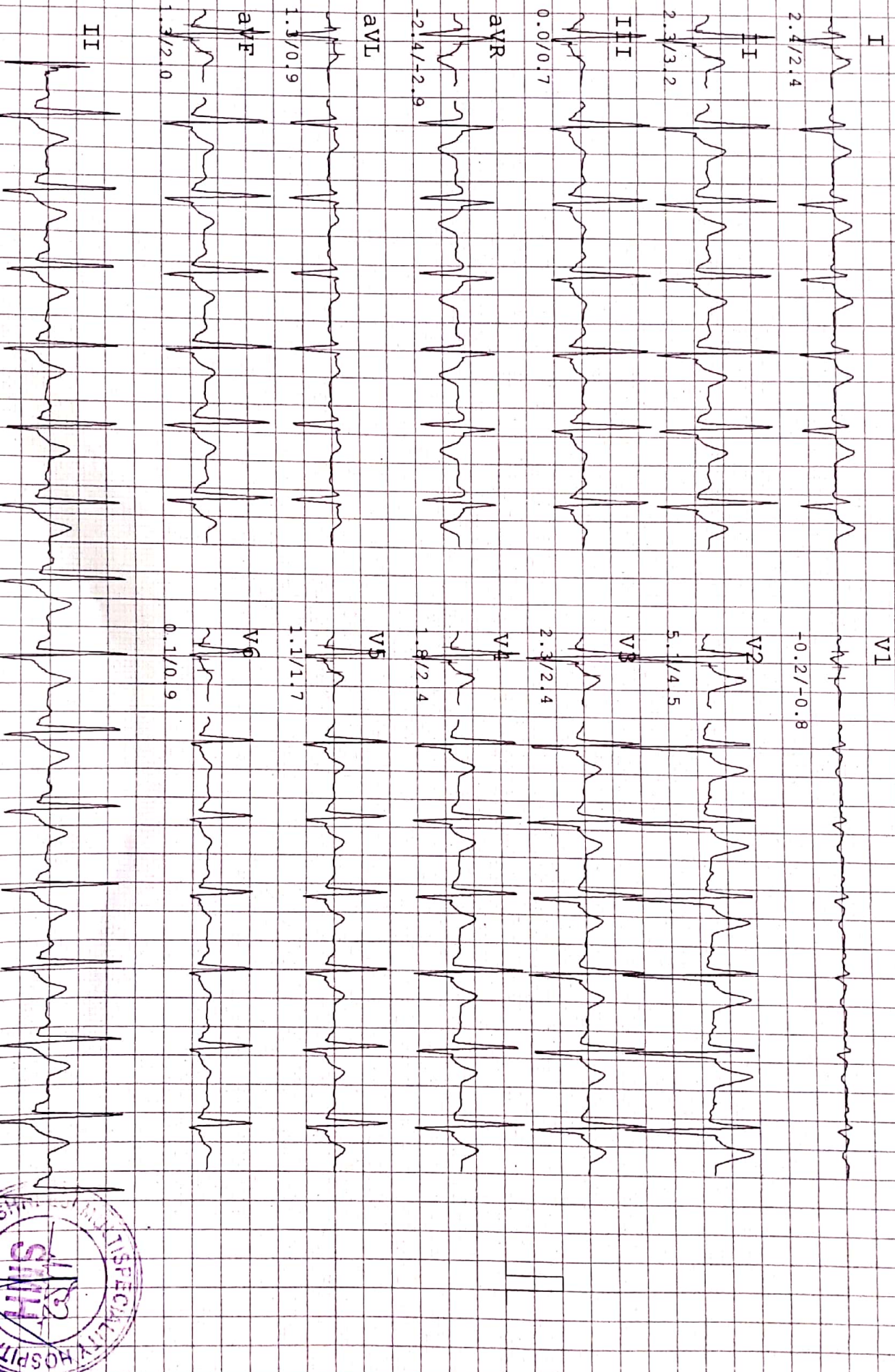

SHREEJI MULTISPECIALITY HOSPITAL

NAME : MANAS KUMAR BADHAI
 AGE/GENDER : 33/MALE
 DATE/TIME : 14/Aug/2021 (11:55)

ID: 6
 BP: 140/ 90 mmHg
 HR: 120 bpm

112/F FOWER A, SENATE SQUARE, GOPRI
 PROTOCOL : Bruce
 STAGE NAME: Recovery
 STAGE TIME: 01:00

Linked Median Report
 PostJ 80

ST @ 10 mm/mv
 STL in mm
 STS in mm/sec

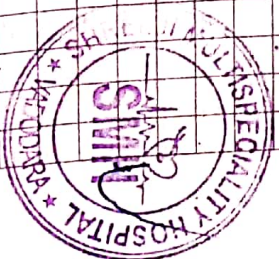
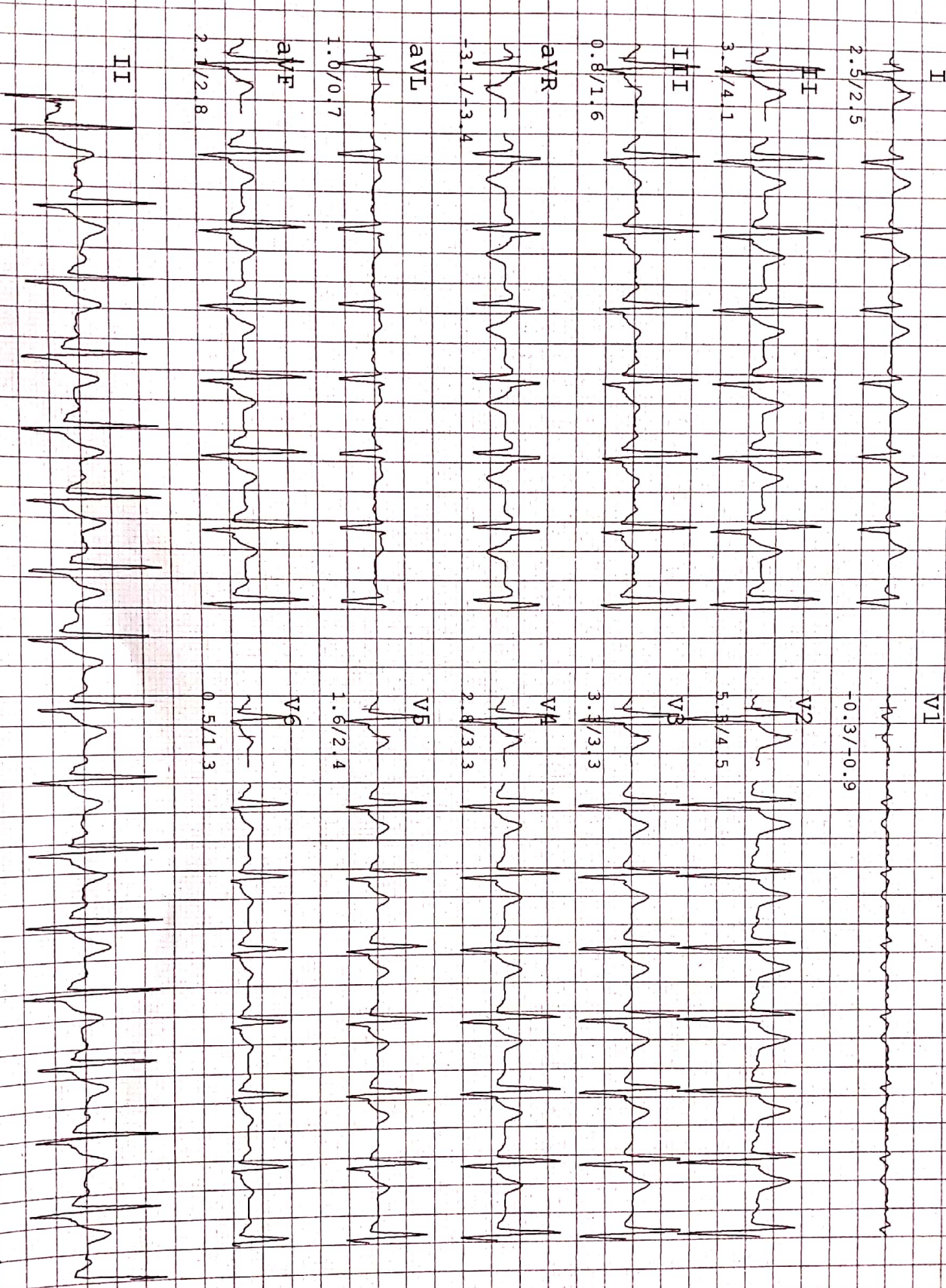

SHREEJI MULTISPECIALITY HOSPITAL

112/F TOWER A, SENATE SQUARE, GOTRI

NAME : MANAS KUMAR BADDHAI
AGE/GENDER : 33/MALE
DATE/TIME : 14/Aug/2021 (11:55)

ID: 6
BP: 150/100 mmHg
HR: 161 bpm

PROTOCOL : Bruce
STAGE NAME: Peak
STAGE TIME: 00:06

Linked Median Report
PostJ 80

ST @ 10 mm/mv
STL in mm
STs in mm/sec

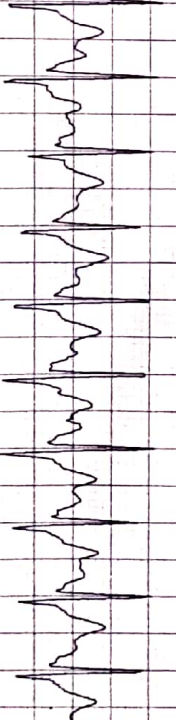
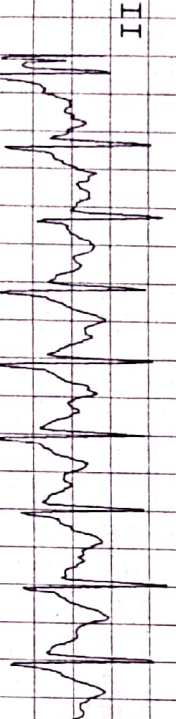
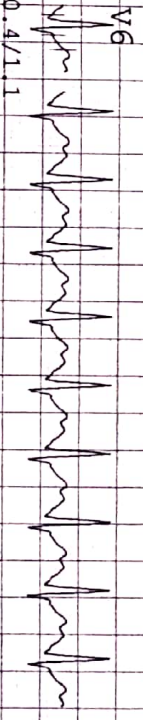
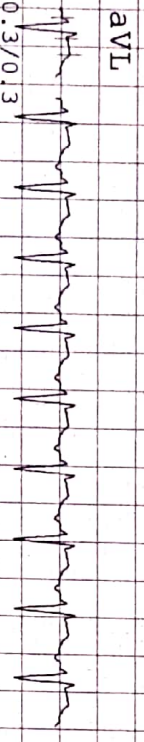
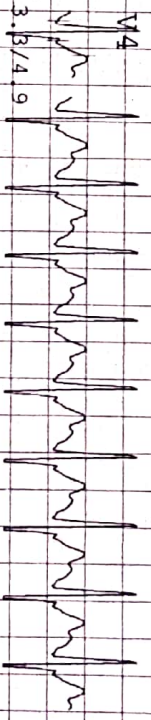
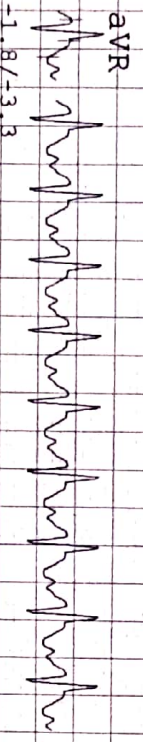
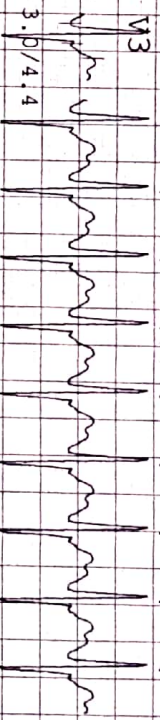
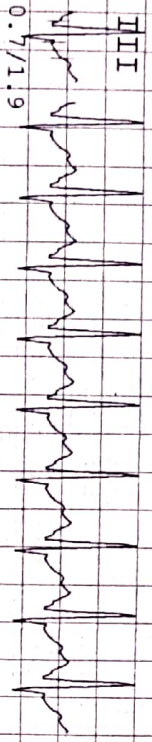
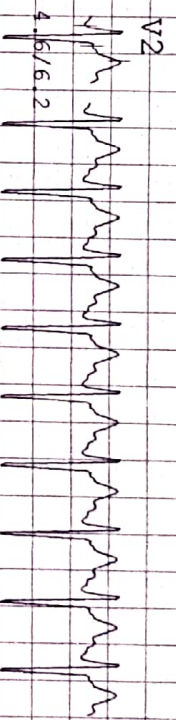
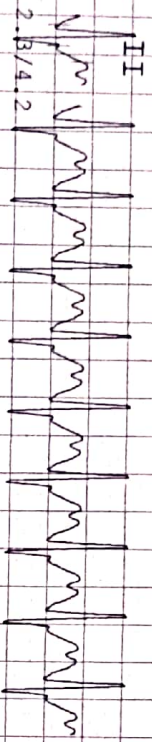
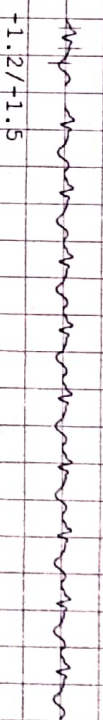

SHREJI MULTISPECIALITY HOSPITAL

NAME : MANAS KUMAR BADHAI ID: 6
 AGE/GENDER : 33/MALE BP: 150/100 mmHg
 DATE/TIME : 14/Aug/2021 (11:55) HR: 161 bpm

112/F TOWER A, SENATE SQUARE, GOTRI

PROTOCOL : Bruce Linked Median Report
 STAGE NAME : Exer : 2/7
 STAGE TIME : 01:00 PostJ 80

ST @ 10 mm/mv
 STL in mm
 STS in mm/sec

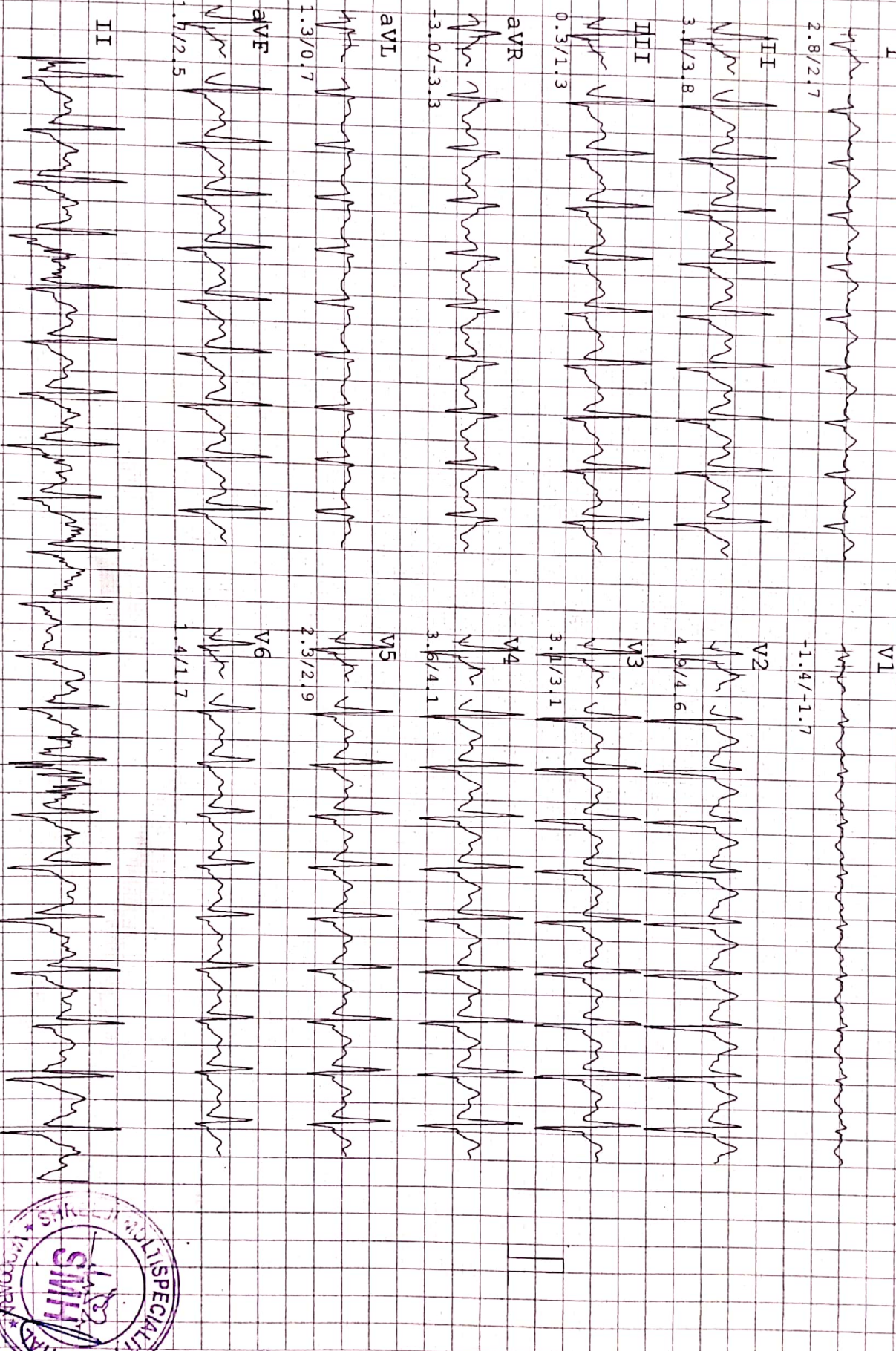

SHREJTI MULTISPECIALITY HOSPITAL

NAME : MANAS KUMAR BADHAI ID: 6 112/F-POWER A, SENATE SQUARE, GOTRI
 AGE/GENDER: 33/MALE BP: 140/ 90 mmHg
 DATE/TIME: 14/Aug/2021(11:55) HR: 147 bpm
 PROTOCOL: Bruce
 STAGE NAME: Exer : 1/7
 STAGE TIME: 03:00
 PostJ 80
 ST @ 10 mm/mv
 STL in mm
 STS in mm/sec

I



II

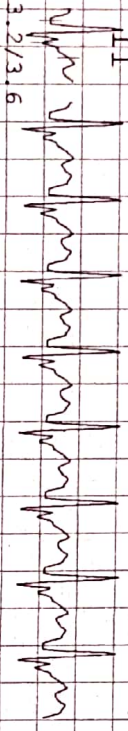

III



aVR

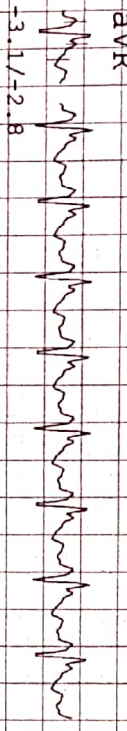

aVL

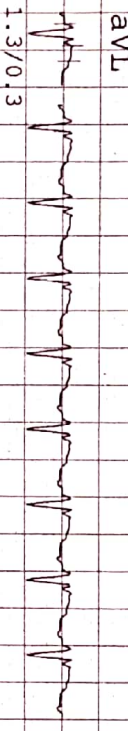

aVF

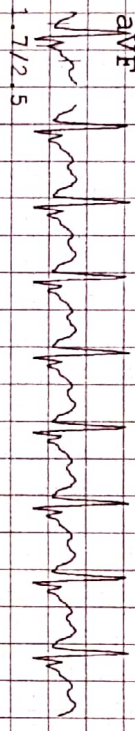

II

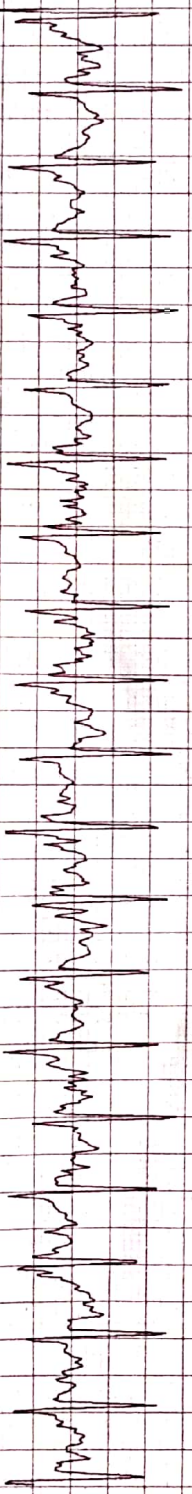

V1



V2



V3

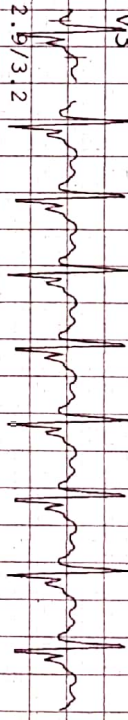

V4

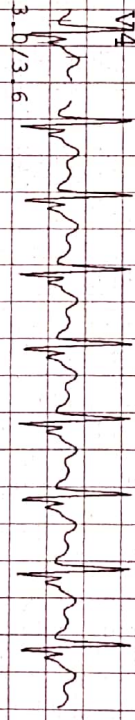

V5

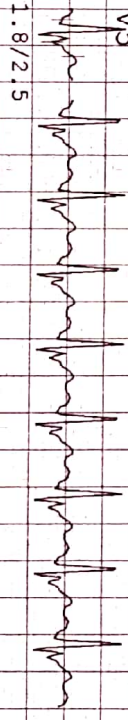

V6

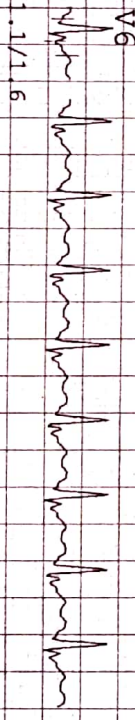

SHREJI MULTISPECIALITY HOSPITAL

112/F TOWER A, SENATE SQUARE, GOTRI

NAME : MANAS KUMAR BADHAI
AGE/GENDER : 33/MALE
DATE/TIME : 14/Aug/2021(11:55)

ID: 6
BP: 124/ 86 mmHg
HR: 97 bpm

PROTOCOL : Bruce
STAGE NAME: Hypertv
STAGE TIME: 00:12
Linked Median Report
PostJ 80

ST 0.10 mm/mV
STL in mm
STS in mm/sec

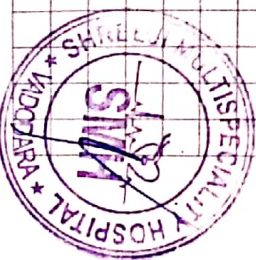
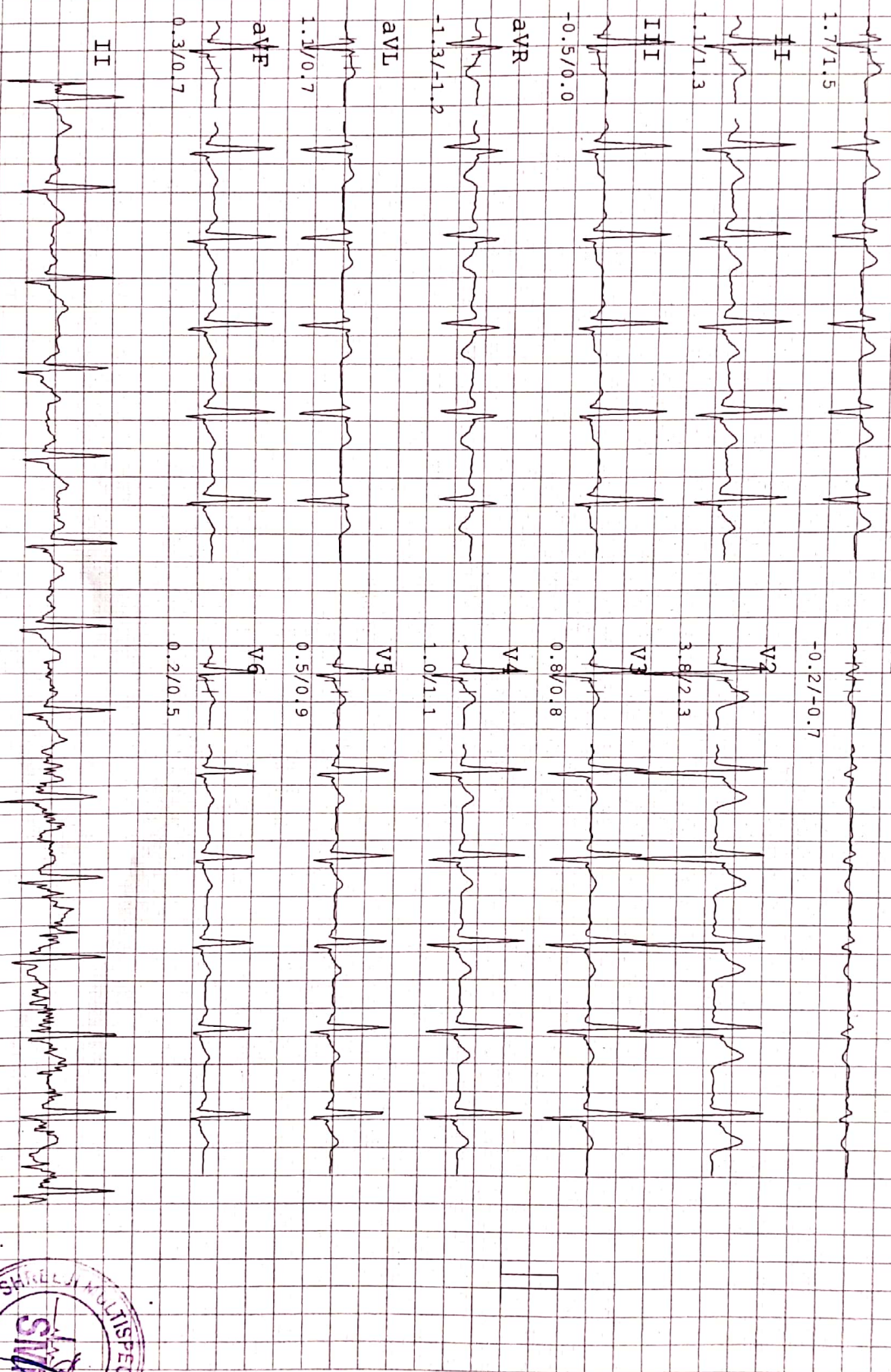

SHREJI MULTISPECIALITY HOSPITAL

112/F TOWER A, SENATE SQUARE, GOTRI

NAME : MANAS KUNAR BADHAI

AGE/GENDER : 33/MALE

DATE/TIME : 14/Aug/2021 (11:55)

ID: 6

BP: 124/ 86 mmHg

HR: 92 bpm

PROTOCOL : Bruce

STAGE NAME: Standing

STAGE TIME: 00:18

Linked Median Report

PostJ 80

ST @ 10 mm/mV

STL in mm

STs in mm/sec

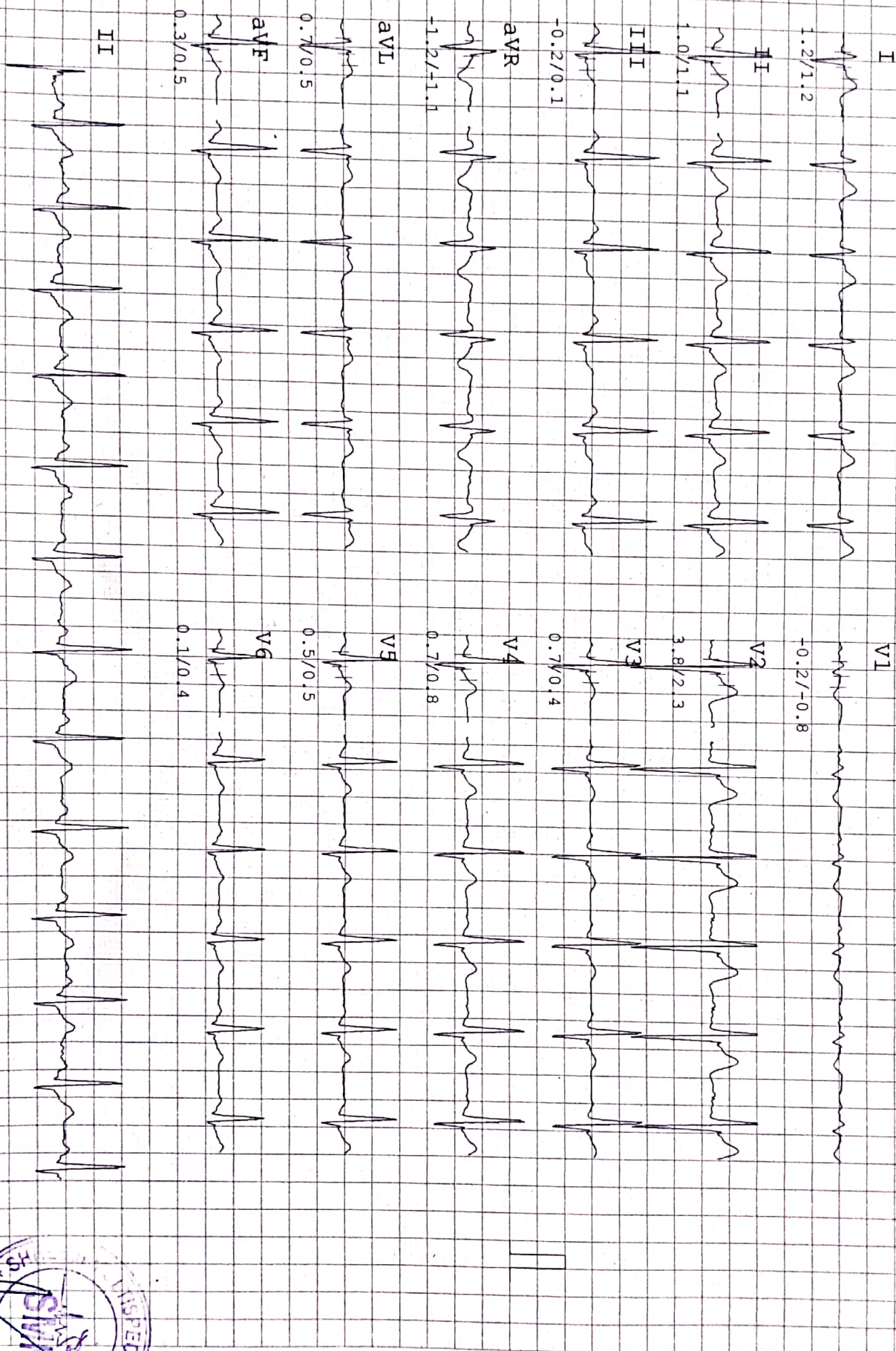

SHREJI MULTISPECIALITY HOSPITAL

NAME : MANAS KUMAR BADHAI
 AGE/GENDER: 33/MALE
 DATE/TIME : 14/Aug/2021 (11:55)

ID: 6
 BP: 124/ 86 mmHg
 HR: 101 bpm
 112/F TOWER A, SENAPTE SQUARE, GOTRI
 PROTOCOL : Bruce
 STAGE NAME: Supine
 STAGE TIME: 00:12
 Linked Median Report
 PostJ 80

ST @ 10 mm/mV
 STL in mm
 STS in mm/sec

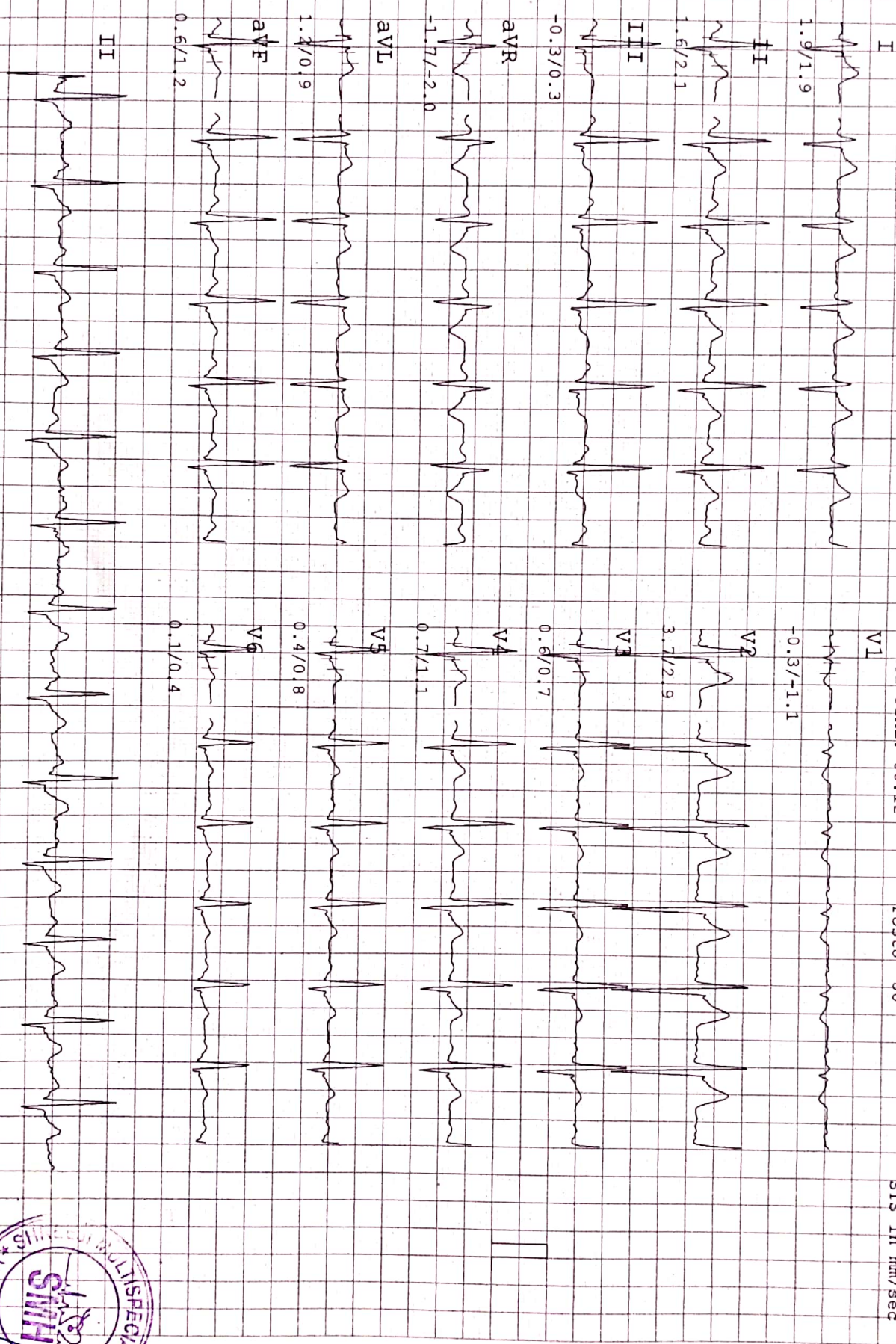

SHREEJI MULTISPECIALITY HOSPITAL

NAME: MANAS KUMAR BADHAI
AGE/GENDER: 33 yrs/MALE

ID: 6
HEIGHT: 173 cm.

112/F TOWER A, SENATE SQUARE, GOTRI
PROTOCOL: Bruce
WEIGHT: 78 Kg.

Summary report
DATE/TIME: 14-08-2021 11:55
REF. BY:
SMOKER: Non Smoker

Test Results

Protocol : Bruce	Max Work load 5.48	BMI : 26
Target HR : 187(159)bpm	Exer. Time : 4:0min	Max RPP(1000) : 24.15
Maximum HR : 161(86 %) bpm	Recov. Time : 2:48min	Max BP : 150/110 mmHg

(1) Reason for termination :
Target heart rate achieved

(2) Functional Capacity :
Normal

(3) HR Response to Exercise :
Appropriate

(4) BP Response to Exercise :
Normal resting BP - Appropriate response

(5) Overall Impression :
Normal stress test

(6) Comment :
Normal ECG

(1) Restring ECG :
Normal

(2) Chest Pain :
None

(3) ST Changes :
None

(4) Arrhythmias :
None

(5) History :
None

(6) Medication :
, None

DR. VIMAL TAILOR
MBBS-G41306

DR VIMAL TAILOR



SHREEJI MULTISPECIALITY HOSPITAL

NAME: MANAS KUMAR BADHAI
 AGE/GENDER: 33 yrs/MALE

ID: 6
 HEIGHT: 173 cm.
 112/F TOWER A, SENATE SQUARE, GOTRI

PROTOCOL: Bruce
 WEIGHT: 78 Kg.

Summary Report
 DATE/TIME: 14-08-2021 11:55

REF. BY:
 SMOKER: Non Smoker

Stage	Time Min:Sec	HR bpm	BP mmHg	Speed (mph)/Gr ade (%)	Load METS	RPP 1000	II	V2	V5
Supine	00:12	101	124/86	0.0/0.0	1.0	12.524	1.6/2.1	3.7/2.9	0.4/0.8
Standing	00:18	92	124/86	0.0/0.0	1.0	11.408	1.0/1.1	3.8/2.3	0.5/0.5
HyperV	00:12	97	124/86	0.0/0.0	1.0	12.028	1.1/1.3	3.8/2.3	0.5/0.9
Exer : 1/7	03:00	147	140/90	1.7/10.0	4.8	20.58	3.2/3.6	4.9/4.5	1.8/2.5
Exer : 2/7	01:00	161	150/100	2.5/12.0	5.5	24.15	3.1/3.8	4.9/4.6	2.3/2.9
Peak	04:00	161	150/100	2.5/12.0	5.5	24.15	2.3/4.2	4.6/6.2	2.0/3.2
Recovery	01:00	120	140/90	0.0/0.0	1.0	16.8	3.4/4.1	5.3/4.5	1.6/2.4
Recovery	02:00	112	124/88	0.0/0.0	1.0	13.888	2.3/3.2	5.1/4.5	1.1/1.7
Recovery	02:48	97	124/88	0.0/0.0	1.0	12.028	1.5/2.3	2.3/1.7	0.6/1.2





SHREEJI Multispeciality Hospital

Inspiring better health...

SHREEJI OCCUPATIONAL CENTRE SHREEJI PATHOLOGY LABORATORY

108, Tower-B, Senate Square, Opp. Gangotri Apartment, Vuda Char rasta, Gotri, Vadodara-390021.
M. : 9157022510, Email : shreejihospital19@yahoo.com, smh31082015@gmail.com

NAME <u>Murab Badhai</u>		DATE <u>14/08/21</u>
		SR. NO.
		SEX.
		AGE
		HEIGHT <u>173cm</u>
		WEIGHT <u>75kg</u>

HISTORY

Present History : None

Past Illness History : Diabetes/Hypertension/Tuberculosis/Asthma/Epilepsy None

Past Occupational History : None

Family History : None

Personal History : None

Addiction : Tobacco/Gutkha/Smoking/Alcohol None

GENERAL EXAMINATION

T.P.R. : 176/120 B.P. : 118/82 mm Hg

Pallor/Icterus/Cyanosis/Varicosity/Lymph Nodes/Thyroid/Oedema/NVE/Other None

SYSTEMIC EXAMINATION

R.S. : None

C.V.S. : None

C.N.S. : None

A.S. : None

Musculo-skelet System : None

E.N.T. Ex.	ACUITY OF VISION			RT EYE	LT EYE
	Dental Ex.	Without Glass	DISTANT	6/6	6/6
			Near	6/6	6/6
	Skin Ex.	With Glass	DISTANT	6/6	6/6
Near			6/6	6/6	
Psychic Ex.	COLOUR BLINDNESS <u>NO</u>				

REMARK None

ADVICE None

The Worker is FIT/UNFIT for the assigned job.

DR. VIMAL TAILOR
MBBS-11306

DR. VIMAL TAILOR
Occupational Physician
(M.B.B.S, CIH)
REG NO.: G-41306



ଭାରତୀୟ ବିଶିଷ୍ଟ ପରିଚୟ କର୍ତ୍ତୃପତ୍ର
UNIQUE IDENTIFICATION AUTHORITY OF INDIA

ଠିକଣା: S/O ହିରାଲାଲ ବାଦହା, କାନ୍ସିଂଗା,
 କାନ୍ସିଂଗା, ବରଗଡ଼, ଓଡ଼ିଶା, 768036

Address: S/O Hiralal Badhal,
 Kansingha, Kansingha,
 Bargarh, Orissa, 768036

1947
 1800 180 1947

help @ uidai.gov.in

www.uidai.gov.in

P.O. Box No. 1947,
 Bangalore-560 001

ଭାରତ ସରକାର
GOVERNMENT OF INDIA

ମାନସ କୁମାର ବାଦହା
 Manas Kumar Badhai
 ଜନ୍ମ ବର୍ଷ / Year of Birth : 1988
 ପୁରୁଷ / Male

5241 9270 8973

ଆଧାର - ସାଧାରଣ ଜନତାର ଅଧିକାର

Handwritten signature



Name: MOMISHA
32 yrs cm Kg BP

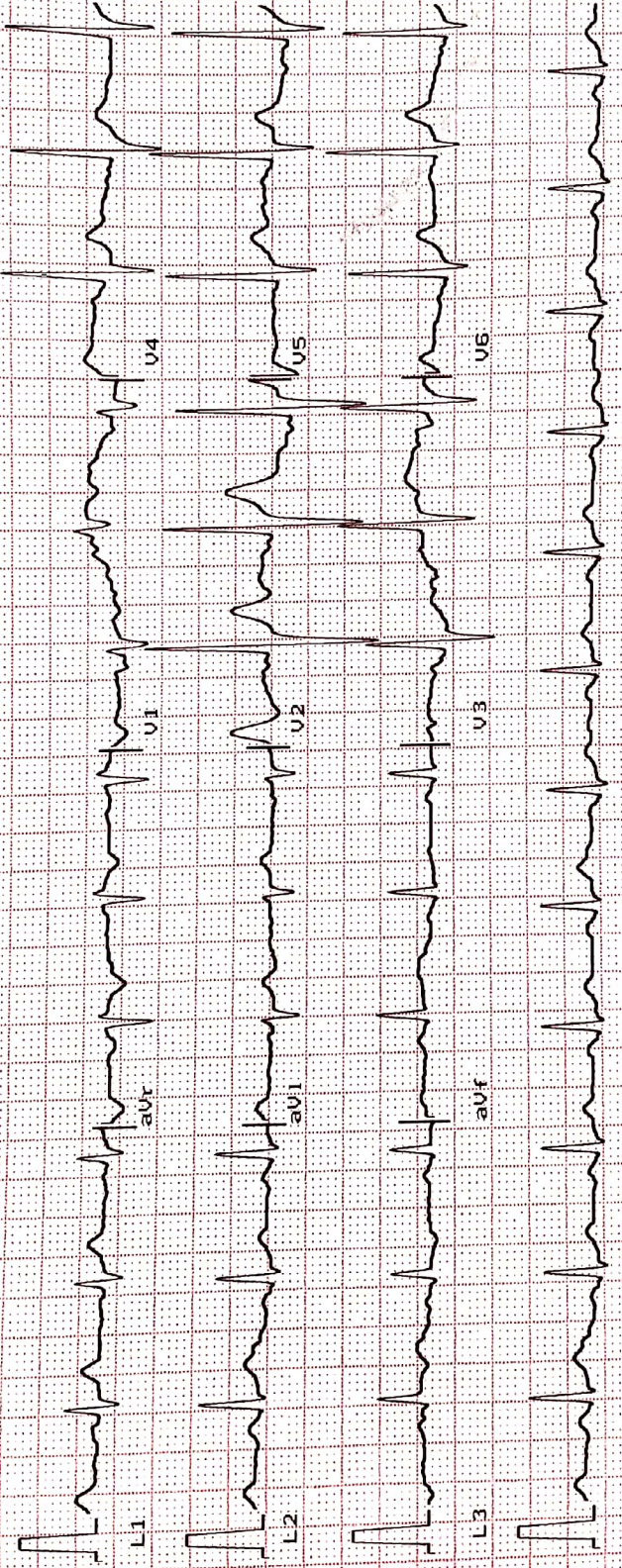

Heart Rate : 91 bpm
INTERVAL (ms)
PR: 132 QRS: 55
QT: 407 QTc: 508
ST: 125

AXIS(deg)
P : 63 QRS: 53
T : **DR. VIMAL TAYLOR**
MBBS-G41306



L2 Ver 10mm/mV Time: 14/08/21
1.9 25mm/sec Date: 14/08/21

Maestro

Maestro



बैंक ऑफ बड़ौदा
Bank of Baroda



नाम :
Name: **MANAS KUMAR BADHAI**

कर्मचारी कूट क्र.
E.C. No **106310**

जारीकर्ता अधिकारी-सहायक महाप्रबन्धक
Issuing Authority- A.G.M.,
Sambalpur Region

Manas
धारक के हस्ताक्षर
Signature of Holder

Self Attested

Badhai



बैंक ऑफ बड़ौदा / For BANK OF BARODA

Signature

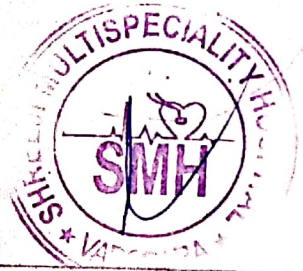

पता प्र. निम्नलिखित को तैयार
सहायक महाप्रबन्धक (पुर्णा)
बैंक ऑफ बड़ौदा कार्पोरेट सेंटर
सी-26, जी-ब्लॉक, बान्द्रा-कुर्ला कॉम्प्लेक्स, पुर्णा-400 051, भारत
फोन 91 22 5698 फैक्स 91 22 2652 5747
If found, Please return to
Asst. General Manager (Security)
Bank of Baroda, Baroda Corporate Centre
C-26, G-Block, Bandra-Kurla Complex, Mumbai-400 051, India
Phone 91 22 6698 5000 Fax 91 22 2652 3514
रक्त समूह / Blood Group **B+**
पुर्णा चिह्न / Identification Marks



SHREEJI Multispeciality Hospital

Inspiring better health...

SHREEJI OCCUPATIONAL CENTRE SHREEJI PATHOLOGY LABORATORY

112F, Tower-A, Senate Square, Opp. Gangotri Apartment, Vuda Char rasta, Gotri, Vadodara-390021.
M. : 9157022510, Email : shreejihospital19@yahoo.com, smh31082015@gmail.com

NAME : MANAS BADHANI	AGE : 33 Y/M	DATE : 14/08/2021
----------------------	--------------	-------------------

X RAY CHEST (PA)

OBSERVATIONS:

Both the lung fields and apices appear clear.

Both the hilar shadow appears normal.

Cardiac silhouette appears normal.

Both the costophrenic sinuses are clear.

Mediastinal and tracheal shadows are normal.

Both the domes of diaphragm are normal.

Visualized rib cage and clavicle are normal.

COMMENTS:

- No significant abnormality is seen.

Mehul Prajapati

DR. MEHUL PRAJAPATI
CONSULTANT RADIOLOGIST





SHREEJI Multispeciality Hospital

Inspiring better health...

SHREEJI OCCUPATIONAL CENTRE SHREEJI PATHOLOGY LABORATORY

112F, Tower-A, Senate Square, Opp. Gangotri Apartment, Vuda Char rasta, Gotri, Vadodara-390021.
M. : 9157022510, Email : shreejihospital19@yahoo.com, smh31082015@gmail.com

NAME : MANAS BADHANI	AGE: 33 Y/M	DATE : 14/08/2021
----------------------	-------------	-------------------

ULTRASOUND WHOLE ABDOMEN

(Screening Only)

Liver is normal in size and shows normal parenchymal reflectivity. No focal lesion is seen. Hepatic veins appear normal. There is no evidence of any dilated intra hepatic biliary radicals.

Portal Vein appears normal in diameter. **Common Bile Duct** is of normal diameter.

Gallbladder is distended with normal wall thickness. There is no evidence of gallstones. No evidence of peri-cholecystic fluid or probe tenderness.

Pancreas is normal in size and shows homogenous reflectivity. There is no evidence of any calcification or ductal dilatation.

Spleen is normal size and shows a homogenous echotexture. There is no evidence of any focal lesion.

Both Kidneys are normal in position and size. They show normal cortical reflectivity and cortico-medullary distinction. Right kidney measures 19x43mm. Left kidney measures 110x45mm. There is no evidence of renal calculi, hydronephrosis or mass seen.

Bladder is well distended and shows normal wall thickness. No evidence of intra-luminal mass or calculi.

Prostate gland is normal in size. It has smooth outlines and normal reflectivity.

There is no evidence of ascites.

No evidence of any gross bowel mass seen.

No evidence of any aorto-caval or mesenteric root lymphadenopathy.

Appendix cannot be imaged. No mass or collection in right iliac fossa.

CONCLUSION: No sonographic abnormality is seen.

Mehul Prajapati

DR. MEHUL PRAJAPATI
CONSULTANT RADIOLOGIST

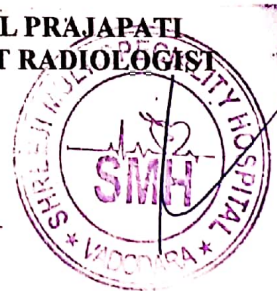



SHREEJI Multispeciality Hospital

Inspiring better health...

SHREEJI OCCUPATIONAL CENTRE SHREEJI PATHOLOGY LABORATORY

112F, Tower-A, Senate Square, Opp. Gangotri Apartment, Vuda Char rasta, Gotri, Vadodara-390021.

M. : 9157022510, Email : shreejihospital19@yahoo.com, smh31082015@gmail.com

Name : MANAS BADHAI
Ref By : DR. SMH

Age/Sex : 33 Yrs./M
Date : 14/08/2021
Report ID. : 21

HAEMOGRAM PROFILE

TEST	RESULT	UNIT	METHOD	REFERENCE INTERVAL
<u>BLOOD COUNTS & INDICES</u>				
Haemoglobin	: 14.90	gm%		13.5 - 17.0 gm%
Total RBC	: 5.00	mill/cmm		4.6 - 6.2 mill/cmm
PCV	: 41.00	%		40 - 54 %
MCV	: 82.00	fL		80 - 96 fL
MCH	: 25.20	pg		27 - 31 pg
MCHC	: 30.73	%		32 - 36 %
Total WBC	: 7,100	/cmm		4,000 - 11,000/cmm
Platelet Count	: 3,02,000	/cmm		1.5 - 4.0 Lac/cmm.
<u>DIFFERENTIAL LEUCOCYTES COUNT</u>				
Band Cells	: 00	%		00 - 06 %
Neutrophils	: 57	%		55 - 70 %
Lymphocytes	: 32	%		20 - 40 %
Eosinophils	: 05	%		01 - 06 %
Monocytes	: 06	%		02 - 08 %
Basophils	: 00	%		00 - 01 %
Platelet In Smear	: ADEQUATE			
<u>ERYTHROCYTES SEDIMENTATION RATE</u>				
ESR After 1st Hour	: 5	mm	Westergren	01 - 07 mm
Blood Group	: " B "			
Rh Factor (Anti D.)	: " POSITIVE "			

(By Fully Automated Cell Counter Sysmex KX - 21, Japan)

END OF REPORT



DR VIMAL TAILOR (G41306)
DR YOGESH (G9892), DR SHIVANI
DR JIGAR (MD PATHO - G23327)



SHREEJI Multispeciality Hospital

Inspiring better health...

SHREEJI OCCUPATIONAL CENTRE SHREEJI PATHOLOGY LABORATORY

112F, Tower-A, Senate Square, Opp. Gangotri Apartment, Vuda Char rasta, Gotri, Vadodara-390021.
M. : 9157022510, Email : shreejihospital19@yahoo.com, smh31082015@gmail.com

Name : MANAS BADHAI
Ref By : DR. SMH

Age/Sex : 33 Yrs./M
Date : 14/08/2021
Report ID. : 21

BIOCHEMISTRY

TEST	RESULT	UNIT	REFERENCE INTERVAL
Blood Urea Nitrogen - BUN	: 12.00	mg/dL	4.5 - 19.0 mg/dL
Serum Creatinine	: 0.70	mg/dL	0.6 - 1.4 mg/dL
Serum Uric Acid	: 4.20	mg/dL	3.4 - 7.0 mg/dL
SERUM PROTEIN			
Serum Protein Total	: 7.80	g/dL	6.6 - 8.3 g/dL
Albumin	: 5.00	g/dL	3.5 - 5.0 g/dL
Globulin	: 2.80	g/dL	2.3 - 3.5 g/dL
A/G Ratio	: 1.7	: 1	1.5 - 2.5 : 1
Bilirubin - Total	: 0.6	mg/dL	0.00 - 1.00 mg/dL
Bilirubin - Direct	: 0.3	mg/dL	Upto 0.30 mg/dL
Bilirubin - Indirect	: 0.3	mg/dL	0.1 - 1.0 mg/dL
SGPT	: 24.0	IU/L	10 - 40 IU/L
SGOT	: 32.0	IU/L	Upto 40 IU/L
Serum Alkaline Phosphatase	: 116.0	U/L	37 - 147 U/L
FASTING (FBS)			
Blood Glucose	: 92.0	mg/dL	70 - 110 mg/dL
POST-PRANDIAL			
Blood Glucose	: 116.0	mg/dL	80 - 140 mg/dL
SPECIAL TESTS			
GGTP	: 41	U/L	05 - 85 U/L
Gamma Glutamyltransferase			

Done By Fully Auto Analyzer MIURA, A-1004

END OF REPORT



DR VIMAL TAILOR (G41306)
DR YOGESH (G9892), DR SHIVANI
DR JIGAR (MD PATHO - G23327)



Shreeji Multispecialty Hospital

Inspiring better health...

SHREEJI OCCUPATIONAL CENTRE SHREEJI PATHOLOGY LABORATORY

112F, Tower-A, Senate Square, Opp. Gangotri Apartment, Vuda char rasta, Gotri, Vadodara-390021.
M. : 9157022510, Email : shreejihospital19@yahoo.com, smh31082015@gmail.com

Name : MANAS BADHAI
Ref By : DR. SMH

Age/Sex : 33 Yrs./M
Date : 14/08/2021
Report ID. : 21

EXAMINATION OF URINE

Sample : RANDOM
PHYSICAL EXAMINATION

Quantity	: 10	mL
Colour	: YELLOW	
Transparency	: CLEAR	
Specific Gravit	: 1.030	
Reaction	: ACIDIC	
Deposits	: ABSENT	

CHEMICAL EXAMINATION

Sugar	: NIL	Albumin	: NIL
Bile Salts	: ABSENT	Acetone	: ABSENT
Urobilinogen	: NORMAL : ~ < 1.0 mg/dL	Bile Pigments	: ABSENT
Nitrate	: ABSENT	Occult Blood	: ABSENT

MICROSCOPIC EXAMINATION

RBC	: NIL	Pus Cells	: 0-1 / hpf
Crystals	: NIL	Epithelial Cell	: NIL
		Amorphous Phosp	: NIL

THYROID FUNCTIONS

<u>TEST</u>	<u>RESULT</u>	<u>UNIT</u>	<u>REFERENCE INTERVAL</u>
Total Triiodothyronine - T3	: 1.10	ng/mL	0.58 - 1.59 ng/mL
Total Thyroxine - T4	: 8.80	ng/mL	4.87 - 11.72 microgram%
Thyroid Stl. Hormone - TSH	: 3.20	ng/mL	0.35 - 4.94 IU/mL

END OF REPORT



DR VIMAL TAILOR (G41306)
DR YOGESH (G9892), DR SHIVANI
DR JIGAR (MD PATHO - G23327)



Shreeji Multispeciality Hospital

Inspiring better health...

SHREEJI OCCUPATIONAL CENTRE SHREEJI PATHOLOGY LABORATORY

112F, Tower-A, Senate Square, Opp. Gangotri Apartment, Vuda Char rasta, Gotri, Vadodara-390021.
M. : 9157022510, Email : shreejihospital19@yahoo.com, smh31082015@gmail.com

Name : MANAS BADHAI
Ref By : DR. SMH

Age/Sex : 33 Yrs./M
Date : 14/08/2021
Report ID. : 21

LIPID PROFILE

<u>TEST</u>	<u>RESULT</u>	<u>UNIT</u>	<u>REFERENCE INTERVAL</u>
Total Lipid (Calculated)	: 535	mg/dL	350 - 750 mg/dL
Serum Cholesterol	: 179.9	mg/dL	130 - 200 mg/dL
Serum Triglyceride	: 102.0	mg/dL	60 - 165 mg/dL
HDL Cholesterol	: 55.0	mg/dL	30 - 70 mg/dL
LDL Cholesterol	: 104.5	mg/dL	Upto 150 mg/dL
CHOL./HDL Chol. Ratio	: 3.27	: 1	Less than 5
LDL Chol/HDL Chol Ratio	: 1.90	: 1	Less than 3.5
VLDL (Calculated)	: 20.40	mg/dL	Upto 30 mg/dL

Hb A1C REPORT

Hb A1C - Glycated Hb	: 5.5	%	Non Diabetic : 4.3 - 6.3 %
Glycated Haemoglobin			Good Control : 6.4 - 7.5 %
			Moderate Control : 7.5 - 9.0 %
			Poor Control : 9.0 % & Above
Avg. Blood Glucose Level	: 119	mg/dL	
Estimated Average Glucose eAG	: 111	mg%	

END OF REPORT



DR VIMAL TAILOR (G41306)
DR YOGESH (G9892), DR SHIVANI
DR JIGAR (MD PATHO - G23327)