

| | |
|---------------------------------|--|
| Patient Name : Mrs.SHIKHA SINGH | Collected : 30/Mar/2023 09:14AM |
| Age/Gender : 30 Y 11 M 6 D/F | Received : 30/Mar/2023 01:53PM |
| UHID/MR No : CCHA.0000168172 | Reported : 30/Mar/2023 05:32PM |
| Visit ID : CCHAOPV292323 | Status : Final Report |
| Ref Doctor : Dr.SELF | Sponsor Name : ARCOFEMI HEALTHCARE LIMITED |
| Emp/Auth/TPA ID : 969085518469 | |

DEPARTMENT OF HAEMATOLOGY

ARCOFEMI - MEDIWHEEL - FULL BODY HEALTH ANNUAL PLUS CHECK - FEMALE - 2D ECHO - PAN INDIA - FY2324

| Test Name | Result | Unit | Bio. Ref. Range | Method |
|-----------|--------|------|-----------------|--------|
|-----------|--------|------|-----------------|--------|

HEMOGRAM , WHOLE BLOOD-EDTA

| | | | | |
|-----------------------------|-------|---------------|------------|--------------------------------|
| HAEMOGLOBIN | 12 | g/dL | 12-15 | Spectrophotometer |
| PCV | 35.20 | % | 36-46 | Electronic pulse & Calculation |
| RBC COUNT | 4.14 | Million/cu.mm | 3.8-4.8 | Electrical Impedence |
| MCV | 85.1 | fL | 83-101 | Calculated |
| MCH | 29.1 | pg | 27-32 | Calculated |
| MCHC | 34.2 | g/dL | 31.5-34.5 | Calculated |
| R.D.W | 14.4 | % | 11.6-14 | Calculated |
| TOTAL LEUCOCYTE COUNT (TLC) | 6,210 | cells/cu.mm | 4000-10000 | Electrical Impedence |

DIFFERENTIAL LEUCOCYTIC COUNT (DLC)

| | | | | |
|-------------|------|---|-------|----------------------|
| NEUTROPHILS | 55.5 | % | 40-80 | Electrical Impedence |
| LYMPHOCYTES | 33.4 | % | 20-40 | Electrical Impedence |
| EOSINOPHILS | 3 | % | 1-6 | Electrical Impedence |
| MONOCYTES | 7.9 | % | 2-10 | Electrical Impedence |
| BASOPHILS | 0.2 | % | <1-2 | Electrical Impedence |

ABSOLUTE LEUCOCYTE COUNT

| | | | | |
|-------------|---------|-------------|-----------|----------------------|
| NEUTROPHILS | 3446.55 | Cells/cu.mm | 2000-7000 | Electrical Impedence |
| LYMPHOCYTES | 2074.14 | Cells/cu.mm | 1000-3000 | Electrical Impedence |
| EOSINOPHILS | 186.3 | Cells/cu.mm | 20-500 | Electrical Impedence |
| MONOCYTES | 490.59 | Cells/cu.mm | 200-1000 | Electrical Impedence |
| BASOPHILS | 12.42 | Cells/cu.mm | 0-100 | Electrical Impedence |

| | | | | |
|----------------|--------|-------------|---------------|----------------------|
| PLATELET COUNT | 228000 | cells/cu.mm | 150000-410000 | Electrical impedence |
|----------------|--------|-------------|---------------|----------------------|

| | | | | |
|--------------------------------------|----|-------------------------|------|---------------------|
| ERYTHROCYTE SEDIMENTATION RATE (ESR) | 28 | mm at the end of 1 hour | 0-20 | Modified Westergren |
|--------------------------------------|----|-------------------------|------|---------------------|

PERIPHERAL SMEAR

RBC NORMOCYTIC NORMOCHROMIC
WBC WITHIN NORMAL LIMITS
PLATELETS ARE ADEQUATE ON SMEAR
NO HEMOPARASITES SEEN
IMPRESSION: NORMOCYTIC NORMOCHROMIC BLOOD PICTURE



SIN No:BED230080511

This test has been performed at Apollo Health & Lifestyle Ltd, Global Reference Laboratory,Hyderabad

| | |
|---------------------------------|--|
| Patient Name : Mrs.SHIKHA SINGH | Collected : 30/Mar/2023 09:14AM |
| Age/Gender : 30 Y 11 M 6 D/F | Received : 30/Mar/2023 01:53PM |
| UHID/MR No : CCHA.0000168172 | Reported : 30/Mar/2023 07:19PM |
| Visit ID : CCHAOPV292323 | Status : Final Report |
| Ref Doctor : Dr.SELF | Sponsor Name : ARCOFEMI HEALTHCARE LIMITED |
| Emp/Auth/TPA ID : 969085518469 | |

DEPARTMENT OF HAEMATOLOGY

ARCOFEMI - MEDIWHEEL - FULL BODY HEALTH ANNUAL PLUS CHECK - FEMALE - 2D ECHO - PAN INDIA - FY2324

| Test Name | Result | Unit | Bio. Ref. Range | Method |
|-----------|--------|------|-----------------|--------|
|-----------|--------|------|-----------------|--------|

BLOOD GROUP ABO AND RH FACTOR , WHOLE BLOOD-EDTA

| | | | | |
|------------------|----------|--|--|-----------------------|
| BLOOD GROUP TYPE | B | | | Microplate technology |
| Rh TYPE | Positive | | | Microplate technology |



| | |
|---------------------------------|--|
| Patient Name : Mrs.SHIKHA SINGH | Collected : 30/Mar/2023 09:14AM |
| Age/Gender : 30 Y 11 M 6 D/F | Received : 30/Mar/2023 02:10PM |
| UHID/MR No : CCHA.0000168172 | Reported : 30/Mar/2023 04:26PM |
| Visit ID : CCHAOPV292323 | Status : Final Report |
| Ref Doctor : Dr.SELF | Sponsor Name : ARCOFEMI HEALTHCARE LIMITED |
| Emp/Auth/TPA ID : 969085518469 | |

DEPARTMENT OF BIOCHEMISTRY

ARCOFEMI - MEDIWHEEL - FULL BODY HEALTH ANNUAL PLUS CHECK - FEMALE - 2D ECHO - PAN INDIA - FY2324

| Test Name | Result | Unit | Bio. Ref. Range | Method |
|-----------|--------|------|-----------------|--------|
|-----------|--------|------|-----------------|--------|

| | | | | |
|--------------------------------------|----|-------|--------|------------|
| GLUCOSE, FASTING , NAF PLASMA | 95 | mg/dL | 70-100 | HEXOKINASE |
|--------------------------------------|----|-------|--------|------------|

Comment:

As per American Diabetes Guidelines

| Fasting Glucose Values in mg/d L | Interpretation |
|----------------------------------|----------------|
| <100 mg/dL | Normal |
| 100-125 mg/dL | Prediabetes |
| ≥126 mg/dL | Diabetes |

| | | | | |
|--|-----|-------|--------|------------|
| GLUCOSE, POST PRANDIAL (PP), 2 HOURS , NAF PLASMA | 111 | mg/dL | 70-140 | HEXOKINASE |
|--|-----|-------|--------|------------|

Comment:

It is recommended that FBS and PPBS should be interpreted with respect to their Biological reference ranges and not with each other.

Conditions which may lead to lower postprandial glucose levels as compared to fasting glucose levels may be due to reactive hypoglycemia, dietary meal content, duration or timing of sampling after food digestion and absorption, medications such as insulin preparations, sulfonylureas, amylin analogues, or conditions such as overproduction of insulin.

Ref: Marks medical biochemistry and clinical approach

| | | | | |
|--|-----|---|--|------|
| HBA1C, GLYCATED HEMOGLOBIN , WHOLE BLOOD-EDTA | 5.5 | % | | HPLC |
|--|-----|---|--|------|

| | | | | |
|---|-----|-------|--|------------|
| ESTIMATED AVERAGE GLUCOSE (eAG) , WHOLE BLOOD-EDTA | 111 | mg/dL | | Calculated |
|---|-----|-------|--|------------|

Comment:

Reference Range as per American Diabetes Association (ADA):

| REFERENCE GROUP | HBA1C IN % |
|-------------------------------|------------|
| NON DIABETIC ADULTS >18 YEARS | <5.7 |

| | |
|---------------------------------|--|
| Patient Name : Mrs.SHIKHA SINGH | Collected : 30/Mar/2023 09:14AM |
| Age/Gender : 30 Y 11 M 6 D/F | Received : 30/Mar/2023 02:10PM |
| UHID/MR No : CCHA.0000168172 | Reported : 30/Mar/2023 04:26PM |
| Visit ID : CCHAOPV292323 | Status : Final Report |
| Ref Doctor : Dr.SELF | Sponsor Name : ARCOFEMI HEALTHCARE LIMITED |
| Emp/Auth/TPA ID : 969085518469 | |

DEPARTMENT OF BIOCHEMISTRY

ARCOFEMI - MEDIWHEEL - FULL BODY HEALTH ANNUAL PLUS CHECK - FEMALE - 2D ECHO - PAN INDIA - FY2324

| Test Name | Result | Unit | Bio. Ref. Range | Method |
|-----------|--------|------|-----------------|--------|
|-----------|--------|------|-----------------|--------|

| | | | | |
|--------------------------|--|--|-----------|--|
| AT RISK (PREDIABETES) | | | 5.7 – 6.4 | |
| DIAGNOSING DIABETES | | | ≥ 6.5 | |
| DIABETICS | | | | |
| · EXCELLENT CONTROL | | | 6 – 7 | |
| · FAIR TO GOOD CONTROL | | | 7 – 8 | |
| · UNSATISFACTORY CONTROL | | | 8 – 10 | |
| · POOR CONTROL | | | >10 | |

Note: Dietary preparation or fasting is not required.

1. A1C test should be performed at least two times a year in patients who are meeting treatment goals (and who have stable glycemic control).
2. Lowering A1C to below or around 7% has been shown to reduce microvascular and neuropathic complications of type 1 and type 2 diabetes. When mean annual HbA1c is <1.1 times ULN (upper limit of normal), renal and retinal complications are rare, but complications occur in >70% of cases when HbA1c is >1.7 times ULN.
3. Falsely low HbA1c (below 4%) may be observed in patients with clinical conditions that shorten erythrocyte life span or decrease mean erythrocyte age. HbA1c may not accurately reflect glycemic control when clinical conditions that affect erythrocyte survival are present. Fructosamine may be used as an alternate measurement of glycemic control

| | |
|---------------------------------|--|
| Patient Name : Mrs.SHIKHA SINGH | Collected : 30/Mar/2023 09:14AM |
| Age/Gender : 30 Y 11 M 6 D/F | Received : 30/Mar/2023 02:10PM |
| UHID/MR No : CCHA.0000168172 | Reported : 30/Mar/2023 04:26PM |
| Visit ID : CCHAOPV292323 | Status : Final Report |
| Ref Doctor : Dr.SELF | Sponsor Name : ARCOFEMI HEALTHCARE LIMITED |
| Emp/Auth/TPA ID : 969085518469 | |

DEPARTMENT OF BIOCHEMISTRY

ARCOFEMI - MEDIWHEEL - FULL BODY HEALTH ANNUAL PLUS CHECK - FEMALE - 2D ECHO - PAN INDIA - FY2324

| Test Name | Result | Unit | Bio. Ref. Range | Method |
|-----------|--------|------|-----------------|--------|
|-----------|--------|------|-----------------|--------|

Chromatogram Report

1234 V5.29 1234 2023-03-30 14:51:17
 ID EDT230033100
 Sample No. 03300125 SL 0003 - 02
 Patient ID
 Name
 Comment

| CALIB Name | % | Time | Area |
|------------|------|------|---------|
| ATA | 0.4 | 0.25 | 7.98 |
| A1B | 0.4 | 0.32 | 7.76 |
| F | 0.5 | 0.39 | 9.59 |
| LA1C+ | 1.9 | 0.48 | 34.68 |
| SA1C | 5.5 | 0.60 | 76.07 |
| AO | 93.0 | 0.89 | 1689.35 |
| H-V0 | | | |
| H-V1 | | | |
| H-V2 | | | |

Total Area 1825.43

HbA1c 5.5 % **IFCC 37 mmol/mol**
 HbA1 6.4 % HbF 0.5 %

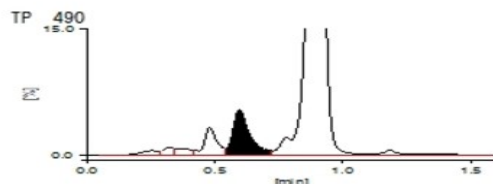

SIN No:PLF01952703,PLP1317448,EDT230033100

This test has been performed at Apollo Health & Lifestyle Ltd, Global Reference Laboratory,Hyderabad

| | |
|---------------------------------|--|
| Patient Name : Mrs.SHIKHA SINGH | Collected : 30/Mar/2023 09:14AM |
| Age/Gender : 30 Y 11 M 6 D/F | Received : 30/Mar/2023 03:10PM |
| UHID/MR No : CCHA.0000168172 | Reported : 30/Mar/2023 06:02PM |
| Visit ID : CCHAOPV292323 | Status : Final Report |
| Ref Doctor : Dr.SELF | Sponsor Name : ARCOFEMI HEALTHCARE LIMITED |
| Emp/Auth/TPA ID : 969085518469 | |

DEPARTMENT OF BIOCHEMISTRY

ARCOFEMI - MEDIWHEEL - FULL BODY HEALTH ANNUAL PLUS CHECK - FEMALE - 2D ECHO - PAN INDIA - FY2324

| Test Name | Result | Unit | Bio. Ref. Range | Method |
|-----------|--------|------|-----------------|--------|
|-----------|--------|------|-----------------|--------|

LIPID PROFILE , SERUM

| | | | | |
|---------------------|------|-------|--------|----------------------------|
| TOTAL CHOLESTEROL | 131 | mg/dL | <200 | CHO-POD |
| TRIGLYCERIDES | 108 | mg/dL | <150 | GPO-POD |
| HDL CHOLESTEROL | 34 | mg/dL | 40-60 | Enzymatic Immunoinhibition |
| NON-HDL CHOLESTEROL | 97 | mg/dL | <130 | Calculated |
| LDL CHOLESTEROL | 75.4 | mg/dL | <100 | Calculated |
| VLDL CHOLESTEROL | 21.6 | mg/dL | <30 | Calculated |
| CHOL / HDL RATIO | 3.85 | | 0-4.97 | Calculated |

Comment:

Reference Interval as per National Cholesterol Education Program (NCEP) Adult Treatment Panel III Report.

| | Desirable | Borderline High | High | Very High |
|---------------------|--|-----------------|-----------|-----------|
| TOTAL CHOLESTEROL | < 200 | 200 - 239 | ≥ 240 | |
| TRIGLYCERIDES | <150 | 150 - 199 | 200 - 499 | ≥ 500 |
| LDL | Optimal < 100 Near Optimal 100-129 | 130 - 159 | 160 - 189 | ≥ 190 |
| HDL | ≥ 60 | | | |
| NON-HDL CHOLESTEROL | Optimal <130; Above Optimal 130-159 | 160-189 | 190-219 | >220 |

Measurements in the same patient can show physiological and analytical variations.

NCEP ATP III identifies non-HDL cholesterol as a secondary target of therapy in persons with high triglycerides.



SIN No:SE04336196

This test has been performed at Apollo Health & Lifestyle Ltd, Global Reference Laboratory,Hyderabad

| | |
|---------------------------------|--|
| Patient Name : Mrs.SHIKHA SINGH | Collected : 30/Mar/2023 09:14AM |
| Age/Gender : 30 Y 11 M 6 D/F | Received : 30/Mar/2023 03:10PM |
| UHID/MR No : CCHA.0000168172 | Reported : 30/Mar/2023 06:02PM |
| Visit ID : CCHAOPV292323 | Status : Final Report |
| Ref Doctor : Dr.SELF | Sponsor Name : ARCOFEMI HEALTHCARE LIMITED |
| Emp/Auth/TPA ID : 969085518469 | |

DEPARTMENT OF BIOCHEMISTRY

ARCOFEMI - MEDIWHEEL - FULL BODY HEALTH ANNUAL PLUS CHECK - FEMALE - 2D ECHO - PAN INDIA - FY2324

| Test Name | Result | Unit | Bio. Ref. Range | Method |
|-----------|--------|------|-----------------|--------|
|-----------|--------|------|-----------------|--------|

| LIVER FUNCTION TEST (LFT) , SERUM | | | | |
|---------------------------------------|-------|-------|---------|--------------------|
| BILIRUBIN, TOTAL | 0.69 | mg/dL | 0.3-1.2 | DPD |
| BILIRUBIN CONJUGATED (DIRECT) | 0.15 | mg/dL | <0.2 | DPD |
| BILIRUBIN (INDIRECT) | 0.54 | mg/dL | 0.0-1.1 | Dual Wavelength |
| ALANINE AMINOTRANSFERASE (ALT/SGPT) | 24 | U/L | <35 | IFCC |
| ASPARTATE AMINOTRANSFERASE (AST/SGOT) | 21.0 | U/L | <35 | IFCC |
| ALKALINE PHOSPHATASE | 79.00 | U/L | 30-120 | IFCC |
| PROTEIN, TOTAL | 6.94 | g/dL | 6.6-8.3 | Biuret |
| ALBUMIN | 4.22 | g/dL | 3.5-5.2 | BROMO CRESOL GREEN |
| GLOBULIN | 2.72 | g/dL | 2.0-3.5 | Calculated |
| A/G RATIO | 1.55 | | 0.9-2.0 | Calculated |



SIN No:SE04336196

This test has been performed at Apollo Health & Lifestyle Ltd, Global Reference Laboratory,Hyderabad

| | |
|---------------------------------|--|
| Patient Name : Mrs.SHIKHA SINGH | Collected : 30/Mar/2023 09:14AM |
| Age/Gender : 30 Y 11 M 6 D/F | Received : 30/Mar/2023 03:10PM |
| UHID/MR No : CCHA.0000168172 | Reported : 30/Mar/2023 06:02PM |
| Visit ID : CCHAOPV292323 | Status : Final Report |
| Ref Doctor : Dr.SELF | Sponsor Name : ARCOFEMI HEALTHCARE LIMITED |
| Emp/Auth/TPA ID : 969085518469 | |

DEPARTMENT OF BIOCHEMISTRY

ARCOFEMI - MEDIWHEEL - FULL BODY HEALTH ANNUAL PLUS CHECK - FEMALE - 2D ECHO - PAN INDIA - FY2324

| Test Name | Result | Unit | Bio. Ref. Range | Method |
|-----------|--------|------|-----------------|--------|
|-----------|--------|------|-----------------|--------|

RENAL PROFILE/RENAL FUNCTION TEST (RFT/KFT) , SERUM

| | | | | |
|-----------------------|-------|--------|-------------|--------------------------|
| CREATININE | 0.64 | mg/dL | 0.66 - 1.09 | Modified Jaffe, Kinetic |
| UREA | 24.20 | mg/dL | 17-43 | GLDH, Kinetic Assay |
| BLOOD UREA NITROGEN | 11.3 | mg/dL | 8.0 - 23.0 | Calculated |
| URIC ACID | 3.11 | mg/dL | 2.6-6.0 | Uricase PAP |
| CALCIUM | 8.74 | mg/dL | 8.8-10.6 | Arsenazo III |
| PHOSPHORUS, INORGANIC | 3.45 | mg/dL | 2.5-4.5 | Phosphomolybdate Complex |
| SODIUM | 138 | mmol/L | 136-146 | ISE (Indirect) |
| POTASSIUM | 4.6 | mmol/L | 3.5-5.1 | ISE (Indirect) |
| CHLORIDE | 107 | mmol/L | 101-109 | ISE (Indirect) |



SIN No:SE04336196

This test has been performed at Apollo Health & Lifestyle Ltd, Global Reference Laboratory,Hyderabad

| | |
|---------------------------------|--|
| Patient Name : Mrs.SHIKHA SINGH | Collected : 30/Mar/2023 09:14AM |
| Age/Gender : 30 Y 11 M 6 D/F | Received : 30/Mar/2023 03:10PM |
| UHID/MR No : CCHA.0000168172 | Reported : 30/Mar/2023 06:02PM |
| Visit ID : CCHAOPV292323 | Status : Final Report |
| Ref Doctor : Dr.SELF | Sponsor Name : ARCOFEMI HEALTHCARE LIMITED |
| Emp/Auth/TPA ID : 969085518469 | |

DEPARTMENT OF BIOCHEMISTRY

ARCOFEMI - MEDIWHEEL - FULL BODY HEALTH ANNUAL PLUS CHECK - FEMALE - 2D ECHO - PAN INDIA - FY2324

| Test Name | Result | Unit | Bio. Ref. Range | Method |
|-----------|--------|------|-----------------|--------|
|-----------|--------|------|-----------------|--------|

| | | | | |
|---|-------|-----|-----|------|
| GAMMA GLUTAMYL TRANSPEPTIDASE (GGT) , SERUM | 21.00 | U/L | <38 | IFCC |
|---|-------|-----|-----|------|



SIN No:SE04336196

This test has been performed at Apollo Health & Lifestyle Ltd, Global Reference Laboratory,Hyderabad

| | |
|---------------------------------|--|
| Patient Name : Mrs.SHIKHA SINGH | Collected : 30/Mar/2023 09:14AM |
| Age/Gender : 30 Y 11 M 6 D/F | Received : 30/Mar/2023 02:08PM |
| UHID/MR No : CCHA.0000168172 | Reported : 30/Mar/2023 03:21PM |
| Visit ID : CCHAOPV292323 | Status : Final Report |
| Ref Doctor : Dr.SELF | Sponsor Name : ARCOFEMI HEALTHCARE LIMITED |
| Emp/Auth/TPA ID : 969085518469 | |

DEPARTMENT OF IMMUNOLOGY

ARCOFEMI - MEDIWHEEL - FULL BODY HEALTH ANNUAL PLUS CHECK - FEMALE - 2D ECHO - PAN INDIA - FY2324

| Test Name | Result | Unit | Bio. Ref. Range | Method |
|-----------|--------|------|-----------------|--------|
|-----------|--------|------|-----------------|--------|

THYROID PROFILE (TOTAL T3, TOTAL T4, TSH) , SERUM

| | | | | |
|-----------------------------------|-------|--------|------------|------|
| TRI-iodothyronine (T3, TOTAL) | 1.3 | ng/mL | 0.7-2.04 | CLIA |
| Thyroxine (T4, TOTAL) | 12.16 | µg/dL | 6.09-12.23 | CLIA |
| Thyroid Stimulating Hormone (TSH) | 5.287 | µIU/mL | 0.34-5.60 | CLIA |

Comment:

Serum TSH concentrations exhibit a diurnal variation with the peak occurring during the night and the nadir occurring between 10 a.m. and 4 p.m. In primary hypothyroidism, thyroid-stimulating hormone (TSH) levels will be elevated. In primary hyperthyroidism, TSH levels will be low. Elevated or low TSH in the context of normal free thyroxine is often referred to as subclinical hypo- or hyperthyroid-ism, respectively. Physiological rise in Total T3 / T4 levels is seen in pregnancy and in patients on steroid therapy.

Recommended test for T3 and T4 is unbound fraction or free levels as it is metabolically active.

Note:

| For pregnant females | Bio Ref Range for TSH in uIU/ml (As per American Thyroid Association) |
|----------------------|---|
| First trimester | 0.1 - 2.5 |
| Second trimester | 0.2 - 3.0 |
| Third trimester | 0.3 - 3.0 |



SIN No:SPL23053589

This test has been performed at Apollo Health & Lifestyle Ltd, Global Reference Laboratory,Hyderabad

| | |
|---------------------------------|--|
| Patient Name : Mrs.SHIKHA SINGH | Collected : 30/Mar/2023 09:14AM |
| Age/Gender : 30 Y 11 M 6 D/F | Received : 30/Mar/2023 12:20PM |
| UHID/MR No : CCHA.0000168172 | Reported : 30/Mar/2023 02:44PM |
| Visit ID : CCHAOPV292323 | Status : Final Report |
| Ref Doctor : Dr.SELF | Sponsor Name : ARCOFEMI HEALTHCARE LIMITED |
| Emp/Auth/TPA ID : 969085518469 | |

DEPARTMENT OF CLINICAL PATHOLOGY

ARCOFEMI - MEDIWHEEL - FULL BODY HEALTH ANNUAL PLUS CHECK - FEMALE - 2D ECHO - PAN INDIA - FY2324

| Test Name | Result | Unit | Bio. Ref. Range | Method |
|-----------|--------|------|-----------------|--------|
|-----------|--------|------|-----------------|--------|

COMPLETE URINE EXAMINATION , URINE

PHYSICAL EXAMINATION

| | | | | |
|--------------|-------------|--|-------------|------------------|
| COLOUR | PALE YELLOW | | PALE YELLOW | Visual |
| TRANSPARENCY | HAZY | | CLEAR | Visual |
| pH | 7.0 | | 5-7.5 | Bromothymol Blue |
| SP. GRAVITY | 1.025 | | 1.002-1.030 | Bromothymol Blue |

BIOCHEMICAL EXAMINATION

| | | | | |
|------------------------|-------------|--|----------|----------------------------|
| URINE PROTEIN | NEGATIVE | | NEGATIVE | PROTEIN ERROR OF INDICATOR |
| GLUCOSE | NEGATIVE | | NEGATIVE | GOD-POD |
| URINE BILIRUBIN | NEGATIVE | | NEGATIVE | AZO COUPLING |
| URINE KETONES (RANDOM) | NEGATIVE | | NEGATIVE | NITROPRUSSIDE |
| UROBILINOGEN | NORMAL | | NORMAL | EHRlich |
| BLOOD | NEGATIVE | | NEGATIVE | Peroxidase |
| NITRITE | NEGATIVE | | NEGATIVE | Diazotization |
| LEUCOCYTE ESTERASE | POSITIVE ++ | | NEGATIVE | PYRROLE HYDROLYSIS |

CENTRIFUGED SEDIMENT WET MOUNT AND MICROSCOPY

| | | | | |
|------------------|--------|------|------------------|------------|
| PUS CELLS | 18-20 | /hpf | 0-5 | Microscopy |
| EPITHELIAL CELLS | 3-4 | /hpf | <10 | MICROSCOPY |
| RBC | NIL | /hpf | 0-2 | MICROSCOPY |
| CASTS | NIL | | 0-2 Hyaline Cast | MICROSCOPY |
| CRYSTALS | ABSENT | | ABSENT | MICROSCOPY |



SIN No:UR2088740

This test has been performed at Apollo Health & Lifestyle Ltd, Global Reference Laboratory,Hyderabad

| | |
|---------------------------------|--|
| Patient Name : Mrs.SHIKHA SINGH | Collected : 30/Mar/2023 09:14AM |
| Age/Gender : 30 Y 11 M 6 D/F | Received : 30/Mar/2023 12:23PM |
| UHID/MR No : CCHA.0000168172 | Reported : 30/Mar/2023 03:10PM |
| Visit ID : CCHAOPV292323 | Status : Final Report |
| Ref Doctor : Dr.SELF | Sponsor Name : ARCOFEMI HEALTHCARE LIMITED |
| Emp/Auth/TPA ID : 969085518469 | |

DEPARTMENT OF CLINICAL PATHOLOGY

ARCOFEMI - MEDIWHEEL - FULL BODY HEALTH ANNUAL PLUS CHECK - FEMALE - 2D ECHO - PAN INDIA - FY2324

| Test Name | Result | Unit | Bio. Ref. Range | Method |
|------------------------------|----------|------|-----------------|----------|
| URINE GLUCOSE(POST PRANDIAL) | NEGATIVE | | NEGATIVE | Dipstick |
| URINE GLUCOSE(FASTING) | NEGATIVE | | NEGATIVE | Dipstick |

*** End Of Report ***

Result/s to Follow:
PERIPHERAL SMEAR



DR. SHALINI SINGH
M.B.B.S, MD
Consultant Pathologist



Dr. SRINIVAS N.S. NORI
M.B.B.S, M.D(PATHOLOGY)
CONSULTANT PATHOLOGIST



Dr. RAJESH BATTINA
PhD. (Biochemistry)
Consultant Biochemist



Dr. R. SHALINI
M.B.B.S, M.D(Pathology)
Consultant Pathologist

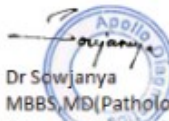

Dr Sowjanya
MBBS, MD(Pathology)
Consultant Pathologist



| | |
|---------------------------------|--|
| Patient Name : Mrs.SHIKHA SINGH | Collected : 30/Mar/2023 09:14AM |
| Age/Gender : 30 Y 11 M 6 D/F | Received : 30/Mar/2023 01:53PM |
| UHID/MR No : CCHA.0000168172 | Reported : 30/Mar/2023 05:32PM |
| Visit ID : CCHAOPV292323 | Status : Final Report |
| Ref Doctor : Dr.SELF | Sponsor Name : ARCOFEMI HEALTHCARE LIMITED |
| Emp/Auth/TPA ID : 969085518469 | |

DEPARTMENT OF HAEMATOLOGY

ARCOFEMI - MEDIWHEEL - FULL BODY HEALTH ANNUAL PLUS CHECK - FEMALE - 2D ECHO - PAN INDIA - FY2324

| Test Name | Result | Unit | Bio. Ref. Range | Method |
|-----------|--------|------|-----------------|--------|
|-----------|--------|------|-----------------|--------|

HEMOGRAM , WHOLE BLOOD-EDTA

| | | | | |
|-----------------------------|-------|---------------|------------|--------------------------------|
| HAEMOGLOBIN | 12 | g/dL | 12-15 | Spectrophotometer |
| PCV | 35.20 | % | 36-46 | Electronic pulse & Calculation |
| RBC COUNT | 4.14 | Million/cu.mm | 3.8-4.8 | Electrical Impedance |
| MCV | 85.1 | fL | 83-101 | Calculated |
| MCH | 29.1 | pg | 27-32 | Calculated |
| MCHC | 34.2 | g/dL | 31.5-34.5 | Calculated |
| R.D.W | 14.4 | % | 11.6-14 | Calculated |
| TOTAL LEUCOCYTE COUNT (TLC) | 6,210 | cells/cu.mm | 4000-10000 | Electrical Impedance |

DIFFERENTIAL LEUCOCYTIC COUNT (DLC)

| | | | | |
|-------------|------|---|-------|----------------------|
| NEUTROPHILS | 55.5 | % | 40-80 | Electrical Impedance |
| LYMPHOCYTES | 33.4 | % | 20-40 | Electrical Impedance |
| EOSINOPHILS | 3 | % | 1-6 | Electrical Impedance |
| MONOCYTES | 7.9 | % | 2-10 | Electrical Impedance |
| BASOPHILS | 0.2 | % | <1-2 | Electrical Impedance |

ABSOLUTE LEUCOCYTE COUNT

| | | | | |
|----------------|---------|-------------|---------------|----------------------|
| NEUTROPHILS | 3446.55 | Cells/cu.mm | 2000-7000 | Electrical Impedance |
| LYMPHOCYTES | 2074.14 | Cells/cu.mm | 1000-3000 | Electrical Impedance |
| EOSINOPHILS | 186.3 | Cells/cu.mm | 20-500 | Electrical Impedance |
| MONOCYTES | 490.59 | Cells/cu.mm | 200-1000 | Electrical Impedance |
| BASOPHILS | 12.42 | Cells/cu.mm | 0-100 | Electrical Impedance |
| PLATELET COUNT | 228000 | cells/cu.mm | 150000-410000 | Electrical impedance |

| | | | | |
|--------------------------------------|----|-------------------------|------|---------------------|
| ERYTHROCYTE SEDIMENTATION RATE (ESR) | 28 | mm at the end of 1 hour | 0-20 | Modified Westergren |
|--------------------------------------|----|-------------------------|------|---------------------|

PERIPHERAL SMEAR

RBC NORMOCYTIC NORMOCHROMIC
WBC WITHIN NORMAL LIMITS
PLATELETS ARE ADEQUATE ON SMEAR
NO HEMOPARASITES SEEN
IMPRESSION: NORMOCYTIC NORMOCHROMIC BLOOD PICTURE



SIN No:BED230080511

This test has been performed at Apollo Health & Lifestyle Ltd, Global Reference Laboratory,Hyderabad

| | |
|---------------------------------|--|
| Patient Name : Mrs.SHIKHA SINGH | Collected : 30/Mar/2023 09:14AM |
| Age/Gender : 30 Y 11 M 6 D/F | Received : 30/Mar/2023 01:53PM |
| UHID/MR No : CCHA.0000168172 | Reported : 30/Mar/2023 07:19PM |
| Visit ID : CCHAOPV292323 | Status : Final Report |
| Ref Doctor : Dr.SELF | Sponsor Name : ARCOFEMI HEALTHCARE LIMITED |
| Emp/Auth/TPA ID : 969085518469 | |

DEPARTMENT OF HAEMATOLOGY

ARCOFEMI - MEDIWHEEL - FULL BODY HEALTH ANNUAL PLUS CHECK - FEMALE - 2D ECHO - PAN INDIA - FY2324

| Test Name | Result | Unit | Bio. Ref. Range | Method |
|-----------|--------|------|-----------------|--------|
|-----------|--------|------|-----------------|--------|

BLOOD GROUP ABO AND RH FACTOR , WHOLE BLOOD-EDTA

| | | | | |
|------------------|----------|--|--|-----------------------|
| BLOOD GROUP TYPE | B | | | Microplate technology |
| Rh TYPE | Positive | | | Microplate technology |



SIN No:BED230080511

This test has been performed at Apollo Health & Lifestyle Ltd, Global Reference Laboratory,Hyderabad

Apollo Health and Lifestyle Limited (CIN - U85110TG2000PLC115819)

Head Office: 1-10-60/62, Ashoka Raghupathi Chambers, 5th Floor, Begumpet, Hyderabad, Telangana - 500 016 |
www.apollohl.com | Email ID: enquiry@apollohl.com, Ph No: 040-4904 7777, Fax No: 4904 7744

APOLLO CLINICS NETWORK

Hyderabad: AS Rao Nagar | Chanda Nagar | Kondapur | Nallakunta | Nizampet | Manikonda | Uppal | Andhra Pradesh: Vizag (Seethamma Peta) Karnataka: Bangalore (Basavanagudi | Bellandur | Electronics City | Fraser Town | HSR Layout | Indira Nagar | JP Nagar | Kundalahalli | Koramangala | Sarjapur Road) Mysore (VV Mohalla) Tamilnadu: Chennai (Annanagar | Kotturpuram | Mogappair | T Nagar | Valasaravakkam | Velachery) Maharashtra: Pune (Aundh | Nigdi Pradhikaran | Viman Nagar | Wanowar) Pradesh: Ghaziabad (Indrapuram) Gujarat: Ahmedabad (Satellite) Punjab: Amritsar (Court Road) Haryana: Faridabad (Railway Station Road)

Address:

9, #1-58/91SS, Suresh Square, Madanaguda, Seri Lingampally Mandal,
Chanda Nagar, Hyderabad, Telangana, India - 500050

1860 500 7788
www.apolloclinic.com

| | |
|---------------------------------|--|
| Patient Name : Mrs.SHIKHA SINGH | Collected : 30/Mar/2023 09:14AM |
| Age/Gender : 30 Y 11 M 6 D/F | Received : 30/Mar/2023 02:10PM |
| UHID/MR No : CCHA.0000168172 | Reported : 30/Mar/2023 04:26PM |
| Visit ID : CCHAOPV292323 | Status : Final Report |
| Ref Doctor : Dr.SELF | Sponsor Name : ARCOFEMI HEALTHCARE LIMITED |
| Emp/Auth/TPA ID : 969085518469 | |

DEPARTMENT OF BIOCHEMISTRY

ARCOFEMI - MEDIWHEEL - FULL BODY HEALTH ANNUAL PLUS CHECK - FEMALE - 2D ECHO - PAN INDIA - FY2324

| Test Name | Result | Unit | Bio. Ref. Range | Method |
|-------------------------------|--------|-------|-----------------|------------|
| GLUCOSE, FASTING , NAF PLASMA | 95 | mg/dL | 70-100 | HEXOKINASE |

Comment:

As per American Diabetes Guidelines

| Fasting Glucose Values in mg/d L | Interpretation |
|----------------------------------|----------------|
| <100 mg/dL | Normal |
| 100-125 mg/dL | Prediabetes |
| ≥126 mg/dL | Diabetes |

| Test Name | Result | Unit | Bio. Ref. Range | Method |
|---|--------|-------|-----------------|------------|
| GLUCOSE, POST PRANDIAL (PP), 2 HOURS , NAF PLASMA | 111 | mg/dL | 70-140 | HEXOKINASE |

Comment:

It is recommended that FBS and PPBS should be interpreted with respect to their Biological reference ranges and not with each other.

Conditions which may lead to lower postprandial glucose levels as compared to fasting glucose levels may be due to reactive hypoglycemia, dietary meal content, duration or timing of sampling after food digestion and absorption, medications such as insulin preparations, sulfonylureas, amylin analogues, or conditions such as overproduction of insulin.

Ref: Marks medical biochemistry and clinical approach

| | | | | |
|--|-----|-------|--|------------|
| HBA1C, GLYCATED HEMOGLOBIN , WHOLE BLOOD-EDTA | 5.5 | % | | HPLC |
| ESTIMATED AVERAGE GLUCOSE (eAG) , WHOLE BLOOD-EDTA | 111 | mg/dL | | Calculated |

Comment:

Reference Range as per American Diabetes Association (ADA):

| REFERENCE GROUP | HBA1C IN % |
|-------------------------------|------------|
| NON DIABETIC ADULTS >18 YEARS | <5.7 |

| | |
|---------------------------------|--|
| Patient Name : Mrs.SHIKHA SINGH | Collected : 30/Mar/2023 09:14AM |
| Age/Gender : 30 Y 11 M 6 D/F | Received : 30/Mar/2023 02:10PM |
| UHID/MR No : CCHA.0000168172 | Reported : 30/Mar/2023 04:26PM |
| Visit ID : CCHAOPV292323 | Status : Final Report |
| Ref Doctor : Dr.SELF | Sponsor Name : ARCOFEMI HEALTHCARE LIMITED |
| Emp/Auth/TPA ID : 969085518469 | |

DEPARTMENT OF BIOCHEMISTRY

ARCOFEMI - MEDIWHEEL - FULL BODY HEALTH ANNUAL PLUS CHECK - FEMALE - 2D ECHO - PAN INDIA - FY2324

| Test Name | Result | Unit | Bio. Ref. Range | Method |
|--------------------------|--------|------|-----------------|--------|
| AT RISK (PREDIABETES) | | | 5.7 – 6.4 | |
| DIAGNOSING DIABETES | | | ≥ 6.5 | |
| DIABETICS | | | | |
| · EXCELLENT CONTROL | | | 6 – 7 | |
| · FAIR TO GOOD CONTROL | | | 7 – 8 | |
| · UNSATISFACTORY CONTROL | | | 8 – 10 | |
| · POOR CONTROL | | | >10 | |

Note: Dietary preparation or fasting is not required.

1. A1C test should be performed at least two times a year in patients who are meeting treatment goals (and who have stable glycemic control).
2. Lowering A1C to below or around 7% has been shown to reduce microvascular and neuropathic complications of type 1 and type 2 diabetes. When mean annual HbA1c is <1.1 times ULN (upper limit of normal), renal and retinal complications are rare, but complications occur in >70% of cases when HbA1c is >1.7 times ULN.
3. Falsely low HbA1c (below 4%) may be observed in patients with clinical conditions that shorten erythrocyte life span or decrease mean erythrocyte age. HbA1c may not accurately reflect glycemic control when clinical conditions that affect erythrocyte survival are present. Fructosamine may be used as an alternate measurement of glycemic control

| | |
|---------------------------------|--|
| Patient Name : Mrs.SHIKHA SINGH | Collected : 30/Mar/2023 09:14AM |
| Age/Gender : 30 Y 11 M 6 D/F | Received : 30/Mar/2023 02:10PM |
| UHID/MR No : CCHA.0000168172 | Reported : 30/Mar/2023 04:26PM |
| Visit ID : CCHAOPV292323 | Status : Final Report |
| Ref Doctor : Dr.SELF | Sponsor Name : ARCOFEMI HEALTHCARE LIMITED |
| Emp/Auth/TPA ID : 969085518469 | |

DEPARTMENT OF BIOCHEMISTRY

ARCOFEMI - MEDIWHEEL - FULL BODY HEALTH ANNUAL PLUS CHECK - FEMALE - 2D ECHO - PAN INDIA - FY2324

| Test Name | Result | Unit | Bio. Ref. Range | Method |
|-----------|--------|------|-----------------|--------|
|-----------|--------|------|-----------------|--------|

Chromatogram Report

1234 Y5 29 1234 2023-03-30 14:58:17
 ID EDT230033100
 Sample No. 03300125 SL 0003 - 02
 Patient ID
 Name
 Comment

| CALIB Name | % | Time | Area |
|------------|------|------|---------|
| ATA | 0.4 | 0.25 | 7.98 |
| A1B | 0.4 | 0.32 | 7.76 |
| F | 0.5 | 0.39 | 9.59 |
| LA1C+ | 1.9 | 0.48 | 34.68 |
| SA1C | 5.5 | 0.60 | 76.07 |
| AO | 93.0 | 0.89 | 1689.35 |
| H-V0 | | | |
| H-V1 | | | |
| H-V2 | | | |

Total Area 1825.43

HbA1c 5.5 % IFCG 37 mmol/mol
HbA1 6.4 % HbF 0.5 %

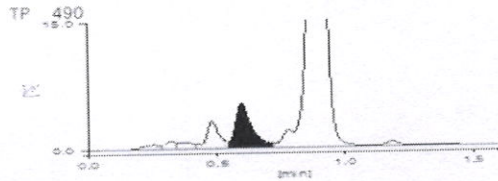

30-03-2023 15:05:43 apollo

APOLLO DIAGNOSTICS GLOBAL
BALNAGAR



SIN No:PLF01952703,PLP1317448,EDT230033100
 This test has been performed at Apollo Health & Lifestyle Ltd, Global Reference Laboratory,Hyderabad

| | |
|---------------------------------|--|
| Patient Name : Mrs.SHIKHA SINGH | Collected : 30/Mar/2023 09:14AM |
| Age/Gender : 30 Y 11 M 6 D/F | Received : 30/Mar/2023 03:10PM |
| UHID/MR No : CCHA.0000168172 | Reported : 30/Mar/2023 06:02PM |
| Visit ID : CCHAOPV292323 | Status : Final Report |
| Ref Doctor : Dr.SELF | Sponsor Name : ARCOFEMI HEALTHCARE LIMITED |
| Emp/Auth/TPA ID : 969085518469 | |

DEPARTMENT OF BIOCHEMISTRY

ARCOFEMI - MEDIWHEEL - FULL BODY HEALTH ANNUAL PLUS CHECK - FEMALE - 2D ECHO - PAN INDIA - FY2324

| Test Name | Result | Unit | Bio. Ref. Range | Method |
|-----------|--------|------|-----------------|--------|
|-----------|--------|------|-----------------|--------|

LIPID PROFILE , SERUM

| | | | | |
|---------------------|-----------|-------|--------|----------------------------|
| TOTAL CHOLESTEROL | 131 | mg/dL | <200 | CHO-POD |
| TRIGLYCERIDES | 108 | mg/dL | <150 | GPO-POD |
| HDL CHOLESTEROL | 34 | mg/dL | 40-60 | Enzymatic Immunoinhibition |
| NON-HDL CHOLESTEROL | 97 | mg/dL | <130 | Calculated |
| LDL CHOLESTEROL | 75.4 | mg/dL | <100 | Calculated |
| VLDL CHOLESTEROL | 21.6 | mg/dL | <30 | Calculated |
| CHOL / HDL RATIO | 3.85 | | 0-4.97 | Calculated |

Comment:

Reference Interval as per National Cholesterol Education Program (NCEP) Adult Treatment Panel III Report.

| | Desirable | Borderline High | High | Very High |
|---------------------|--|-----------------|-----------|-----------|
| TOTAL CHOLESTEROL | < 200 | 200 - 239 | ≥ 240 | |
| TRIGLYCERIDES | <150 | 150 - 199 | 200 - 499 | ≥ 500 |
| LDL | Optimal < 100 Near Optimal 100-129 | 130 - 159 | 160 - 189 | ≥ 190 |
| HDL | ≥ 60 | | | |
| NON-HDL CHOLESTEROL | Optimal <130; Above Optimal 130-159 | 160-189 | 190-219 | >220 |

Measurements in the same patient can show physiological and analytical variations.

NCEP ATP III identifies non-HDL cholesterol as a secondary target of therapy in persons with high triglycerides.



| | |
|---------------------------------|--|
| Patient Name : Mrs.SHIKHA SINGH | Collected : 30/Mar/2023 09:14AM |
| Age/Gender : 30 Y 11 M 6 D/F | Received : 30/Mar/2023 03:10PM |
| UHID/MR No : CCHA.0000168172 | Reported : 30/Mar/2023 06:02PM |
| Visit ID : CCHAOPV292323 | Status : Final Report |
| Ref Doctor : Dr.SELF | Sponsor Name : ARCOFEMI HEALTHCARE LIMITED |
| Emp/Auth/TPA ID : 969085518469 | |

DEPARTMENT OF BIOCHEMISTRY

ARCOFEMI - MEDIWHEEL - FULL BODY HEALTH ANNUAL PLUS CHECK - FEMALE - 2D ECHO - PAN INDIA - FY2324

| Test Name | Result | Unit | Bio. Ref. Range | Method |
|--|--------|-------|-----------------|--------------------|
| LIVER FUNCTION TEST (LFT) , SERUM | | | | |
| BILIRUBIN, TOTAL | 0.69 | mg/dL | 0.3-1.2 | DPD |
| BILIRUBIN CONJUGATED (DIRECT) | 0.15 | mg/dL | <0.2 | DPD |
| BILIRUBIN (INDIRECT) | 0.54 | mg/dL | 0.0-1.1 | Dual Wavelength |
| ALANINE AMINOTRANSFERASE (ALT/SGPT) | 24 | U/L | <35 | IFCC |
| ASPARTATE AMINOTRANSFERASE (AST/SGOT) | 21.0 | U/L | <35 | IFCC |
| ALKALINE PHOSPHATASE | 79.00 | U/L | 30-120 | IFCC |
| PROTEIN, TOTAL | 6.94 | g/dL | 6.6-8.3 | Biuret |
| ALBUMIN | 4.22 | g/dL | 3.5-5.2 | BROMO CRESOL GREEN |
| GLOBULIN | 2.72 | g/dL | 2.0-3.5 | Calculated |
| A/G RATIO | 1.55 | | 0.9-2.0 | Calculated |



SIN No:SE04336196

This test has been performed at Apollo Health & Lifestyle Ltd, Global Reference Laboratory, Hyderabad

| | |
|---------------------------------|--|
| Patient Name : Mrs.SHIKHA SINGH | Collected : 30/Mar/2023 09:14AM |
| Age/Gender : 30 Y 11 M 6 D/F | Received : 30/Mar/2023 03:10PM |
| UHID/MR No : CCHA.0000168172 | Reported : 30/Mar/2023 06:02PM |
| Visit ID : CCHAOPV292323 | Status : Final Report |
| Ref Doctor : Dr.SELF | Sponsor Name : ARCOFEMI HEALTHCARE LIMITED |
| Emp/Auth/TPA ID : 969085518469 | |

DEPARTMENT OF BIOCHEMISTRY

ARCOFEMI - MEDIWHEEL - FULL BODY HEALTH ANNUAL PLUS CHECK - FEMALE - 2D ECHO - PAN INDIA - FY2324

| Test Name | Result | Unit | Bio. Ref. Range | Method |
|-----------|--------|------|-----------------|--------|
|-----------|--------|------|-----------------|--------|

| RENAL PROFILE/RENAL FUNCTION TEST (RFT/KFT) , SERUM | | | | |
|---|-------|--------|-------------|--------------------------|
| CREATININE | 0.64 | mg/dL | 0.66 - 1.09 | Modified Jaffe, Kinetic |
| UREA | 24.20 | mg/dL | 17-43 | GLDH, Kinetic Assay |
| BLOOD UREA NITROGEN | 11.3 | mg/dL | 8.0 - 23.0 | Calculated |
| URIC ACID | 3.11 | mg/dL | 2.6-6.0 | Uricase PAP |
| CALCIUM | 8.74 | mg/dL | 8.8-10.6 | Arsenazo III |
| PHOSPHORUS, INORGANIC | 3.45 | mg/dL | 2.5-4.5 | Phosphomolybdate Complex |
| SODIUM | 138 | mmol/L | 136-146 | ISE (Indirect) |
| POTASSIUM | 4.6 | mmol/L | 3.5-5.1 | ISE (Indirect) |
| CHLORIDE | 107 | mmol/L | 101-109 | ISE (Indirect) |



SIN No:SE04336196

This test has been performed at Apollo Health & Lifestyle Ltd, Global Reference Laboratory,Hyderabad

| | |
|---------------------------------|--|
| Patient Name : Mrs.SHIKHA SINGH | Collected : 30/Mar/2023 09:14AM |
| Age/Gender : 30 Y 11 M 6 D/F | Received : 30/Mar/2023 03:10PM |
| UHID/MR No : CCHA.0000168172 | Reported : 30/Mar/2023 06:02PM |
| Visit ID : CCHAOPV292323 | Status : Final Report |
| Ref Doctor : Dr.SELF | Sponsor Name : ARCOFEMI HEALTHCARE LIMITED |
| Emp/Auth/TPA ID : 969085518469 | |

DEPARTMENT OF BIOCHEMISTRY

ARCOFEMI - MEDIWHEEL - FULL BODY HEALTH ANNUAL PLUS CHECK - FEMALE - 2D ECHO - PAN INDIA - FY2324

| Test Name | Result | Unit | Bio. Ref. Range | Method |
|--|--------|------|-----------------|--------|
| GAMMA GLUTAMYL TRANSPEPTIDASE (GGT) , SERUM | 21.00 | U/L | <38 | IFCC |



SIN No:SE04336196

This test has been performed at Apollo Health & Lifestyle Ltd, Global Reference Laboratory,Hyderabad

| | |
|---------------------------------|--|
| Patient Name : Mrs.SHIKHA SINGH | Collected : 30/Mar/2023 09:14AM |
| Age/Gender : 30 Y 11 M 6 D/F | Received : 30/Mar/2023 02:08PM |
| UHID/MR No : CCHA.0000168172 | Reported : 30/Mar/2023 03:21PM |
| Visit ID : CCHAOPV292323 | Status : Final Report |
| Ref Doctor : Dr.SELF | Sponsor Name : ARCOFEMI HEALTHCARE LIMITED |
| Emp/Auth/TPA ID : 969085518469 | |

DEPARTMENT OF IMMUNOLOGY

ARCOFEMI - MEDIWHEEL - FULL BODY HEALTH ANNUAL PLUS CHECK - FEMALE - 2D ECHO - PAN INDIA - FY2324

| Test Name | Result | Unit | Bio. Ref. Range | Method |
|-----------|--------|------|-----------------|--------|
|-----------|--------|------|-----------------|--------|

THYROID PROFILE (TOTAL T3, TOTAL T4, TSH) , SERUM

| | | | | |
|-----------------------------------|-------|--------|------------|------|
| TRI-IODOTHYRONINE (T3, TOTAL) | 1.3 | ng/mL | 0.7-2.04 | CLIA |
| THYROXINE (T4, TOTAL) | 12.16 | µg/dL | 6.09-12.23 | CLIA |
| THYROID STIMULATING HORMONE (TSH) | 5.287 | µIU/mL | 0.34-5.60 | CLIA |

Comment:

Serum TSH concentrations exhibit a diurnal variation with the peak occurring during the night and the nadir occurring between 10 a.m. and 4 p.m. In primary hypothyroidism, thyroid-stimulating hormone (TSH) levels will be elevated. In primary hyperthyroidism, TSH levels will be low. Elevated or low TSH in the context of normal free thyroxine is often referred to as subclinical hypo- or hyperthyroid-ism, respectively. Physiological rise in Total T3 / T4 levels is seen in pregnancy and in patients on steroid therapy.

Recommended test for T3 and T4 is unbound fraction or free levels as it is metabolically active.

Note:

| For pregnant females | Bio Ref Range for TSH in uIU/ml (As per American Thyroid Association) |
|----------------------|---|
| First trimester | 0.1 - 2.5 |
| Second trimester | 0.2 - 3.0 |
| Third trimester | 0.3 - 3.0 |



| | |
|---------------------------------|--|
| Patient Name : Mrs.SHIKHA SINGH | Collected : 30/Mar/2023 09:14AM |
| Age/Gender : 30 Y 11 M 6 D/F | Received : 30/Mar/2023 12:20PM |
| UHID/MR No : CCHA.0000168172 | Reported : 30/Mar/2023 02:44PM |
| Visit ID : CCHAOPV292323 | Status : Final Report |
| Ref Doctor : Dr.SELF | Sponsor Name : ARCOFEMI HEALTHCARE LIMITED |
| Emp/Auth/TPA ID : 969085518469 | |

DEPARTMENT OF CLINICAL PATHOLOGY

ARCOFEMI - MEDIWHEEL - FULL BODY HEALTH ANNUAL PLUS CHECK - FEMALE - 2D ECHO - PAN INDIA - FY2324

| Test Name | Result | Unit | Bio. Ref. Range | Method |
|-----------|--------|------|-----------------|--------|
|-----------|--------|------|-----------------|--------|

COMPLETE URINE EXAMINATION , URINE

PHYSICAL EXAMINATION

| | | | | |
|--------------|-------------|--|-------------|------------------|
| COLOUR | PALE YELLOW | | PALE YELLOW | Visual |
| TRANSPARENCY | HAZY | | CLEAR | Visual |
| pH | 7.0 | | 5-7.5 | Bromothymol Blue |
| SP. GRAVITY | 1.025 | | 1.002-1.030 | Bromothymol Blue |

BIOCHEMICAL EXAMINATION

| | | | | |
|------------------------|-------------|--|----------|----------------------------|
| URINE PROTEIN | NEGATIVE | | NEGATIVE | PROTEIN ERROR OF INDICATOR |
| GLUCOSE | NEGATIVE | | NEGATIVE | GOD-POD |
| URINE BILIRUBIN | NEGATIVE | | NEGATIVE | AZO COUPLING |
| URINE KETONES (RANDOM) | NEGATIVE | | NEGATIVE | NITROPRUSSIDE |
| UROBILINOGEN | NORMAL | | NORMAL | EHRlich |
| BLOOD | NEGATIVE | | NEGATIVE | Peroxidase |
| NITRITE | NEGATIVE | | NEGATIVE | Diazotization |
| LEUCOCYTE ESTERASE | POSITIVE ++ | | NEGATIVE | PYRROLE HYDROLYSIS |

CENTRIFUGED SEDIMENT WET MOUNT AND MICROSCOPY

| | | | | |
|------------------|--------|------|------------------|------------|
| PUS CELLS | 18-20 | /hpf | 0-5 | Microscopy |
| EPITHELIAL CELLS | 3-4 | /hpf | <10 | MICROSCOPY |
| RBC | NIL | /hpf | 0-2 | MICROSCOPY |
| CASTS | NIL | | 0-2 Hyaline Cast | MICROSCOPY |
| CRYSTALS | ABSENT | | ABSENT | MICROSCOPY |



SIN No:UR2088740

This test has been performed at Apollo Health & Lifestyle Ltd, Global Reference Laboratory, Hyderabad

| | |
|---------------------------------|--|
| Patient Name : Mrs.SHIKHA SINGH | Collected : 30/Mar/2023 09:14AM |
| Age/Gender : 30 Y 11 M 6 D/F | Received : 30/Mar/2023 12:23PM |
| UHID/MR No : CCHA.0000168172 | Reported : 30/Mar/2023 03:10PM |
| Visit ID : CCHAOPV292323 | Status : Final Report |
| Ref Doctor : Dr.SELF | Sponsor Name : ARCOFEMI HEALTHCARE LIMITED |
| Emp/Auth/TPA ID : 969085518469 | |

DEPARTMENT OF CLINICAL PATHOLOGY

ARCOFEMI - MEDIWHEEL - FULL BODY HEALTH ANNUAL PLUS CHECK - FEMALE - 2D ECHO - PAN INDIA - FY2324

| Test Name | Result | Unit | Bio. Ref. Range | Method |
|------------------------------|----------|------|-----------------|----------|
| URINE GLUCOSE(POST PRANDIAL) | NEGATIVE | | NEGATIVE | Dipstick |
| URINE GLUCOSE(FASTING) | NEGATIVE | | NEGATIVE | Dipstick |

***** End Of Report *****

Result/s to Follow:
PERIPHERAL SMEAR

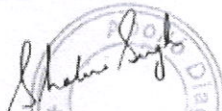
DR. SHALINI SINGH
M.B.B.S, MD
Consultant Pathologist

Dr. SRINIVAS N.S.NORI
M.B.B.S,MD (PATHOLOGY)
Consultant Pathologist

Dr. RAJESH BATTINA
PhD. (Biochemistry)
Consultant Biochemist

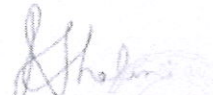
Dr. R. SHALINI
M.B.B.S, M.D(Pathology)
Consultant Pathologist

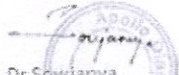
Dr Sowjanya
MBBS,MD(Pathology)
Consultant Pathologist



SIN No:UPP014503,UF008226

This test has been performed at Apollo Health & Lifestyle Ltd, Global Reference Laboratory,Hyderabad

Patient Name : Mrs. SHIKHA SINGH
UHID : CCHA.0000168172
Conducted By: : Dr. A RAVINDRA
Referred By : SELF

Age : 30 Y/F
OP Visit No : CCHAOPV292323
Conducted Date : 30-03-2023 15 15

2D-ECHO WITH COLOUR DOPPLER

| | |
|--------------------------|-------------|
| Dimensions: | |
| Ao (ed) | 2.5 CM |
| LA (es) | 2.8 CM |
| LVID (ed) | 3.9 CM |
| LVID (es) | 2.4 CM |
| IVS (Ed) | 1.0 CM |
| LVPW (Ed) | 1.0 CM |
| EF | 66.00% |
| %FD | 33.00% |
| MITRAL VALVE : | NORMAL |
| AML | NORMAL |
| PML | NORMAL |
| AORTIC VALVE | NORMAL |
| TRICUSPID VALVE | NORMAL |
| RIGHT VENTRICLE | NORMAL |
| INTER ATRIAL SEPTUM | INTACT |
| INTER VENTRICULAR SEPTUM | INTACT |
| AORTA | NORMAL |
| RIGHT ATRIUM | NORMAL |
| LEFT ATRIUM | NORMAL |
| Pulmonary Valve | NORMAL |
| PERICARDIUM | NO EFFUSION |
| LEFT VENTRICLE:- NO RWMA | |

COLOUR AND DOPPLER STUDIES:- NO MR/AR/TR/PR

PWD: A<E AT MITRAL INFLOW

E/A-E: 0.8m/sec A: 0.7m/sec

VELOCITY ACROSS THE PULMONIC VALVE UPTO
0.8m/sec

VELOCITY ACROSS THE AV UPTO 1.2m/sec

IMPRESSON:-

NORMAL CHAMBERS/ VALVES

NO RWMA

GOOD LV FUNCTION

NO MR/ AR/TR/PR

NO PE/ NO CLOT / VEG,

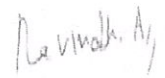

Dr. A RAVINDRA

| | |
|--|-------------------------------|
| Name <u>Ms. Shikha Singh</u> | Date <u>30-3-23</u> |
| Age <u>30y</u> | UHID No. <u>168172</u> |
| <input type="checkbox"/> Male <input checked="" type="checkbox"/> Female | Ref. Physician |
| Ref. Diagnosis | <u>Axco emi + medi wheel.</u> |

Echocardiogram Report

Echogenicity Poor Adequate Good

Ht. _____ Wt. _____ BSA _____

| DIMENSIONS | NORMAL | DIMENSIONS | NORMAL |
|-------------------------|---------------------|-------------------------|----------------|
| Ao (ed) <u>2.5</u> cm | (1.5cm / m2) | IVS (Ed) <u>1.0</u> cm | (0.6 - 1.2 cm) |
| LA (es) <u>2.8</u> cm | (1.5cm / m2) | LVPW (Ed) <u>1.0</u> cm | (0.6 - 1.1 cm) |
| RVID (ed) _____ cm | (0.9 cm / m2) | EF <u>66%</u> | (0.62 - 0.85) |
| LVID (ed) <u>3.9</u> cm | (2.6 - 3.4 cm / m2) | % FD _____ | (2.8% - 42%) |
| LVID (es) <u>2.4</u> cm | | | |

MORPHOLOGICAL DATA

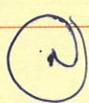
| | | |
|-----------------------|---|--|
| Mitral Valve | AML _____ | Interatrial septum _____ |
| | PML _____ | Interventricular septum <u>Distort</u> |
| Aortic Valve _____ | | Pulmonary artery _____ |
| Tricuspid valve _____ |  | Aorta _____ |
| Pulmonary valve _____ | | Right atrium _____ |
| Right ventricle _____ | | Left atrium _____ |

| | | | |
|--------------|---------------------|----------------|--------------------|
| Patient Name | : Mrs. SHIKHA SINGH | Age | : 30 Y/F |
| UHID | : CCHA.0000168172 | OP Visit No | : CCHAOPV292323 |
| Reported By: | : Dr. A RAVINDRA | Conducted Date | : 30-03-2023 12:42 |
| Referred By | : SELF | | |

ECG REPORT

Observation :-

1. Normal Sinus Rhythm.
2. Heart rate is 61 beats per minutes.
3. No pathological Q wave or S-T,T changes seen.
4. Normal P,Q,R,S,T waves and axis.
5. No evidence of chamber, hypertrophy or enlargement see

Impression:

NORMAL RESTING ECG.

----- END OF THE REPORT -----

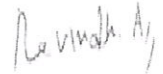

Dr. A RAVINDRA

THE APOLLO CLINIC
PHYSICAL EXAMINATION FORM

ARCO eemi

BILL DATE : 30-3-23 UHID: 168172

BILL NO: 77726

PATIENT NAME : Mrs. Shikha Singh

AGE: 30y

Weight : 77.8 Kgs

Height : 162 Cms

Chest Measurement : (in) (out)

Abdomen :

Pulse : 61 / bpm

B.P: 120/80 / mm Hg

BMI.

Measurement Results

| | |
|---------|----------------------|
| QRS | 78 ms |
| QT/QTcB | 388 / 390 ms |
| PR | 156 ms |
| P | 94 ms |
| RR/PP | 988 / 980 ms |
| P/ORS/T | 34 / 40 / 31 degrees |

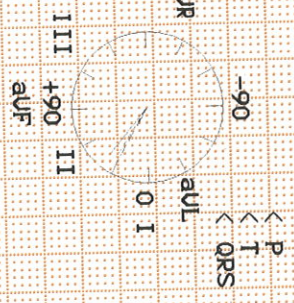

Interpretation:
 12SL - Interpretation:
 Normal sinus rhythm
 Low voltage QRS
 Borderline ECG

(M)

Unconfirmed report.

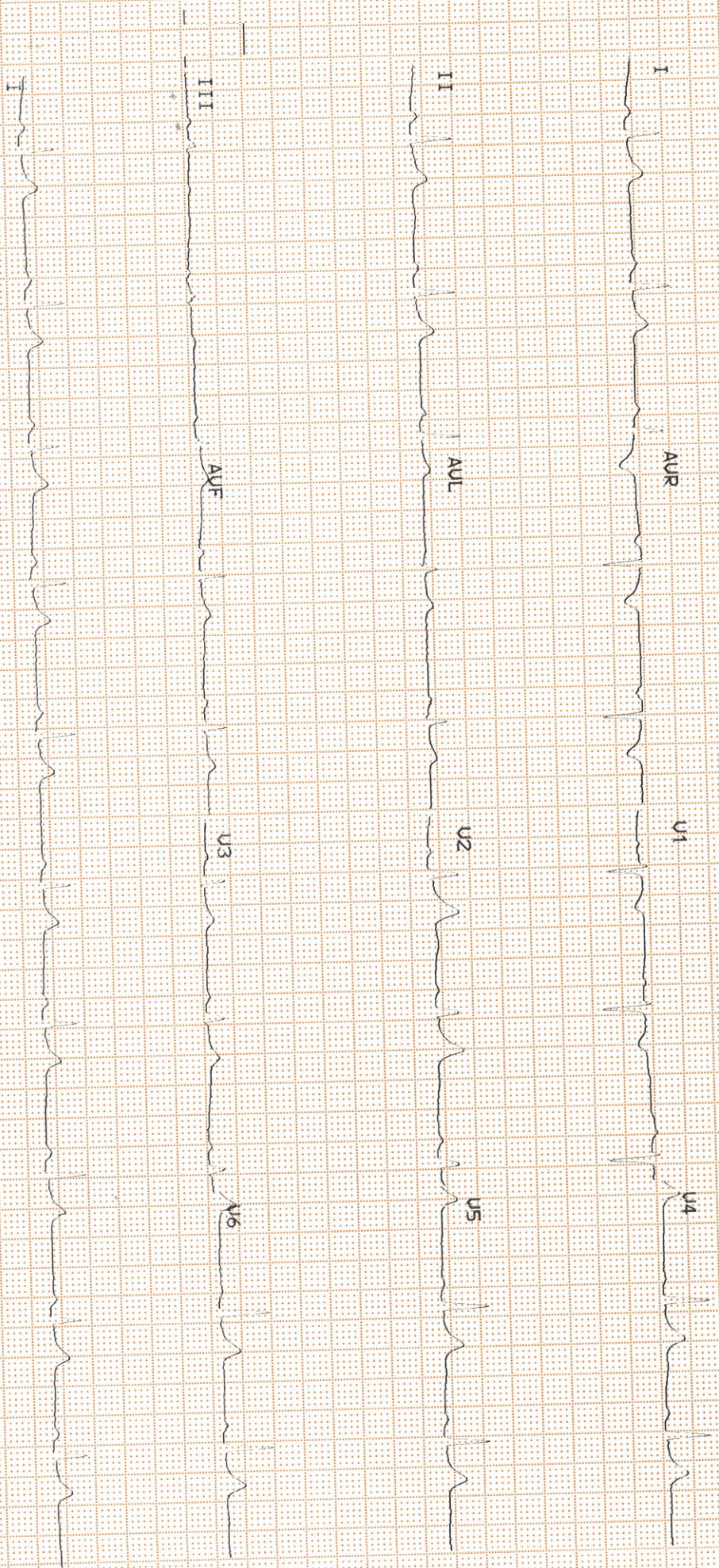

| | | | |
|--------------------|---------------------|-------------|--------------------|
| Patient Name | : Mrs. SHIKHA SINGH | Age | : 30 Y F |
| UHID | : CCHA.0000168172 | OP Visit No | : CCHAOPV292323 |
| Reported on | : 30-03-2023 12:55 | Printed on | : 30-03-2023 12:59 |
| Adm/Consult Doctor | : | Ref Doctor | : SELF |

DEPARTMENT OF RADIOLOGY

ULTRASOUND - WHOLE ABDOMEN

Liver appears normal in size. **Increased Echogenicity**. No focal lesion is seen. PV and CBD normal. No dilatation of the intrahepatic biliary radicals. **Liver measures : 14.0 cm.**

Gall bladder Six (6) Calculi measures 4 to 5 mm seen in gall bladder .

Spleen is normal. No focal lesion seen. Splenic vein is normal. **Spleen measures : 8 cm.**

Pancreas appears normal in echopattern. No focal/mass lesion/calcification. No evidence of peripancreatic free fluid or collection. Pancreatic duct appears normal.

Both the kidneys appear normal in size, shape and echopattern. Cortical thickness and CM differentiation are maintained. No calculus / hydronephrosis seen on either side.

Right kidney measures: 95 x 40 mm . , **Left kidney measures :** 100 x 40 mm .

Urinary Bladder is well distended and appears normal. No evidence of any wall thickening or abnormality. No evidence of any intrinsic or extrinsic bladder abnormality detected.

Uterus appears normal in size. It shows normal shape & echo pattern.

Uterus measures : 70 x 30 x 35 mm.

Endometrial echo-complex appears normal and **measures 9 mm.**

Both ovaries appear normal in size, shape and echotexture.

Right ovary measures : 33 x 18 mm. . **Left ovary measures :** 26 x 14 mm.

No evidence of any adnexal pathology noted.

IMPRESSION:-

- 1. GRADE - I FATTY LIVER .**
- 2. CHOLELITHIASIS .**

Patient Name : Mrs. SHIKHA SINGH
UHID : CCHA.0000168172
Reported on : 30-03-2023 12:55
Adm/Consult Doctor :

Age : 30 Y F
OP Visit No : CCHAOPV292323
Printed on : 30-03-2023 12:59
Ref Doctor : SELF

(The sonography findings should always be considered in correlation with the clinical and other investigation finding where applicable.) It is only a professional opinion, Not valid for medico legal purpose.

Printed on:30-03-2023 12:55

---End of the Report---



Dr. G HEMALATHA
MBBS,DNB
Radiology

| | | | |
|--------------------|---------------------|-------------|--------------------|
| Patient Name | : Mrs. SHIKHA SINGH | Age | : 30 Y F |
| UHID | : CCHA.0000168172 | OP Visit No | : CCHAOPV292323 |
| Reported on | : 30-03-2023 10:49 | Printed on | : 30-03-2023 10:49 |
| Adm/Consult Doctor | : | Ref Doctor | : SELF |

DEPARTMENT OF RADIOLOGY

X-RAY CHEST PA

Both lung fields and hila are normal .

No obvious active pleuro-parenchymal lesion seen .

Both costophrenic and cardiophrenic angles are clear .

Both diaphragms are normal in position and contour .

Thoracic wall and soft tissues appear normal.

CONCLUSION :

No obvious abnormality seen

Printed on:30-03-2023 10:49

---End of the Report---

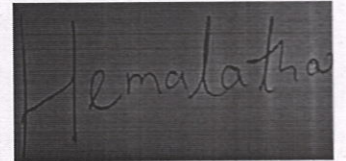

Dr. G HEMALATHA
MBBS,DNB
Radiology

| | | | |
|----------------------------|---------------------|--------------------|--------------------|
| Patient Name | : Mrs. SHIKHA SINGH | Age/Gender | : 30 Y/F |
| UHID/MR No. | : CCHA.0000168172 | OP Visit No | : CCHAOPV292323 |
| Sample Collected on | : | Reported on | : 30-03-2023 12:59 |
| LRN# | : RAD1963734 | Specimen | : |
| Ref Doctor | : SELF | | |
| Emp/Auth/TPA ID | : 969085518469 | | |

DEPARTMENT OF RADIOLOGY

ULTRASOUND - WHOLE ABDOMEN

Liver appears normal in size. **Increased Echogenicity**. No focal lesion is seen. PV and CBD normal. No dilatation of the intrahepatic biliary radicals. **Liver measures : 14.0 cm.**

Gall bladder **Six (6) Calculi measures 4 to 5 mm seen in gall bladder .**

Spleen is normal. No focal lesion seen. Splenic vein is normal. **Spleen measures : 8 cm.**

Pancreas appears normal in echopattern. No focal/mass lesion/calcification. No evidence of peripancreatic free fluid or collection. Pancreatic duct appears normal.

Both the kidneys appear normal in size, shape and echopattern. Cortical thickness and CM differentiation are maintained. No calculus / hydronephrosis seen on either side.

Right kidney measures: 95 x 40 mm . , **Left kidney measures :** 100 x 40 mm .

Urinary Bladder is well distended and appears normal. No evidence of any wall thickening or abnormality. No evidence of any intrinsic or extrinsic bladder abnormality detected.

Uterus appears normal in size. It shows normal shape & echo pattern.

Uterus measures : 70 x 30 x 35 mm.

Endometrial echo-complex appears normal and **measures** 9 mm.

Both ovaries appear normal in size, shape and echotexture.

Right ovary measures : 33 x 18 mm. . **Left ovary measures :** 26 x 14 mm.

No evidence of any adnexal pathology noted.

IMPRESSION:-

- 1. GRADE - I FATTY LIVER .**
- 2. CHOLELITHIASIS .**

Patient Name : Mrs. SHIKHA SINGH

Age/Gender : 30 Y/F

(The sonography findings should always be considered in correlation with the clinical and other investigation finding where applicable.) It is only a professional opinion, Not valid for medico legal purpose.

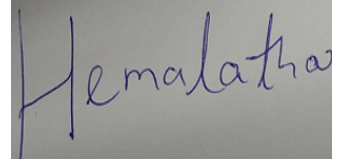

Dr. G HEMALATHA
MBBS,DNB
Radiology

Patient Name : Mrs. SHIKHA SINGH

Age/Gender : 30 Y/F

UHID/MR No. : CCHA.0000168172

OP Visit No : CCHAOPV292323

Sample Collected on :

Reported on : 30-03-2023 10:49

LRN# : RAD1963734

Specimen :

Ref Doctor : SELF

Emp/Auth/TPA ID : 969085518469

DEPARTMENT OF RADIOLOGY

X-RAY CHEST PA

Both lung fields and hila are normal .

No obvious active pleuro-parenchymal lesion seen .

Both costophrenic and cardiophrenic angles are clear .

Both diaphragms are normal in position and contour .

Thoracic wall and soft tissues appear normal.

CONCLUSION :

No obvious abnormality seen

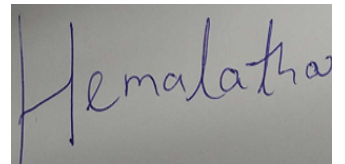

Dr. G HEMALATHA
MBBS,DNB
Radiology

Health Check up Booking Confirmed Request(bobS33762),Package Code-
PKG10000317, Beneficiary Code-25040

Mediwheel <wellness@mediwheel.in>

Mon 3/27/2023 10:18 AM

To: Kavish Singh <KAVISH.SINGH@bankofbaroda.com>

Cc: customercare@mediwheel.in <customercare@mediwheel.in>

****सावधान:** यह मेल बैंक डोमेन के बाहर से आया है. अगर आप प्रेषक को नहीं जानते तो मेल में दी गयी लिंक पर क्लिक ना करें या अटैचमेंट ना खोलें.

****CAUTION:** THIS MAIL IS ORIGINATED FROM OUTSIDE OF THE BANK'S DOMAIN.
DO NOT CLICK ON LINKS OR OPEN ATTACHMENTS UNLESS YOU KNOW THE
SENDER.

011-41195959

Email:wellness@mediwheel.in

Dear **SHIKHA SINGH**,

Please find the confirmation for following request.

Booking Date : 16-03-2023

Package Name : Arcofemi MediWheel Full Body Health Annual Plus Check Female 2D
ECHO (Metro)

**Name of
Diagnostic/Hospital** : Apollo Clinic

**Address of
Diagnostic/Hospital** : Suresh Square, Opposite SBI Bank, Madeenaguda, Serilingampally
Mandal, Chanda Nagar -500050

Contact Details : (040) 2304 6744 - 45,46,48/6309937232

City : Hyderabad

State : Telangana

Pincode : 500050

Appointment Date : 30-03-2023

**Confirmation
Status** : Confirmed

Preferred Time : 8:00am-8:30am

Comment : APPOINTMENT TIME 8:30AM

Instructions to undergo Health Check:

1. Please ensure you are on complete fasting for 10-To-12-Hours prior to check.
2. During fasting time do not take any kind of medication, alcohol, cigarettes, tobacco or any other liquids (except Water) in the morning.
3. Bring urine sample in a container if possible (containers are available at the Health Check centre).
4. Please bring all your medical prescriptions and previous health medical records with you.
5. Kindly inform the health check reception in case if you have a history of diabetes and cardiac problems.

For Women:

1. Pregnant Women or those suspecting are advised not to undergo any X-Ray test.

भारत सरकार

GOVERNMENT OF INDIA



शिक्षा सिंह
Shikha Singh
जन्मतिथि / DOB: 24/04/1992
महिला / FEMALE
Mobile No: 9412187654



9690 8551 8469
VID : 9172 9639 7366 7829

मेरा आधार, मेरी पहचान