

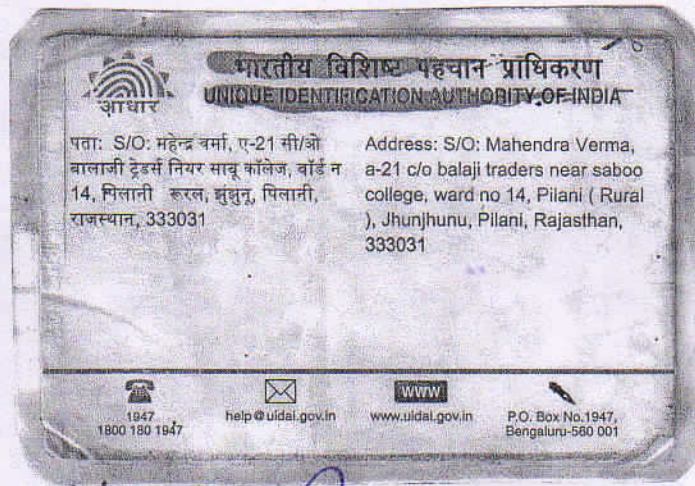

Shrey

8769205710



S.D.
Rajasthan Diagnostic &
Medical Research Centre
Jhunjhunu

Rajasthan Diagnostic &
Medical Research Centre
Jhunjhunu



RAJASTHANI DIAGNOSTIC & MRI CENTRE

FULLY COMPUTERISED PATHOLOGY LABORATORY

MRI

CT SCAN

TMT

SONOGRAPHY

X-RAY

ECG

MAMOGRAPHY

NAME	NEERAJ VERMA	AGE-	SEX: M
REF/BY:	MEDI WHEEL MEDICAL HEALTH CHECK UP	DATE	27-Jun-23

ULTRASONOGRAPHY WHOLE ABDOMEN

Liver: is normal in size, shape and mild bright echotexture. No IHBR dilatation is seen. No focal mass seen. Portal vein and hepatic veins are normal in diameter. Common bile duct is normal in diameter and lumen is clear

Gall bladder: is normal in size shape, location with echo free lumen. Wall thickness is normal. No echogenic shadow suggestive of calculus is seen. No focal mass or lesion is seen.

Pancreas: is normal in size, shape and echotexture. No focal mass or lesion is detected. Pancreatic duct is not dilated.

Rt. Kidney: is normal in size, shape, position and echotexture. Corticomedullary differentiation is well maintained. No evidence of definite calculus/ hydronephrosis is seen.

Lt. Kidney: is normal in size, shape, position and echotexture. Corticomedullary differentiation is well maintained. No evidence of definite calculus/ hydronephrosis is seen.

Spleen: is normal in size, regular in shape and echo texture. No focal lesion is seen. Splenic vessels are normal.

Urinary Bladder: is partially distended. No focal mass is seen. No echogenic shadow suggestive of calculus is seen.

Prostate: is normal in size, regular in shape and outline. Capsule is intact. No evidence of ascites is seen. No significant Lymphadenopathy is seen. No obvious bowel pathology is seen. Retroperitoneum including aorta, IVC are unremarkable.

IMPRESSION:

- ❖ Grade I fatty liver

Advised: clinicopathological correlation

DR. ANUSHA MAHALAWAT
MD RADIODIAGNOSIS

Dr. Anusha Mahalawat
MD (Radiodiagnosis)
(RMC. 38742/25457)



आपातकालीन सेवारं

THIS REPORT IS NOT VALID FOR MEDICO LEGAL PURPOSE



B-110, Indra Nagar, Jhunjhunu (Raj.) Ph. No. 01592-294977



Neeraj Verma

27.06.2023 16:04:30
RAJASTHANI DIAGNOSTICS CENTRE
JHUNJHUNU RAJ.

Location:
Order Number:
Visit:

Room:

60 bpm
---/--- mmHg

Indication:
Medication 1:
Medication 2:
Medication 3:

ms
ms
ms
Normal sinus rhythm
Early repolarization
Normal ECG

P : 4
RR / PP : 996 / 1000 ms
P / QRS / T : 59 / 40 / 32 degrees
1ub ms

[Signature]
Rajasthani Diagnostic Centre
Medical Research Centre
Jhunjhunu

[Signature]

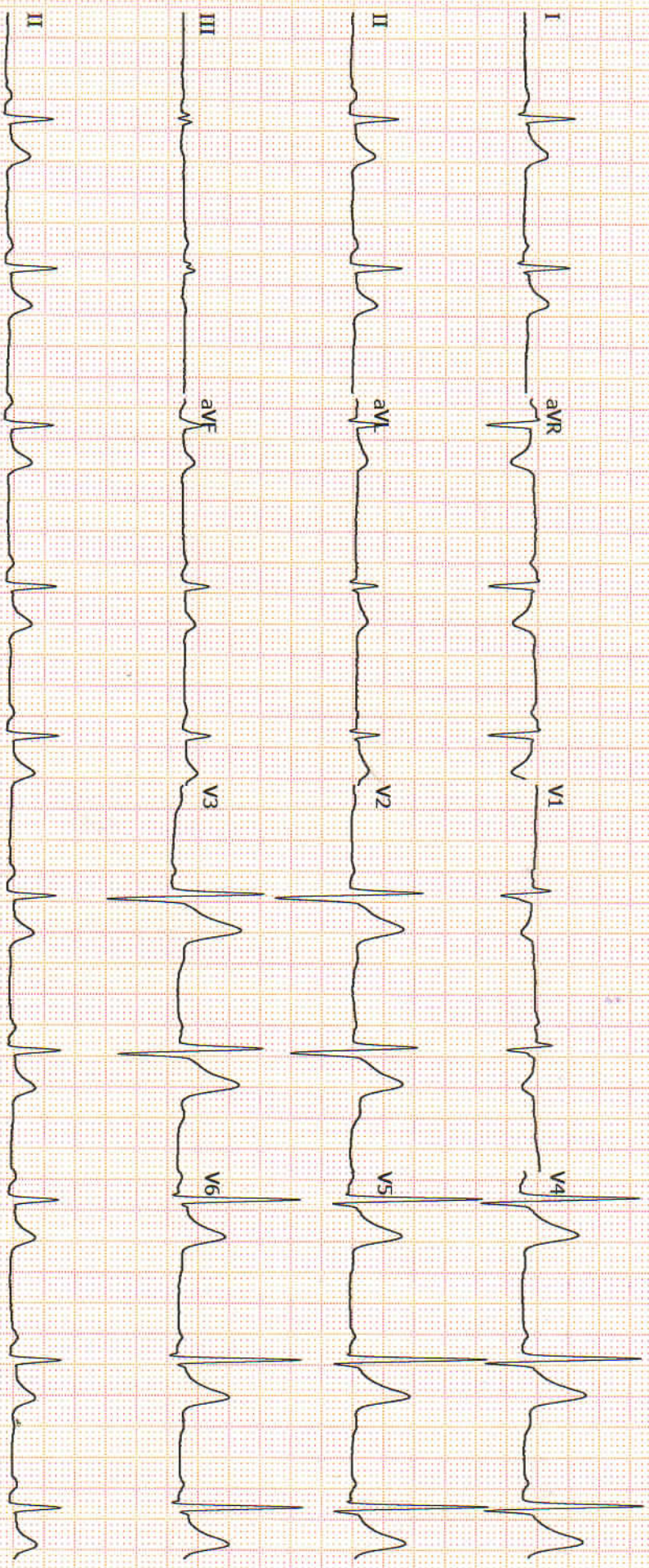

Unconfirmed



RAJASTHANI DIAGNOSTIC & MRI CENTRE

FULLY COMPUTERISED PATHOLOGY LABORATORY

MRI

CT SCAN

TMT

SONOGRAPHY

X-RAY

ECG

MAMOGRAPHY

Hematology Analysis Report

First Name: NEERAJ VERMA

Sample Type:

Sample ID: 3

Last Name:

Department:

Test Time: 27/06/2023 10:37

Gender: Male

Med Rec. No.:66941

Diagnosis:

Age: 28 Year

Parameter	Result	Ref. Range	Unit
1 WBC	5.73	4.00-10.00	10 ³ /uL
2 Neu%	50.7	50.0-70.0	%
3 Lym%	39.7	20.0-40.0	%
4 Mon%	6.2	3.0-12.0	%
5 Eos%	3.2	0.5-5.0	%
6 Bas%	0.2	0.0-1.0	%
7 Neu#	2.91	2.00-7.00	10 ³ /uL
8 Lym#	2.27	0.80-4.00	10 ³ /uL
9 Mon#	0.36	0.12-1.20	10 ³ /uL
10 Eos#	0.18	0.02-0.50	10 ³ /uL
11 Bas#	0.01	0.00-0.10	10 ³ /uL
12 RBC	3.35 L	3.50-5.50	10 ⁶ /uL
13 HGB	13.2	11.0-16.0	g/dL
14 HCT	35.9 L	37.0-54.0	%
15 MCV	107.1 H	80.0-100.0	fL
16 MCH	39.4 H	27.0-34.0	pg
17 MCHC	36.7 H	32.0-36.0	g/dL
18 RDW-CV	12.5	11.0-16.0	%
19 RDW-SD	55.8	35.0-56.0	fL
20 PLT	169	100-300	10 ³ /uL
21 MPV	9.0	6.5-12.0	fL
22 PDW	11.0	9.0-17.0	fL
23 PCT	0.153	0.108-0.282	%
24 P-LCR	29.2	11.0-45.0	%
25 P-LCC	49	30-90	10 ³ /uL

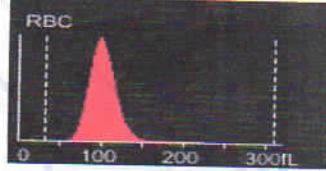
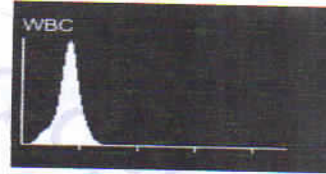

Dr. Mamta Khurata
M.D. (Path.)
RMC No : 4720/16260

Submitter:

Draw Time: 27/06/2023 10:37

Report Time:

Operator: admin

Received Time: 27/06/2023 10:37

Remarks:

Approver:

Validated Time:

*The Report is responsible for this sample only. If you have any questions, please contact us in 24 hours



आपातकालीन सेवाएं

THIS REPORT IS NOT VALID FOR MEDICO LEGAL PURPOSE



B-110, Indra Nagar, Jhunjhunu (Raj.) Ph. No. 01592-294977



RAJASTHANI DIAGNOSTIC & MRI CENTRE

FULLY COMPUTERISED PATHOLOGY LABORATORY

MRI

CT SCAN

TMT

SONOGRAPHY

X-RAY

ECG

MAMOGRAPHY

Laboratory Report

Name : **NEERAJ VERMA**
 Age : **28** Gender : **MALE**
 Ref. By Dr : **MEDI WHEELFULLY BODY HEALTH CHEKEP**

Sr. Number : **66941**
 Invoice Date : **27-06-2023 10:45 AM**
 Invoice Number : **3851**
 Registration No.: **6074**
 Sample On : **27-06-2023 10:45 AM**
 Report On : **27-06-2023 04:03 PM**

Test Name	Observed Values	Reference Intervals	Units
ESR (Erythrocyte Sedimentation Rate)	13	0-20	mm/hr
BLOOD GROUPING (ABO & Rh)	B+ Positive		

HbA1c(Glycosylated hemoglobin)

Test Name	Observed Values	Reference Intervals	Units
HbA1c(Glycosylated hemoglobin)(Tech. :- HPLC (D-10 Bio-Rad))	4.80	< 6.50 Non-Diabetic 6.50 - 7.00 Very Good Control 7.01 - 8.00 Adequate Control 8.01 - 9.00 Suboptimal Control 9.01 - 10.00 Diabetic Poor Control > 10.00 Very Poor Control	%
eAG (Estimated Average Glucose)(Tech. :- Calculated)	91.06	90 - 120 Very Good Control 121 - 150 Adequate Control 151 - 180 Suboptimal Control 181 - 210 Poor Control > 211 Very Poor Control	mg/dL

Method : **Fluorescence Immunoassay Technology(Erba^(R) Mannheim-EM-200)**

Sample Type : **EDTA Blood**

Remarks :

Glycosylated Hemoglobin Testing is Recommended for both (a) Checking Blood Sugar Control in People who might be Pre-Diabetic. (b) Monitoring Blood Sugar Control in patients in more elevated levels, termed Diabetes Mellitus. The American Diabetic Association suggests that the Glycosylated Hemoglobin Test be Performed atleast Two Times in Year in Patients with Diabetes that are meeting Treatment Goals (and That have stable glycemic Control) and Quarterly in Patients with Diabetes whos therapy has changed or that are not meeting Glycemic Goals.

Glycosylated Hemoglobin measurement is not appropriate where there has been change in diet or Treatment within 6 Weeks. Hence people with recent Blood Loss, Hemolytic Anemia, or Genetic Differences in the Hemoglobin Molecule (Hemoglobinopathy) such as Sickle-cell Disease and other Conditions, as well as those that have donated Blood recently, are not suitable for this Test.

Dr. NDA FAHMI
 Dr. NDA FAHMI
 M.D.S. Pathology
 Reg. No. 4-4048
24/7
 EMERGENCY SERVICE
 PATHOLOGIST

Mamta Khuteta
 Dr. Mamta Khuteta
 M.D. (Path.)
 RMC No. : 4770/2260
 PATHOLOGIST

This Reports is Not Valid For Medical Purposes. **THIS REPORT IS NOT VALID FOR MEDICO LEGAL PURPOSE** our responsibility.

* No part of this report should be reproduced for any purpose. Interpret result after considering Age,sex effect of drug and other relevant factor.

B-110, Indra Nagar, Jhunjhunu (Raj.) Ph. No. 01592-294977



RAJASTHANI DIAGNOSTIC & MRI CENTRE

FULLY COMPUTERISED PATHOLOGY LABORATORY

MRI

CT SCAN

TMT

SONOGRAPHY

X-RAY

ECG

MAMOGRAPHY



Laboratory Report

Name : **NEERAJ VERMA**
 Age : 28 Gender : **MALE**
 Ref. By Dr : **MEDI WHEELFULLY BODY HEALTH CHEKEP**

Sr. Number : **66941**
 Invoice Date : **27-06-2023 10:45 AM**
 Invoice Number : **3851**
 Registration No.: **6074**
 Sample On : **27-06-2023 10:45 AM**
 Report On : **27-06-2023 04:03 PM**

Test Name	Observed Values	Reference Intervals	Units
Blood Sugar PP	126.00	70--140	mg/dL
Blood Sugar Fasting	95.00	70--110	mg/dL

RENAL FUNCTION TEST

Test Name	Observed Values	Reference Intervals	Units
Blood Urea	25.00	10--45	mg/dL
Creatinine	0.79	0.4--1.4	mg/dL
Uric Acid	4.15	3.6--7.2	mg/dL
Calcium	9.68	8.5--11	mg/dL

Nida
 Dr. NIDA FAHMI
 M.D.S. Pathology
 Reg. No. A-4048
24/7
 EMERGENCY SERVICE
 PATHOLOGIST

Mamta Khuteja
 Dr. Mamta Khuteja
 M.D. (Path.)
 RMC No. : 4720/15260
 PATHOLOGIST

This Reports is Not Valid For Medical Purposes. THIS REPORT IS NOT VALID FOR MEDICO LEGAL PURPOSE our responsibility.

* No part of this report should be reproduced for any purpose. * Interpret result after considering Age,sex effect of drug and other relevant factor.

B-110, Indra Nagar, Jhunjhunu (Raj.) Ph. No. 01592-294977



RAJASTHANI DIAGNOSTIC & MRI CENTRE

FULLY COMPUTERISED PATHOLOGY LABORATORY

MRI

CT SCAN

TMT

SONOGRAPHY

X-RAY

ECG

MAMOGRAPHY



Laboratory Report

Name : **NEERAJ VERMA**
 Age : **28** Gender : **MALE**
 Ref. By Dr : **MEDI WHEELFULLY BODY HEALTH CHEKEP**

Sr. Number : **66941**
 Invoice Date : **27-06-2023 10:45 AM**
 Invoice Number : **3851**
 Registration No. : **6074**
 Sample On : **27-06-2023 10:45 AM**
 Report On : **27-06-2023 04:03 PM**

Test Name	Observed Values	Reference Intervals	Units
Gamma glutamyl transferase (GGT)	28.00	< 50	U/L

Liver Function Test

Test Name	Observed Values	Reference Intervals	Units
S.G.O.T.	38.00	0-40	U/L
S.G.P.T.	29.00	0-40	U/L
Bilirubin(Total)	0.87	0.1-1.4	mg/dL
Bilirubin(Direct)	0.18	0-0.3	mg/dL
Bilirubin(Indirect)	0.69	0.1-0.9	mg/dL
Total Protein	6.99	6-8	mg/dL
Albumin	3.80	3.5-5	mg/dL
Globulin	3.19	3-4.5	mg/dL
A/G Ratio	1.19	0.5 - 2.65	g/dL
Alkaline Phosphatase	167.00	108-306	U/L

LIPID PROFILE COMPLETE

Test Name	Observed Values	Reference Intervals	Units
Cholesterol	174.00	110-200	mg/dL
HDL Cholesterol	48.00	35-70	mg/dL
Triglycerides	92.00	40-170	mg/dL
LDL Cholesterol	107.60	0-150	mg/dL
VLDL Cholesterol	18.40	0-35	mg/dL
TC/HDL Cholestrol Ratio	3.63	2.5-5	Ratio
LDL/HDL Ratio	2.24	1.5-3.5	Ratio

Nida
 Dr. NIDA FAHMI
 M.D.S. Pathology
 Reg. No. A-4048
24/7
 EMERGENCY SERVICE
 TECHNOLOGIST

Mamta Khutela
 Dr. Mamta Khutela
 M.D. (Path.)
 RMC No. : 4720/1/2020
 PATHOLOGIST

THIS REPORT IS NOT VALID FOR MEDICAL LEGAL PURPOSE

* No part of this report should be reproduced for any purpose. * Interpret result after considering Age, sex effect of drug and other relevant factor.

B-110, Indra Nagar, Jhunjhunu (Raj.) Ph. No. 01592-294977



RAJASTHANI DIAGNOSTIC & MRI CENTRE

FULLY COMPUTERISED PATHOLOGY LABORATORY

MRI

CT SCAN

TMT

SONOGRAPHY

X-RAY

ECG

MAMOGRAPHY



Laboratory Report

Name : **NEERAJ VERMA**
 Age : 28 Gender : **MALE**
 Ref. By Dr : **MEDI WHEELFULLY BODY HEALTH CHEKEP**

Sr. Number : 66941
 Invoice Date : 27-06-2023 10:45 AM
 Invoice Number : 3851
 Registration No.: 6074
 Sample On : 27-06-2023 10:45 AM
 Report On : 27-06-2023 04:03 PM

T3,T4,TSH (THYROID PROFILE)

Test Name	Observed Values	Reference Intervals	Units
T3 (Total Triiodothyronine)	0.76	0.5--1.5 ng/mL	ng/mL
T4 (Total Thyroxine)	9.54	4.60-12.5 µg/dL	µg/dL
TSH (Thyroid Stimulating Hormone)	0.95	0.35 -- 5.5 µIU/mL	µIU/mL

Interpretation of TSH :-

Children

3.20 - 34.6 µIU/mL
 0.70 - 15.4 µIU/mL
 0.70 - 9.10 µIU/mL
 0.70 - 6.40 µIU/mL

Pregnancy

1- 2 Days 0.30 - 4.50 µIU/mL 1st Trimester
 3 - 4 Days 0.50 - 4.60 µIU/mL 2nd Trimester
 15 Days - 5 Months 0.80 - 5.20 µIU/mL 3rd Trimester

5 Months - 20 Years Interpretation of TSH :- Sample Type : Serum

Test Performed by:-

Fully Automated Chemi Luminescent Immuno Assay (ARCHITECT- i1000 PLUS) Abbott USA

Remarks :

Primary malfunction of the Thyroid gland may result in excessive (hyper) or Low (hypo) release of T3 or T4. In addition, as TSH directly affect thyroid function, malfunction of the pituitary or the hypothalamus influences the thyroid gland activity.

Disease in any portion of the thyroid-pituitary-hypothalamus system may influence the level of T3 and T4 in the blood, in Primary Hypothyroidism, TSH levels are significantly elevated, while in secondary and tertiary hypothyroidism, TSH levels may be low. In addition, in Euthyroid sick syndrome, multiple alterations in serum thyroid function test findings have been recognized.

Aidy
 Dr. NIDA FAHMI
 M.D.S. Pathology
 REG. No. A-4048
24/7
 EMERGENCY SERVICE
 TECHNOLOGIST

Mamta Khuteta
 Dr. Mamta Khuteta
 M.D. (Path.)
 BMC No. : 47204/2020
 PATHOLOGIST

THIS REPORT IS NOT VALID FOR MEDICO LEGAL PURPOSE or responsibility.

* No part of this report should be reproduced for any purpose. * Interpret result after considering Age, sex effect of drug and other relevant factor.

B-110, Indra Nagar, Jhunjhunu (Raj.) Ph. No. 01592-294977



RAJASTHANI DIAGNOSTIC & MRI CENTRE

FULLY COMPUTERISED PATHOLOGY LABORATORY

MRI

CT SCAN

TMT

SONOGRAPHY

X-RAY

ECG

MAMOGRAPHY



Laboratory Report

Name : **NEERAJ VERMA**
 Age : **28** Gender : **MALE**
 Ref. By Dr : **MEDI WHEELFULLY BODY HEALTH CHEKEP**

Sr. Number : **66941**
 Invoice Date : **27-06-2023 10:45 AM**
 Invoice Number : **3851**
 Registration No.: **6074**
 Sample On : **27-06-2023 10:45 AM**
 Report On : **27-06-2023 04:03 PM**

URINE COMPLETE

Test Name	Observed Values	Reference Intervals	Units
PHYSICAL			
Quantity	20		ml
Colour	Yellow		
Appearance / Transparency	Clear		
Specific Gravity	1.010		
PH	6.0	4.5-6.5	
CHEMICAL			
Reaction	Acidic		
Albumin	Trace		
Urine Sugar	Nil		
MICROSCOPIC			
Red Blood Cells	Nil		/h.p.f.
Pus Cells	1-2		/h.p.f.
Epithelial Cells	2-3		/h.p.f.
Crystals	Nil		/h.p.f.
Casts	Nil		/h.p.f.
Bactria	Nil		/h.p.f.
Others			/h.p.f.
Test Name	Observed Values	Reference Intervals	Units
URINE SUGAR FASTING	Nil		
URINE SUGAR PP	Nil		

<<< END OF REPORT >>>

Nida
 Dr. NIDA FAHMI
 M.D.S. Pathology
 Reg. No. A-4048
24/7
 EMERGENCY SERVICE
 TECHNOLOGIST

Mamta Khuteta
 Dr. Mamta Khuteta
 M.D. (Path.)
 BMC No.: 4720/1/2020
 PATHOLOGIST

This Reports is Not Valid For Medical Purposes. THIS REPORT IS NOT VALID FOR MEDICO LEGAL PURPOSE or responsibility.

* No part of this report should be reproduced for any purpose. * Interpret result after considering Age, sex effect of drug and other relevant factor.

B-110, Indra Nagar, Jhunjhunu (Raj.) Ph. No. 01592-294977



RAJASTHANI DIAGNOSTIC & MRI CENTRE

FULLY COMPUTERISED PATHOLOGY LABORATORY

MRI

CT SCAN

TMT

SONOGRAPHY

X-RAY

ECG

MAMOGRAPHY

NAME : NEERAJ VERMA	AGE 28 /SEX M
REF. BY : BOB HEALTH CHECK UP	DATE: 27.06.2023

X-RAY CHEST PA

- Both lung fields appear normal in under view
- No e/o consolidation or cavitations is seen.
- Both costo-phrenic angles appear clear.
- Cardiac size is within normal limits.
- Both domes of diaphragm appear normal.
- Bony thoracic cage & soft tissue shadow appear normal.

IMPRESSION :- NORMAL X-RAY CHEST (PA)

USR

DR. UMMED SINGH RATHORE
MD RADIODIAGNOSIS
RMC NO. - 34498/24812



आपातकालीन सेवाएं

THIS REPORT IS NOT VALID FOR MEDICO LEGAL PURPOSE



10473 (bobE41206) / NEERAJ VERMA / 28 Yrs / M / 180 Cms / 88 Kg Date: 27-Jun-2023 Technician : MANISH Examined By:

Stage	Time	Duration	Belt Speed (mph)	Elevation	METS	Rate	% THR Achieved	BP	RPP	PVC	Comments
Supine	01:03	1:03	00.0	00.0	01.0	058	30 %	130/86	075	00	
Standing	02:03	1:00	00.0	00.0	01.0	058	30 %	130/86	075	00	
HV	03:03	1:00	00.0	00.0	01.0	065	34 %	130/86	084	00	
Warm Up	04:03	1:01	00.0	00.0	01.0	076	40 %	130/86	098	00	
ExStart	05:02	1:00	01.0	00.0	01.0	090	47 %	132/88	118	00	
BRUCE Stage 1	08:02	3:00	01.7	10.0	04.7	105	55 %	134/90	140	00	
BRUCE Stage 2	11:02	3:00	02.5	12.0	07.1	127	66 %	136/92	172	00	
PeakEx	12:26	1:24	03.4	14.0	08.6	159	83 %	136/92	216	00	
Recovery	14:25	2:00	00.0	00.0	01.0	107	56 %	132/88	141	00	
Recovery	16:25	4:00	00.0	00.0	01.0	072	38 %	130/86	093	00	
Recovery	17:29	5:02	00.0	00.0	01.0	084	44 %	130/86	109	00	

Findings :

Exercise Time : 07:24
 Max HR Attained : 159 bpm 83% of Target 192
 Max BP Attained : (Sys) 136/92
 Max Workload Attained : 8.6 Fair response to induced stress
 Max ST Dep Lead & Value : V1 & -1.7 mm in Recovery mm
 Test Objective : BOB HEALTH CHECK UP
 History : No
 Test End Reasons : Test Complete

Report :



10473 / NEERRAJ VERMA / 28 Yrs / Male / 180 Cm / 88 Kg

Date: 27 - 06 - 2023 12:05:35 PM METS : 01 00 HR : 58 Target HR : 30% of 192 BP : 130/86 Post J @80mSec ExTime : 01:03 0.0 mph Grade : 00.00 % 25 mm/Sec 1.0 Cm/mV

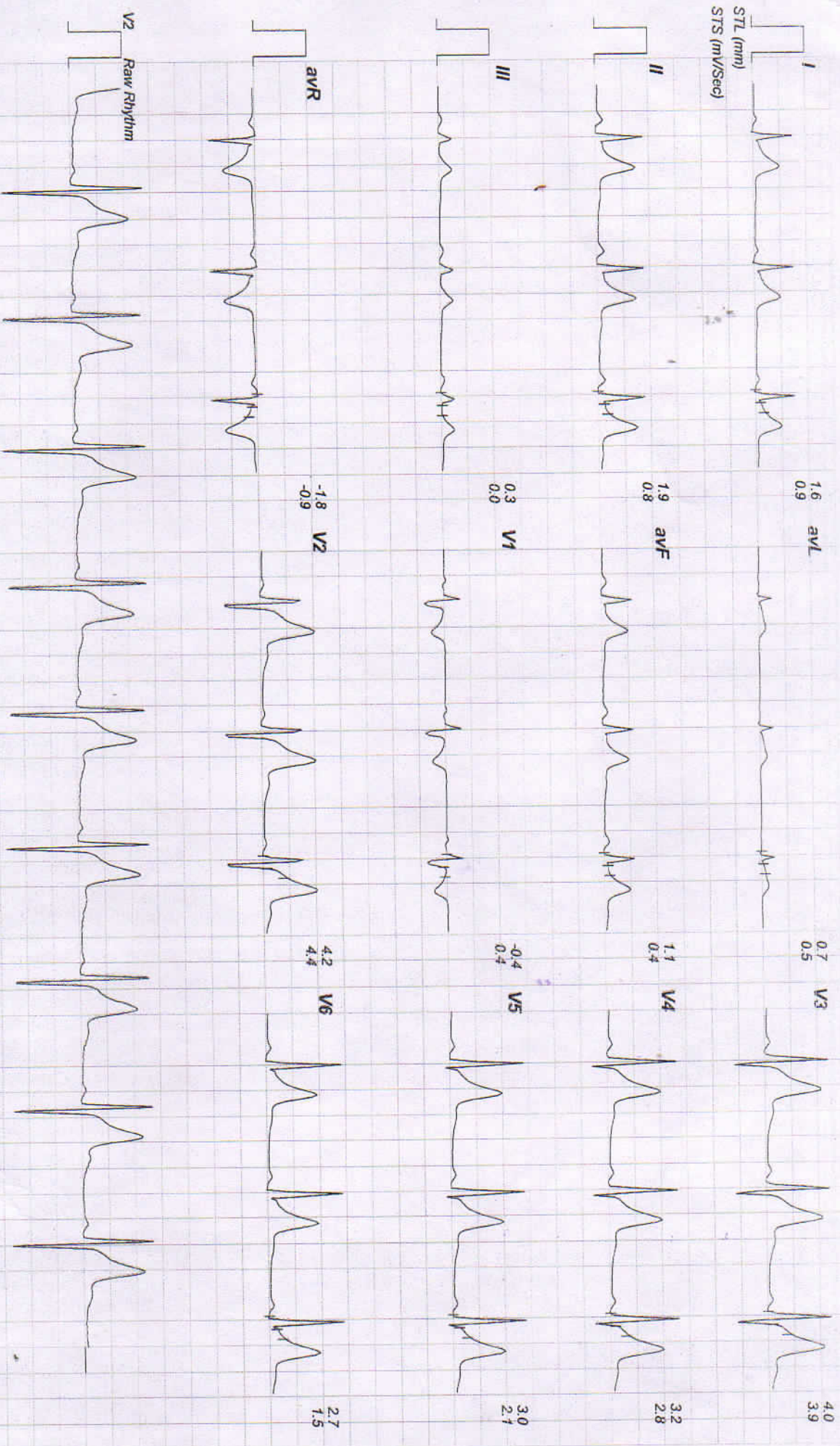



10473 / NEERAJ VERMA / 28 Yrs / Male / 180 Cm / 88 Kg

Date: 27-06-2023 12:05:35 PM METs : 01.00 HR : 58 Target HR : 30% of 192 BP : 130/86 Post J @ 90mSec EXTime : 02.02 0.0 mph Grade : 00.00 % 25 mm/Sec: 1.0 Cm/mV

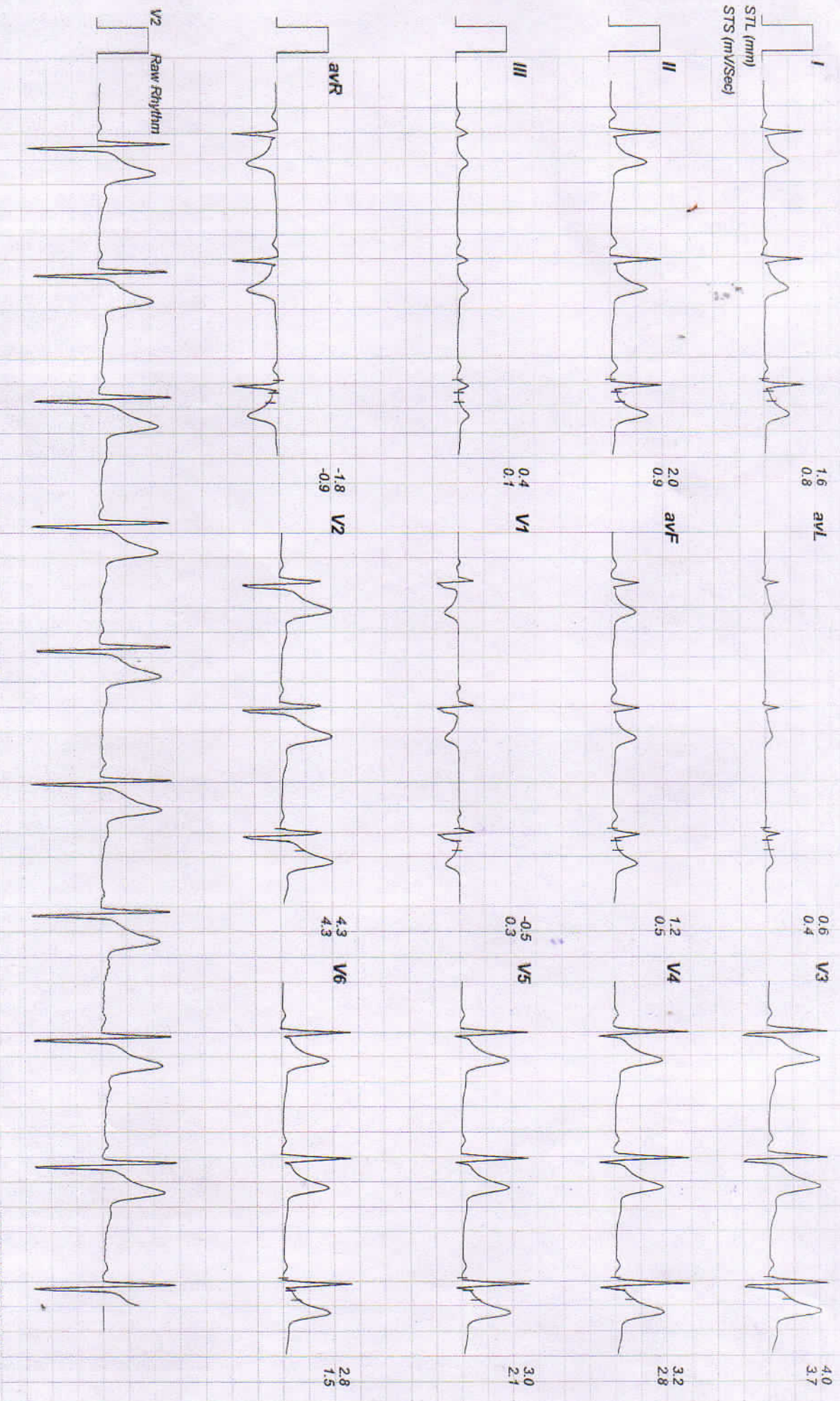



10473 / NEERAJ VERMA / 28 Yrs / Male / 180 Cm / 88 Kg

Date: 27 - 06 - 2023 12:05:35 PM METS : 01.00 HR : 65 Target HR : 33% of 192 BP : 130/86 Post J@80mSec ExTime : 03:02 0.0 mph Grade : 00.00 % 25 mm/Sec. 1.0 Cm/mV

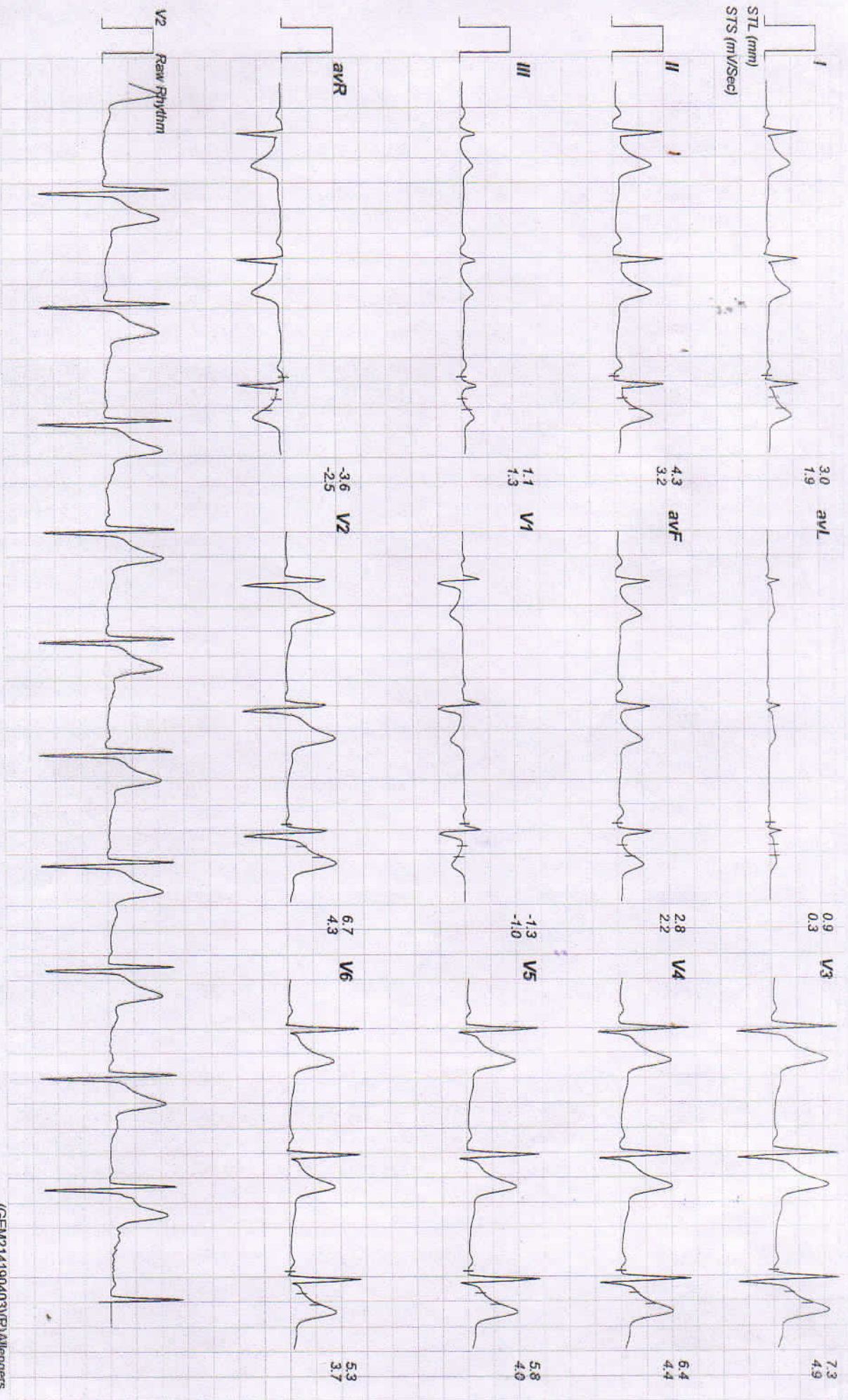



10473 / NEERAJ VERMA / 28 Yrs / Male / 180 Cm / 88 Kg
Date: 27 - 06 - 2023 12:05:35 PM METS : 01.00 HR : 76 Target HR : 39% of 192 BP : 130/86 Post J @80mSec
ExTime : 04:03 0.0 mph Grade : .00.00 % 25 mm/Sec. 1.0 Cm/mV

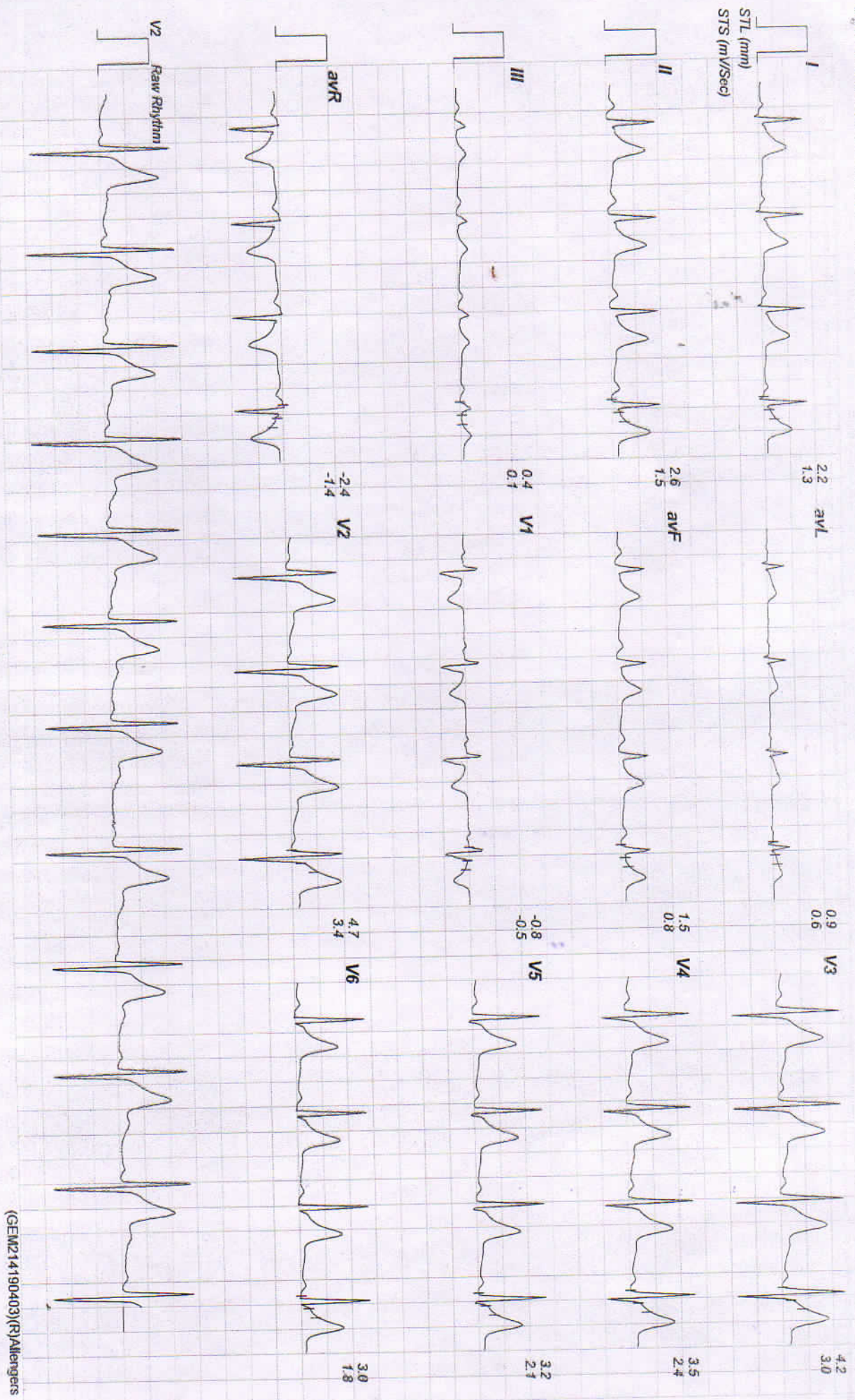



10473 / NEERAJ VERMA / 28 YRS / Male / 180 Cm / 88 Kg

Date: 27 - 06 - 2023 12:05:35 PM METS : 01:00 HR : 90 Target HR : 46% of 192 BP : 132/88 Post J @80mSec ExTime : 00:00 1.0 mph Grade : 00.00 % 25 mm/Sec. 1.0 Cm/mV

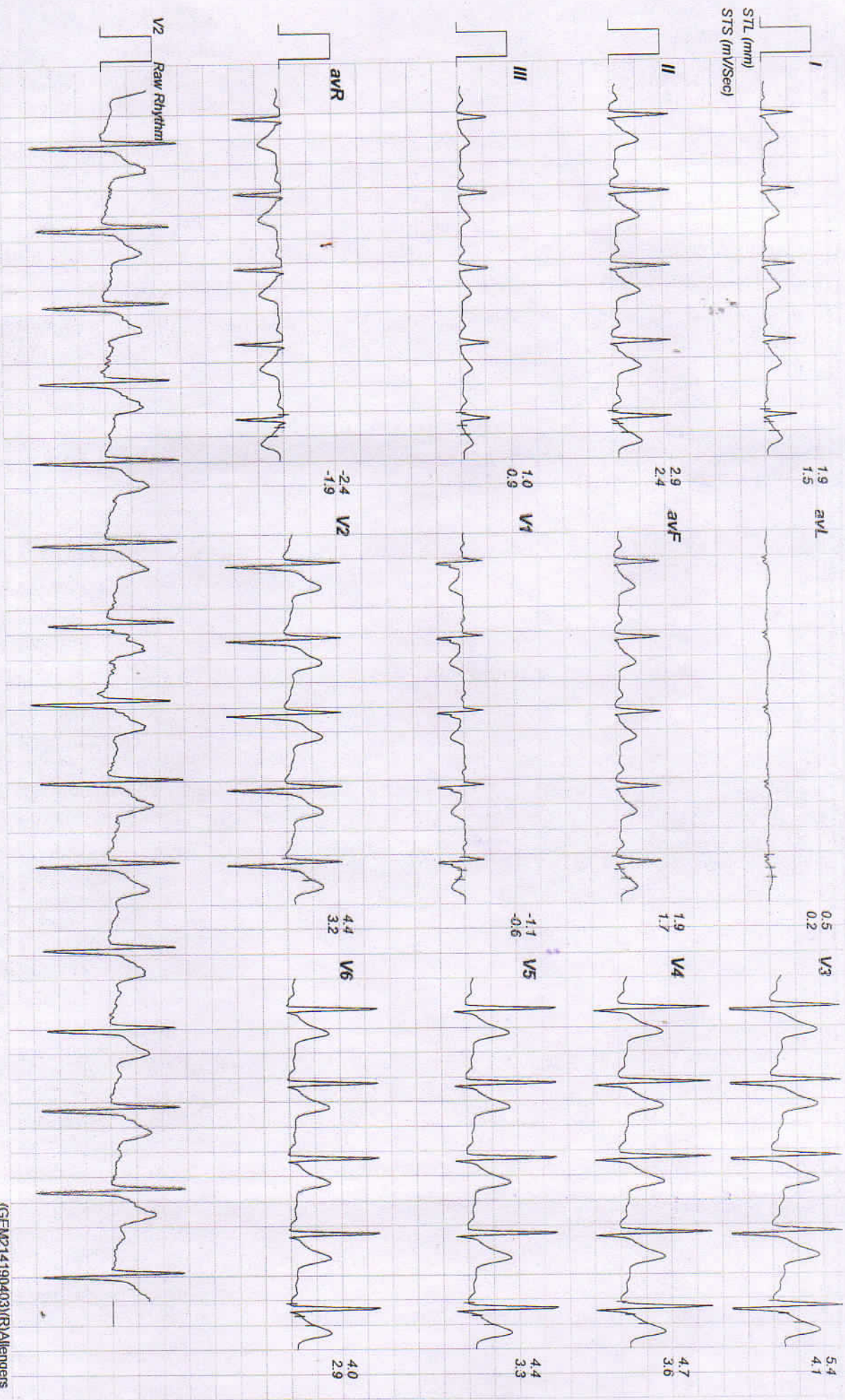



10473 / NEERAJ VERMA / 28 Yrs / Male / 180 Cm / 88 Kg

Date: 27 - 06 - 2023 12:05:35 PM METs : 04.70 HR : 105 Target HR : 54% of 192 BP : 134/90 Post J @60mSec ExTime : 03:00 1.7 mph Grade : 10.00 % 25 mm/Sec 1.0 Cm/mV

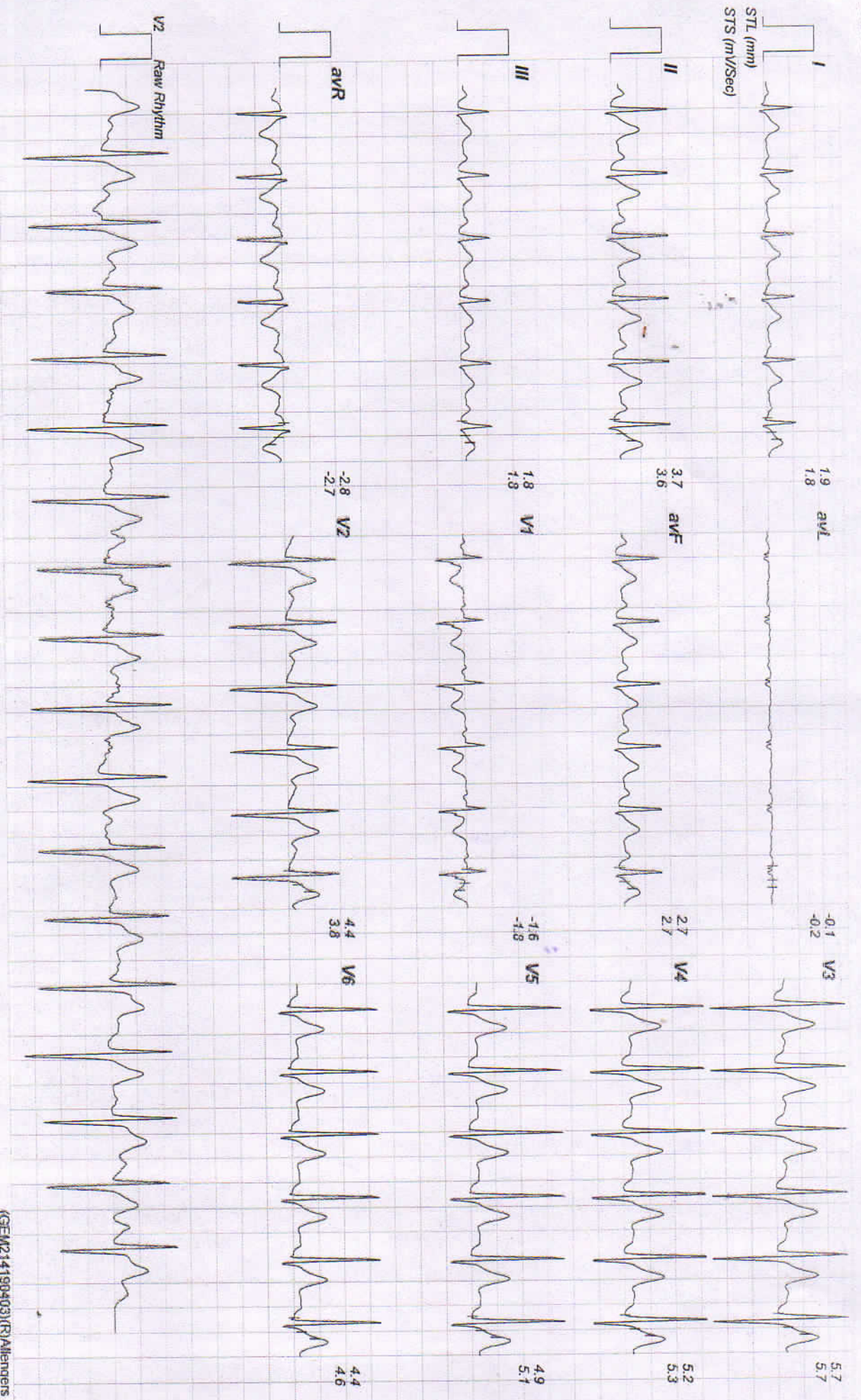

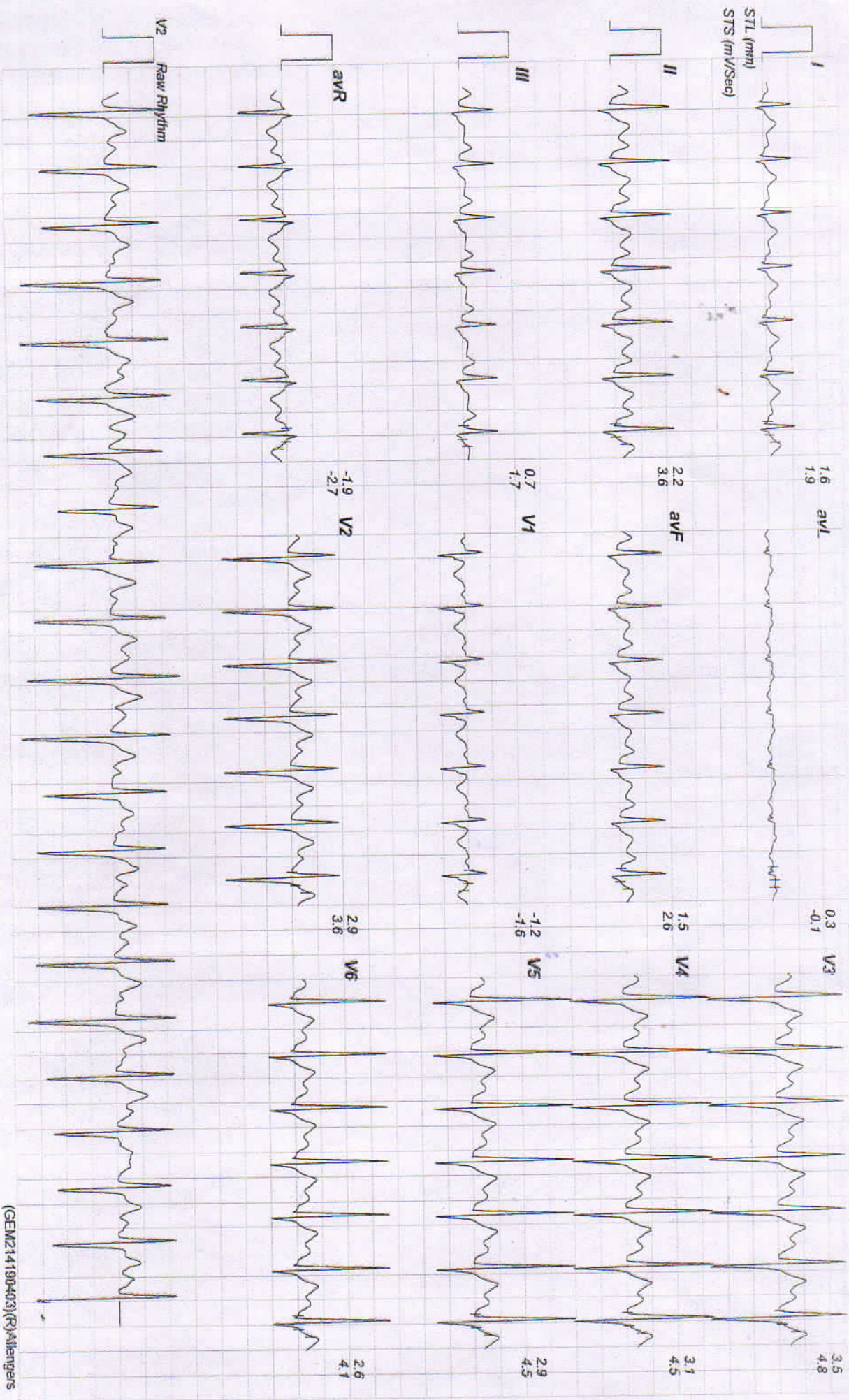



10473 / NEERAJ VERMA / 28 Yrs / Male / 180 Cm / 88 Kg

Date: 27 - 06 - 2023 12:05:35 PM METS : 08.60 HR : 159 Target HR : 82% of 192 BP : 136/92 Post J @60mSec ExTime : 07:24 3.4 mph Grade : 14.00 % 25 mm/Sec. 1.0 Cm/mV

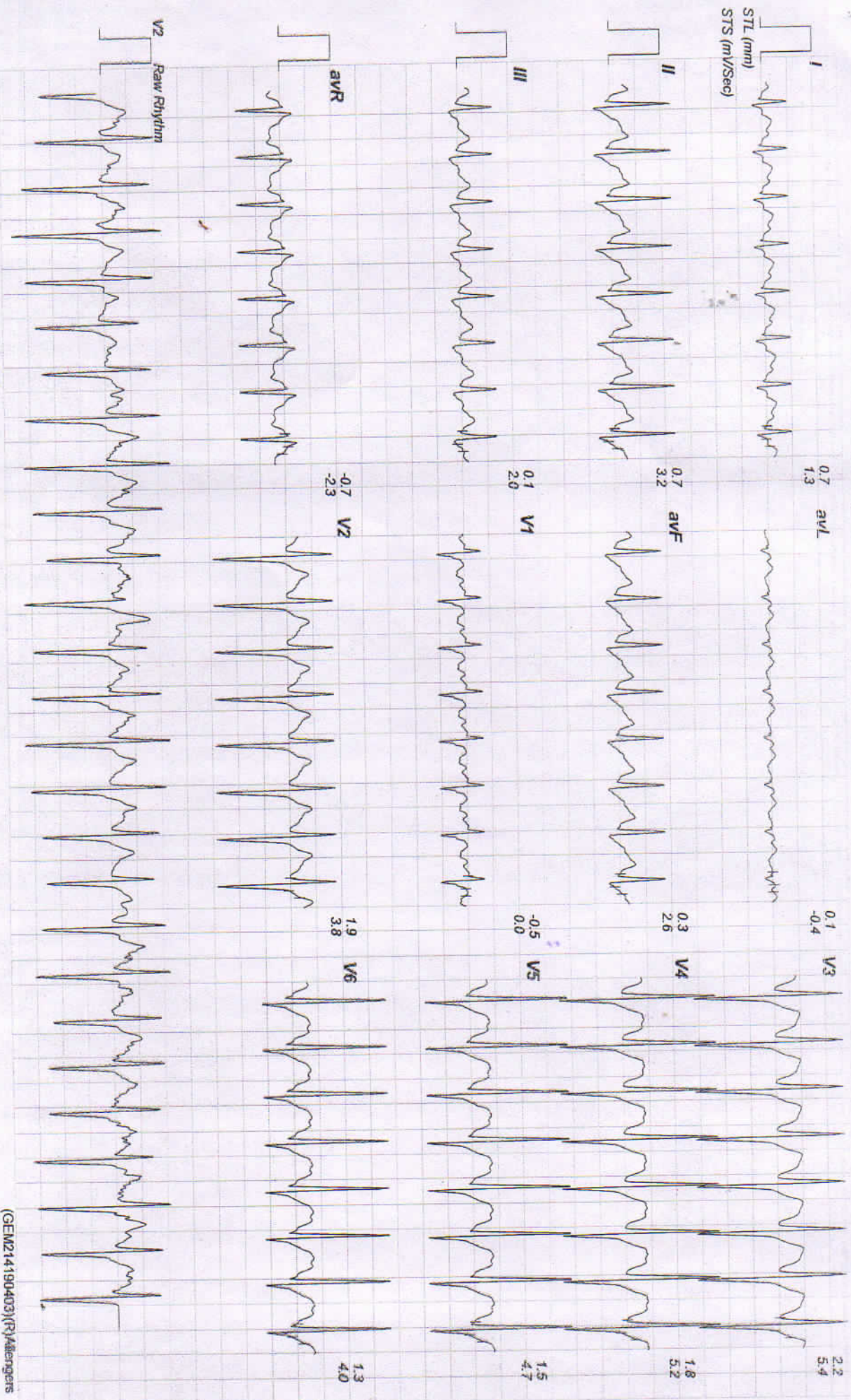



10473 / NEERAJ VERMA / 28 Yrs / Male / 180 Cm / 88 Kg

Date: 27 - 06 - 2023 12:05:35 PM METs : 01.00 HR : 107 Target HR : 55% of 192 BP : 132/88 Post J @80mSec EXTime : 07:24 0.0 mph Grade : 00.00 % 25 mm/Sec. 1.0 Cm/mV

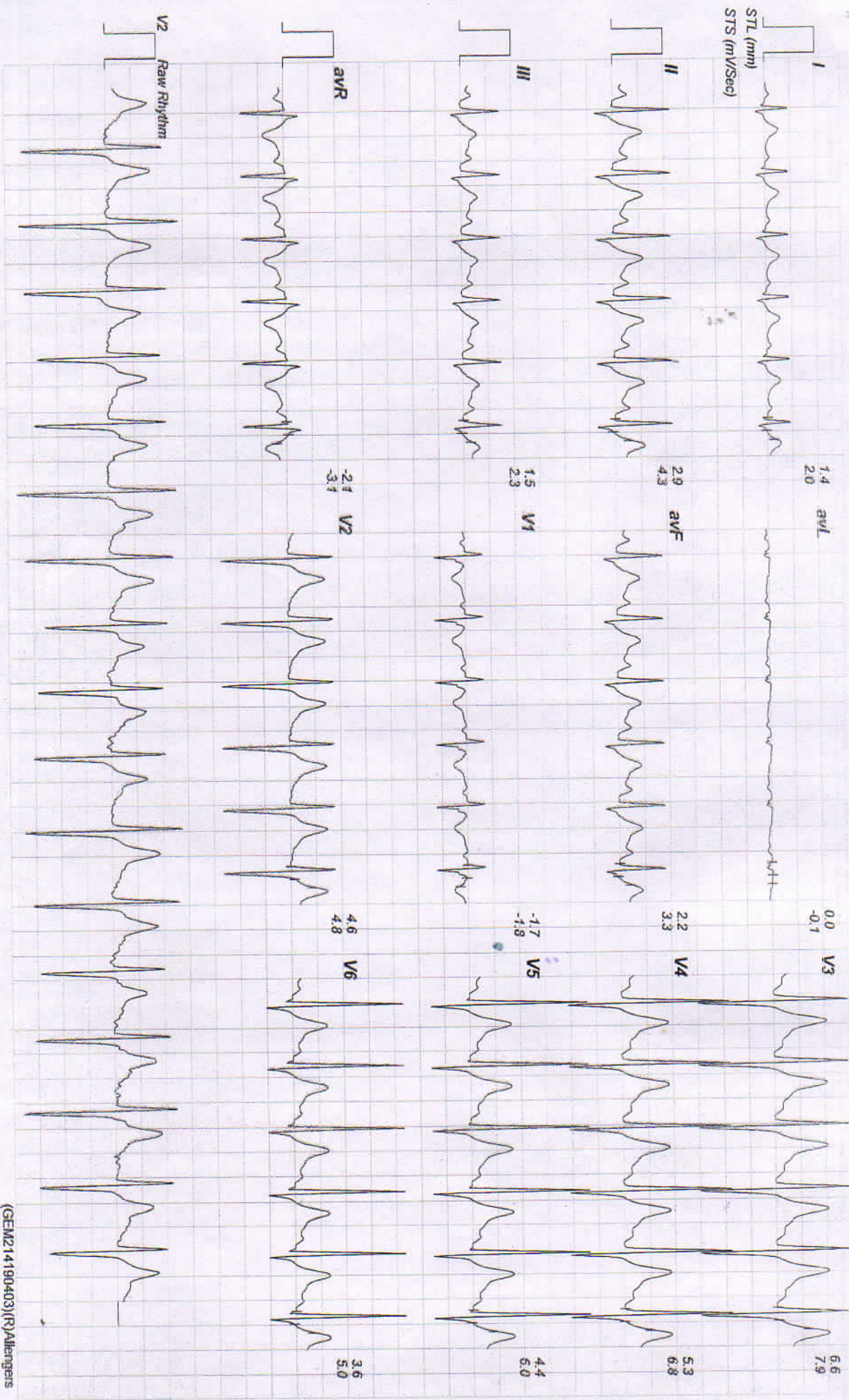



10473 / NEERAJ VERMA / 28 Yrs / Male / 180 Cm / 88 Kg

Date: 27 - 05 - 2023 12:05:35 PM

METS : 01.00

HR : 72

Target HR : 37% of 192

BP : 130/86

Post J@80mSec

ExTime : 07:24

0.0 mph

Grade : 00.00 %

25 mm/Sec 1.0 Cm/mV

