

An ISO 9001 : 2015 CERTIFIED
Regd No.: BR 2012 PTCO 18365

Mob.: 9308054737, 9334333369



JEEVAN SAHARA HOSPITAL PVT. LTD.

Rajdhani Road, Tajpur, Samastipur - 848130

Website : www.jeevansaharahospital.com | E-Mail : jeevansaharahospital@gmail.com

Dr. Rakesh kumar
B.Sc., M.B.B.S.
Post Graduate (Ped. Nutrition) Boston University
Post Graduate Diploma (Ultrasonography)
General Physician

Dr. B. K. Sharan
M.B.B.S., M.D.,
Senior Consultant Cardio & Neuro

OPD Prescription

OPD No. : 2034	Date : 30/Mar/2023	Serial No. : 17
Patient Name : Mrs. ANAMIKA CHANDRA	Age / Sex : 33 Years / Female	
Guardian Name : S/O BRAJESH KUMAR	Valid Upto : 14/Apr/2023	
Address : DALSINGSARAI	UHID No. : 5569	

BP :- 120/80 mm/kg Weight :- 51 Kg Pulse :- 76/min Temp :- 98°F

- On examination Patient Physically & Mentally fit
- All report are within normal limit.
- Patient Mentally fit for normal duty.

Dr. B. K. Sharan
30/03/23

Not Valid for Medico Legal Purpose

Regd No.: 44/2014

Mob.: 9430667724



JEEVAN SAHARA ULTRASOUND

Rajdhani Road, Tajpur, Samastipur - 848130

An ISO 9001 : 2015 CERTIFIED

Name of Patient : MRS. ANAMIKA CHANDRA Age : 33 YEARS
 Part Examined : USG OF WHOLE ABDOMEN Sex : F
 Referred By Dr. : J S HOSPITAL. Date : 30.03-2023

Thank you for the referral



Liver : 11.59 cm. Normal in size. Liver shows uniform homogenous echotexture is normal. No focal mass or diffuse lesion seen. IHD not dilated.

G. Bladder : Normal in shape size and volume. The lumen is echofree. No calculi or mass seen. The lining mucosa and the wall thickness is normal.

C.B.D. : Not dilated.

P.V. : Normal in size.

Pancreas : Normal in shape size and position. The pancreatic ducts are not dilated. No abnormal mass or calcification seen.



Spleen : 09.19 cm. Normal in size. The echotexture is uniform and homogenous is normal. No abnormal mass or calcification seen.

Rt. Kidney : 09.66 cm.

Lt. Kidney : 09.89 cm.

Both the kidneys are normal in shape size and position. The cortical thickness is normal. Corticomedullary junction is well demarked. Pelvicalyceal system are not dilated. No abnormal mass or calculus seen.



Ureter : Both not dilated.

U. Bladder : The lumen is echofree. No calculi or mass seen. The lining mucosa and the Wall thickness is normal..

Uterus : 7.47 x 3.65 cm. Normal in size. Anteverted in position. The myometrial echotexture is normal. The endometrial thickness is normal.



Rt Ovary : Normal in size.

Lt Ovary : Normal in size. .

P.O.D. : No collection seen.

R.I.F. : No lump mass collection seen in right iliac fossa region.

Others : No ascites, Mass lesion or pleural effusion seen.



OPINION : SCANNED ORGANS ARE NORMAL SONOGRAPHICALLY.



Radiologist
 Dr. A. K. Mandal
 M. B. B. (D.P.)
 Reg. No. 13295

3D-COLOUR DOPPLER

Kindly Co-relate clinically "Not for Medical -Legal Purpose The Report and films must always be considered with clinical finding to arrive at a conclusion

PLEASE LET US KNOW THE FOLLOW UP TO THE PATIENT

TOLL FREE No- 1800120550055

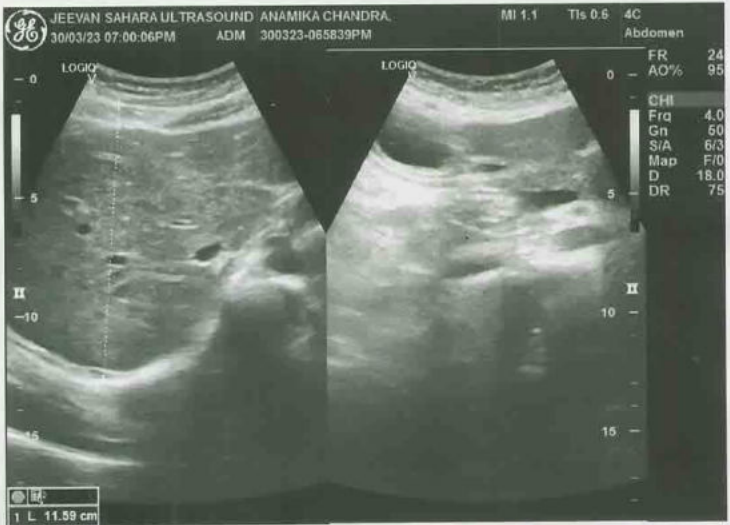
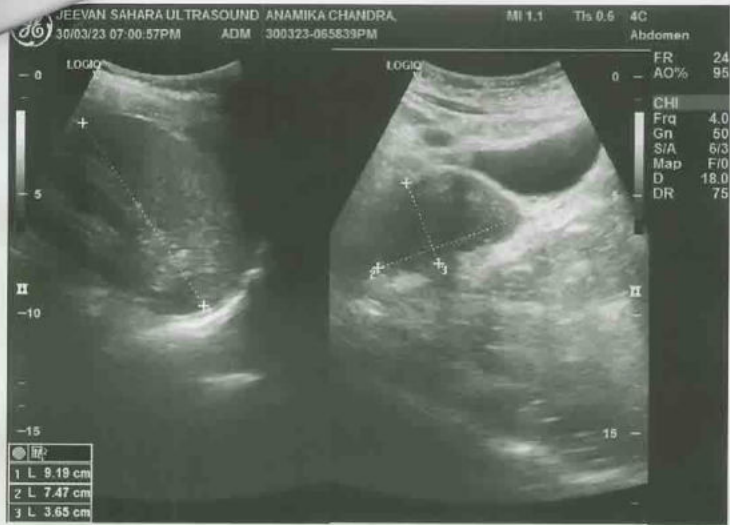

Regd No.: 020/2019

Mob.: 9430667724

An ISO 9001 : 2015 CERTIFIED DIAGNOSTIC



JEEVAN SAHARA DIAGNOSTIC

Rajdhani Road, Tajpur, Samastipur - 848130

E-Mail : jeevansaharadiagnostic@gmail.com

Reference No. : 11237	Age : 33 Year's	Date : 30- 03- 2023
Name : Anamika Chandra	Sex : Female	Specimen : Blood
Ref. by : J.S.H., Tajpur	Coll. Date : 30- 03- 2023	Repo. Date : 30-03- 2023

REPORT OF CBC

INVESTIGATION	RESULT UNITS	NORMAL RANGE
Hemoglobin	12.2 g/dl	11-18 g/dl
Hb%	69.10 %	
TOTAL COUNT		
Platelets	1.68 Lack/cmm	1.0-3.5 Lack/cmm
Erythrocytes	3.71 milli./cumm	3.5-6.0 milli./cumm
Leucocytes	10,200 /cumm	3500-10000/cumm
DIFFERENTIAL COUNT OF W.B.C.		
Neutrophil	69 %	50-70%
Lymphocyte	25 %	20-40%
Eosinophil	06 %	01-06%
Monocyte	00 %	01-05%
Basophils	00 %	00-01%
RDW_CV	13.3 %	11-16%
RDW_SD	43.8 fl	35.0-56.0fl
HCT	35.0 %	35.0-54.0%
MCV	94.3 fl	80-100fl
MCH	32.9 pg	26-34pg
MCHC	34.9 %	32-36%
MPV	13.8 %	6.5-12.0%
PDW	16.8 %	0.9-17.0%
PCT	0.23 %	0.10-0.28
P_LCR	52.6 %	11.0-45.0
P_LCC	88 fl	11-135

Please correlate with clinical conditions

*****End of the Report*****

M. K. Chaudhary
(D.M.B.T.)
Sr. Technologist

Dr. PANKAJ BHUSHAN
M.B.B.S., MD (Biochem)
Pathologis

CONDITION FOR REPORTING 1. The report result are for information and for Interpretation of the referring doctor only. 2. It is presumed that the tests performed on the specimen belong to the patient named of identified 3. Result of tests may vary from laboratory to laboratory and also in some parameters from time to for the same patient. 4. **Should the results indicate an unexpected abnormality. The same should be reconfirmed.** 5. Only such medical professional who understand reporting units reference ranges and limitation of Technology should interpret result.
FACILITIES: A fully computerised pathological laboratory. All type of Hormonal Test.

This is just a Professional opinion and should be related. Clinically not for medico legal purpose. If the result of the test is/ all alarming or unexpected the patient is advice to contact the lab immediatly for Re-Check

Toll Free No.- 1800 120 550055

Regd No.: 020/2019

Mob.: 9430667724

An ISO 9001 : 2015 CERTIFIED DIAGNOSTIC



JEEVAN SAHARA DIAGNOSTIC

Rajdhani Road, Tajpur, Samastipur - 848130

E-Mail : jeevansaharadiagnostic@gmail.com

Reference No. : 11237	Age : 33 Year's	Date : 30- 03- 2023
Name : Anamika Chandra	Sex : Female	Specimen : Blood
Ref. by : J.S.H., Tajpur	Coll. Date : 30- 03- 2023	Repo. Date : 30-03- 2023

HAEMATOTOLOGY

ABO :- "B"
Rh :- : Positive
ESR:- : 10 mm/hr : 0-15 mm/hr

BIOCHEMISTRY

Tests

Blood Sugar (R) : 82.5 mg/dl GOD/POD 80-150 mg/dl

Please correlate with clinical conditions
*****End of the Report*****

M. K. Chaudhary
(D.M.H.T.)
Sr. Technologist

Dr. PANKAJ BHUSHAN
M.B.B.S., MD (Biochem)
Pathologist

This is only a Professional Report. Not for Medico-Legal Purpose

CONDITION FOR REPORTING 1. The report result are for information and for Interpretation of the referring doctor only. 2. It is presumed that the tests performed on the specimen belong to the patient named of identified 3. Result of tests may vary from laboratory to laboratory and also in some parameters from time to for the same patient. 4. **Should the results indicate an unexpected abnormality. The same should be reconfirmed.** 5. Only such medical professional who understand reporting units reference ranges and limitation of Technology should interpret result.
FACILITIES: A fully computerised pathological laboratory. All type of Hormonal Test.

This is just a Professional opinion and should be related. Clinically not for medico legal purpose. if the result of the test is/ all alarming or unexpected the patient is advice to contact the lab immediately for Re-Check

Toll Free No.- 1800 120 550055

Regd No.: 020/2019

Mob.: 9430667724

An ISO 9001 : 2015 CERTIFIED DIAGNOSTIC



JEEVAN SAHARA DIAGNOSTIC

Rajdhani Road, Tajpur, Samastipur - 848130

E-Mail : jeevansaharadiagnostic@gmail.com

Reference No. : 11237	Age : 33 Year's	Date : 30-03-2023
Name : Anamika Chandra	Sex : Female	Specimen : Blood
Ref. by : J.S.H., Tajpur	Coll. Date : 30-03-2023	Repo. Date : 30-03-2023

Test Asked:-

Lipid Profile:

	Result	Unit	Method	Limit
Total Cholesterol -	162.3	Mg/dl	Chod-Pod	130-250
Triglyceriles-	71.1	Mg/dl	Gop	60-180(M)- 40-130(F)
HDL- CHOLESTEROL -	50.0	Mg/dl	PTA-	30-70(M)- 35-90(F)
LDH- CHOLESTEROL -	71.2	Mg/dl	Calculated	70-150
VLDL- CHOLESTEROL-	29.34	Mg/dl	Calculated	5.0-30
Total -CHOL/HDL	2.9	Mg/dl	Calculated	0.00-4.90

Please correlate with clinical conditions

*****End of the Report*****

M. K. Chaudhary
(D.M.H.T.)
Sr. Technologist

Dr. PANKAJ BHUSHAN
M.B.B.S., MD (Biochem)
Pathologist

CONDITION FOR REPORTING 1. The report result are for information and for Interpretation of the referring doctor only. 2. It is presumed that the tests performed on the specimen belong to the patient named or identified. 3. Result of tests may vary from laboratory to laboratory and also in some parameters from time to time for the same patient. 4. Should the results indicate an unexpected abnormality. The same should be reconfirmed. 5. Only such medical professional who understand reporting units reference ranges and limitation of Technology should interpret result.
FACILITIES: A fully computerised pathological laboratory. All type of Hormonal Test.

This is just a Professional opinion and should be related. Clinically not for medico legal purpose. If the result of the test is/ all alarming or unexpected the patient is advice to contact the lab immediately for Re-Check

Toll Free No.- 1800 120 550055

Regd No.: 020/2019

Mob.: 9430667724

An ISO 9001 : 2015 CERTIFIED DIAGNOSTIC



JEEVAN SAHARA DIAGNOSTIC

Rajdhani Road, Tajpur, Samastipur - 848130

DIAGNOSTIC

Reference No. : 11237

E-Mail : jeevasaharadiagnostics@gmail.com

Date : 30-03-2023

Name : Anamika Chandra

Sex : Female

Specimen : Blood

Ref. by : J.S.H., Tajpur

Coll. Date : 30-03-2023

Repo. Date : 30-03-2023

TEST NAME	TECHNOLOGY	VALUE	UNITS
HbA1c - (HPLC)	H.P.L.C	2.5	%

Reference Range:

Reference Range: As per ADA Guidelines
Below 5.7% : Normal
5.7%-6.4% : Prediabetic
>=6.5% : Diabetic

Guidance For known Diabetics
Below 6.5% : Good Control
6.5% - 7% : Fair Control
7.0% - 8% : Unsatisfactory Control
>8% : Poor Control

Method : Fully Automated H.P.L.C. using Biorad Variant II Turbo

AVERAGE BLOOD GLUCOSE (ABG)	CALCULATED	117.8	mg/dl
-----------------------------	------------	-------	-------

Reference Range:

90 - 120 mg/dl : Good Control
121 - 150 mg/dl : Fair Control
151 - 180 mg/dl : Unsatisfactory Control
>180 mg/dl : Poor Control

Method : Derived from HbA1c values

Please correlate with clinical conditions

Please correlate with clinical conditions
*****End of the Report*****

M. K. Choudhary
(D.M.Sc.)
Sr. Technologist

Dr. PANKAJ BHUSHAN.
M.B.B.S., MD (Biochem)
Pathologist

This is only a Professional Report. Not for Medico-Legal Purpose

CONDITION FOR REPORTING 1. The report result are for information and for Interpretation of the referring doctor only. 2. It is presumed that the tests performed on the specimen belong to the patient named of identified 3. Result of tests may vary from laboratory to laboratory and also in some parameters from time to for the same patient. 4. **Should the results indicate an unexpected abnormality. The same should be reconfirmed.** 5. Only such medical professional who understand reporting units reference ranges and limitation of Technology should interpret result.
FACILITIES: A fully computerised pathological laboratory. All type of Hormonal Test.

This is just a Professional opinion and should be related. Clinically not for medico legal purpose. If the result of the test is/ all alarming or unexpected the patient is advice to contact the lab immediately for Re-Check

Toll Free No.- 1800 120 550055

Regd No.: 020/2019

Mob.: 9430667724

An ISO 9001 : 2015 CERTIFIED DIAGNOSTIC



JEEVAN SAHARA DIAGNOSTIC

Rajdhani Road, Tajpur, Samastipur - 848130

E-Mail : jeevansaharadiagnostic@gmail.com

Reference No. : 11237	Age : 33 Year's	Date : 30- 03- 2023
Name : Anamika Chandra	Sex : Female	Specimen : Blood
Ref. by : J.S.H., Tajpur	Coll. Date : 30- 03- 2023	Repo. Date : 30-03- 2023

INVESTIGATION	VALUE	UNITS	NORMAL RANGE
KIDNEY FUNCTION TEST (KFT)			
BLOOD UREA	40.2	mg/dl	13.-50.0
SERUM CREATININE	0.8	mg/dl	0.4-1.4
SERUM URIC ACID	4.0	mg/dl	2.6-7.2
BLOOD UREA NITROGEN (BUN)	22.64	mg%	05.0-25.0
SODIUM	137.6	mmol/L	135.0-155.0
POTASSIUM	4.57	mmol/L	3.5-5.5
CHLORIDE	99.6	mmol/L	96.0-106.0
TOTAL CALCIUM	8.78	mg/dl	8.80-10.80
TOTAL PROTEIN	6.70	mg/dl	6.3-8.2
SERUM ALBUMIN	3.55	mg/dl	3.5-5.0
GLOBULIN	4.31	mg/dl	2.5-5.6
A/G RATIO	1.6		1.3-2.1

Please correlate with clinical conditions
*****End of the Report*****

M. K. Chaudhary
(D.M.I.T.)
Sr. Technologist

Dr. PANKAJ BHUSHAN
M.B.B.S., M.D. Biochem
Pathologist

This is only a Professional Report. Not for Medico-Legal Purpose

CONDITION FOR REPORTING 1. The report result are for information and for Interpretation of the referring doctor only. 2. It is presumed that the tests performed on the specimen belong to the patient named of identified 3. Result of tests may vary from laboratory to laboratory and also in some parameters from time to for the same patient. 4. **Should the results indicate an unexpected abnormality. The same should be reconfirmed.** 5. Only such medical professional who understand reporting units reference ranges and limitation of Technology should interpret result.
FACILITIES: A fully computerised pathological laboratory. All type of Hormonal Test.

This is just a Professional opinion and should be related. Clinically not for medico legal purpose. If the result of the test is/ all alarming or unexpected the patient is advice to contact the lab immediatly for Re-Check

Toll Free No.- 1800 120 550055

Regd No.: 020/2019

Mob.: 9430667724

An ISO 9001 : 2015 CERTIFIED DIAGNOSTIC



JEEVAN SAHARA DIAGNOSTIC

Rajdhani Road, Tajpur, Samastipur - 848130

E-Mail : jeevansaharadiagnostic@gmail.com

Reference No. : 11237	Age : 33 Year's	Date : 30- 03- 2023
Name : Anamika Chandra	Sex : Female	Specimen : Blood
Ref. by : J.S.H., Tajpur	Coll. Date : 30- 03- 2023	Repo. Date : 30-03- 2023

INVESTIGATION	VALUE	UNITS	NORMAL RANGE
LIVER FUNCTION TEST (LFT)			
BILIRUBIN TOTAL	0.6	mg/dl	0.0-1.0
CONJUGATED (D. Bilirubin)	0.2	mg/dl	0.0-0.3
UNCONJUGATED (I. D. Bilirubin)	0.4	mg/dl	0.0-0.6
SGOT	30.2	IU/L	0.0-34.0
SGPT	33.7	IU/L	0.0-40.0
ALKALINE PHOSPHATASE	176.4	IU/L	0.0-270.0
GAMMA GT	38.12	IU/L	0.0-55.0
TOTAL PROTEIN	7.80	mg/dl	6.3-8.2
SERUM ALBUMIN	4.50	mg/dl	3.5-5.0
GLOBULIN	4.31	mg/dl	2.5-5.6
A/G RATIO	1.7		1.3-2.1

Please correlate with clinical conditions
*****End of the Report*****

M. K. Chaudhary
(D.M.Sc.)
Sr. Technologist

Dr. PANKAJ BHUSHAN.
M.B.B.S., MD (Biochem)
Pathologist

This is only a Professional Report. Not for Medico-Legal Purpose

CONDITION FOR REPORTING 1. The report result are for information and for Interpretation of the referring doctor only. 2. It is presumed that the tests performed on the specimen belong to the patient named of identified 3. Result of tests may vary from laboratory to laboratory and also in some parameters from time to for the same patient. 4. **Should the results indicate an unexpected abnormality. The same should be reconfirmed.** 5. Only such medical professional who understand reporting units reference ranges and limitation of Technology should interpret result.
FACILITIES: A fully computerised pathological laboratory. All type of Hormonal Test.

This is just a Professional opinion and should be related. Clinically not for medico legal purpose. If the result of the test is/ all alarming or unexpected the patient is advice to contact the lab immediatly for Re-Check

Toll Free No.- 1800 120 550055

Regd No.: 020/2019

Mob.: 9430667724

An ISO 9001 : 2015 CERTIFIED DIAGNOSTIC



JEEVAN SAHARA DIAGNOSTIC

Rajdhani Road, Tajpur, Samastipur - 848130

E-Mail : jeevansaharadiagnostic@gmail.com

Reference No. : 11237	Age : 33 Year's	Date : 30-03-2023
Name : Anamika Chandra	Sex : Female	Specimen : Blood
Ref. by : J.S.H., Tajpur	Coll. Date : 30-03-2023	Repo. Date : 30-03-2023

Test Asked:- : T3, T4, TSH

TEST NAME :-	TECHNOLOGY	VALUE	UNITS	REFERENCE RANGE
TOTALTRIIODOTHYRONINE (T3)	F.I.A	102.7	ng/dl	60-200
TOTAL THYROXINE(T4)	F.I.A	4.7	ng/dl	4-5-12
THYROID STIMULATING HORNONE (TSH)	F.I.A	3.11	ng/dl	0.3-5.5

Please correlate with clinical conditions
*****End of the Report*****

M. K. Chaudhary
(B.M.L.T.)
Sr. Technologist

Dr. PANKAJ BHUSHAN
M.B.B.S., MD (Biochem)
Pathologist

This is only a Professional Report. Not for Medico-Legal Purpose

CONDITION FOR REPORTING 1. The report result are for information and for Interpretation of the referring doctor only. 2. It is presumed that the tests performed on the specimen belong to the patient named of identified 3. Result of tests may vary from laboratory to laboratory and also in some parameters from time to for the same patient. 4. **Should the results indicate an unexpected abnormality. The same should be reconfirmed.** 5. Only such medical professional who understand reporting units reference ranges and limitation of Technology should interpret result.
FACILITIES: A fully computerised pathological laboratory. All type of Hormonal Test.

This is just a Professional opinion and should be related. Clinically not for medico legal purpose, if the result of the test is/ all alarming or unexpected the patient is advice to contact the lab immediatly for Re-Check

Toll Free No.- 1800 120 550055

Regd No.: 020/2019

Mob.: 9430667724

An ISO 9001 : 2015 CERTIFIED DIAGNOSTIC



JEEVAN SAHARA DIAGNOSTIC

Rajdhani Road, Tajpur, Samastipur - 848130

E-Mail : jeevansaharadiagnostic@gmail.com

Reference No. : 11237	Age : 33 Year's	Date : 30- 03- 2023
Name : Anamika Chandra	Sex : Female	Specimen : Blood
Ref. by : J.S.H., Tajpur	Coll. Date : 30- 03- 2023	Repo. Date : 30-03- 2023

Test Asked : HBsAg, Anti , HIV 1 & 2

SEROLOGY

Hepatitis B Surface Antigen (HBsAg)

QUALITATIVE

Result : "Non- Reactive."

Human Immune Virus (HIV) 1 & 2

QUALITATIVE

Result : "Non Reactive"

VDRL : "Non Reactive"

Please correlate with clinical conditions

*****End of the Report*****

M. K. Chaudhary
(D.M.L.T.)
Sr. Technologist

Dr. PANKAJ BHUSHAN
M.B.B.S. (M.D. Pathology)
Pathologist

This is only a Professional Report. Not for Medico-Legal Purpose

CONDITION FOR REPORTING 1. The report result are for information and for Interpretation of the referring doctor only. 2. It is presumed that the tests performed on the specimen belong to the patient named of identified 3. Result of tests may vary from laboratory to laboratory and also in some parameters from time to for the same patient. 4. **Should the results indicate an unexpected abnormality. The same should be reconfirmed.** 5. Only such medical professional who understand reporting units reference ranges and limitation of Technology should interpret result.
FACILITIES: A fully computerised pathological laboratory. All type of Hormonal Test.

This is just a Professional opinion and should be related. Clinically not for medico legal purpose. If the result of the test is/ all alarming or unexpected the patient is advice to contact the lab immediately for Re-Check

Toil Free No.- 1800 120 550055



JEEVAN SAHARA HOSPITAL PVT. LTD.

(A Multispeciality Hospital for All Your Health Needs) An ISO 9001 : 2015 CERTIFIED HOSPITAL
Rajdhani Road, Tajpur, Samastipur - 848130 Regd No.: BR 2012 PTCO 18365

Website : www.jeevansaharahospital.com
E-Mail : jeevansaharahospital@gmail.com

ग्लूकोमा, रेटिना विशेषज्ञ

प्रत्येक दिन समय 10 बजे से संध्या 5 बजे तक।



7549688500, 8292392777
9334333369, 9308054737

Name : Anamika Chandra Date 30/03/2023

Address : Sonavati

Age 33 Sex F B.P. 120/80 mm/hg Weight 51 kg Pulse 76/min

डॉ. अमरेन्द्र झा

M.B.B.S., MS. (Eye) Patna

नेत्र रोग मोतियाबिन्द (फेको)

प्रशिक्षित-अरविन्द आई हॉस्पिटल, मदुरई (मद्रास)

पूर्व मुख्य नेत्र शल्य चिकित्सा,

आई हॉस्पिटल, नेपाल

Routin check up
H/O - Mild

of E
RSE Rub eye

VA { 6/24 R PH 6/12
6/24 R PH 6/12

M.V { M6
M6

CV { 28/28
28/28

	RE	LE
Conj	cr	cr
Pupil	RPR	RPR
Lens	cr	cr
Cor	NE	NE
A/C	fund	fund
Ret	WNL	WNL

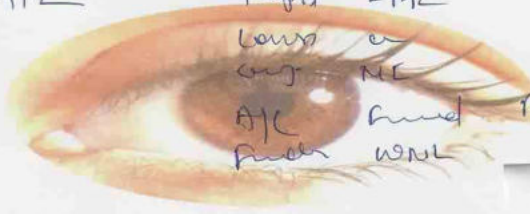

- Actv
- contact glaucoma

OK30+
REF. DATA
VD: 0.00 CYL: (-)
<R> S C A
AVE + 0.50 - 2.62 3
S.E. - 0.87
<L> S C A
AVE + 0.62 - 3.00 179
S.E. - 0.87
PD: 0

JEEVEN SAHARA HOSP
NAJ PUR

24 घंटा इमरजेन्सी सेवा उपलब्ध।

- यह पूर्जा केवल 15 दिनों तक मान्य होगा।
- दवा खरीदकर कम्पाउण्डर से दिखा लें।
- दवा खाने के बाद किसी तरह की शिकायत होने पर दवा बन्द कर डॉक्टर से सम्पर्क करें।

Not Valid for Medico Legal Purpose

ऑख ईष्टवर का अनुपम भेंट है। इसकी सुरक्षा का हर संभव प्रयत्न करें।

Toll Free - 1800 120 550055

Reg. No.- 020/2019

An ISO 9001 : 2015 CERTIFIED DIAGNOSTIC

Mob.: 8292392777, 9430667724



JEEVAN SAHARA[®] DIAGNOSTIC

Rajdhani Road, Tajpur, Samastipur - 848130

Email : jeevansaharadiagnostic@gmail.com

Patient ID : 30-03-23 32
Patient Name : ANAMIKA CHANDRA
Test Name : Chest PA View
Referred By : DR J S HOSPITAL

Test Type : CR
Age/Gender : 33Y/M
Test Done On : 30-03-2023
Reported On : 30-03-2023

Chest Radiograph PA View

Both apices are normal

Trachea is central in position.

Bilateral hilae are normal.

B/l lung parenchymas are clear.

Cardio thoracic ratio appears normal

Bilateral costophrenic angles are well maintained.

Soft tissue & bony thoracic cage appears normal.

IMPRESSION:-

Normal Chest radiograph PA view.

DR. Vikas Kumar
Consultant Radiologist
MD (Radio-Diagnosis) Reg. No :- 1028/03

TOLL FREE NO.: 1800120550055

ID: 8213
Anamika Chandra
Female 32Years
Req. No. :

30-03-2023 02:10:28 PM
HR : 91 bpm
P : 95 ms
PR : 147 ms
QRS : 76 ms
QT/QTcBz : 357/440 ms
P/QRS/T : 67/62/8 °
RV5/SV1 : 1.299/0.531 mV

Diagnosis Information:
Sinus Rhythm
Normal ECG

Report Confirmed by:

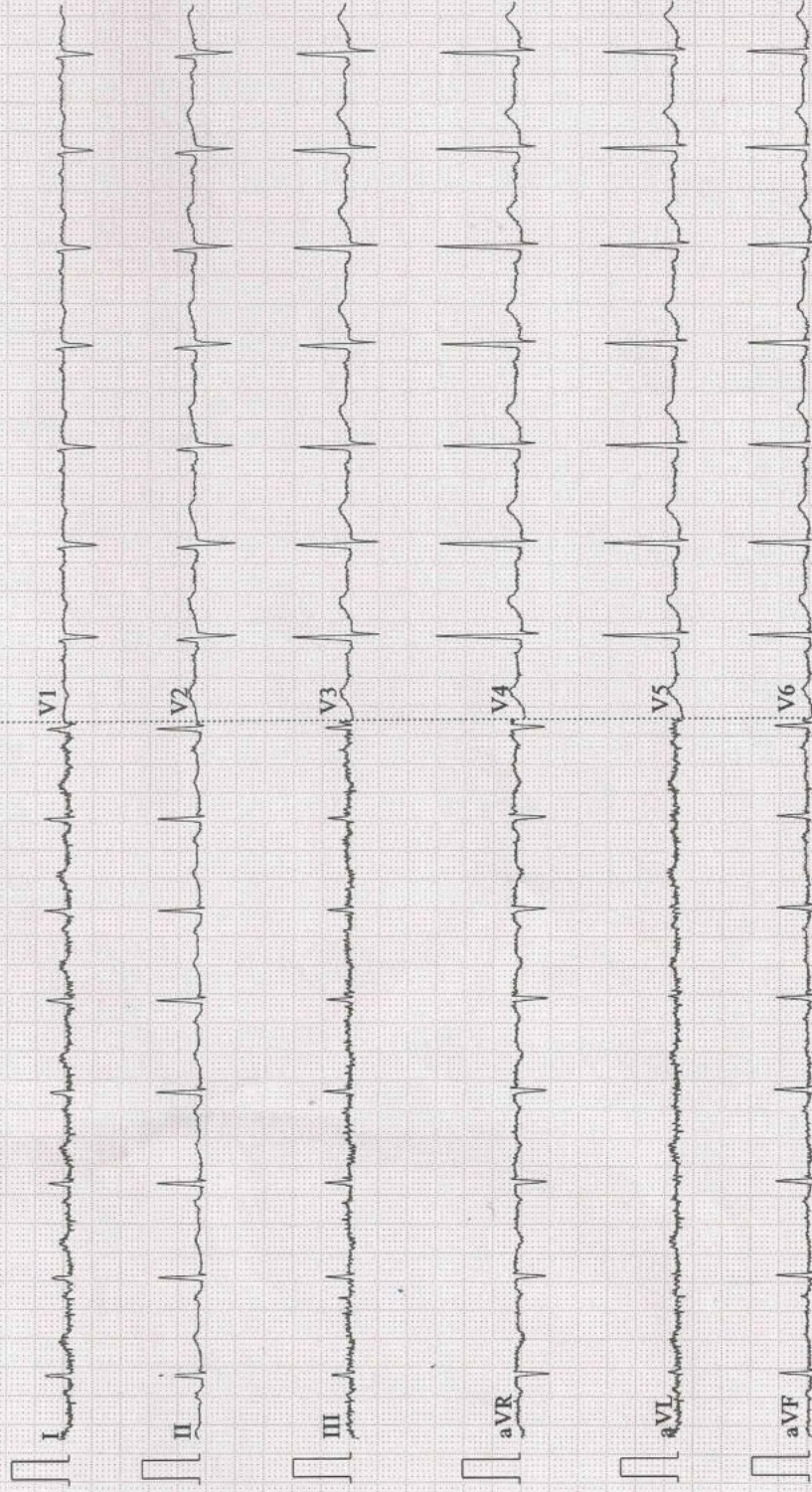



भारत सरकार
Government of India



अनामिका चंद्रा ब्रजेश भगत
Anamika Chandra Brajesh Bhagat
जन्म तारीख/DOB: 10/08/1990
स्त्री/ FEMALE



6707 8921 8971

मारी आधार, मारी ओलाप



भारतीय विश्वव्यापी पहचान प्राधिकरण
Unique Identification Authority of India

Address:
sonavati coloni, dumra road,
Mahsaul urf Rampur Lachmi,
Sitamarhi,
Bihar - 843302

सरनामुं :
सोनवाती कोलोनी, डूमा रोड, महसूल उर्फ
रामपुर लखमी, सीटमार्ही,
बिहार - 843302

6707 8921 8971

1947

help@uidai.gov.in

www.uidai.gov.in



To,

The Coordinator,
Mediwheel (Arcofemi Healthcare Limited)
Helpline number: 011- 41195959

Dear Sir / Madam,

Sub: Annual Health Checkup for the employees of Bank of Baroda

This is to inform you that the following spouse of our employee wishes to avail the facility of Cashless Annual Health Checkup provided by you in terms of our agreement.

PARTICULARS OF HEALTH CHECK UP BENEFICIARY	
NAME	ANAMIKA CHANDRA
DATE OF BIRTH	10-08-1990
PROPOSED DATE OF HEALTH CHECKUP FOR EMPLOYEE SPOUSE	12-11-2022
BOOKING REFERENCE NO.	22D78094100030012S
SPOUSE DETAILS	
EMPLOYEE NAME	MR. KUMAR BRAJESH
EMPLOYEE EC NO.	78094
EMPLOYEE DESIGNATION	INSPECTION _ AUDIT
EMPLOYEE PLACE OF WORK	MUZAFFARPUR,RO MUZAFFARPUR-II
EMPLOYEE BIRTHDATE	18-02-1987

This letter of approval / recommendation is valid if submitted along with copy of the Bank of Baroda employee id card. This approval is valid from **11-11-2022** till **31-03-2023**. The list of medical tests to be conducted is provided in the annexure to this letter. Please note that the said health checkup is a **cashless facility** as per our tie up arrangement. We request you to attend to the health checkup requirement of our employee's spouse and accord your top priority and best resources in this regard. The EC Number and the booking reference number as given in the above table shall be mentioned in the invoice, invariably.

We solicit your co-operation in this regard.

Yours faithfully,

Sd/-

Chief General Manager
HRM Department
Bank of Baroda

(Note: This is a computer generated letter. No Signature required. For any clarification, please contact Mediwheel (Arcofemi Healthcare Limited))

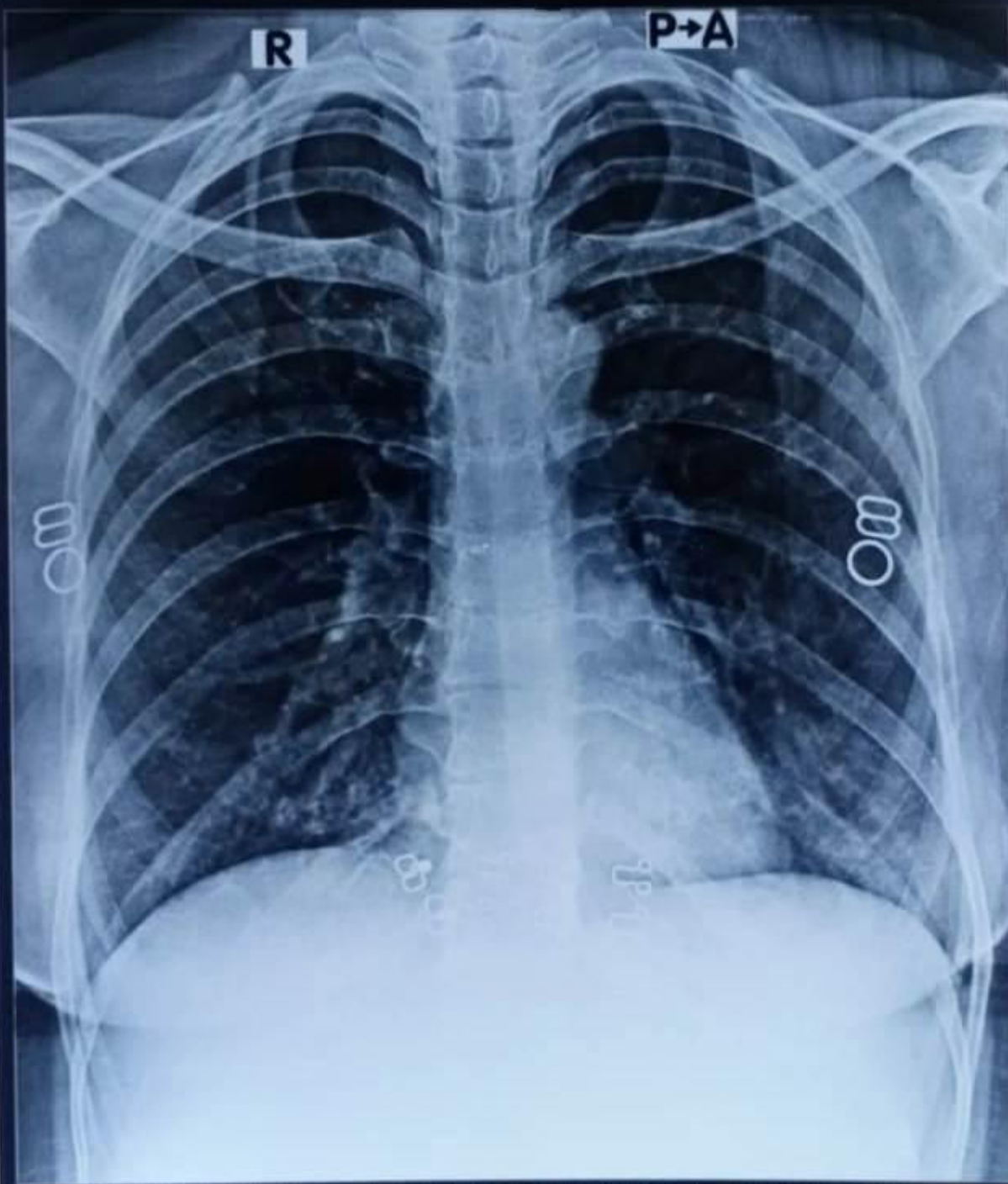

**ANAMIKA CHANDRA 33Y DR J S HOSPITAL 30-03-23 32
RAJ DIGITAL X-RAY, HOSPITAL CHOWK, TAJPUR 7739360175**