

Mrs. Anind Venraj

26/07/23

Came for Routine checkup.

Bp - 150/90
P - 108 mt
wt - 78 kg
H - 175 cm
BMI - 25.5

Bp - 1.8
I - 2.1

Bp - 150/90
Labele name
Tab Telzy - Am
100

Adu
→ Sickling test

1301 Boring @ home

Ankit

Normal -> No 1 go

Continue 2 Telzy - Am 100

Dr. Ankit Sharma
MD Medicine
Reg. No. 7971/2018
Apollo Clinic, Raipur

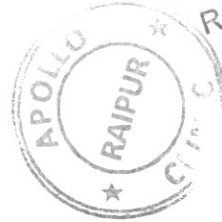

28/3/23.

S/B Dr. Kunica Semani

Mr. Arvind

Routine ENT examination

Ear (R) Ear wax ⊕
 (L) TM intact
Nose :
Throat : NAD.

Ro
Solidate e/d * ①
2 drops every 1 hourly



Dr. Kunica Semani
M.B.B.S., DNB-ENT
C.G.M.C. 8798/2019

Dr. Sweety Lath

BDS (Cosmetic Dental Surgeon)



Dr. Vivek Lath

Chief Dental Consultant
BDS, MDS, Diplomate (WCOI, Japan)
Professor, MCDRC - Durg
Reg. No. CGDC/14/PG/45

- Consult for : Digital Dentistry • Fixed Teeth • RCT • Dental Implants • Gums Diseases • Dentures • Cosmetic Filling • Tooth Jewellery
- Digital OPG • Braces Treatment • Tooth Removal • Kids Dental Treatment • All Kind of Dental Surgeries

Mr. Arvind verma -
3P/M.

25/3/2023

di:- Pt complains of food lodgment in lower
right back teeth region -

St. 1.

Bone loss



Stain ++ Cal +

Ad

oral prophylaxis



Apollo Clinic

LICENSEE : SAMRIDDHI AROGYAM PVT. LTD.

Apollo Clinic @ Tiara Complex A.T. Classic Near Ashoka Ratan, VIP Estate, Raipur (C.G.)

Email : raipur1@apolloclinic.com

Online appointments: www.askapollo.com | Online reports: <https://phr.apolloclinic.com>

0771 4033341/42

+91 9691826363

www.apolloclinic.com

ID: 227
MR ARVIND VERMA
Male 38Years

25-03-2023 10:13:34 AM

HR : 108 bpm
P : 114 ms
PR : 164 ms
QRS : 86 ms
QT/QTc : 334/448 ms
P/QRS/T : 69/6/38 °
RV5/SV1 : 0.681/0.677 mV

Diagnosis Information:

Sinus tachycardia
Possible anterior infarct - age undetermined
Abnormal ECG

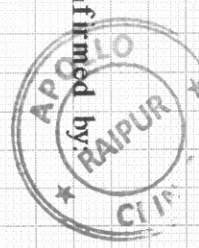

Report Confirmed by:

Dr. Anil K. Singh
MD Medicine
Reg. No.: GMC 7971/2018
Apollo Clinic, Raipur

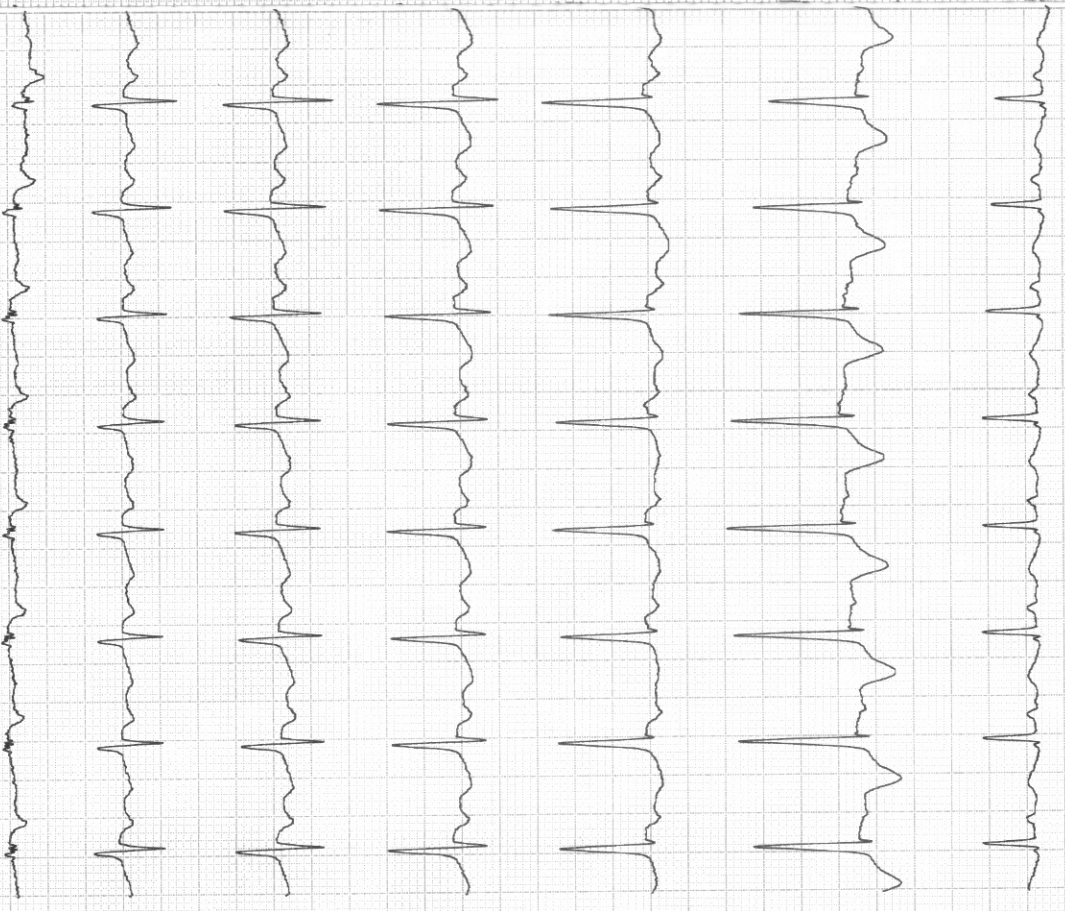
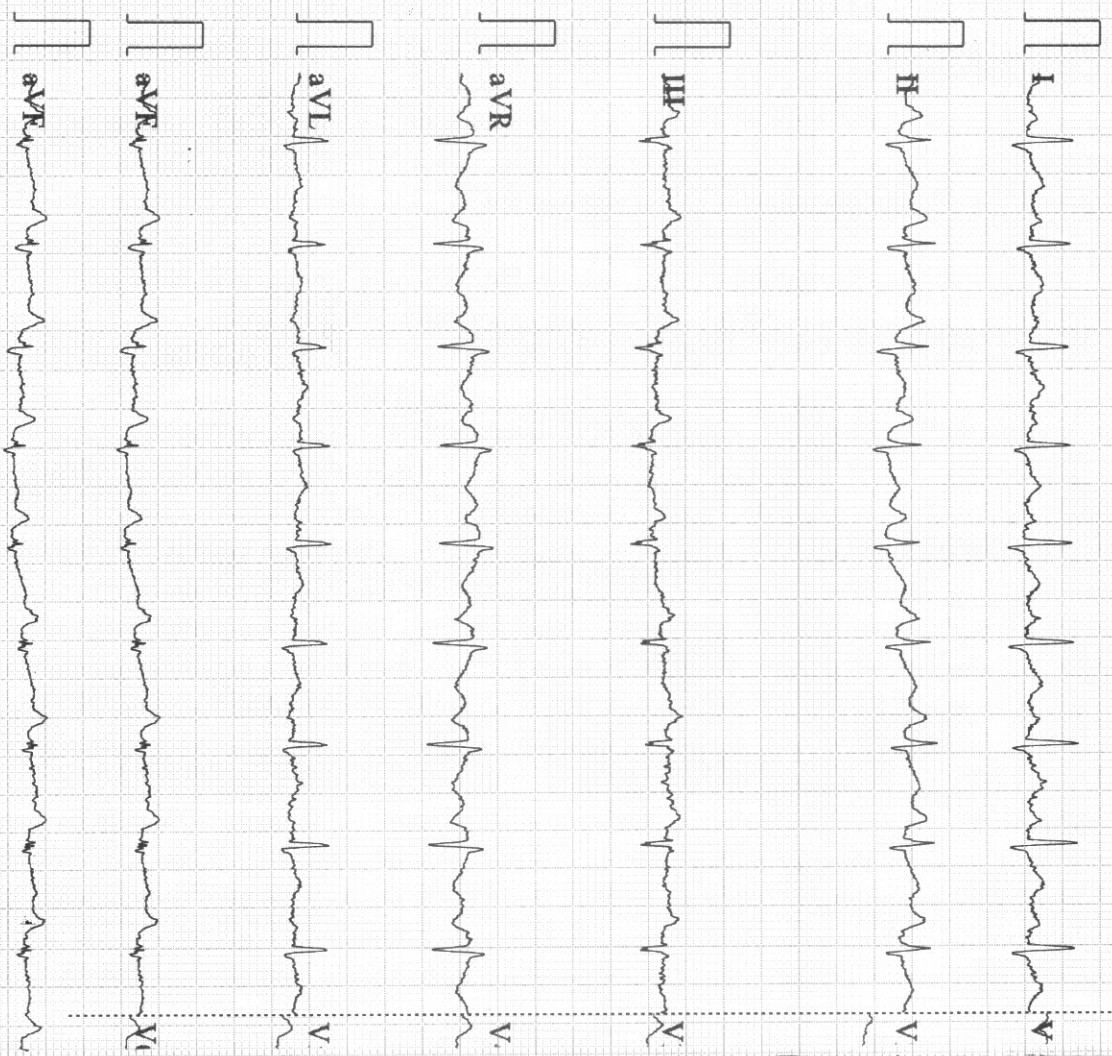

EXAMINATION OF EYES :- (BY OPHTHALMOLOGIST)

Patient Name Mr. Arvind Verma Date 20/03/23

Sex/Age 38y/15 MR No Employee Id

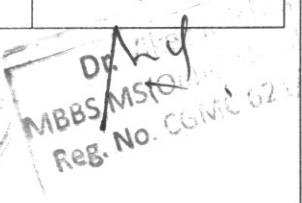
EXTERNAL EXAMINATION					NAD
SQUINT					NO
NYSTAGMUS					
COLOUR VISION					NORMAL
FUNDUS:(RE):-		wm	(LE):-		wm
INDIVIDUAL COLOUR IDENTIFICATION					Good
DISTANT VISION:(RE):-		6/24 N24	(LE):-		6/6
NEAR VISION:(RE):-		N6	(LE):-		N6
NIGHT BLINDNESS					NAD
	SPH	CYL	AXIS	ADD	
RIGHT	←—————→				
LEFT					
<p>REMARKS :-</p> <div style="text-align: right; margin-top: 20px;">   </div>					

Patient Name : Mr. Arvind Verma
Age/Sex : 38 Y/M
Pres Doctor :
Ref.by : Bank of Baroda

MR No : FRAI.0000027264
Visit No : FRAIOPV49660
Bill Date : 25-03-2023 01:58
Report Date : 26-03-2023 10:52

CHEST X – RAY PA VIEW

FINDINGS:

- Both the domes of diaphragm and CP angles are normal.
- Both the hila and mediastinum are normal.
- Both the lung fields are clear. No e/o focal parenchymal lesion.
- Cardio-thoracic ratio is normal.
- Soft tissues and bony cage are unremarkable.

IMPRESSION:

- **NO SIGNIFICANT ABNORMALITY SEEN.**

Advised: Clinical correlation and further evaluation if clinically indicated.

Technician

Dr. Zeeshan Ateeb Dani
DR. ZEESHAN ATEEB DANI
MBBS, MD
Consultant Radiologist
RADIOLOGIST
Reg. No. CCMC-2017-1009



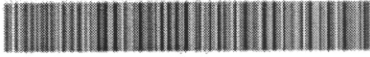

PATIENT DETAILS

NAME:	ARVIND VERMA	REFERENCE NO:	RWUDTPSH0410426
D / S / W O:		Age:	38 Yr
Address:	RAIPUR	Contact No:	
Sample received on:	26/03/2023 @ 14:30	Reported on:	27/03/2023 @ 12:50
Repeat Sample, if any:	NA	Reported on:	NA
Referred by:	APOLLO CLINIC	Hospital / Lab ID:	APOLLO CLINIC
		Gender:	MALE
		STATUS:	FINAL
		STATUS:	FINAL

HORMONAL ASSAY

Test	Specimen	Result	Units	Reference Range
# Thyroid Panel, TFT, TOTAL:				
• Triiodothyronine, T3	Blood, Serum	1.25	ng / ml	0.87 – 1.78
• Thyroxine, T4	""	8.74	µg / dL	6.0 – 12.2
• Thyroid stimulating hormone, TSH	""	1.90	µIU / ml	0.4 – 5.0

Indicative Interpretation:			
TSH	Free T4	Free or total T3	Probable Inference
High	Normal	Normal	Mild (subclinical) hypothyroidism
High	Low	Low or Normal	Hypothyroidism
Low	Normal	Normal	Mild (subclinical) hyperthyroidism
Low	High or normal	High or normal	Hyperthyroidism
Low	Low or normal	Low or normal	Non-thyroidal illness; pituitary (secondary) hypothyroidism
Normal	High	High	Thyroid hormone resistance syndrome

Apollo Clinic
Lab Incharge

*THIS PAPER IS USED FOR CLINICAL REPORTING PURPOSE ONLY

LICENSEE: SAMBIDDHI AROGYAM PVT. LTD.

Apollo Clinic @ Tiara Complex A.T. Classic Near Ashoka Ratan, VIP Estate, Shankar Nagar, Raipur (C.G.)

Email : cinj1@apolloclinic.com | Website : www.apolloclinic.com

Online appointments: www.askapollo.com | Online reports: <https://cbr.apolloclinic.com>

NOTE: Test results are as per the submitted sample & represent indicative values meant only to be clinically correlated and assist physicians to make medical decisions. Any discrepancy must be notified via email within 24hr of reporting time. This report is not valid for medico-legal purposes.

Dr Mritunjai Saraf
MP Pathology, Consultant Pathologist

+91 96918 26363

0771 4033341/42

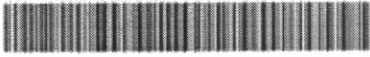

PATIENT DETAILS

NAME:	ARVIND VERMA	REFERENCE NO:	RWUDTPSH0410426
D / S / W O:		Age:	38 Yr
Address:	RAIPUR	Contact No:	
Sample received on:	26/03/2023 @ 14:30	Reported on:	27/03/2023 @ 12:50
Repeat Sample, if any:	NA	Reported on:	NA
Referred by:	APOLLO CLINIC	Hospital / Lab ID:	APOLLO CLINIC
		Gender:	MALE
		STATUS:	FINAL
		STATUS:	FINAL

BIOCHEMISTRY

Test	Specimen	Result	Units	Reference Range
# Prostate Specific Antigen (PSA), Total, TPSA	Blood, Serum	1.30	ng / ml	< 4.00

COMMENTS:

Prostate specific antigen (PSA) is a protein produced primarily by cells in the prostate, a small gland in males that encircles the urethra and produces a fluid that makes up part of semen. Most of the PSA that the prostate produces is released into this fluid, but small amounts of it are also released into the blood. PSA exists in two main forms in the blood: complexed (cPSA, bound to other proteins) and free (fPSA, not bound). The most frequently used PSA test is the total PSA, which measures the sum of cPSA and fPSA in the blood.

The PSA test may be used as a tumor marker to screen for and to monitor prostate cancer. The goal of screening is to detect prostate cancer while it is still confined to the prostate. However, most experts agree that screening should be done on asymptomatic men only after thorough discussions with their healthcare practitioners on the benefits and risks and after informed decisions are made to undergo screening. Elevated blood levels of PSA are associated with prostate cancer, but they may also be seen with inflammation of the prostate (prostatitis) and benign prostatic hyperplasia (BPH). PSA levels tend to increase in all men as they age, and men of African American heritage may have levels that are higher than other men, even at earlier ages.

% Probability of detecting Prostate cancer on a needle biopsy:

Free : total PSA ratio	50 – 59 years	60 – 69 years	70 years and older
<= 0.10	49%	58%	65%
0.11 – 0.18	27%	34%	41%
0.19 – 0.25	18%	24%	30%
> 0.25	9%	12%	16%

Ref: <https://neurology.unscatalog.org/show/PSAF1>

Patient Name : Mr. Arvind Verma
UHID/MR No. : FRAI.0000027264
Visit Date : 25-03-2023 13:58
Sample Collected on : 26-03-2023 08:59
Ref Doctor : Bank of Baroda
Emp/Auth/TPA ID : 456453
Sponsor Name : MEDIWHEEL PVT LTD

Age / Gender : 38Y/Male
OP Visit No : FRAIOPV49660
Reported on : 27-03-2023 13:12
Specimen : Serum
Pres Doctor: :

DEPARTMENT OF LABORATORY MEDICINE

TEST NAME	RESULT	BIOLOGICAL REFERENCE INTERVALS	UNITS
LFT WITH GGT			
TOTAL BILIRUBIN (DPD) Method: Enzymatic	1.8*	0.1 - 1.2	mg/dl
DIRECT BILIRUBIN (DPD) Method: Spectrophotometric	0.7*	0.05 - 0.3	mg/dl
INDIRECT BILLIRUBIN Method: Spectrophotometric	1.1*	0.1 - 1	mg/dl
SGPT/ALT (IFCC) Method: Enzymatic	42*	6 - 40	U/L
SGOT/AST (IFCC) Method: Enzymatic	35*	6 - 32	U/L
S.ALKALINE PHOSPHATASE Method: Spectrophotometric	95	25 - 147	IU/L
GGT (IFCC) Method: Spectrophotometric	46	5 - 80	U/L
TOTAL PROTEIN (BIURET) Method: Spectrophotometric	6.7	6 - 8	g/dl
ALBUMIN (BCG) Method: Spectrophotometric	4.4	3.5 - 5.0	g/dl
S.GLOBULIN Method: Spectrophotometric	2.3	1.5 - 3.6	g/dl
S.A/G RATIO Method: Spectrophotometric	1.91		

End of the report

Results are to be correlated clinically

Lab Technician / Technologist
RITU_JANGDE

Dr. PRIYANKA R SAHAI
M.B.B.S, MD
PATHOLOGIST

Apollo Clinic

*THIS PAPER IS USED FOR CLINICAL REPORTING PURPOSE ONLY

LICENSEE : SAMRIDDHI AROGYAM PVT. LTD.

Apollo Clinic @ Tiara Complex A.T. Classic Near Ashoka Ratan, VIP Estate, Shankar Nagar, Raipur (C.G.)

Email : raipur1@apolloclinic.com | Website : www.apolloclinic.com

Online appointments: www.askapollo.com | Online reports: https://phr.apolloclinic.com

 **+91 96918 26363**

 **0771 4033341/42**

Patient Name : Mr. Arvind Verma
UHID/MR No. : FRAI.0000027264
Visit Date : 25-03-2023 13:58
Sample Collected on : 26-03-2023 08:59
Ref Doctor : Bank of Baroda
Emp/Auth/TPA ID : 456453
Sponsor Name : MEDIWHEEL PVT LTD

Age / Gender : 38Y/Male
OP Visit No : FRAIOPV49660
Reported on : 27-03-2023 13:12
Specimen : Citrated Blood
Pres Doctor: :

DEPARTMENT OF LABORATORY MEDICINE

<u>TEST NAME</u>	<u>RESULT</u>	<u>BIOLOGICAL REFERENCE INTERVALS</u>	<u>UNITS</u>
ERYTHROCYTE SEDIMENTATION RATE (ESR) ERYTHROCYTE SEDIMENTATION RATE (ESR) Method: Westergren	15	00 - 20	mm/hr
BLOOD GROUP AND RH TYPE BLOOD GROUP Method: Slide Test	B	A, B, O, AB	
RH:	Positive	POSITIVE, NEGATIVE	
<u>TEST NAME</u>	<u>RESULT</u>	<u>BIOLOGICAL REFERENCE INTERVALS</u>	<u>UNITS</u>
GLUCOSE - (FASTING) GLUCOSE - (FASTING) Method: REAGENT GRADE WATER	84.0	60 - 120	mg/dl
GLUCOSE - (POST PRANDIAL) GLUCOSE - (POST PRANDIAL) Method: REAGENT GRADE WATER	108.0	70 - 140	mg/dl
GLYCOSYLATED HEMOGLOBIN (HBA1C) GLYCOSYLATED HEMOGLOBIN (HBA1C) - WHOLE BLOOD.. Method: TURBIDOMETRY	5.6	Non-diabetic: <= 5.6 Pre-diabetic: 5.7 - 6.4 Diabetic: >= 6.5	%

End of the report

Results are to be correlated clinically

Lab Technician / Technologist
RITU_JANGDE



Dr. PRIYANKA R SAHAI
M.B.B.S, MD
PATHOLOGIST

Patient Name : Mr. Arvind Verma	Age / Gender : 38Y/Male
UHID/MR No. : FRAI.0000027264	OP Visit No : FRAIOPV49660
Visit Date : 25-03-2023 13:58	Reported on : 27-03-2023 13:12
Sample Collected on : 26-03-2023 08:59	Specimen : Serum
Ref Doctor : Bank of Baroda	Pres Doctor: :
Emp/Auth/TPA ID : 456453	
Sponsor Name : MEDIWHEEL PVT LTD	

DEPARTMENT OF LABORATORY MEDICINE

TEST NAME	RESULT	BIOLOGICAL REFERENCE INTERVALS	UNITS
LIPID PROFILE TEST (PACKAGE)			
Total Cholesterol Method: Spectrophotometric	143.0	00 - 200	mg/dl
Triglyceride Method: Spectrophotometric	102.0	60 - 150	mg/dl
HDL Method: Spectrophotometric	41.0	35 - 60	mg/dl
LDL Method: Spectrophotometric	81.6	60 - 130	mg/dl
VLDL Method: Spectrophotometric	20.4	10 - 50	mg/dl
Cholesterol/HDL Method: Spectrophotometric	3.48		
KFT - RENAL PROFILE-SERUM			
BUN : Method: Spectrophotometric	10	7 - 20	mg/dL
Creatinine . Method: Jaffe	0.98	0.6 - 1.2	mg/dL
Uric Acid Method: Enzymatic	4.2	2.6 - 7.2	mg/dL

End of the report

Results are to be correlated clinically

Lab Technician / Technologist
RITU_JANGDE

 Dr. PRIYANKA R SAHAI
 M.B.B.S, MD
 PATHOLOGIST

Patient Name	: Mr. Arvind Verma	Age / Gender	: 38Y/Male
UHID/MR No.	: FRAI.0000027264	OP Visit No	: FRAIOPV49660
Visit Date	: 25-03-2023 13:58	Reported on	: 27-03-2023 13:12
Sample Collected on	: 26-03-2023 08:59	Specimen	: Urine
Ref Doctor	: Bank of Baroda	Pres Doctor:	:
Emp/Auth/TPA ID	: 456453		
Sponsor Name	: MEDIWHEEL PVT LTD		

DEPARTMENT OF LABORATORY MEDICINE

URINE ROUTINE EXAMINATION

Test	Result	Bio. Ref. Interval
PHYSICAL EXAMINATION:		
Volume of urine	25 ml	
Colour	Yellow	
Specific Gravity	1.010	1.001 - 1.030
Deposit	Absent	Absent
Appearance	Clear	Clear
pH	6.0	5.0 - 7.5
CHEMICAL EXAMINATION:		
Protein	Absent	Absent
Sugar	Absent	Absent
Ketone Bodies	Absent	Absent
Blood	Absent	Absent
Leukocytes	Absent	Absent
Urobilinogen	Absent	Absent
Bili Pigments	Absent	Absent
MICROSCOPIC EXAMINATION:		
Pus Cell	2 - 4	0 - 5 / hpf
Red Blood Cells	Not Seen	0 - 2 / hpf
Epithelial Cells	2 - 4	0 - 5 / hpf
Cast	Not Seen	Not seen
Crystals	Not Seen	Not seen

End of the report

Results are to be correlated clinically

Lab Technician / Technologist
RITU_JANGDE

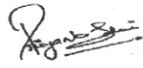
Dr. PRIYANKA R SAHAI
M.B.B.S, MD
PATHOLOGIST

Apollo Clinic

*THIS PAPER IS USED FOR CLINICAL REPORTING PURPOSE ONLY

LICENSEE : SAMRIDDI AROGYAM PVT. LTD.

Apollo Clinic @ Tiara Complex A.T. Classic Near Ashoka Ratan, VIP Estate, Shankar Nagar, Raipur (C.G.)

Email : raipur1@apolloclinic.com | Website : www.apolloclinic.com

Online appointments: www.askapollo.com | Online reports: https://phr.apolloclinic.com

+91 96918 26363

0771 4033341/42

Patient Name	: Mr. Arvind Verma	Age / Gender	: 38Y/Male
UHID/MR No.	: FRAI.0000027264	OP Visit No	: FRAIOPV49660
Visit Date	: 25-03-2023 13:58	Reported on	: 27-03-2023 13:12
Sample Collected on	: 26-03-2023 08:59	Specimen	: Whole Blood (Edta)
Ref Doctor	: Bank of Baroda	Pres Doctor:	:
Emp/Auth/TPA ID	: 456453		
Sponsor Name	: MEDIWHEEL PVT LTD		

DEPARTMENT OF LABORATORY MEDICINE

TEST NAME	RESULT	BIOLOGICAL REFERENCE INTERVALS	UNITS
COMPLETE BLOOD COUNT			
HAEMOGLOBIN Method: CELL COUNTER	13.4	13.0 - 17.2	gm%
RBC COUNT Method: CELL COUNTER	4.09	3.5 - 5.5	million/cumm
HEMATOCRIT(PCV) Method: CELL COUNTER	40.3	37 - 50	%
MCV Method: CELL COUNTER	98.5*	76 - 96	fl
MCH Method: CELL COUNTER	32.7*	27 - 32	pg
MCHC Method: CELL COUNTER	33.2	31 - 35	gm/dl
RDW Method: CELL COUNTER	13.7	12 - 15.10	%
TOTAL WBC COUNT Method: CELL COUNTER	6.32	4 - 11	thous/cumm
NEUTROPHIL Method: CELL COUNTER	68	40 - 75	%
LYMPHOCYTE Method: CELL COUNTER	24	20 - 40	%
EOSINOPHIL Method: CELL COUNTER	06	01 - 06	%
MONOCYTE Method: CELL COUNTER	02	02 - 08	%
BASOPHIL Method: CELL COUNTER	00	00 - 01	%
PLATELET COUNT Method: CELL COUNTER	179	150 - 450	lacs/cumm

End of the report

Results are to be correlated clinically



Apollo Clinic
Lab Technician / Technologist
RITU_JANGDE
LICENCE NO. SAMPRIDHI AROGYAM PVT. LTD.

Apollo Clinic @ Tiara Complex A.T. Classic Near Ashoka Ratan, VIP Estate, Shankar Nagar, Raipur (C.G.)

Email : raipur1@apolloclinic.com | Website : www.apolloclinic.com

Online appointments: www.askapollo.com | Online reports: https://phr.apolloclinic.com

*THIS PAPER IS USED FOR CLINICAL REPORTING PURPOSE ONLY

01 96918 26363
 DR. PRIYANKA R. SAHAI
 M.B.B.S, MD
 PATHOLOGIST
 **0771 4033341/42**

PATIENT NAME:- MR.ARVIND VERMA

AGE/SEX: 38YRS/M

REF BY :- BOB

DATE:- 25.03.2023

USG ABDOMEN

Liver: Liver is normal in size cm, smooth in outline with echotexture. IHBR's are not dilated. CBD is not dilated. Portal vein and hepatic veins are normal.

Gall bladder: Distended & normal.

Pancreas & Paraaortic Region: Normal.

Spleen: Is mildly size measures 13.1 cm and echotexture.

Kidneys	RIGHT	LEFT
SIZE	10.5X4.3cm	10.3X4.3cm
CORTICAL ECHOGENICITY	Normal	Normal
CORTICOMEDULLARY DIFFERENTIATION	Maintained	Maintained
PCS	Not dilated	Not dilated
Any other remarks	Nil	Nil

Urinary bladder.- Distended & normal.

Prostate: is enlarged in size measures weight 34.7 gm shape & echotexture.

No free fluid in abdomen.

Visualized bowel loops are normal.

No significant intra-abdominal lymphadenopathy seen.

IMPRESSION:

- **MILD SPLENOMEGALY**
- **GRADE – I FATTY LIVER**
- **GRADE – I PROSTATOMEGLY**

Advised clinical correlation/further evaluation if clinically indicated.

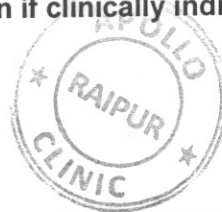

I don't want to continue with stool
test.

Chakraborty
(Arvind Verma)





307 / MR ARVIND VERMA / 38 Yrs / M / 175 Cms / 78 Kg Date: 25-Mar-2023

Stage	Time	Duration	Belt Speed (Kmph)	Elevation	METS	Rate	%THR Achieved	BP	RPP	PVC	Comments
Standing	00:16	0:03	02.7	10.0	01.1	101	55 %	140/80	141	00	
ExStart	00:19	0:06	02.7	10.0	01.1	101	55 %	140/80	141	00	
BRUCE Stage 1	03:19	3:00	02.7	10.0	04.7	142	78 %	140/90	198	00	
BRUCE Stage 2	06:19	3:00	04.0	12.0	07.1	155	85 %	150/90	232	00	
PeakEx	07:09	0:50	05.5	14.0	08.0	165	91 %	150/90	247	00	
Recovery	07:38	0:29	00.8	00.0	04.2	161	88 %	150/90	241	00	
Recovery	08:57	1:48	00.0	00.0	01.0	143	79 %	140/90	200	00	

Findings :

Exercise Time : 06:51
 Max HR Attained : 169 bpm 93% of Target 182
 Max BP Attained : (Sys) 150/90
 Max WorkLoad Attained : 8 Fair response to induced stress
 Test End Reasons : Test Complete, Heart Rate Achieved

Report :

Report: Stress test is Negative for Reversible Myocardial Ischemia with fair function capacity.



Doctor : DR DEEPAN DAS MBBS DIP.CARDIO



Date: 25-Mar-2023 11:02:19 AM

METS: 1.1/1.101 bpm 55% of THR

BP: 140/80 mmHg

Raw ECG/ BLC On/ Notch On/ HF 0.05 Hz/LF 20 Hz

4X

80 ms Post J

ExTime: 00:03 2.7 Kmph, 10.0%
25 mm/Sec: 1.0 Cm/mV

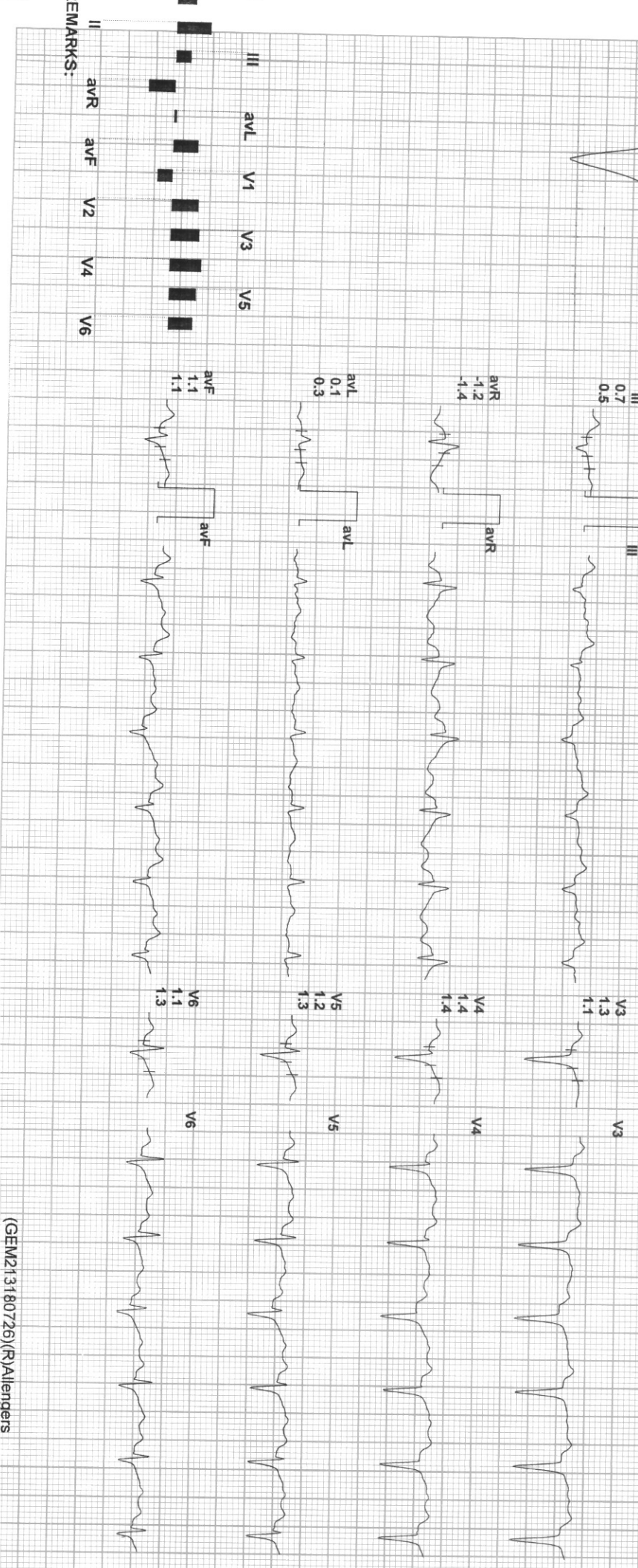
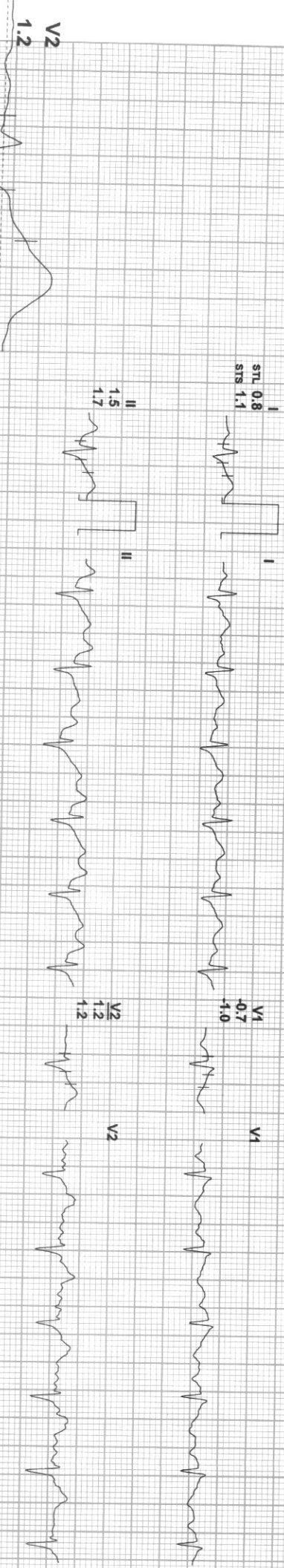

REMARKS:

307 / MR ARVIND VERMA / 38 Yrs / M / 175 Cms / 78 Kg / HR : 101

Date: 25-Mar-2023 11:02:19 AM METS: 1.1 / 101 bpm 55% of THR BP: 140/80 mmHg Raw ECG/ BLC On/ Notch On/ HF 0.05 Hz/LF 20 Hz

ExTime: 00:06 2.7 Kmph, 100%
25 mm/Sec. 1.0 Cm/mV

4X 80 mS Post J

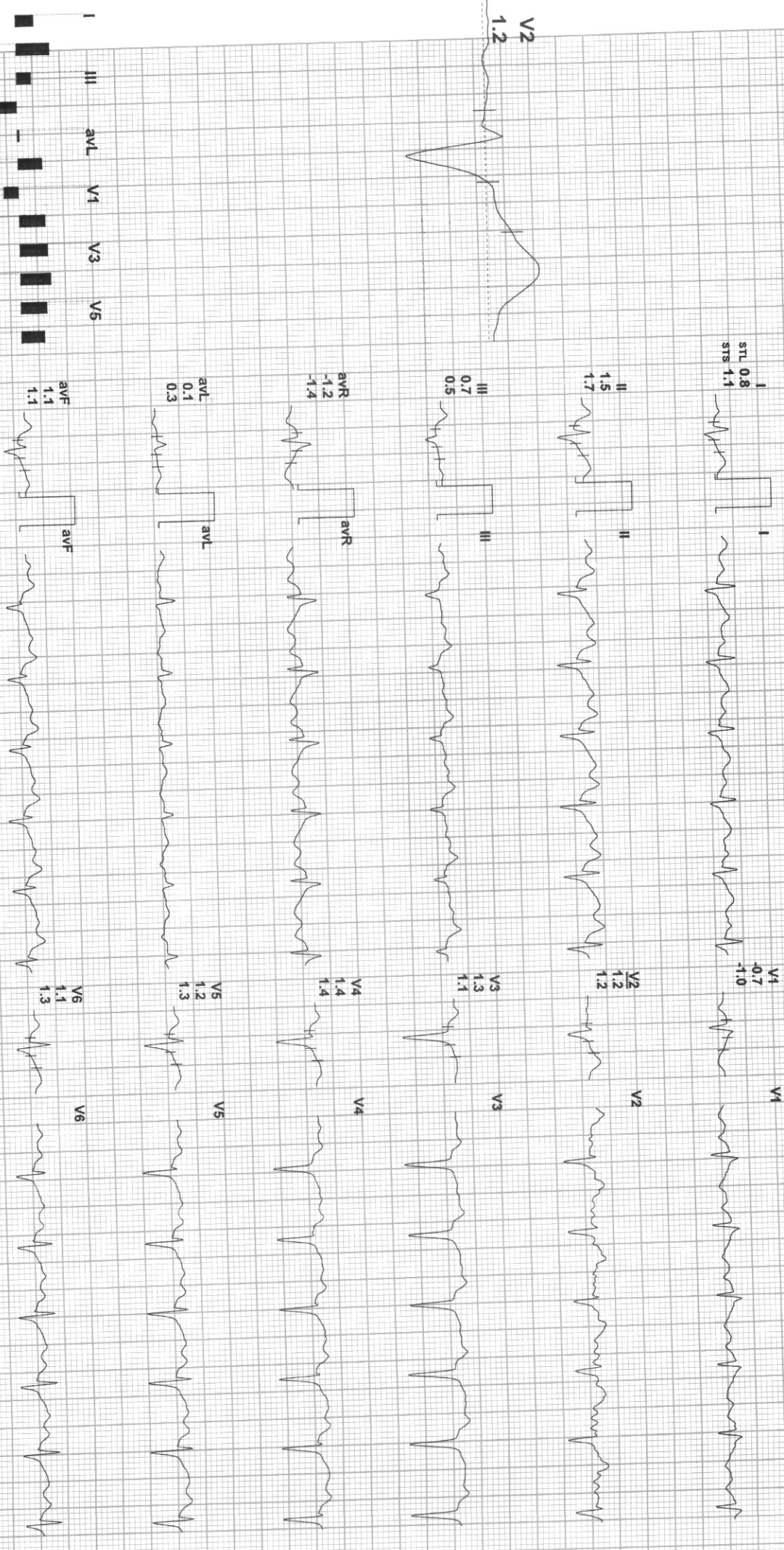

REMARKS:

(GEM213180726)(R)Allengers



07 / MR ARVIND VERMA / 38 YRS / M / 175 Cms / 78 Kg / HR : 142

ate: 25-Mar-2023 11:02:19 AM METS: 4.7/ 142 bpm 78% of THR BP: 140/90 mmHg Raw ECG/ BLC On/ Notch On/ HF 0.05 Hz/ LF 20 Hz

ExtTime: 03:00 2.7 Kmph, 10.0%
25 mm/Sec. 1.0 Cm/mV

IX 60 mS Post J

I
STL 0.4
STS 1.4

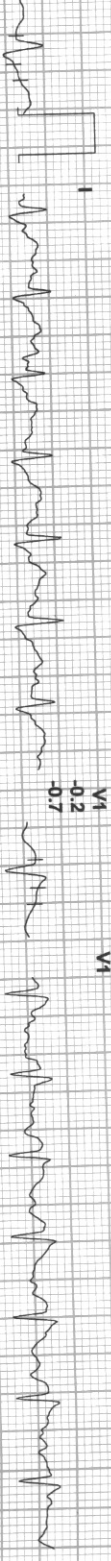

V1
-0.2
-0.7

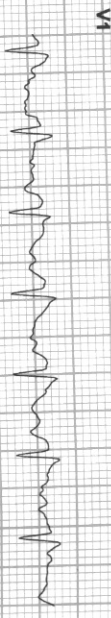

II
1.1
1.5

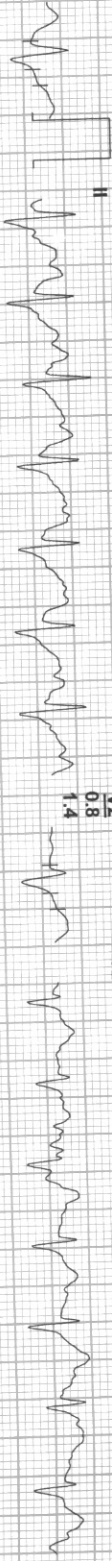

V2
0.8
1.4

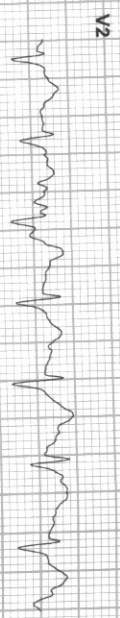

V2
0.8



III
0.8
0.3

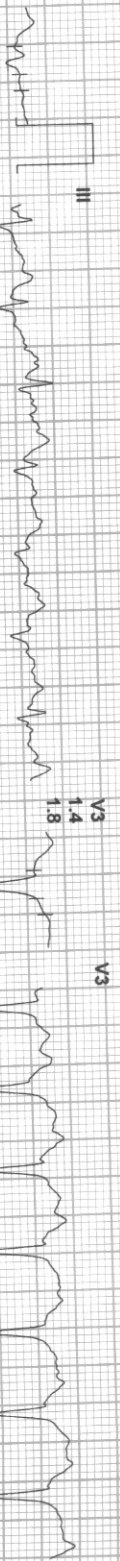

V3
1.4
1.8



AVR
-0.8
-1.5

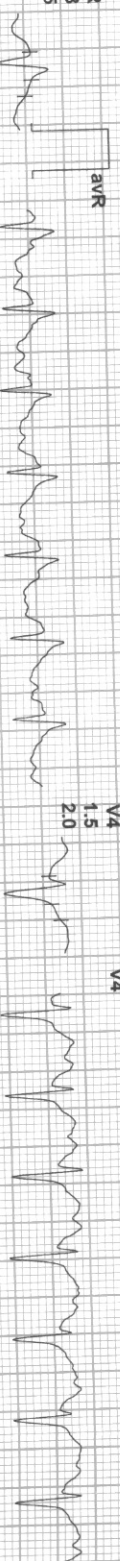

V4
1.5
2.0

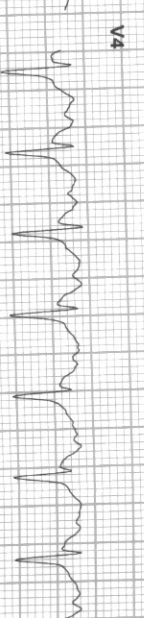

AVL
-0.2
0.5



V5
1.0
1.6

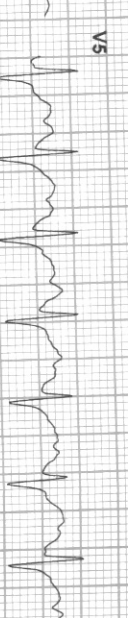

AVF
0.9
0.8



V6
1.4
2.3

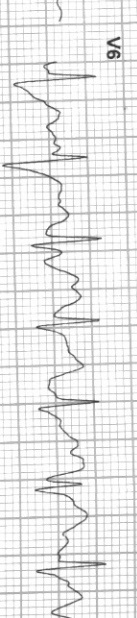

REMARKS:

(GEM213180726)(R)Allergers



307 / MR ARVIND VERMA / 38 Yrs / M / 175 Cms / 78 Kg / HR : 155

Date: 25-Mar-2023 11:02:19 AM METS: 7.1/ 155 bpm 85% of THR BP: 150/90 mmHg Raw ECG/ BLC: On/ Notch On/ HF 0.05 Hz/LF 20 Hz

ExTime: 06:00 4.0 Km/h, 12.0%
25 mm/Sec. 1.0 Cm/mV

4X 60 mS Post J

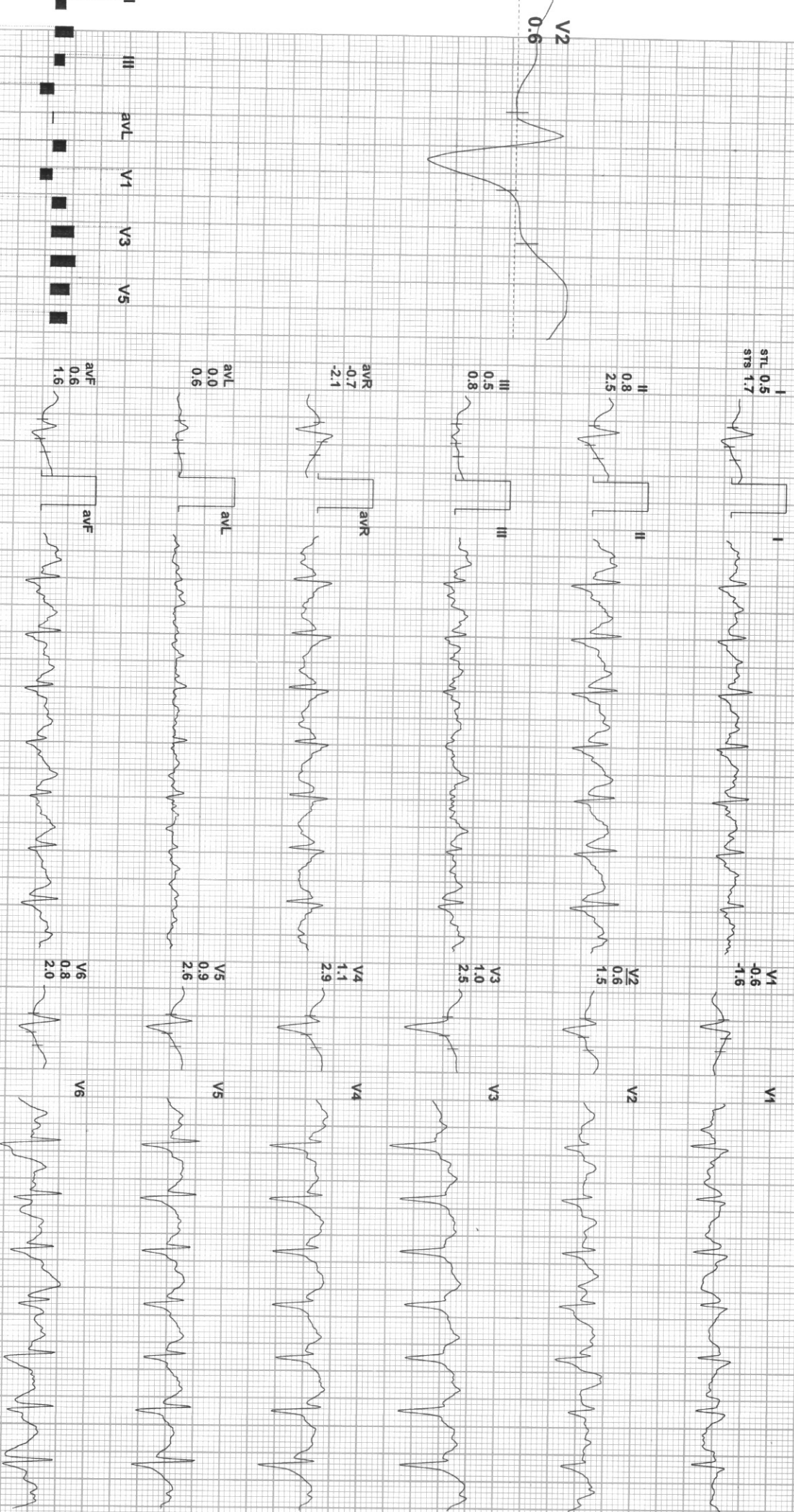

REMARKS:

307 / MR ARVIND VERMA / 38 Yrs / M / 175 Cms / 78 Kg / HR : 165

Date: 25-Mar-2023 11:02:19 AM METS: 8.0/ 165 bpm 90% of THR BP: 150/90 mmHg Raw ECG/ BLC On/ Notch On/ HF 0.05 Hz/LF 20 Hz

EXTime: 06:50 5.5 Km/h 14.0%
25 mm/Sec. 1.0 Cm/mV

4X 60 ms Post J

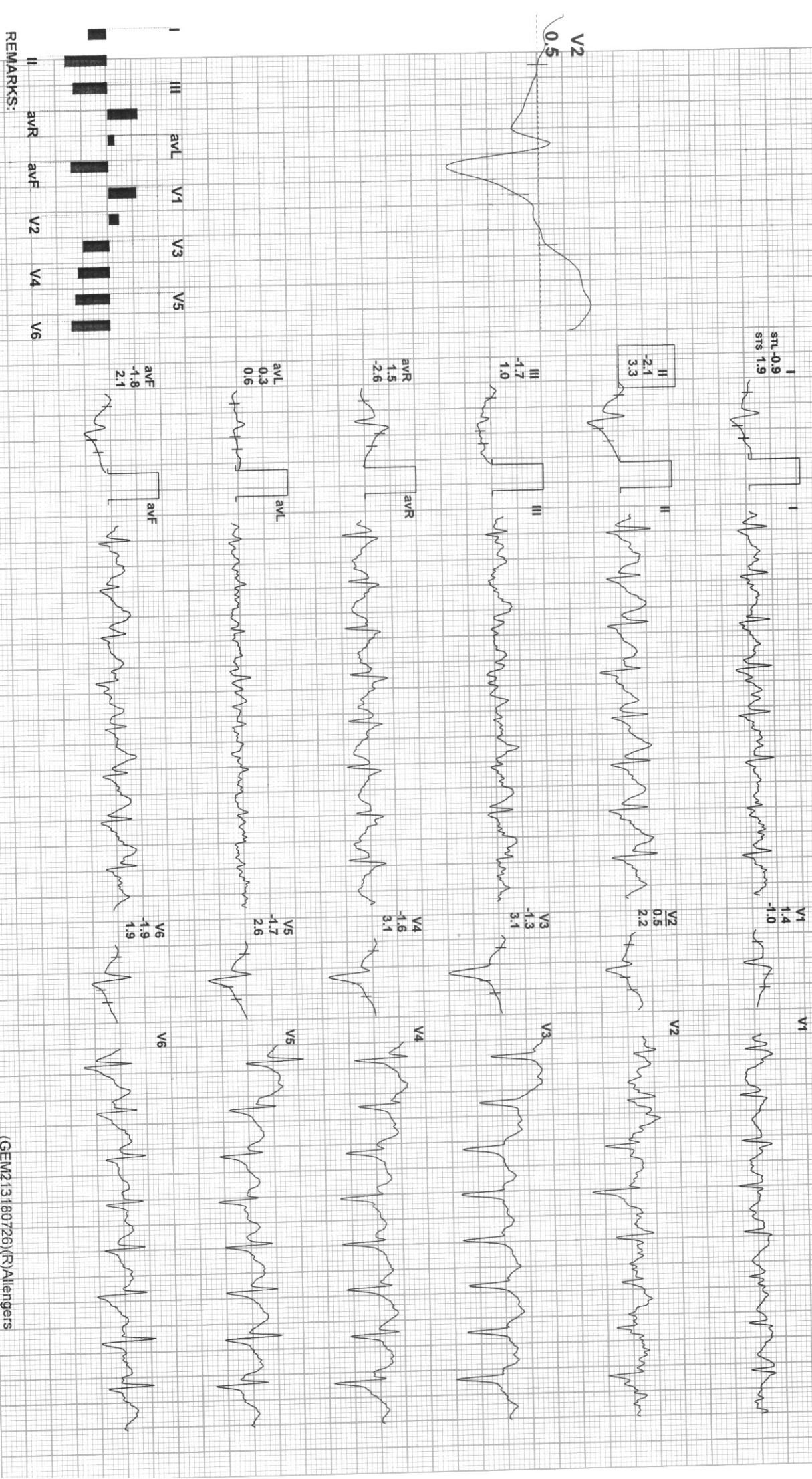

REMARKS:

(GEM213180726)(R)Allergers



307 / MR ARVIND VERMA / 38 Yrs / M / 175 Cms / 78 Kg / HR : 161

Date: 25-Mar-2023 11:02:19 AM METS: 4.2/ 161 bpm 88% of THR BP: 150/90 mmHg Raw ECG/ BLC On/ Notch On/ HF 0.05 Hz/LF 20 Hz

ExTime: 06:51 0.8 Kmph, 0.0%
25 mm/Sec. 1.0 Cm/mV

4X 60 MS Post J

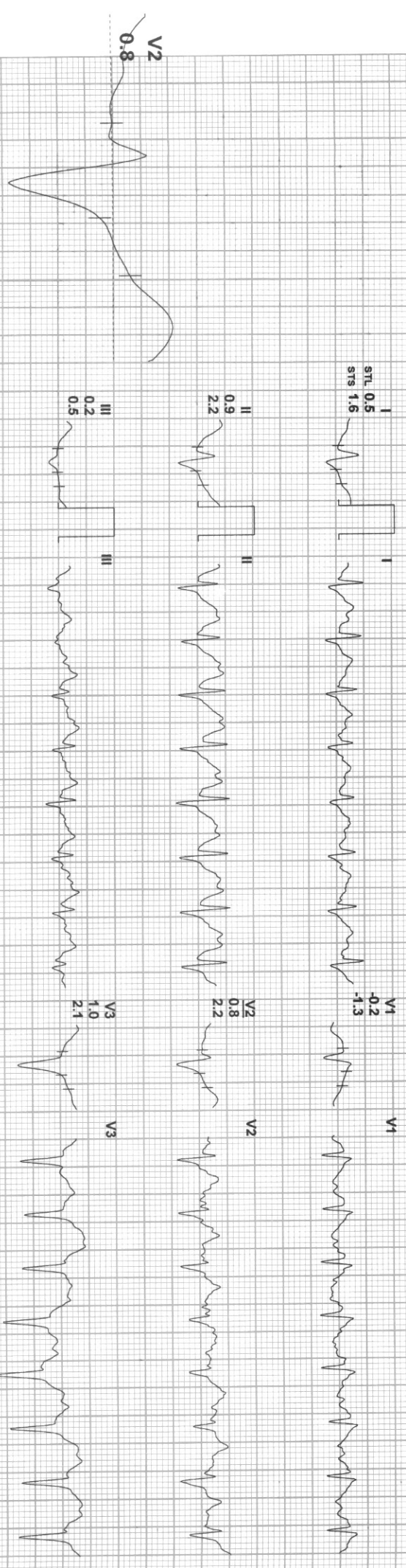

REMARKS:

(GEM213180726)(R)Allengers