

PATIENT ID : 360
DATE : 28/09/2024
PATIENT NAME : SANJU SINHA
AGE : 48 YRS
GENDER : FEMALE

ECHO IDENTIFICATION DETAILS:

DOCTOR INCHARGE : DR. NEVIL PATEL

FINDIND DESCRIPTION:

VALVE MORPHOLOGY:

MITRAL VALVE: MILD MR TRICUSPID VALVE: MILD TR
AORTIC VALVE: NORMAL PULMONARY VALVE: NORMAL

1. NORMAL SIZED LA, LV, RA, RV.
2. NORMAL LV FUNCTION, LVEF: 60%
3. NO RWMA.
4. STAGE I DIASTOLIC DYSFUNCTION.
5. ALL VALVES ARE STRUCTURALLY NORMAL.
6. MILD MR, MILD TR, NO AR, TRIVIAL PR.
7. NO PAH, RVSP: 31 MMHG.
8. NORMAL RV SYSTOLIC FUNCTION.
9. IAS/IVS: INTACT.
10. NO CLOT/VEGETATION/PERICARDIAL EFFUSION.



Dr. NEVIL PATEL
(CARDIOLOGIST)

pur Road, Nr. Perfect Plaza, Mehsana
69 88 88 03
aayushhospitals.com

સારા સ્વાસ્થ્યની શુભેચ્છા સહ...
મોરબી | રાજકોટ | જામનગર | સુરેન્દ્રનગર | ઠાકલ | મહેસાણા | પુલાગઢ

Unconfirmed Diagnosis

Normal ECG

UI/ULic Interval
398/384 ms
P/ORS/T Axes
44/47/46 deg

QTc: Hodges

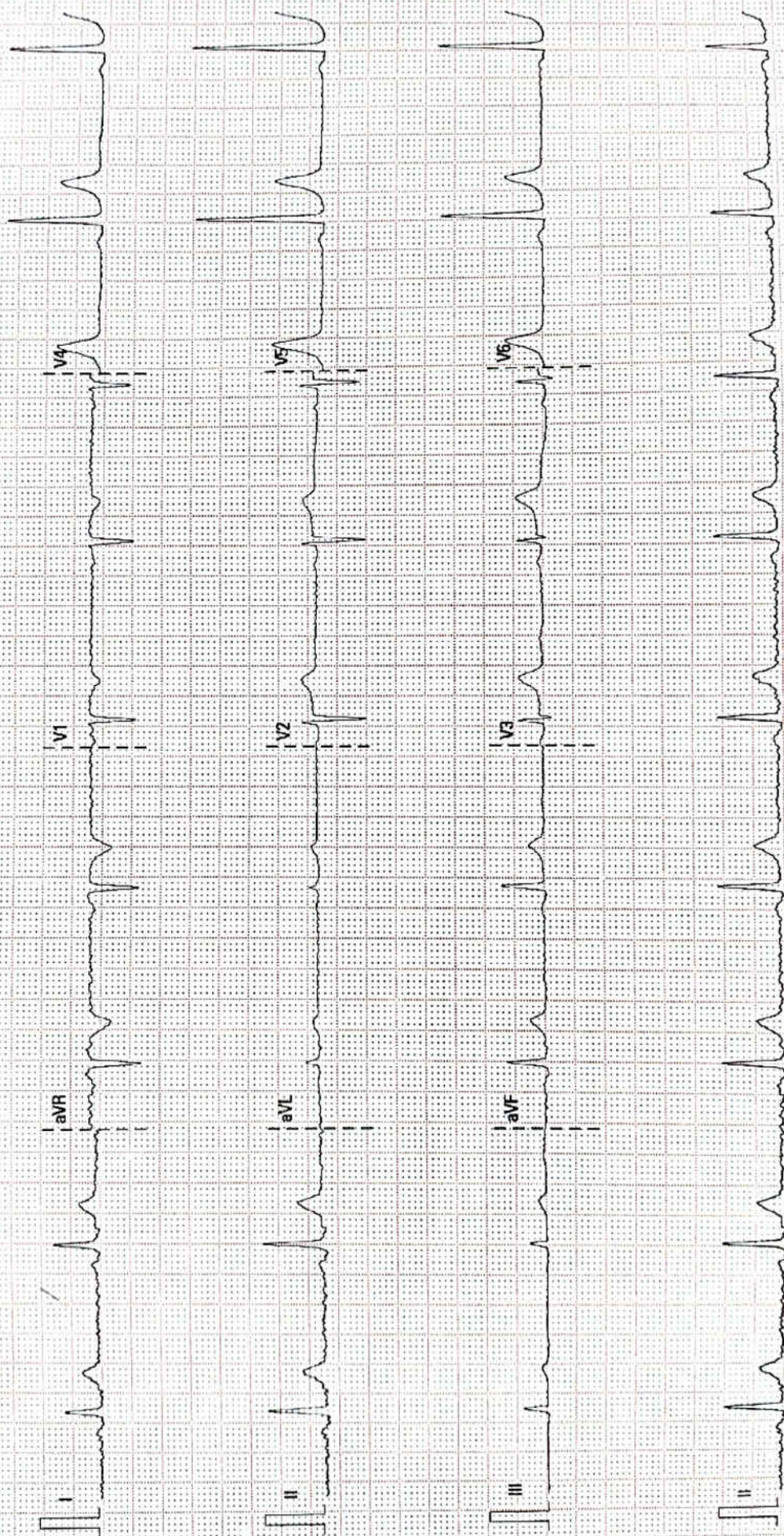

SN FN-38045697

02.10.00/128.4.1

AAYUSH HOSPITAL

BDR 20 Hz

50 Hz

10 mm/mV

25 mm/s



Patient Name	Mrs Sanju Sinha	UHID	MHA-10519
Age Gen	48 Y/Female	Payer Name	Mediwheel
Ordering Doctor		Acknowledge Date	28-09-2024 11:25 AM
Refer By	MEDIWHEEL	Accession Number	OPAC-2477
Specimen	Blood	Order Id	ODN-49167
Collection Date	28-09-2024 10:42 AM	Report Date	28-09-2024 03:41 PM
Order Date	28-09-2024 12:00 AM		

Haematology

Service Name	Result	Unit	Reference Range
CBC			
Hemoglobin(Hb)	13.4	gm/dl	12-16
RBC COUNT	4.71	millions/cumm	4.2-5.4
Hematocrit(PCV)	43.5	%	42-52
MCV (Mean Cell Volume)	92.36	f	76-96
MCH (Mean Corpuscular Hemoglobin)	28.45	pg	27-32
MCHC (Mean Corpuscular Hemoglobin Concentration)	30.80 L	g/dL	32-36
RDW (Red Cell Distribution Width)	13.7	%	11-16
WBC count - Total(TC)	5870	/cu.mm	4500-11000
Neutrophils.	57	%	40-70
Lymphocyte.	38	%	20-40
Eosinophils.	2	%	2-10
Monocytes.	3	%	1-6
Basophils.	0	%	0-2
Platelet Count	280000	/cu.mm	150000-400000
BGRh			
ABO	B		
Rh FACTOR	Negative		
ESR	8	mm/1hr	0-20

Dr. Swetaba Solanki

Dr Swetaba Solanki
MD (Pathology)

-----End of the Report-----

(***** Electronically Generated Report *****)

Patient Name	Mrs Sanju Sinha	UHID	MHA-10519
Age/Gen	48 Y/Female	Payer Name	Mediwheel
Referring Doctor		Acknowledge Date	28-09-2024 11:25 AM
Order By	MEDIWHEEL	Accession Number	OPAC-2477
Specimen	Serum	Order Id	ODN-49167
Collection Date	28-09-2024 10:42 AM	Report Date	28-09-2024 03:41 PM
Order Date	28-09-2024 12:00 AM		

Clinical Biochemistry

Service Name	Result	Unit	Reference Range
Lipid Profile			
Cholesterol	167.3	mg/dL	Low Risk : < 200 Moderate Risk : 200-239 High Risk : >or=240
Triglyceride	91.3	mg/dL	Normal :<150 Border Line:150-199 High:200-499 Very High=>500
HDL Cholesterol	50.0	mg/dL	Negative Risk : > or = 60 High Risk : < 40
LDL Cholesterol	99.04	mg/dL	Low Risk < 130 Moderate Risk : 131-159 High Risk > 160
VLDL	18.26	mg/dL	0-34
LDL/HDL RATIO	1.98		Low Risk : 0.5-3.0 Moderate Risk : 3.0-6.0 Elevated Level High: >6.0
Total Chol/ HDL Ratio	3.35		Low Risk : 3.3 to 4.4 Average Risk : 4.4 to 7.1 Moderate Risk > 7.1 to 11.0
Total Lipids	517.20	mg/dL	High Risk : > 11.0 400-700



Dr Swetaba Solanki
MD (Pathology)

-----End of the Report-----

(***** Electronically Generated Report *****)

Patient Name	Mrs Sanju Sinha	UHID	MHA-10519
Age/Gen	48 Y/Female	Payer Name	Mediwheel
Ordering Doctor		Acknowledge Date	28-09-2024 11:25 AM
Refer By	MEDIWHEEL	Accession Number	OPAC-2477
Specimen	Whole Blood	Order Id	ODN-49167
Collection Date	28-09-2024 10:42 AM	Report Date	28-09-2024 03:41 PM
Order Date	28-09-2024 12:00 AM		

Clinical Biochemistry

Service Name	Result	Unit	Reference Range
FBS	116.2 II	mg/dL	60-110
ALKALINE PHOSPHATE	57.0	U/L	42-98
Uric Acid	6.0	mg/dL	2.6-6.0
S Billirubin			
Billirubin Total	0.43	mg/dL	0.2-2.0
Billirubin Direct	0.24 H	mg/dL	0.0-0.2
Billirubin Indirect	0.19 L	mg/dL	0.2-0.7
PPBS	127.9	mg/dL	100-140
Total Protein(Alb)			
Total Protein	8.10	g/dL	5.8-8.3
Serum Albumin	4.76	gm/dl	3.5-5.0
Serum Globulin	3.34	gm/dl	2.4-3.5
ALBUMIN/GLOBULIN RATIO	1.43		1.2-2.2
Serum Creatinine	0.79	mg/dL	0.59-1.1
GGT (Gamma GlutaminTransferase)	12.9	U/L	
HbA1c			
Glycosylated Hb	5.4	%	Normal : <= 5.7 Prediabetes : 5.7 -6.4 Diabetes : >= 6.5 6-7 : Near Normal Glycemia, <7 : Goal, 7-8 : Good Control >8 : Action Suggested
Estimated Average Glucose	108.28	mg/dL	



Dr Swetaba Solanki
MD (Pathology)

-----End of the Report-----

Patient Name	Mrs Sanju Sinha	UHID	MHA-10519
Age/Gen	48 Y/Female	Payer Name	Mediwheel
Ordering Doctor		Acknowledge Date	28-09-2024 11:25 AM
Refer By	MEDIWHEEL	Accession Number	OPAC-2477
Specimen	Serum	Order Id	ODN-49167
Collection Date	28-09-2024 10:42 AM	Report Date	28-09-2024 03:41 PM
Order Date	28-09-2024 12:00 AM		

Immunology

Service Name	Result	Unit	Reference Range
Thyroid function test(T3/ T4/ TSH)			
T3	1.190	ng/L	0.69-2.15
T4	6.320	ng/mL	4.3-12.5
TSH	0.124	μIU/mL	0.3-4.5



Dr Swetaba Solanki
MD (Pathology)

-----End of the Report-----

(***** Electronically Generated Report *****)

Patient Name	Mrs Sanju Sinha	UHID	MIIA-10519
Age Gen	48 Y/Female	Payer Name	Mediwheel
Ordering Doctor		Acknowledge Date	28-09-2024 11:25 AM
Refer By	MEDIWHEEL	Accession Number	OPAC-2477
Specimen	Urine	Order Id	ODN-49167
Collection Date	28-09-2024 10:42 AM	Report Date	28-09-2024 03:41 PM
Order Date	28-09-2024 12:00 AM		

Clinical Pathology

Service Name	Result	Unit	Reference Range
URINE R/M			
Volume	20	ml	
Colour	Pale Yellow		
Appearance	Clear		
Specific Gravity	1.003		1.003-1.03
pH	5.5		4.6-8.0
Chemical Examination			
Protein.	Absent		
Glucose	Absent		
Ketones	Absent		
Bile pigments	Absent		
Bile salts	Absent		
Blood	Absent		
Nitrite	Absent		
Microscopic Examination			
Pus cells.	3-4	/hpf	0-2
RBCs.	Nil	/hpf	
Epithelial cells.	2-3	/hpf	0-2
Cast	Absent		
Crystals	Absent		
Amorphous Deposit	Absent		
Bacteria	Absent		
Yeast	Absent		



Dr Swetaba Solanki
MD (Pathology)