

An ISO 9001 : 2015 CERTIFIED  
Regd No.: BR 2012 PTCO 18365

Mob.: 9308054737, 9334333369



# JEEVAN SAHARA HOSPITAL PVT. LTD.

Rajdhani Road, Tajpur, Samastipur - 848130

Website : www.jeevansaharahospital.com | E-Mail : jeevansaharahospital@gmail.com

Dr. Rakesh kumar  
B.Sc., M.B.B.S.  
Post Graduate (Ped. Nutrition) Boston University  
Post Graduate Diploma (Ultrasonography)  
General Physician

Dr. B. K. Sharan  
M.B.B.S., M.D.,  
Senior Consultant Cardio & Neuro

## OPD Prescription

OPD No. : 9	Date : 30/Mar/2023	Serial No. : 6
Patient Name : Mr. ABHISHEK ANAND	Age / Sex : 41 Years / Male	(Casualty)
Guardian Name : S/O LATE RAMLAKHAN MAHTO	Valid Upto : 30/Mar/2023	
Address : DHURLAK	UHID No. : 5559	

BP :- 130/80 mm/hg Weight :- 76 kg

Pulse :- 76/min

Temp :- 98°F

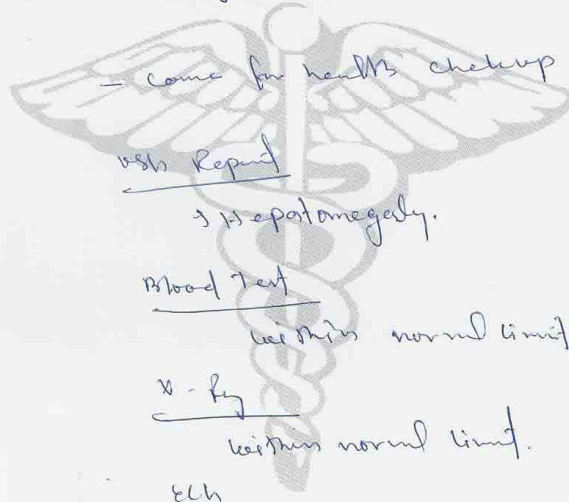

- come for healths checkup

ultr Report

→ Hepatomegaly.

Blood Test

within normal limit

X-ray

within normal limit.

ECG

Sinus Arrhythmia

Adv

Tab Valium 300 mg 1 tab BID

Tab roval - P 800

Sip Lic - 52 2TSF TDS

Tab Pan - 40 1 tab BID

Dr. R. K. Sharan  
30/03/23

Not Valid for Medico Legal Purpose

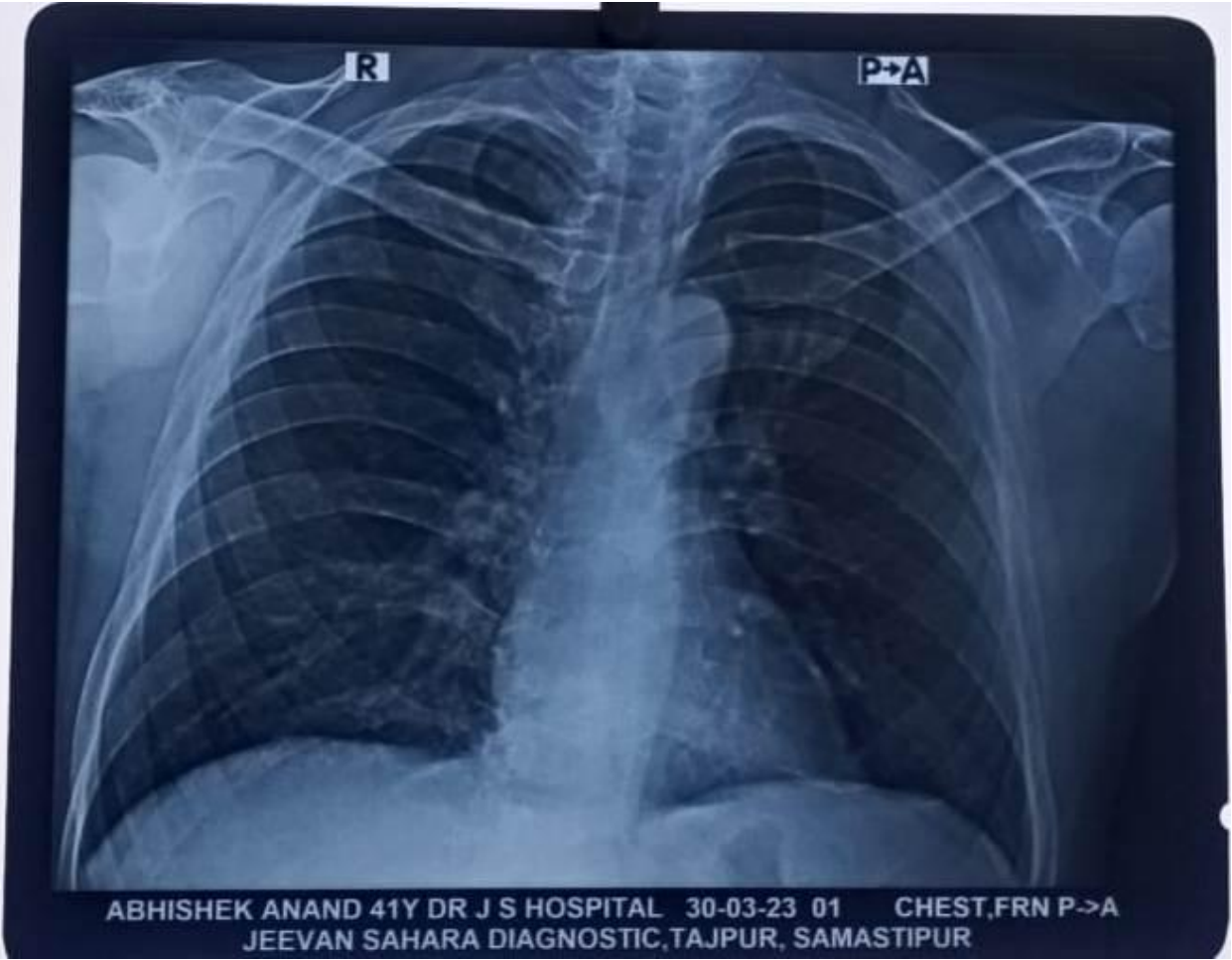

Regd No.: 44/2014

Mob.: 9430667724



# JEEVAN SAHARA ULTRASOUND

Rajdhani Road, Tajpur, Samastipur - 848130

An ISO 9001 : 2015 CERTIFIED

Name of Patient : MR. ABHISHEK AN AND. Age : 41 YEARS.  
 Part Examined : USG OF WHOLE ABDOMEN Sex : MALE.  
 Referred By Dr. : JS HOSPITAL Date : 30.03.2023

*Thank you for the referral*



Liver : 15.90 cm. Enlarged in size. Liver shows uniform homogenous echotexture is normal. No focal mass or diffuse lesion seen. IHD not dilated.

G. Bladder : Normal in shape size and volume. The lumen is echofree. No calculi or mass seen. The lining mucosa and the wall thickness is normal.

C.B.D. : Not dilated.

P.V. : Not dilated.

Pancreas : Normal in shape size and position. The pancreatic ducts are not dilated. No abnormal mass or calcification seen.

Spleen : 10.16 cm. Normal in size. The echotexture is uniform and homogenous is normal. No abnormal mass or calcification seen.

Rt. Kidney : 08.61 cm.

Lt. Kidney : 08.88 cm.

Both the kidneys are normal in shape size and position. The cortical thickness is normal. Corticomedullary junction is well demarked. Pelvicalyceal system are not dilated. No abnormal mass or calculus seen.

Ureter : Both not dilated.

U. Bladder : The lumen is echofree. No calculi or mass seen. The lining mucosa and the Wall thickness is normal. .

Prostate : Normal in shape size and position. Capsules are intact. No abnormal mass or calcification seen.

R.I.F. : No lump or mass collection seen in right iliac fossa region.

Others : No ascites, Mass lesion or pleural effusion seen.

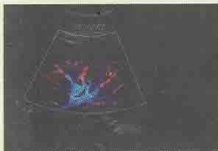
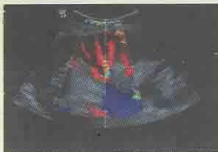
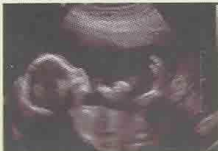

OPINION : HEPATOMEGALY.

*Dr. A. B. Mandal*  
 Radiologist  
 M. B. B. S. (R.D.)  
 Regd. No. 330052  
 M.D. (M.D.R.D.)

## 3D-COLOUR DOPPLER

Kindly Co-relate clinically "Not for Medical -Legal Purpose The Report and films must always be considered with clinical finding to arrive at a conclusion

PLEASE LET US KNOW THE FOLLOW UP TO THE PATIENT

TOLL FREE No- 1800120550055







# JEEVAN SAHARA HOSPITAL PVT. LTD.

(A Multispeciality Hospital for All Your Health Needs) An ISO 9001 : 2015 CERTIFIED HOSPITAL  
Rajdhani Road, Tajpur, Samastipur - 848130 Regd No.: BR 2012 PTCO 18365

Website : www.jeevansaharahospital.com  
E-Mail : jeevansaharahospital@gmail.com

ग्लूकोमा, रेटिना विशेषज्ञ

प्रत्येक दिन समय 10 बजे से संध्या 5 बजे तक।



7549688500, 8292392777  
9334333369, 9308054737

Name : Abhishek Anand Date: 20/3/23

Address : .....

Age: 21 Sex: M B.P: 130/80 mm/hg Weight: 76kg Pulse: 76/min

## डॉ. अमरेन्द्र झा

M.B.B.S., MS. (Eye) Patna

नेत्र रोग मोतियाबिन्द (फेको)

प्रशिक्षित-अरविन्द आई हॉस्पिटल, मदुरई (मद्रास)

पूर्व मुख्य नेत्र शल्य चिकित्सा,

आई हॉस्पिटल, नेपाल

Routin checkup & c

O/E

RE - Myopia

H/O - Nil  
- Using glasses

VA { 20/60 @ PH 6/24  
20/60 @ PH 6/18.75

C/G { 6/9  
6/9

CV { 20/26  
36/26

Cornea: clear  
Pupil: RRR  
Lens: clear  
Iris: clear  
A/C: Fine  
Fuscles: none

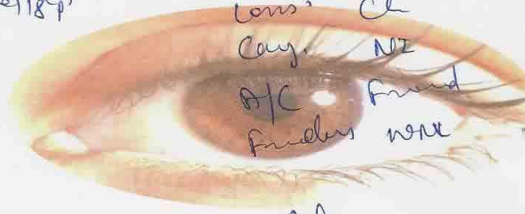

Adv - Continue glass

LE  
a  
RRR  
a  
NI

Found

WNL

2023 02 21 AM 03:38  
OK30+  
REF. DATA  
VD 0.00 CYL (-)  
<R> C C A  
AVE - 3.37 0.37 5  
S.E. 3.50  
<L> S C A  
AVE - 2.37 - 0.25 33  
S.E. - 2.50  
PD: 0

JEEVEN SAHARA HOSP  
NAJ PUR

24 घंटा इमरजेन्सी सेवा उपलब्ध।

- यह पूर्जा केवल 15 दिनों तक मान्य होगा।
- दवा खरीदकर कम्पाउण्डर से दिखा लें।
- दवा खाने के बाद किसी तरह की शिकायत होने पर दवा बन्द कर डॉक्टर से सम्पर्क करें।

Not Valid for Medico Legal Purpose

आँख ईरवर का अनुपम भेंट है। इसकी सुरक्षा का हर संभव प्रयत्न करें।

Toll Free - 1800 120 550055



ID: 8382

abhishek anad

Male 31Years

Req. No. : rgh6289

30-03-2023 12:48:20 PM

HR : 77 bpm  
P : 96 ms  
PR : 124 ms  
QRS : 86 ms  
QT/QTcBz : 350/398 ms  
P/QRS/T : 61/44/38 °  
RV5/SV1 : 1.972/0.572 mV

Diagnosis Information:  
Sinus Arrhythmia

Report Confirmed by:

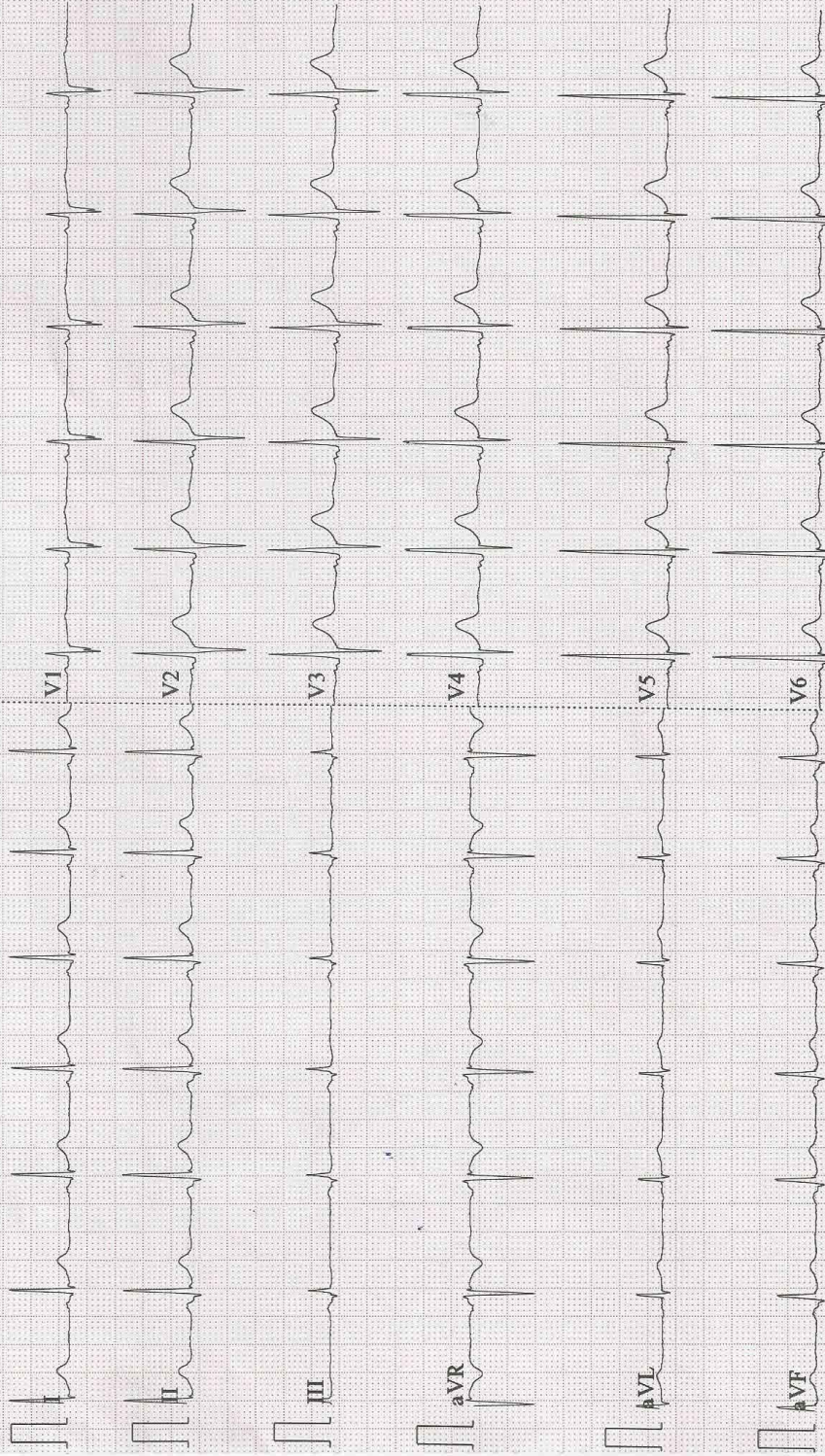

0.67~100Hz AC50 25mm/s 10mm/mV 2\*5.0s V2.21 SEMIP V1.92 JEEVAN SAHARA HOSPITAL TAJPUR



Regd No.: 020/2019

Mob.: 9430667724

An ISO 9001 : 2015 CERTIFIED DIAGNOSTIC



# JEEVAN SAHARA DIAGNOSTIC

Rajdhani Road, Tajpur, Samastipur - 848130

E-Mail : jeevansaharadiagnostic@gmail.com

Reference No. : 11228	Age : 41 Year's	Date : 30-03-2023
Name : Abhishek Anand	Sex : Male	Specimen : Blood
Ref. by : J.S.H., Tajpur	Coll. Date : 30-03-2023	Repo. Date : 30-03-2023

## REPORT OF CBC

INVESTIGATION	RESULT	UNITS	NORMAL RANGE
Hemoglobin	15.2	g/dl	11-18 g/dl
Hb%	85.39	%	
<b>TOTAL COUNT</b>			
Platelets	1.40	Lack/cmm	1.0-3.5 Lack/cmm
Erythrocytes	4.38	milli./cumm	3.5-6.0 milli./cumm
Leucocytes	8,000	/cumm	3500-10000/cumm
<b>DIFFERENTIAL COUNT OF W.B.C.</b>			
Neutrophil	61	%	50-70%
Lymphocyte	32	%	20-40%
Eosinophil	07	%	01-06%
Monocyte	00	%	01-05%
Basophils	00	%	00-01%
RDW_CV	13.8	%	11-16%
RDW_SD	47.8	fl	35.0-56.0fl
HCT	43.2	%	35.0-54.0%
MCV	98.6	fl	80-100fl
MCH	34.7	pg	26-34pg
MCHC	35.2	%	32-36%
MPV	13.6	%	6.5-12.0%
PDW	16.9	%	0.9-17.0%
PCT	0.19	%	0.10-0.28
P_LCR	51.6	%	11.0-45.0
P_LCC	72	fl	11-135

Please correlate with clinical conditions  
\*\*\*\*\*End of the Report\*\*\*\*\*

M. K. Chaudhary  
(D.M.T.)  
Sr. Technologist

Dr. PANKAJ BHUSHAN.  
M.B.B.S., M.D. (Biochem)  
Pathologist

**CONDITION FOR REPORTING** 1. The report result are for information and for Interpretation of the referring doctor only. 2. It is presumed that the tests performed on the specimen belong to the patient named of identified 3. Result of tests may vary from laboratory to laboratory and also in some parameters from time to for the same patient. 4. Should the results indicate an unexpected abnormality. The same should be reconfirmed. 5. Only such medical professional who understand reporting units reference ranges and limitation of Technology should interpret result.

**FACILITIES:** A fully computerised pathological laboratory. All type of Hormonal Test.

This is just a Professional opinion and should be related. Clinically not for medico legal purpose. if the result of the test is/ all alarming or unexpected the patient is advice to contact the lab immediately for Re-Check

Toll Free No.- 1800 120 550055

Regd No.: 020/2019

Mob.: 9430667724

An ISO 9001 : 2015 CERTIFIED DIAGNOSTIC



# JEEVAN SAHARA DIAGNOSTIC

Rajdhani Road, Tajpur, Samastipur - 848130

E-Mail : jeevansaharadiagnostic@gmail.com

Reference No. : 11228	Age : 41 Year's	Date : 30- 03- 2023
Name : Abhishek Anand	Sex : Male	Specimen : Blood
Ref. by : J.S.H., Tajpur	Coll. Date : 30- 03- 2023	Repo. Date : 30-03- 2023

## HAEMATOLOGY

ABO :- "AB"  
Rh :- : Positive  
ESR:- : 10 mm/hr : 0-15 mm/hr

## BIOCHEMISTRY

### Tests

Blood Sugar (R) : 80.6 mg/dl GOD/POD 80-150 mg/dl

Please correlate with clinical conditions  
\*\*\*\*\*End of the Report\*\*\*\*\*

M. K. Chaudhary  
(D.M.M.P.)  
Sr. Technologist

Dr. PANKAJ BHUSHAN.  
M.B.B.S., MD (Biochem)  
Pathologist

*This is only a Professional Report. Not for Medico-Legal Purpose*

**CONDITION FOR REPORTING** 1. The report result are for information and for interpretation of the referring doctor only. 2. It is presumed that the tests performed on the specimen belong to the patient named or identified. 3. Result of tests may vary from laboratory to laboratory and also in some parameters from time to time for the same patient. 4. **Should the results indicate an unexpected abnormality. The same should be reconfirmed.** 5. Only such medical professional who understand reporting units reference ranges and limitation of Technology should interpret result.  
**FACILITIES:** A fully computerised pathological laboratory. All type of Hormonal Test.

This is just a Professional opinion and should be related. Clinically not for medico legal purpose. If the result of the test is/ all alarming or unexpected the patient is advised to contact the lab immediately for Re-Check

**Toll Free No.- 1800 120 550055**



Regd No.: 020/2019

Mob.: 9430667724

An ISO 9001 : 2015 CERTIFIED DIAGNOSTIC



# JEEVAN SAHARA DIAGNOSTIC

Rajdhani Road, Tajpur, Samastipur - 848130

E-Mail : jeevansaharadiagnostic@gmail.com

Reference No. : 11228	Age : 41 Year's	Date : 30- 03- 2023
Name : Abhishek Anand	Sex : Male	Specimen : Blood
Ref. by : J.S.H., Tajpur	Coll. Date : 30- 03- 2023	Repo. Date : 30-03- 2023

INVESTIGATION	VALUE	UNITS	NORMAL RANGE
<b><u>KIDNEY FUNCTION TEST (KFT)</u></b>			
BLOOD UREA	47.5	mg/dl	13.-50.0
SERUM CREATININE	0.8	mg/dl	0.4-1.4
SERUM URIC ACID	4.4	mg/dl	2.6-7.2
BLOOD UREA NITROGEN (BUN)	22.61	mg%	05.0-25.0
SODIUM	142.8	mmol/L	135.0-155.0
POTASSIUM	4.55	mmol/L	3.5-5.5
CHLORIDE	99.3	mmol/L	96.0-106.0
TOTAL CALCIUM	8.96	mg/dl	8.80-10.80
TOTAL PROTEIN	7.80	mg/dl	6.3-8.2
SERUM ALBUMIN	3.50	mg/dl	3.5-5.0
GLOBULIN	4.30	mg/dl	2.5-5.6
A/G RATIO	1.6		1.3-2.1

Please correlate with clinical conditions  
 \*\*\*\*\*End of the Report\*\*\*\*\*

M. K. Chaudhary  
 (D.M.T.)  
 Sr. Technologist

Dr. PANKAJ BHUSHAN  
 M.B.B.S., MD (Pathology)  
 Pathologist

*This is only a Professional Report. Not for Medico-Legal Purpose*

**CONDITION FOR REPORTING** 1. The report result are for information and for interpretation of the referring doctor only. 2. It is presumed that the tests performed on the specimen belong to the patient named or identified. 3. Result of tests may vary from laboratory to laboratory and also in some parameters from time to time for the same patient. 4. **Should the results indicate an unexpected abnormality. The same should be reconfirmed.** 5. Only such medical professional who understand reporting units reference ranges and limitation of Technology should interpret result.  
**FACILITIES:** A fully computerised pathological laboratory. All type of Hormonal Test.

This is just a Professional opinion and should be related. Clinically not for medico legal purpose. If the result of the test is/ all alarming or unexpected the patient is advice to contact the lab immediately for Re-Check

**Toll Free No.- 1800 120 550055**

Regd No.: 020/2019

Mob.: 9430667724

An ISO 9001 : 2015 CERTIFIED DIAGNOSTIC



# JEEVAN SAHARA DIAGNOSTIC

Rajdhani Road, Tajpur, Samastipur - 848130

E-Mail : jeevansaharadiagnostic@gmail.com

Reference No. : 11228      Age : 41 Year's      Date : 30- 03- 2023  
Name : Abhishek Anand      Sex : Male      Specimen : Blood  
Ref. by : J.S.H., Tajpur      Coll. Date : 30- 03- 2023      Repo. Date : 30-03- 2023

INVESTIGATION	VALUE	UNITS	NORMAL RANGE
<b>LIVER FUNCTION TEST (LFT)</b>			
BILIRUBIN TOTAL	0.8	mg/dl	0.0-1.0
CONJUGATED (D. Bilirubin)	0.3	mg/dl	0.0-0.3
UNCONJUGATED (I. D. Bilirubin)	0.5	mg/dl	0.0-0.6
SGOT	32.4	IU/L	0.0-34.0
SGPT	37.9	IU/L	0.0-40.0
ALKALINE PHOSPHATASE	166.5	IU/L	0.0-270.0
GAMMA GT	38.12	IU/L	0.0-55.0
TOTAL PROTEIN	7.80	mg/dl	6.3-8.2
SERUM ALBUMIN	4.50	mg/dl	3.5-5.0
GLOBULIN	4.31	mg/dl	2.5-5.6
A/G RATIO	1.7		1.3-2.1

Please correlate with clinical conditions  
\*\*\*\*\*End of the Report\*\*\*\*\*

M. K. Chaudhary  
(D.M.Sc.)  
Sr. Technologist

Dr. PANKAJ BHUSHAN  
M.B.B.S., MD (Biochem)  
Pathologist

*This is only a Professional Report. Not for Medico-Legal Purpose*

**CONDITION FOR REPORTING** 1. The report result are for information and for interpretation of the referring doctor only. 2. It is presumed that the tests performed on the specimen belong to the patient named or identified. 3. Result of tests may vary from laboratory to laboratory and also in some parameters from time to time for the same patient. 4. Should the results indicate an unexpected abnormality. The same should be reconfirmed. 5. Only such medical professional who understand reporting units reference ranges and limitation of Technology should interpret result.  
**FACILITIES:** A fully computerised pathology laboratory. All type of Hormonal Test.

This is just a Professional opinion and should be related. Clinically not for medico legal purpose. If the result of the test is/ all alarming or unexpected the patient is advice to contact the lab immediately for Re-Check

**Toll Free No.- 1800 120 550055**

Regd No.: 020/2019

Mob.: 9430667724

An ISO 9001 : 2015 CERTIFIED DIAGNOSTIC



# JEEVAN SAHARA DIAGNOSTIC

Rajdhani Road, Tajpur, Samastipur - 848130

E-Mail : jeevansaharadiagnostic@gmail.com

Reference No. : 11228	Age : 41 Year's	Date : 30-03-2023
Name : Abhishek Anand	Sex : Male	Specimen : Blood
Ref. by : J.S.H., Tajpur	Coll. Date : 30-03-2023	Repo. Date : 30-03-2023

**Test Asked:- : T3, T4, TSH**

<u>TEST NAME :-</u>	<u>TECHNOLOGY</u>	<u>VALUE</u>	<u>UNITS</u>	<u>REFERENCE RANGE</u>
TOTALTRIIODOTHYRONINE (T3)	F.I.A	121.2	ng/dl	60-200
TOTAL THYROXINE(T4)	F.I.A	6.57	ng/dl	4-5-12
THYROID STIMULATING HORNONE (TSH)	F.I.A	2.50	ng/dl	0.3-5.5

Please correlate with clinical conditions  
\*\*\*\*\*End of the Report\*\*\*\*\*

M. K. Chaudhary  
(D.M.Sc.T.)  
Sr. Technologist

Dr. PANKAJ BHUSHAN  
M.B.B.S., MD (Biochem)  
Pathologist

*This is only a Professional Report. Not for Medico-Legal Purpose*

**CONDITION FOR REPORTING** 1. The report result are for information and for Interpretation of the referring doctor only. 2. It is presumed that the tests performed on the specimen belong to the patient named of identified 3. Result of tests may vary from laboratory to laboratory and also in some parameters from time to for the same patient. 4. **Should the results indicate an unexpected abnormality. The same should be reconfirmed.** 5. Only such medical professional who understand reporting units reference ranges and limitation of Technology should interpret result.  
**FACILITIES:** A fully computerised pathological laboratory. All type of Hormonal Test.

This is just a Professional opinion and should be related. Clinically not for medico legal purpose. If the result of the test is/ all alarming or unexpected the patient is advice to contact the lab immediatly for Re-Check

**Toll Free No.- 1800 120 55055**



Regd No.: 020/2019

Mob.: 9430667724

An ISO 9001 : 2015 CERTIFIED DIAGNOSTIC



# JEEVAN SAHARA DIAGNOSTIC

Rajdhani Road, Tajpur, Samastipur - 848130

Reference No. : 11228

Name : Abhishek Anand

E-Mail : jeevansaharadiagnostic@gmail.com

Age : 41 Years

Sex : Male

Date : 30-03-2023

Specimen : Blood

Ref. by : J.S.H., Tajpur

Coll. Date : 30-03-2023

Repo. Date : 30-03-2023

TEST NAME	TECHNOLOGY	VALUE	UNITS
HbA1c - (HPLC)	H.P.L.C	3.4	%

Reference Range:

Reference Range: As per ADA Guidelines

Below 5.7% : Normal  
 5.7%-6.4% : Prediabetic  
 >=6.5% : Diabetic

Guidance For known Diabetics

Below 6.5% : Good Control  
 6.5% - 7% : Fair Control  
 7.0% - 8% : Unsatisfactory Control  
 >8% : Poor Control

Method : Fully Automated H.P.L.C. using Biorad Variant II Turbo

AVERAGE BLOOD GLUCOSE (ABG)	CALCULATED	122.1	mg/dl
-----------------------------	------------	-------	-------

Reference Range:

90 - 120 mg/dl : Good Control  
 121 - 150 mg/dl : Fair Control  
 151 - 180 mg/dl : Unsatisfactory Control  
 >180 mg/dl : Poor Control

Method : Derived from HbA1c values

Please correlate with clinical conditions

Please correlate with clinical conditions  
 \*\*\*\*\*End of the Report\*\*\*\*\*

M. K. Chaudhary  
 (B.M.L.T.)  
 Sr. Technologist

Dr. PANKAJ BHUSHAN.  
 M.B.B.S. MD (Biochem)  
 Pathologist

*This is only a Professional Report. Not for Medico-Legal Purpose*

**CONDITION FOR REPORTING** 1. The report result are for information and for interpretation of the referring doctor only. 2. It is presumed that the tests performed on the specimen belong to the patient named and identified. 3. Result of tests may vary from laboratory to laboratory and also in some parameters from time to time for the same patient. 4. **Should the results indicate an unexpected abnormality. The same should be reconfirmed.** 5. Only such medical professional who understand reporting units reference ranges and limitation of Technology should interpret result.  
**FACILITIES:** A fully computerised pathological laboratory. All type of Hormonal Test.

This is just a Professional opinion and should be related. Clinically not for medico legal purpose. If the result of the test is/ all alarming or unexpected the patient is advice to contact the lab immediately for Re-Check

**Toll Free No.- 1800 120 550055**

Regd No.: 020/2019

Mob.: 9430667724

An ISO 9001 : 2015 CERTIFIED DIAGNOSTIC



# JEEVAN SAHARA DIAGNOSTIC

Rajdhani Road, Tajpur, Samastipur - 848130

E-Mail : jeevansaharadiagnostic@gmail.com

Reference No. : 11228	Age : 41 Year's	Date : 30-03-2023
Name : Abhishek Anand	Sex : Male	Specimen : Blood
Ref. by : J.S.H., Tajpur	Coll. Date : 30-03-2023	Repo. Date : 30-03-2023

### Test Asked:-

### Lipid Profile:

	Result	Unit	Method	Limit
Total Cholesterol -	180.1	Mg/dl	Chod-Pod	130-250
Triglyceriles-	95.7	Mg/dl	Gop	60-180(M)- 40-130(F)
HDL- CHOLESTEROL -	57.4	Mg/dl	PTA-	30-70(M)- 35-90(F)
LDH- CHOLESTEROL -	71.2	Mg/dl	Calculated	70-150
VLDL- CHOLESTEROL-	29.34	Mg/dl	Calculated	5.0-30
Total -CHOL/HDL	2.9	Mg/dl	Calculated	0.00-4.90

Please correlate with clinical conditions  
\*\*\*\*\*End of the Report\*\*\*\*\*

M. K. Chandhary  
(D.M.J.P.)  
Sr. Technologist

Dr. PANKAJ BHUSHAN  
M.B.B.S., MD (Biochem)  
Pathologist

**CONDITION FOR REPORTING** 1. The report result are for information and for interpretation of the referring doctor only. 2. It is presumed that the tests performed on the specimen belong to the patient named or identified. 3. Result of tests may vary from laboratory to laboratory and also in some parameters from time to time for the same patient. 4. **Should the results indicate an unexpected abnormality. The same should be reconfirmed.** 5. Only such medical professional who understand reporting units reference ranges and limitation of Technology should interpret result.  
**FACILITIES:** A fully computerised pathological laboratory. All type of Hormonal Test.

This is just a Professional opinion and should be related. Clinically not for medico legal purpose. If the result of the test is/ all alarming or unexpected the patient is advice to contact the lab immediately for Re-Check

**Toll Free No.- 1800 120 550055**

Regd No.: 020/2019

Mob.: 9430667724

An ISO 9001 : 2015 CERTIFIED DIAGNOSTIC



# JEEVAN SAHARA DIAGNOSTIC

Rajdhani Road, Tajpur, Samastipur - 848130

E-Mail : jeevansaharadiagnostic@gmail.com

Reference No. : 11228	Age : 41 Year's	Date : 30- 03- 2023
Name : Abhishek Anand	Sex : Male	Specimen : Blood
Ref. by : J.S.H., Tajpur	Coll. Date : 30- 03- 2023	Repo. Date : 30-03- 2023

**Test Asked : HBsAg, Anti , HIV 1 & 2**

## SEROLOGY

Hepatitis B Surface Antigen (HBsAg)

QUALITATIVE

Result : "Non- Reactive."

Human Immune Virus (HIV) 1 & 2

QUALITATIVE

Result : "Non Reactive"

VDRL : "Non Reactive"

Please correlate with clinical conditions  
\*\*\*\*\*End of the Report\*\*\*\*\*

M. K. Chaudhary  
(D.M.L.T.)  
Sr. Technologist

Dr. PANKAJ BHUSHAN  
M.B.B.S., MD (Biochem)  
Pathologist

*This is only a Professional Report. Not for Medico-Legal Purpose*

**CONDITION FOR REPORTING** 1. The report result are for information and for interpretation of the referring doctor only. 2. It is presumed that the tests performed on the specimen belong to the patient named or identified. 3. Result of tests may vary from laboratory to laboratory and also in some parameters from time to time for the same patient. 4. **Should the results indicate an unexpected abnormality. The same should be reconfirmed.** 5. Only such medical professional who understand reporting units reference ranges and limitation of Technology should interpret result.  
**FACILITIES:** A fully computerised pathological laboratory. All type of Hormonal Test.

This is just a Professional opinion and should be related. Clinically not for medico legal purpose. If the result of the test is/ all alarming or unexpected the patient is advised to contact the lab immediately for Re-Check

**Toll Free No.- 1800 120 550055**



Regd No.: 020/2019

Mob.: 9430667724

An ISO 9001 : 2015 CERTIFIED DIAGNOSTIC



# JEEVAN SAHARA DIAGNOSTIC

Rajdhani Road, Tajpur, Samastipur - 848130

E-Mail : jeevansaharadiagnostic@gmail.com

Reference No. : 11228	Age : 41 Year's	Date : 30-03-2023
Name : Abhishek Anand	Sex : Male	Specimen : Blood
Ref. by : J.S.H., Tajpur	Coll. Date : 30-03-2023	Repo. Date : 30-03-2023

## Routine Examination of Urine

### PHYSICAL EXAMINATION

Volume	20ml
Colour	Yellow
Appearance	Clear
Deposit	Absent
pH	6.0
Specific Gravity	1.025

### CHEMICAL EXAMINATION

Proteins	Absent
Sugar	Absent
Ketone	Absent
Bile Pigment	Absent
Bile salt	Absent
Occult Blood	Absent
Urobilinogen	Normal

### MICROSCOPIC EXAMINATION

Pus Cells	03-04 / hpf
Epithelial Cells	02-03 / hpf
Red Blood Cells	Not Found
Casts	Absent
Crystals	Absent
Others Findings	Nil

Please correlate with clinical conditions

\*\*\*\*\*End of the Report\*\*\*\*\*

M. K. Chaudhary  
(D.M.L.P.)  
Sr. Technologist

Dr. PANKAJ BHUSHAN  
M.B.B.S., M.D. (Biochem)  
Pathologist

*This is only a Professional Report. Not for Medico-Legal Purpose*

**CONDITION FOR REPORTING** 1. The report result are for information and for interpretation of the referring doctor only. 2. It is presumed that the tests performed on the specimen belong to the patient named or identified. 3. Result of tests may vary from laboratory to laboratory and also in some parameters from time to time for the same patient. 4. **Should the results indicate an unexpected abnormality. The same should be reconfirmed.** 5. Only such medical professional who understand reporting units, reference ranges and limitation of technology should interpret result.  
**FACILITIES:** A fully computerised pathological laboratory. All type of Hormonal Test.

This is just a Professional opinion and should be related. Clinically not for medico legal purpose. If the result of the test is/ all alarming or unexpected the patient is advised to contact the lab immediately for Re-Check

**Toll Free No.- 1800 120 550055**

Reg. No.- 020/2019

An ISO 9001 : 2015 CERTIFIED DIAGNOSTIC

Mob.: 8292392777, 9430667724



**JEEVAN SAHARA<sup>®</sup> DIAGNOSTIC**

Rajdhani Road, Tajpur, Samastipur - 848130

Email : jeevansaharadiagnostic@gmail.com

Patient ID : 30-03-23 01  
Patient Name : ABHISHEK ANAND  
Test Name : Chest PA View  
Referred By : DR J S HOSPITAL

Test Type : CR  
Age/Gender : 41Y/M  
Test Done On : 30-03-2023  
Reported On : 30-03-2023

#### Chest Radiograph PA View

Both apices are normal

Trachea is central in position.

Bilateral hilae are normal.

B/l lung parenchymas are clear.

Cardio thoracic ratio appears normal

Bilateral costophrenic angles are well maintained.

Soft tissue & bony thoracic cage appears normal.

#### IMPRESSION:-

Normal Chest radiograph PA view.

**DR. Vikas Kumar**  
Consultant Radiologist  
MD (Radio-Diagnosis) Reg. No :- 1028/03

TOLL FREE NO.: 1800120550055



LETTER OF APPROVAL / RECOMMENDATION

To,

The Coordinator,  
Mediwheel (Arcofemi Healthcare Limited)  
Helpline number: 011- 41195959

Dear Sir / Madam,

**Sub: Annual Health Checkup for the employees of Bank of Baroda**

This is to inform you that the following employee wishes to avail the facility of Cashless Annual Health Checkup provided by you in terms of our agreement.

PARTICULARS	EMPLOYEE DETAILS
NAME	MR. ANAND ABHISHEK
EC NO.	77128
DESIGNATION	BRANCH OPERATIONS
PLACE OF WORK	DALSINGSARAI
BIRTHDATE	23-01-1982
PROPOSED DATE OF HEALTH CHECKUP	30-03-2023
BOOKING REFERENCE NO.	22M77128100052834E

This letter of approval / recommendation is valid if submitted along with copy of the Bank of Baroda employee id card. This approval is valid from **24-03-2023** till **31-03-2023** The list of medical tests to be conducted is provided in the annexure to this letter. Please note that the said health checkup is a **cashless facility** as per our tie up arrangement. We request you to attend to the health checkup requirement of our employee and accord your top priority and best resources in this regard. The EC Number and the booking reference number as given in the above table shall be mentioned in the invoice, invariably.

We solicit your co-operation in this regard.

Yours faithfully,

Sd/-

**Chief General Manager**  
**HRM Department**  
**Bank of Baroda**

(Note: This is a computer generated letter. No Signature required. For any clarification, please contact Mediwheel (Arcofemi Healthcare Limited))