



Holistic Health Care

# S. R. MEDICAL INSTITUTE & RESEARCH CENTRE

(A Unit of Katyayani Health Care Pvt. Ltd.)  
Lauries Complex, Namner Road, Near Sai Ka Takiya X-ing, AGRA-1  
Phone : (0562) 4301222 Mob.9359901993



e-mail : srhospital198@gmail.com katyayanisr\_group@hotmail.com  
website: www.srhospital.org  
CIN: U85199UP1997PTC021892

## PATHOLOGY REPORT

Balance 3270

Date	21/09/2021	Srl No.	27	Company	OPD
Name	MR. GULSHAN	Age	24 Yrs.	Sex	M
Ref. By	C/O BANK OF BARODA				

Test Name	Value	Unit	Reference Value
<b>HAEMATOLOGY</b>			
HAEMOGLOBIN (Hb)	11.9	gm/dl	13.5 - 18.00
TLC (Total Leucocyte Count )	12400	/cumm	4000 - 11000
<b>DIFFERENTIAL LEUCOCYTE COUNT</b>			
NEUTROPHIL	77	%	45 - 75
LYMPHOCYTE	18	%	20 - 45
EOSINOPHIL	03	%	1 - 6
MONOCYTE	02	%	1 - 10
R B C (Red Blood Cell Count)	4.15	Millions/cmm	4.2 - 5.4
PLATELET COUNT	309	x10 <sup>3</sup> /uL	150 - 450
Hct (Hematocrit/PCV)	36.4	%	40 - 54
M C V (Mean Corp Volume)	87.711	fL	80.0 - 99.9
M C H (Mean Corp Hb)	28.675	pg	27.0 - 31.0
M C H C (Mean Corp Hb Conc)	32.692	g/DL	33.0 - 37.0
E.S.R. (Wintrobe)	15	mm/1st hr.	0.00 - 20
BLOOD GROUP ABO	'B'		
RH TYPING	POSITIVE		

The upper agglutination tes for grouping has some limitations.  
For further confirmation Reserve typing Card ( Dia clon ABO/D ) Method is suggested.

## BIOCHEMISTRY

BLOOD GLUCOSE FASTING	108.0	mg/dl	70 - 110
BLOOD UREA	18.4	mg/dl	13 - 45
SERUM CREATININE	1.28	mg/dl	0.7 - 1.4
SERUM URIC ACID	3.85	mg/dl	3.4 - 7.0
SERUM BILIRUBIN	0.52	mg/dl	0.0 - 2.0

**Dr. Tanuja Goyal** bntd...2

M.B.B.S., M.D. Path  
Consultant Pathologist

**Not valid for Medicolegal purpose**

All tests have Technical Limitations. Collaborative, Clinicopathological Interpretation is indicated in case of disparity test maybe repeated immediately. Report are to be interpreted by qualified medical specialist. In case of any discrepancy due to machine error or typing error, Please get it rectified immediately.



Holistic Health Care

# S. R. MEDICAL INSTITUTE & RESEARCH CENTRE

(A Unit of Katyayani Health Care Pvt. Ltd.)

Lauries Complex, Namner Road, Near Sai Ka Takiya X-ing, AGRA-1

Phone : (0562) 4301222 Mob.9359901993



e-mail : srhospital198@gmail.com katyayanisr\_group@hotmail.com

website: www.srhospital.org

CIN: U85199UP1997PTC021892

## PATHOLOGY REPORT

Balance 3270

Date	21/09/2021	Srl No.	27	Company	OPD
Name	MR. GULSHAN	Age	24 Yrs.	Sex	M
Ref. By	C/O BANK OF BARODA				

Test Name	Value	Unit	Reference Value
CONJUGATED (D. Bilirubin )	0.23	mg/dl	0.00 - 0.2
UNCONJUGATED (I. D. Bilirubin )	0.29	mg/dl	0.00 - 0.7
SGOT/AST	27.0	U/L	0 - 35
SGPT/ALT	30.0	U/L	0 - 40
ALKALINE PHOSPHATASE	98.8	IU/L	25 - 140
Gamma GT	25.9	U/L	10 - 50
TOTAL PROTEIN	6.89	gm/dl	6.4 - 8.0
ALBUMIN	4.28	gm/ dl	3.5 - 5.5
GLOBULIN	2.61	gm/dl	2.3 - 3.6
A/G RATIO	1.64		1.0 - 2.3

### LIPID PROFILE

SERUM CHOLESTEROL	117.3	mg/dl	0 - 200
			Normal Risk <200 mg/dl Bordarline Risk 200-239 mg/dl High Risk > 239 mg/dl
SERUM TRIGLYCERIDES	79.9	mg/dl	60 - 165
			Normal Risk <150 mg/dl Border Line: 150-199 High Risk: 200-499 Very High Risk: >499
HDL CHOLESTEROL	35.6	mg/dl	35 - 79.5
LDL CHOLESTEROL	81.7	mg/dl	100 - 160
V L D L	15.98	mg/dl	0.00 - 35
TOTAL / HDL CHOLESTEROL RATIO	3.295		0.00 - 4.9
LDL / HDL CHOLESTEROL RATIO	2.295		0.00 - 3.5

  
**Dr. Tanuja Goyal** Spntd...3

M.B.B.S., M.D. Path  
Consultant Pathologist

Not valid for Medicolegal purpose

All tests have Technical Limitations. Colloborative, Clinicopathological Interpretation is indicated in case of disparity test maybe repeated immediately. Report are to be interpreted by qualified medical specialist. In case of any discrepancy due to machine error or typing error, Please get it rectified immediately.



# S. R. MEDICAL INSTITUTE & RESEARCH CENTRE

(A Unit of Katyayani Health Care Pvt. Ltd.)

Lauries Complex, Namner Road, Near Sai Ka Takiya X-ing, AGRA-1

Phone : (0562) 4301222 Mob.9359901993



Holistic Health Care

e-mail : srhospital198@gmail.com katyayanisr\_group@hotmail.com

website: www.srhospital.org

CIN: U85199UP1997PTC021892

## PATHOLOGY REPORT

Balance 3270

Date	21/09/2021	Srl No.	27	Company	OPD
Name	MR. GULSHAN	Age	24 Yrs.	Sex	M
Ref. By	C/O BANK OF BARODA				

Test Name	Value	Unit	Reference Value
-----------	-------	------	-----------------

### URINE EXAMINATION REPORT

#### PHYSICAL EXAMINATION

COLOUR	STRAW CLEAR	
VOLUME	30	ml.
SPECIFIC GRAVITY	1.010	
DEPOSIT	NIL	

#### CHEMICAL EXAMINATION

REACTION	6.0
ALBUMIN	NIL
SUGAR	NIL
BILE SALTS (BS)	ABSENT
BILE PIGMENT (BP)	ABSENT
PHOSPHATE	ABSENT

#### MICROSCOPIC EXAMINATION

PUS CELLS	2-3	/HPF
EPITHELIAL CELLS	1-2	/HPF
RBC'S	NIL	/HPF
CASTS	NIL	
CRYSTALS	NIL	

\*\* End of Report \*\*

**Dr. Tanuja Goyal**

M.B.B.S., M.D. Path  
Consultant Pathologist

Reported by : RAM

Checked by :

**Not valid for Medicolegal purpose**

21-09-2021 11:43:48 AM

ID: 0524  
MR GULSHAN  
Male 29Years

HR	: 115	bpm
P	: 99	ms
PR	: 131	ms
QRS	: 82	ms
QT/QTc	: 315/437	ms
P/ORS/ST	: 63/45/27	°
RV5/SVI	: 1.103/1.324	mV

Diagnosis Information:  
Sinus Tachycardia

BPL - 02

Report Confirmed by:

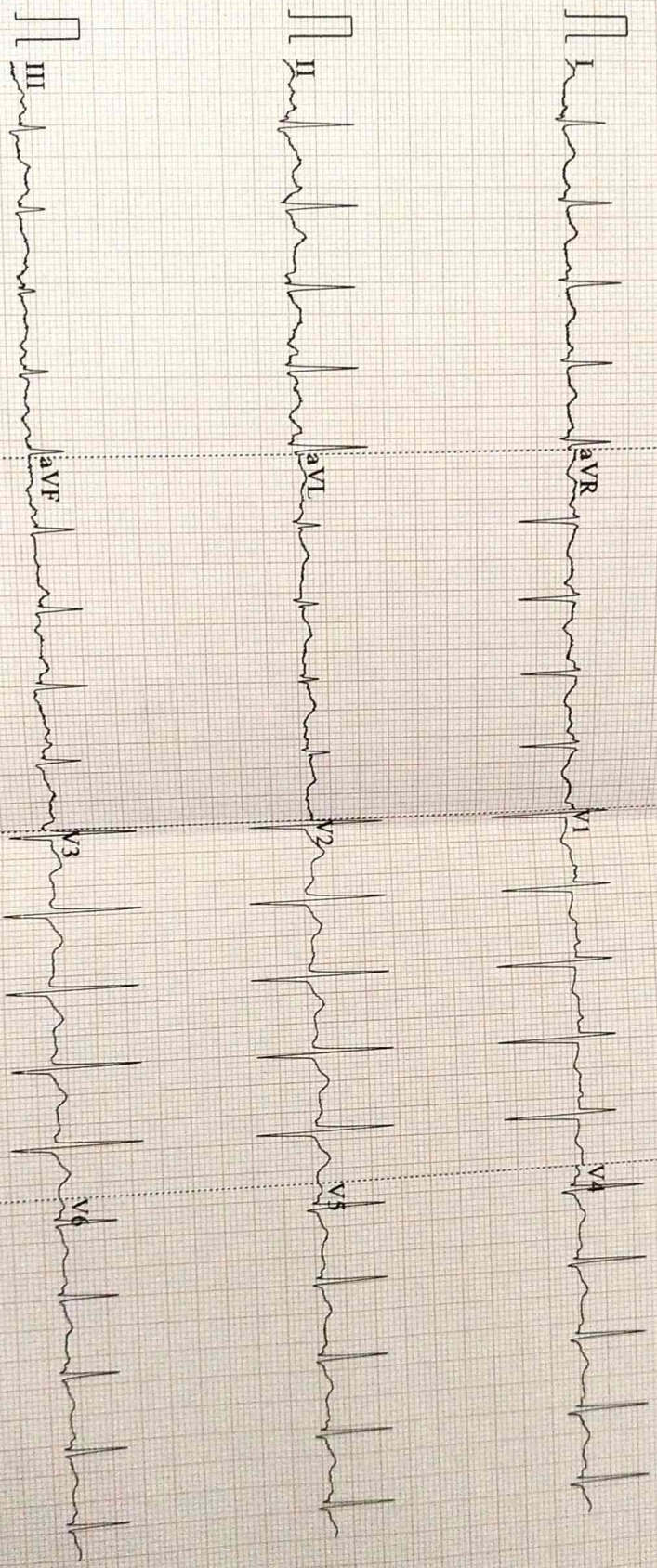

0.67~100Hz AC50 25mm/s 10mm/mV 4\*2.5s 115 V2.02 SEMIP VI.7 S R HOSPITAL, NAMNER ROAD, AGRA

22/210 colony 24 ABV



# S. R. MEDICAL INSTITUTE & RESEARCH CENTRE

(A Unit of Katyayani Health Care Pvt. Ltd.)  
Lauries Complex, Namner Road, Near Sai Ka Takiya X-ing, AGRA-1  
Phone : (0562) 4301222 Mob.9359901993

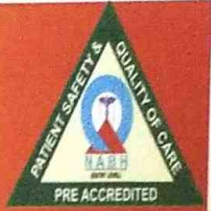

Holistic Health Care

e-mail : srhospital198@gmail.com katyayanisr\_group@hotmail.com  
website: www.srhospital.org  
CIN: U85199UP1997PTC021892

## ULTRASOUND SCAN REPORT

Name :- <i>Gulshan</i>	Age/Sex :- <i>29y</i>	Date :- <i>21/9/21</i>
I.D. / OPD No. :-	Room/Ward/Bed No. :-	Ref. Dr. :- <i>BOB</i>

LIVER : is normal in size, shape and contours. Parenchyma is homogenous. There are no hypo or hyperechoic areas seen. Intrahepatic and extrahepatic vasculature and biliary system are normal.

G.B. and C.B.D. : *GB - 59x42mm. Multiple cal. seen. Wall - 7mm*  
are normal. No Calculi seen. *CBD is not dilated. CBD - 4*

: PANCREAS is normal in size, shape and Pancreatic duct is not dilated.

: Spleen is normal in size, shape and echotexture.

KIDNEYS : Both kidneys are normal in size, shape and location. It is of normal echogenicity. Corticomedullary junction and pelvicalyceal system are normal. No calculi seen. No hydronephrotic changes seen.

U.B. : is normal. No Calculus seen.

No retro-peritoneal mass or lymphadenopathy seen.  
No Free fluid seen in peritoneal cavity.

IMPRESSION : ~~No obvious abnormality seen.~~

*CHRONIC CHOLECYSTITIS c' CHOLELITHIASIS*