

CONSULTATION SUMMARY

Patient MRN : 12510000156250
Patient Name : Mr BHARATKUMAR
PRAJAPATI
Gender/Age/Dob : Male , 50 Years , 01/09/72
Patient Phone No : 9408602810
Patient Address : 16 ROYAL BUNGLOWS,OPP
SABRI BUNGLOWS,NARODA
NIKOL ROAD,Ahmedabad,
Gujarat,IN,-382350

Consultation Date : 13/05/2023 03:24 PM
Consultant : Dr. Manish Maheshwari
(GENERAL MEDICINE)
Consultation Type : OP , NEW VISIT



CHIEF COMPLAINTS & HISTORY OF PRESENT ILLNESS

- checkup :

INVESTIGATION ORDER

OTHERS : TMT - SMVDNSH

MEDICATION ORDER

DRUG NAME

PATIENT INSTRUCTION

- 1) ROSUVASTATIN-TABLET-10MG-
NOVASTAT

Patient Instruction: Once Daily At Bed Time For 2 Months ,
Qty: 60 , **Start Date:** May 13, 2023 , **End Date:** Jul 12, 2023

VITALS

Blood Pressure: 116/78 mmHg Heart Rate: 62 bpm Temperature: 98.6 F
Respiratory Rate: 21 /min Conscious level: Alert MEWS Score: 1
SPO2 : 99 % , Room air
Height: 171 cm Weight: 82.3 kg
BMI: 28.15 kg/m2 BSA: 1.98 m2 Fall Score: Low

PROCEDURE HISTORY

- No known surgical history

PAST MEDICAL HISTORY

- No significant past medical history

ALLERGY

- No known allergies

FAMILY HISTORY

- No significant family history



SOCIAL HISTORY

- No significant social history

CONSULTANT DETAILS

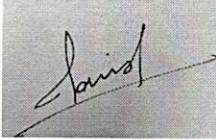

Dr. Manish Maheshwari , CONSULTANT , GENERAL MEDICINE

Printed By: Dr. Manish Maheshwari | Printed On: 13.05.2023 15:26

DEPARTMENT OF LABORATORY MEDICINE

Final Report

Patient Name : Mr BHARATKUMAR PRAJAPATI MRN : 12510000156250 Gender/Age : MALE , 50y (01/09/1972)

Collected On : 13/05/2023 01:02 PM Received On : 13/05/2023 01:03 PM Reported On : 13/05/2023 02:49 PM

Barcode : 342305130037 Specimen : Urine Consultant : Dr. Manish Maheshwari(GENERAL MEDICINE)

Sample adequacy : Satisfactory Visit No : OP-002 Patient Mobile No : 9408602810

CLINICAL PATHOLOGY

Test

Result

Unit

Urine For Sugar (Post Prandial)

NIL

-

--End of Report--

Patel

Dr. Himanshu Patel
M.D(Path) Jr.Consultant
Pathology

Note

- Abnormal results are highlighted.
- Results relate to the sample only.
- Kindly correlate clinically.



DEPARTMENT OF LABORATORY MEDICINE

Final Report

Patient Name : Mr BHARATKUMAR PRAJAPATI MRN : 12510000156250 Gender/Age : MALE , 50y (01/09/1972)

Collected On : 13/05/2023 01:02 PM Received On : 13/05/2023 01:03 PM Reported On : 13/05/2023 02:49 PM

Barcode : 312305130156 Specimen : Plasma Consultant : Dr. Manish Maheshwari(GENERAL MEDICINE)

Sample adequacy : Satisfactory Visit No : OP-002 Patient Mobile No : 9408602810

BIOCHEMISTRY

Test	Result	Unit	Biological Reference Interval
Post Prandial Blood Sugar (PPBS) (Colorimetric)	97	mg/dL	70.0-140.0

--End of Report--

Patel

Dr. Himanshu Patel
M.D(Path) Jr.Consultant
Pathology

Note

- Abnormal results are highlighted.
- Results relate to the sample only.
- Kindly correlate clinically.



DEPARTMENT OF LABORATORY MEDICINE

Final Report

Patient Name : Mr BHARATKUMAR PRAJAPATI MRN : 12510000156250 Gender/Age : MALE , 50y (01/09/1972)

Collected On : 13/05/2023 10:11 AM Received On : 13/05/2023 10:11 AM Reported On : 13/05/2023 12:36 PM

Barcode : 312305130072 Specimen : Serum Consultant : Dr. Manish Maheshwari(GENERAL MEDICINE)

Sample adequacy : Satisfactory Visit No : OP-002 Patient Mobile No : 9408602810

BIOCHEMISTRY

Test	Result	Unit	Biological Reference Interval
SERUM CREATININE			
Serum Creatinine (Two Point Rate - Creatinine Aminohydrolase)	0.82	mg/dL	0.66-1.25
eGFR (Two Point Rate - Creatinine Aminohydrolase)	99.5	mL/min/1.73m ²	>60.0
Blood Urea Nitrogen (BUN) (Endpoint /Colorimetric - Urease)	11	mg/dL	9.0-20.0
Serum Uric Acid (Colorimetric - Uricase,Peroxidase)	5.55	mg/dL	3.5-8.5
LIPID PROFILE (CHOL,TRIG,HDL,LDL,VLDL)			
Cholesterol Total (Colorimetric - Cholesterol Oxidase)	196.8	mg/dL	Both: Desirable: < 200 Both: Borderline High: 200-239 Both: High: > 240
Triglycerides (Colorimetric - Lip/Glycerol Kinase)	124.0	mg/dL	Both: Normal: < 150 Both: Borderline: 150-199 Both: High: 200-499 Both: Very High: >= 500
HDL Cholesterol (HDLC) (Colorimetric:non Hdl Precipitation Method)	31.3 L	mg/dL	Both: Low: < 40.0 Both: High: >= 60.0 Both: Normal: 40-60
Non-HDL Cholesterol	165.5	-	-
LDL Cholesterol (Enzymatic (Two Step CHE/CHO /POD))	141 H	mg/dL	Both: Optimal: < 100 Both: Near to above optimal: 100-129 Both: Borderline High: 130-159 Both: High: 160-189 Both: Very High: > 190
VLDL Cholesterol	25	mg/dL	2.0-30.0
Cholesterol /HDL Ratio	6.3 H	-	<5.0

Page 1 of 3

Narayana Multispeciality Hospital

(A unit of Narayana Hrudayalaya Limited) CIN: U8510KA2000PLC027497

Registered Office: 258/A, Bommasandra Industrial Area, Anekal Taluk, Bangalore 560099

Hospital Address: Opp. Police Station, Rakhial Cross Road, Ahmedabad, Gujarat 380023

Tel +91 079 71222 228 | Email: info.ahd@narayanahealth.org | www.narayanahealth.org



Appointments
1800-309-0309

Emergencies
787-810-0900

Patient Name : Mr BHARATKUMAR PRAJAPATI MRN : 12510000156250 Gender/Age : MALE , 50y (01/09/1972)

Prostate Specific Antigen (PSA) (Enhance Chemiluminescence-Immunoassay) 1.58 ng/mL
Both: Normal: < 4
Both: Probable BPH: 4-10
Both: Suggest Free PSA: > 10

THYROID PROFILE (T3, T4, TSH)

Tri Iodo Thyronine (T3) (Competitive Immunoassay) 1.50 ng/mL 0.97-1.69

Thyroxine (T4) (Competitive Immunoassay) 10.3 ug/dl 5.53-11.0

TSH (Thyroid Stimulating Hormone) (Enhance Chemiluminescence-Immunoassay) 1.181 mIU/L
Adults : 0.4001 - 4.049
Infant (1 - 23 months) : 0.5885 - 6.880
Children (2 -12 Yrs) : 0.7291 - 4.402
Adolescents (13-21 Yrs) : 0.4557 - 4.160
Pregnant women
(1st trimester) : 0.1298 - 3.120
(2nd trimester) : 0.2749 - 2.652
(3rd trimester) : 0.3127 - 2.947

LIVER FUNCTION TEST(LFT)

Bilirubin Total (Colorimetric- Dual Wavelength- Reflectance Spectrophotometry) 0.9 mg/dL 0.2-1.3

Conjugated Bilirubin (Direct) (Dual Wavelength - Reflectance Spectrophotometry) 0.0 mg/dL
Adult: 0.0-0.3
Neonate: 0.0-0.6

Unconjugated Bilirubin (Indirect) (Dual Wavelength - Reflectance Spectrophotometry) 0.6 mg/dL
Adult: 0.0-1.1
Neonate: 0.6-10.5

Total Protein (Colorimetric - Biuret Method) 7.3 gm/dL 6.3-8.2

Serum Albumin (Colorimetric - Bromo-Cresol Green) 4.6 gm/dL 3.5-5.0

Serum Globulin 2.7 gm/dL 2.0-3.5

Albumin To Globulin (A/G)Ratio 1.7 - 1.1-2.5

SGOT (AST) (Multipoint-Rate With P-5-P (pyridoxal-5-phosphate)) 19 U/L Male : 17-59

SGPT (ALT) (Multipoint-Rate With P-5-P (pyridoxal-5-phosphate)) 31 U/L <50.0

Alkaline Phosphatase (ALP) (Multipoint-Rate - P-nitro Phenyl Phosphate, AMP Buffer) 87.4 U/L 38.0-126.0



Patient Name : Mr BHARATKUMAR PRAJAPATI MRN : 12510000156250 Gender/Age : MALE , 50y (01/09/1972)

Gamma Glutamyl Transferase (GGT) (Multipoint 19.4
Rate-L-glutamyl-p-nitroanilide)

U/L

Adult: 12-58
Female:12-43
Male:15-73

--End of Report--

Patel

Dr. Himanshu Patel
M.D(Path) Jr.Consultant
Pathology

Note

- Abnormal results are highlighted.
- Results relate to the sample only.
- Kindly correlate clinically.



DEPARTMENT OF LABORATORY MEDICINE

Final Report

Patient Name : Mr BHARATKUMAR PRAJAPATI MRN : 12510000156250 Gender/Age : MALE , 50y (01/09/1972)

Collected On : 13/05/2023 10:11 AM Received On : 13/05/2023 10:11 AM Reported On : 13/05/2023 12:36 PM

Barcode : 312305130071 Specimen : Plasma Consultant : Dr. Manish Maheshwari(GENERAL MEDICINE)

Sample adequacy : Satisfactory Visit No : OP-002 Patient Mobile No : 9408602810

BIOCHEMISTRY

Test	Result	Unit	Biological Reference Interval
Fasting Blood Sugar (FBS) (Colorimetric - Glucose Oxidase Peroxidase)	100	mg/dL	74.0-106.0

--End of Report--

Patel

Dr. Himanshu Patel
M.D(Path) Jr.Consultant
Pathology

Note

- Abnormal results are highlighted.
- Results relate to the sample only.
- Kindly correlate clinically.



DEPARTMENT OF LABORATORY MEDICINE

Final Report

Patient Name : Mr BHARATKUMAR PRAJAPATI MRN : 12510000156250 Gender/Age : MALE , 50y (01/09/1972)

Collected On : 13/05/2023 10:11 AM Received On : 13/05/2023 10:11 AM Reported On : 13/05/2023 12:37 PM

Barcode : 322305130048 Specimen : Whole Blood Consultant : Dr. Manish Maheshwari(GENERAL MEDICINE)

Sample adequacy : Satisfactory Visit No : QP-002 Patient Mobile No : 9408602810

HAEMATOLOGY

Test	Result	Unit	Biological Reference Interval
COMPLETE BLOOD COUNT (CBC)			
Haemoglobin (Hb%) (Erythrocyte Lysis And Cyanide Free Determination-spectrophotometry)	14.4	gm/dL	13.5-17.5
Red Blood Cell Count (Electrical Impedance)	4.96	million/ μ L	4.5-5.9
PCV (Packed Cell Volume) / Hematocrit (Calculated)	43.8	%	37.0-53.0
MCV (Mean Corpuscular Volume) (Derived From RBC Histogram)	88.4	fL	80.0-100.0
MCH (Mean Corpuscular Haemoglobin) (Calculated)	29.0	pg	26.0-34.0
MCHC (Mean Corpuscular Haemoglobin Concentration) (Calculated)	32.8	g/L	32.0-36.0
Red Cell Distribution Width (RDW) (Derived From RBC Histogram)	11.8	%	11.5-13.1
Platelet Count (Electrical Impedance)	327	Thousand / μ L	150.0-450.0
Total Leucocyte Count(WBC) (Electrical Impedance)	8.0	Thousand / μ L	4.5-13.0
DIFFERENTIAL COUNT (DC)			
Neutrophils	54.6	%	35.0-66.0
Lymphocytes	37.5	%	24.0-44.0
Monocytes	6.0	%	3.0-6.0
Eosinophils	1.2	%	0.0-3.0

Page 1 of 2

Narayana Multispeciality Hospital

(A unit of Narayana Hrudayalaya Limited) CIN: U85110KA2000PLC027497

Registered Office: 258/A, Bommasandra Industrial Area, Anekal Taluk, Bangalore 560099

Hospital Address: Opp. Police Station, Rakhial Cross Road, Ahmedabad, Gujarat 380023

Tel +91 079 71222 228 | Email: info.ahd@narayanahealth.org | www.narayanahealth.org



Appointments
1800-309-0309

Emergencies
787-810-0900

Patient Name : Mr BHARATKUMAR PRAJAPATI MRN : 12510000156250 Gender/Age : MALE , 50y (01/09/1972)

Basophils	0.7	%	0.0-1.0
Absolute Neutrophil Count	4.37	10 ³ cells/cumm	1.8-8.0
Absolute Lymphocyte Count	3.0	10 ³ cells/cumm	1.0-4.8
Absolute Monocyte Count	0.48	10 ³ cells/cumm	0.2-0.8
Absolute Eosinophil Count	0.1	10 ³ cells/cumm	0.03-0.35
Absolute Basophil Count	0.06	10 ³ cells/cumm	0.0-0.3

As per the recommendation of International Council for Standardization in Hematology, the differential counts are additionally being reported as absolute numbers.

BLOOD GROUP & RH TYPING

Blood Group	B	-	-
RH Typing	Positive	-	-

--End of Report--



Dr. Himanshu Patel
 M.D(Path) Jr.Consultant
 Pathology

Note

- Abnormal results are highlighted.
- Results relate to the sample only.
- Kindly correlate clinically.



DEPARTMENT OF LABORATORY MEDICINE

Final Report

Patient Name : Mr BHARATKUMAR PRAJAPATI MRN : 12510000156250 Gender/Age : MALE , 50y (01/09/1972)

Collected On : 13/05/2023 10:11 AM Received On : 13/05/2023 10:11 AM Reported On : 13/05/2023 12:36 PM

Barcode : 342305130014 Specimen : Urine Consultant : Dr. Manish Maheshwari(GENERAL MEDICINE)

Sample adequacy : Satisfactory Visit No : OP-002 Patient Mobile No : 9408602810

CLINICAL PATHOLOGY

Test	Result	Unit	Biological Reference Interval
------	--------	------	-------------------------------

URINE ROUTINE & MICROSCOPY

PHYSICAL EXAMINATION

Volume	20	ml	-
Colour	Yellow	-	-
Appearance	Slight Turbid	-	-

CHEMICAL EXAMINATION

pH(Reaction)	7.0	-	5.0-9.0
Sp. Gravity	1.015	-	1.005-1.030
Protein	Trace	-	-
Urine Glucose	Negative	-	Negative
Ketone Bodies	Negative	-	Negative
Bile Salts	Negative	-	Negative
Bile Pigment (Bilirubin)	Negative	-	Negative
Urobilinogen	Normal	-	-

MICROSCOPIC EXAMINATION

Pus Cells	Occasional	/hpf	0-2
RBC	Nil	/hpf	0-3
Epithelial Cells	Nil	/hpf	0-5

Page 1 of 2

Narayana Multispeciality Hospital

(A unit of Narayana Hrudayalaya Limited) CIN: U8510KA2000PLC027497

Registered Office: 25B/A, Bommasandra Industrial Area, Anekal Taluk, Bangalore 560099

Hospital Address: Opp. Police Station, Rakhial Cross Road, Ahmedabad, Gujarat 380023

Tel +91 079 71222 228 | Email: info.ahd@narayanahealth.org | www.narayanahealth.org



Appointments

1800-309-0309

Emergencies

787-810-0900

Patient Name : Mr BHARATKUMAR PRAJAPATI MRN : 12510000156250 Gender/Age : MALE , 50y (01/09/1972)

Crystals	Not Seen	-	-
Casts	Not Seen	-	-
Bacteria	Not Seen	-	-

--End of Report--

Patel

Dr. Himanshu Patel
M.D(Path) Jr.Consultant
Pathology

Note

- Abnormal results are highlighted.
- Results relate to the sample only.
- Kindly correlate clinically.



DEPARTMENT OF LABORATORY MEDICINE

Final Report

Patient Name : Mr BHARATKUMAR PRAJAPATI MRN : 12510000156250 Gender/Age : MALE , 50y (01/09/1972)

Collected On : 13/05/2023 10:11 AM Received On : 13/05/2023 10:11 AM Reported On : 13/05/2023 12:36 PM

Barcode : 342305130014 Specimen : Urine Consultant : Dr. Manish Maheshwari(GENERAL MEDICINE)

Sample adequacy : Satisfactory Visit No : OP-002 Patient Mobile No : 9408602810

CLINICAL PATHOLOGY

Test	Result	Unit
Urine For Sugar (Fasting)	nil	-

--End of Report--

Patel

Dr. Himanshu Patel
M.D(Path) Jr.Consultant
Pathology

Note

- Abnormal results are highlighted.
- Results relate to the sample only.
- Kindly correlate clinically.



DEPARTMENT OF LABORATORY MEDICINE

Final Report

Patient Name : Mr BHARATKUMAR PRAJAPATI MRN : 12510000156250 Gender/Age : MALE , 50y (01/09/1972)

Collected On : 13/05/2023 10:11 AM Received On : 13/05/2023 10:11 AM Reported On : 13/05/2023 12:37 PM

Barcode : 322305130048 Specimen : Whole Blood Consultant : Dr. Manish Maheshwari(GENERAL MEDICINE)

Sample adequacy : Satisfactory Visit No : OP-002 Patient Mobile No : 9408602810

HAEMATOLOGY

Test	Result	Unit	Biological Reference Interval
------	--------	------	-------------------------------

COMPLETE BLOOD COUNT (CBC)

Haemoglobin (Hb%) (Erythrocyte Lysis And Cyanide Free Determination-spectrophotometry)	14.4	gm/dL	13.5-17.5
--	------	-------	-----------

Red Blood Cell Count (Electrical Impedance)	4.96	million/ μ L	4.5-5.9
---	------	------------------	---------

PCV (Packed Cell Volume) / Hematocrit (Calculated)	43.8	%	37.0-53.0
--	------	---	-----------

MCV (Mean Corpuscular Volume) (Derived From RBC Histogram)	88.4	fL	80.0-100.0
--	------	----	------------

MCH (Mean Corpuscular Haemoglobin) (Calculated)	29.0	pg	26.0-34.0
---	------	----	-----------

MCHC (Mean Corpuscular Haemoglobin Concentration) (Calculated)	32.8	g/L	32.0-36.0
--	------	-----	-----------

Red Cell Distribution Width (RDW) (Derived From RBC Histogram)	11.8	%	11.5-13.1
--	------	---	-----------

Platelet Count (Electrical Impedance)	327	Thousand / μ L	150.0-450.0
---------------------------------------	-----	--------------------	-------------

Total Leucocyte Count(WBC) (Electrical Impedance)	8.0	Thousand / μ L	4.5-13.0
---	-----	--------------------	----------

DIFFERENTIAL COUNT (DC)

Neutrophils	54.6	%	35.0-66.0
-------------	------	---	-----------

Lymphocytes	37.5	%	24.0-44.0
-------------	------	---	-----------

Monocytes	6.0	%	3.0-6.0
-----------	-----	---	---------

Eosinophils	1.2	%	0.0-3.0
-------------	-----	---	---------

Page 1 of 2

Narayana Multispeciality Hospital

(A unit of Narayana Hrudayalaya Limited) CIN: U8510KA2000PLC027497

Registered Office: 25B/A, Bommasandra Industrial Area, Anekal Taluk, Bangalore 560099

Hospital Address: Opp. Police Station, Rakhial Cross Road, Ahmedabad, Gujarat 380023

Tel +91 079 71222 228 | Email: info.ahd@narayanahealth.org | www.narayanahealth.org



Appointments
1800-309-0309

Emergencies
787-810-0900

Patient Name : Mr BHARATKUMAR PRAJAPATI MRN : 12510000156250 Gender/Age : MALE , 50y (01/09/1972)

Basophils	0.7	%	0.0-1.0
Absolute Neutrophil Count	4.37	10 ³ cells/cumm	1.8-8.0
Absolute Lymphocyte Count	3.0	10 ³ cells/cumm	1.0-4.8
Absolute Monocyte Count	0.48	10 ³ cells/cumm	0.2-0.8
Absolute Eosinophil Count	0.1	10 ³ cells/cumm	0.03-0.35
Absolute Basophil Count	0.06	10 ³ cells/cumm	0.0-0.3

As per the recommendation of International Council for Standardization in Hematology, the differential counts are additionally being reported as absolute numbers.

BLOOD GROUP & RH TYPING

Blood Group	B	-	-
RH Typing	Positive	-	-

--End of Report--



Dr. Himanshu Patel
M.D(Path) Jr.Consultant
Pathology

Note

- Abnormal results are highlighted.
- Results relate to the sample only.
- Kindly correlate clinically.



DEPARTMENT OF LABORATORY MEDICINE

Final Report

Patient Name : Mr BHARATKUMAR PRAJAPATI MRN : 12510000156250 Gender/Age : MALE , 50y (01/09/1972)

Collected On : 13/05/2023 10:11 AM Received On : 13/05/2023 10:11 AM Reported On : 13/05/2023 12:36 PM

Barcode : 322305130047 Specimen : Whole Blood - ESR Consultant : Dr. Manish Maheshwari(GENERAL MEDICINE)

Sample adequacy : Satisfactory Visit No : OP-002 Patient Mobile No : 9408602810

HAEMATOLOGY

Test	Result	Unit	Biological Reference Interval
Erythrocyte Sedimentation Rate (ESR) (Westergren Method)	02	mm/hr	0.0-15.0

--End of Report--

Patel

Dr. Himanshu Patel
M.D(Path) Jr.Consultant
Pathology

Note

- Abnormal results are highlighted.
- Results relate to the sample only.
- Kindly correlate clinically.



DEPARTMENT OF LABORATORY MEDICINE

Final Report

Patient Name : Mr BHARATKUMAR PRAJAPATI MRN : 12510000156250 Gender/Age : MALE , 50y (01/09/1972)

Collected On : 13/05/2023 10:11 AM Received On : 13/05/2023 10:11 AM Reported On : 13/05/2023 12:36 PM

Barcode : 312305130073 Specimen : Whole Blood Consultant : Dr. Manish Maheshwari(GENERAL MEDICINE)

Sample adequacy : Satisfactory Visit No : OP-002 Patient Mobile No : 9408602810

BIOCHEMISTRY

Test	Result	Unit	Biological Reference Interval
HBA1C			
HbA1c (Turbidimetric Inhibition Immunoassay)	4.72	%	Both: Non Diabetic : < 5.6 Both: Pre Diabetic: 5.7-6.4 Both: Diabetic: => 6.5
Estimated Average Glucose (Turbidimetric Inhibition Immunoassay)	88.77	-	-

Interpretation:

- HbA1C above 6.5% can be used to diagnose diabetes provided the patient has symptoms. If the patient does not have symptoms with HbA1C>6.5%, repeat measurement on further sample. If the repeat test result is <6.5%, consider as diabetes high risk and repeat measurement after 6 months.
- HbA1C measurement is not appropriate in diagnosing diabetes in children, suspicion of type 1 diabetes, symptoms of diabetes for less than 2 months, pregnancy, hemoglobinopathies, medications that may result sudden increase in glucose, anemia, renal failure, HIV infection, malignancies, severe chronic hepatic, and renal disease.
- Any sample with >15% should be suspected of having a haemoglobin variant.

--End of Report--

Patel

Dr. Himanshu Patel
M.D(Path) Jr.Consultant
Pathology

Note

- Abnormal results are highlighted.
- Results relate to the sample only.
- Kindly correlate clinically.



MC-4217



Page 1 of 1

Narayana Multispeciality Hospital

(A unit of Narayana Hrudayalaya Limited) CIN: U8510KA2000PLC027497

Registered Office: 258/A, Bommasandra Industrial Area, Anekal Taluk, Bangalore 560099

Hospital Address: Opp. Police Station, Rakhial Cross Road, Ahmedabad, Gujarat 380023

Tel +91 079 71222 228 | Email: info.ahd@narayanahealth.org | www.narayanahealth.org



Appointments
1800-309-0309

Emergencies
787-810-0900

ID: 12510000156250
Name: BHARATKUMAR
Age: 50 Years
Gender: Male

2023-05-13 11:15:32

Heart Rate: 61 bpm
PR Interval: 176 ms
QRS Duration: 140 ms
QT/QTc Interval: 416/418 ms
P/QRS/T Axes: 51/72/45 deg
QTc: Hodges

Sinus rhythm
Right bundle branch block
Abnormal ECG

Unconfirmed Diagnosis

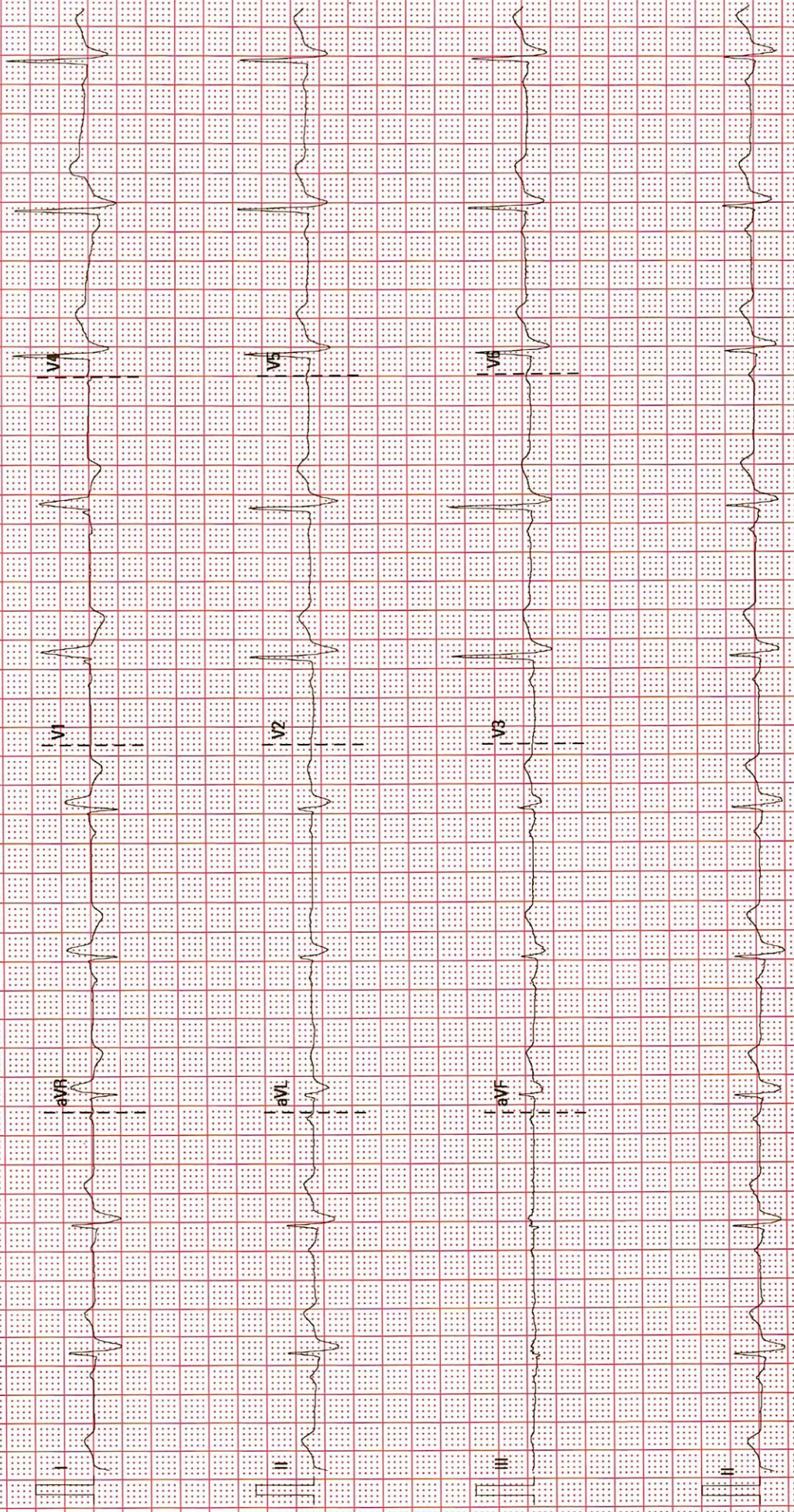

DEPARTMENT OF CARDIOLOGY

MRN: : 12510000156250

Date : 13/05/2023

Patient Name : Mr BHARATKUMAR PRAJAPATI

Consultant : DR. Manish Maheshwari

Sex / Age : (male / 50y)

2D ECHO CARDIOGRAPHY

- ❖ NO RWMA AT REST
- ❖ NORMAL LV SYSTOLIC FUNCTION. LVEF : 60%
- ❖ GRADE I DIASTOLIC DYSFUNCTION.
- ❖ LA & LV , RA & RV ARE NORMAL
- ❖ IAS / IVS : INTACT
- ❖ MITRAL VALVE IS NORMAL, NO MR
- ❖ AORTIC VALVE IS NORMAL, NO AR
- ❖ TRICUSPID VALVE IS NORMAL.MILDTR
- ❖ NO PAH. RVSP : 28 MMHG
- ❖ PULMONARY VALVE IS NORMAL. NO PR.
- ❖ NO PERICARDIAL EFFUSION.
- ❖ NO CLOT / VEGETATION.

Dr. NIRAJ KORADIA
M.B.D.CARDIO
Non Invasive cardiologist

Dr. MANIK CHOPRA
MD, DM (Cardio.)
Consultant Interventional Cardiologist

Patient Name	BHARATKUMAR PRAJAPATI	Requested By	
MRN	12510000156250	Procedure Date Time	13/05/23 11:19:10
Age/Sex	50Y 8M/Male	Hospital	NH-AHMEDABAD

CHEST RADIOGRAPH (PA VIEW)

- The lung fields appear normal.
- The cardiac size is within normal limit.
- The costophrenic angles are clear. No evidence of pleural effusion or pneumothorax.
- The visualized bones and soft tissue structures appear normal.
- Both the diaphragmatic domes appear normal.



Dr.Zalak Shah

MD (Radio Diagnosis)

* This is a digitally signed valid document. Reported Date/Time: 13/05/23 11:58:15

Patient Name	BHARATKUMAR PRAJAPATI	Requested By	Dr. Manish Maheshwari
MRN	12510000156250	Procedure DateTime	13-05-2023 12:16:00
Age/Sex	50Y 8M / Male	Hospital	NH-AHMEDABAD

U.S.G OF ABDOMEN WITH PELVIS:

LIVER: Appears normal in size and bright in echotexture. No focal lesion seen. No dilated IHBR is seen. PV and CBD at porta appear normal.

GALL BLADDER: Distended and normal. No stone or cholecystitis is seen. Wall thickness is normal.

PANCREAS: Visualized head and proximal body of pancreas appears normal.

SPLEEN: Appears normal in size and echotexture.

BOTH KIDNEYS: Normal in size and echotexture.
No evidence of stone or hydronephrosis is seen in either kidney.
Cortical thickness appears normal on either kidney.
C-M differentiation is maintained in either kidney.

URINARY BLADDER: Distended and appears normal. No stone or mass is seen. Wall thickness appears normal.

PROSTATE: Appears normal in size and normal in echopattern.

No undue dilatation or thickening is noted in visualized bowel loops.
No e/o free fluid is seen in peritoneal cavity.
No significantly enlarged node is seen in mesentery or pre & paraaortic region.

COMMENTS:

- Grade I fatty changes in liver.



Dr. Viral Soni
M.D. (Radio Diagnosis)

This is a digitally signed valid document. Reported Date/Time: 13-05-2023 12:23:23



723 RV

NARAYANA MULTISPECIALTY HOSPITAL, AHMEDABAD.
BHARATKUMAR PRAJAPATI 50Y/M
EMHC-156250
13-05-2023
Acq: Trm-11-01-AM

R

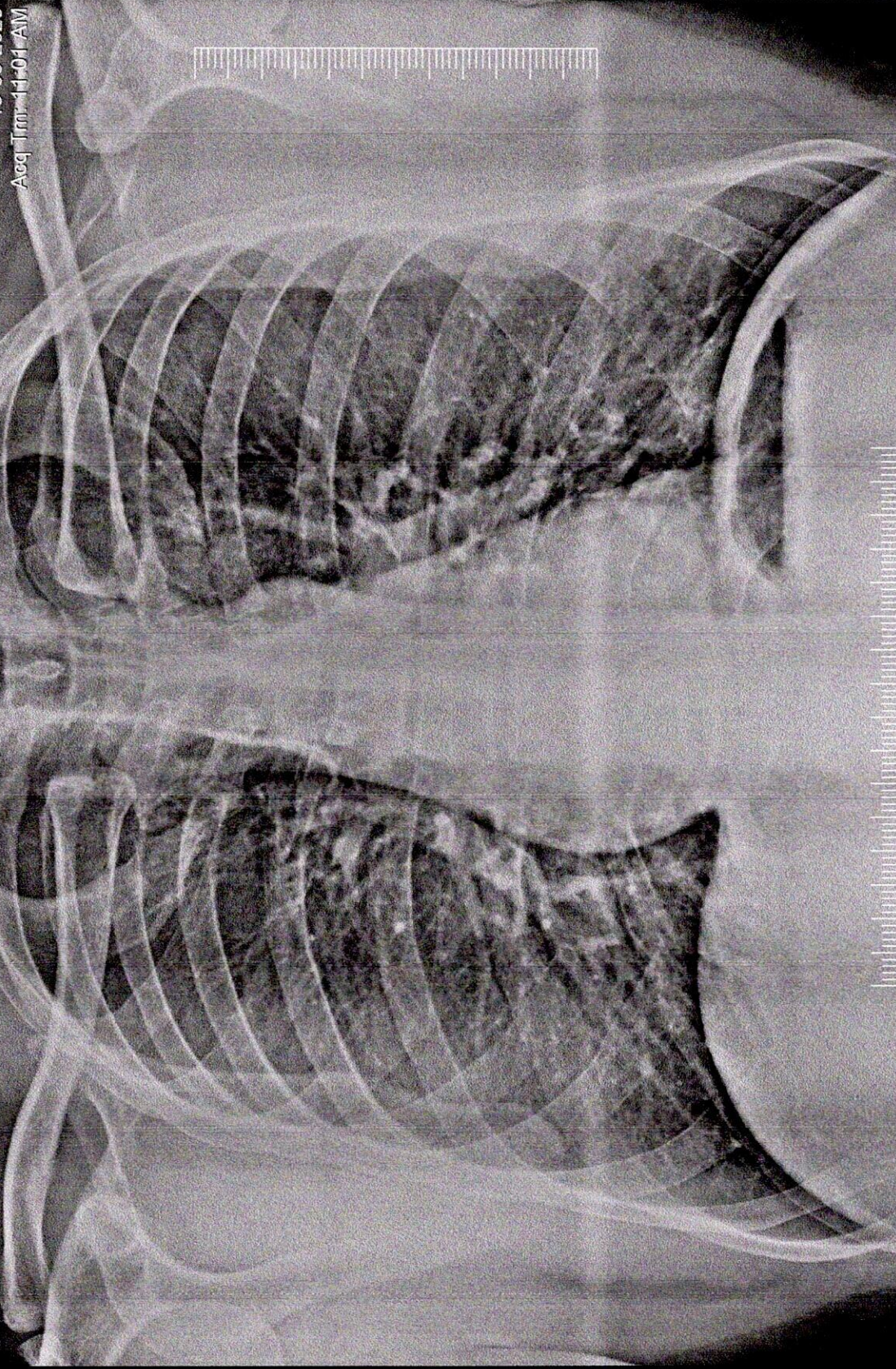

3520 X 4280

W: 1429 L: 681

BHARATKUMAR PRAJAPATI 50Y/M EMHC-156250 723 RV 13-05-2023
NARAYANA MULTISPECIALTY HOSPITAL, AHMEDABAD.