



Bangalore Diagnostics & Multi-Speciality Centre

Quality Assurance : EQAP from AIIMS & CMC- Vellore

Quality. Trust. Since 1982.

198, 12th Main, 3rd Block, (Above Namma MTR, Next to SBI), Rajajinagar, Bangalore- 560 010.
Ph. : 080-23505407, 9448079978 e-mail : bangalore.d.s@gmail.com

Name : MR. MUDDAPPA
Age/Sex: 42 Year(s) / Male
Ref. by : DR. BANK OF BARODA

Reg. No : C7306
Date : 09/07/2022
Corporate: NON CORPORATE

Test Name Result Reference Range Page 1 of 4

HAEMATOLOGY REPORT

COMPLETE HAEMOGRAM

Haemoglobin 14.6 gms % Male : 13.0 - 18.0 gms %
Female: 11.0 - 15.0 gms %
Red Blood Cell Count 4.92 million/cumm Male : 4.5-6.5 millions/cumm
Female : 3.7-5.5 million/cumr

Packed Cell Volume 43.6 % Females: 32 - 45 %
Males: 39 - 54%
Total Count 4,700 cells /cumm 4000-11000 cells /cumm

Differential Count

Neutrophils 54.9 % 40 - 75%
Lymphocytes 28.6 % 20 - 45%
Monocytes 4.5 % 01 - 10%
Eosinophils 11.0 % 01 - 06 %
Basophils 1.0 % 00 to 01 %

COMPLETE HAEMOGRAM

Platelet count 2,34,000 cells/cumm 150000-400000 cells/cumm
Mean Corpuscular Volume 89 fL 78 - 98 fL
Mean Corpuscular Haemoglobin 29.7 pg 27 - 32 pg
Mean Corpuscular Haemoglobin Concentration 33.4 g/dl 31 - 36 g/dl
ESR 06 mm/hour Male: 0 - 10 mm/ hour
Female: 0 - 20 mm/hour

ABSOLUTE EOSINOPHIL COUNT 517 cells/cumm 40 - 440 cells/cumm

BLOOD GROUP(ABO) "O"
Rh Type (D) POSITIVE

BIOCHEMISTRY REPORT

FASTING BLOOD SUGAR 83 mg/dl 70 to 100 mg/dl
FASTING URINE SUGAR NIL

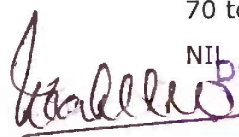
Dr. MAHADEVA. K.C.
M.D., (Path)
KMC, No.: 17647



Bangalore Diagnostics & Multi-Speciality Centre

Quality Assurance : EQAP from AIIMS & CMC- Vellore

Quality. Trust. Since 1982.

198, 12th Main, 3rd Block, (Above Namma MTR, Next to SBI), Rajajinagar, Bangalore- 560 010.
Ph. : 080-23505407, 9448079978 e-mail : bangalore.d.s@gmail.com

Name : MR. MUDDAPPA

Reg. No : C7306

Age/Sex: 42 Year(s) / Male

Date : 09/07/2022

Ref. by : DR. BANK OF BARODA

Corporate: NON CORPORATE

Test Name

Result

Reference Range

Page 2 of 4

BIOCHEMISTRY REPORT

POST PRANDIAL BLOOD SUGAR 94 mg/dl 80 to 140 mg/dl

POST PRANDIAL URINE SUGAR NIL NIL

Glycosylated Haemoglobin (HbA1c)

Glycosylated Haemoglobin (HbA1c) 5.6 %
Normal : <5.7 %
PRE DIABETES: 5.7-6.4 %
DIABETES : 6.5 % or HIGHER
(American Diabetes Association)

LIPID PROFILE

TOTAL CHOLESTEROL 165.0 mg/dl up to 200 mg/dl
TRIGLYCERIDES 58.6 mg/dl <150 : Normal
HDL Cholesterol 44.3 mg/dl Male: >40 mg/dl
Female: > 50 mg/dl
LDL Cholesterol 109.0 mg/dl <100 mg/dl
VLDL Cholesterol 11.7 mg/dl <40 mg/dl
CHOLESTEROL/HDL RATIO 3.7:1.0 up to 6.0 %

LIVER FUNCTION TESTS

Total Bilirubin 1.61 mg/dl up to 1.2 mg/dl
Direct Bilirubin 0.21 mg/dl 0 to 0.3 mg/dl
Indirect Bilirubin 1.40 mg/dl up to 1.5 mg/dl
S.G.O.T. (AST) 16.6 U/L 0 - 46 U/L
S.G.P.T. (ALT) 9.17 U/L 0 - 49 U/L
ALKALINE PHOSPHATASE 83.5 U/L
Men : 80-306
Women : 64-306
Children upto 15 Yrs : upto 644
Children upto 17 yrs : upto 483
Gamma Glutamyl Transpeptidase (GGT) 15.1 IU/L 0 - 55 IU/L
Total Protein 7.9 gms/dl 6.6 - 8.3 gms/dl
Albumin 4.5 gms/dl 3.4 - 5.0 gms/dl
Globulin 3.4 gms/dl 2.3 - 3.5 gms/dl

Handwritten signature

Dr. MAHADEVA. K.C.
M.D., (Path)
KMC. No.: 17647



Bangalore Diagnostics & Multi-Speciality Centre

Quality Assurance : EQAP from AIIMS & CMC- Vellore

Quality. Trust. Since 1982.

198, 12th Main, 3rd Block, (Above Namma MTR, Next to SBI), Rajajinagar, Bangalore- 560 010.

Ph. : 080-23505407, 9448079978 e-mail : bangalore.d.s@gmail.com

Name : MR. MUDDAPPA

Reg. No : C7306

Age/Sex: 42 Year(s) / Male

Date : 09/07/2022

Ref. by : DR. BANK OF BARODA

Corporate: NON CORPORATE

Test Name

Result

Reference Range

Page 3 of 4

BIOCHEMISTRY REPORT

LIVER FUNCTION TESTS

A/G Ratio	1.3:1.0	1.2 : 1.0
BLOOD UREA NITROGEN (BUN)	8.01 mg/dl	7-18 mg/dl
URIC ACID	5.39 mg/dl	M: 3.5 -7.2 mg/dl F: 2.6 - 6.0 mg/dl
SERUM CREATININE	0.91 mg/dl	Females 0.6 – 1.2 mg/dl Males 0.7 – 1.4 mg/dl
UREA	16.8 mg/dl	10 to 45 mg/dl
SERUM PHOSPHORUS	3.15 mg/dl	2.1 to 5.6 mg/dl

URINE EXAMINATION REPORT

PHYSICAL EXAMINATION

COLOUR	LIGHT YELLOW
APPERANCE	CLEAR
REACTION	ACIDIC

BIOCHEMICAL EXAMINATION

PROTEIN	NIL	
GLUCOSE	NIL	
BILE SALT	NIL	
BILE PIGMENT	NIL	
SPECIFIC GRAVITY	1.020	1.003 – 1.035

MICROSCOPIC EXAMINATION

PUS CELLS	1-2/HPF
EP CELLS	OCCASIONAL
MACROPHAGES	NIL
R.B.C.s	ABSENT
CASTS	NIL

Dr. MAHADEVA. K.C.
M.D., (Path)
KMC. No.: 17647



Bangalore Diagnostics & Multi-Speciality Centre

Quality Assurance : EQAP from AIIMS & CMC- Vellore

Quality. Trust. Since 1982.

198, 12th Main, 3rd Block, (Above Namma MTR, Next to SBI), Rajajinagar, Bangalore- 560 010.
Ph. : 080-23505407, 9448079978 e-mail : bangalore.d.s@gmail.com

Name : MR. MUDDAPPA

Reg. No : C7306

Age/Sex: 42 Year(s) / Male

Date : 09/07/2022

Ref. by : DR. BANK OF BARODA

Corporate: NON CORPORATE

Test Name

Result

Reference Range

Page 4 of 4

URINE EXAMINATION REPORT

MICROSCOPIC EXAMINATION

CRYSTALS NIL

----- End of Report -----

Biochemist

Microbiologist

Pathologist

Maahadeva K.C.
Dr. MAHADEVA. K.C.
M.D., (Path)
KMC. No.: 17647



Bangalore Diagnostics & Multi-Speciality Centre

Quality Assurance : EQAP from AIIMS & CMC- Vellore

Quality. Trust. Since 1982.

198, 12th Main, 3rd Block, (Above Namma MTR, Next to SBI), Rajajinagar, Bangalore- 560 010.

Ph. : 080-23505407, 9448079978 e-mail : bangalore.d.s@gmail.com

Name : MR. MUDDAPPA

Date : 09/07/2022

Age/Sex: 42 Year(s) / Male

Reg. No : C7306

Ref. by : DR. BANK OF BARODA

Corporate: 0

Page 1 of 1

HAEMATOLOGY REPORT

Peripheral Smear (P/S)

R B C S ARE NORMOCYTIC AND NORMOCHROMIC WITH MILD ANISOPOIKILOCYTOSIS.

W B C S ARE NORMAL IN NUMBER MORPHOLOGY WITH INCREASE IN THE NUMBER OF EOSINOPHILS.

PLATELETS ARE ADEQUATE IN NUMBER

PARASITES/ABNORMAL CELLS ARE NONE EVIDENT.

IMPRESSION :: NORMOCYTIC AND NORMOCHROMIC BLOOD PICTURE WITH EOSINOPHILIA .

----- End of Report -----

Biochemist

Microbiologist

Pathologist

Dr. Mahadeva K.C.
Dr. MAHADEVA. K.C.
M.D., (Path)
KMC. No.: 17647



Bangalore Diagnostics & Multi-Speciality Centre

PROCESSED AT

Thyrocare,

5CA-Quality Ass

HRBR 2nd Block,

Hennur, Bangalore-560043

Quality Assurance : EQAP from AIIMS & CMC- Vellore

Quality. Trust. Since 1982.

198, 12th Main, 3rd Block, (Above Namma MTR, Next to SBI), Rajajinagar, Bangalore- 560 010.

Ph. : 080-23505407, 9448079978 e-mail : bangalore.d.s@gmail.com

NAME : MUDDAPPA (42Y/M)
REF. BY : B D L
TEST ASKED : PROLACTIN
(PRL),T3-T4-TSH

SAMPLE COLLECTED AT :
(5600101744),BANGLORE DIAGNOSTIC AND
MULTISPECIALITY CENTRE,198 3RD BLOCK 12TH MAIN
RAJAJINAGAR BANGLORE,560010

TEST NAME	TECHNOLOGY	VALUE	UNITS	REFERENCE RANGE
TOTAL TRIIODOTHYRONINE (T3)	C.M.I.A	141	ng/dl	58 - 159
TOTAL THYROXINE (T4)	C.M.I.A	10.18	µg/dl	4.87 - 11.72
THYROID STIMULATING HORMONE (TSH)	C.M.I.A	2.47	µIU/ml	0.35 - 4.94

Please correlate with clinical conditions.

Method :

T3 - Fully Automated Chemi Luminescent Microparticle Immunoassay

T4 - Fully Automated Chemi Luminescent Microparticle Immunoassay

TSH - Fully Automated Chemi Luminescent Microparticle Immunoassay

~~ End of report ~~

Sample Collected on (SCT) : 09 Jul 2022 10:20

Sample Received on (SRT) : 09 Jul 2022 12:09

Report Released on (RRT) : 09 Jul 2022 14:16

Sample Type : SERUM

Labcode : 0907071553/BAN03

Barcode : Z2548322

Dr Syeda Sumaiya MD(Path)

Dr Ajeet Prajapati MD(Path)

Page : 1 of 1



Bangalore Diagnostics & Multi-Speciality Centre

Quality Assurance : EQAP from AIIMS & CMC- Vellore

Quality. Trust. Since 1982.

198, 12th Main, 3rd Block, (Above Namma MTR, Next to SBI), Rajajinagar, Bangalore- 560 010.
Ph. : 080-23505407, 9448079978 e-mail : bangalore.d.s@gmail.com

NAME : MUDDAPPA (42Y/M)
REF. BY : BDL
TEST ASKED : PSA

SAMPLE COLLECTED AT :
(5600101744), BANGLORE DIAGNOSTIC AND
MULTISPECIALITY CENTRE, 198 3RD BLOCK 12TH MAIN :
RAJAJINAGAR BANGLORE, 560010

TEST NAME	TECHNOLOGY	VALUE	UNITS
PROSTATE SPECIFIC ANTIGEN (PSA) Reference Range :-	C.L.I.A	0.31	ng/ml

Normal : < 4.00 ng/ml
Border line : 4.01 to 10.00 ng/ml

Clinical Significance:

Elevated levels of PSA are associated with prostate cancer, but may also be seen with prostatitis (Inflammation of the prostate) and benign prostatic hyperplasia (BPH). PSA test done along with free PSA provides additional information. Studies have suggested that the percentage of free PSA in total PSA is lower in patients with prostate cancer than those with benign prostate hyperplasia.

Specification:

Precision: Intra assay (%CV): 4.38%, Inter assay (%CV): 4.67%; Sensitivity: 0.01 ng/ml

Kit validation references:

Wang MC, Valenzuela LA, Murphy GP, and Chu TM. Purification of a human prostate-specific antigen. Invest. Urol. 1979; 17: 159

Please correlate with clinical conditions.

Method:- TWO SITE SANDWICH IMMUNOASSAY

~~ End of report ~~

Sample Collected on (SCT) : 09 Jul 2022 10:00
Sample Received on (SRT) : 09 Jul 2022 13:42
Report Released on (RRT) : 11 Jul 2022 17:03
Sample Type : SERUM
Labcode : 1107078321/BAN03
Barcode : P9455712

Dr Syeda Sumaiya MD(Path)

Dr Ajeet Prajapati MD(Path)



Abdomen And Pelvic Ultrasound Scan Report

Name : Mr.Mudappa

Date: 09/07/2022

Ref by: Bank Of Baroda

Age / Sex : 42 Years / Male

Liver : Normal in size, shape and echotexture. No focal lesion seen.

No intrahepatic biliary dilatation seen.MPV& CBD is normal

Gall Bladder: GB is normal. Normal in wall thickness, No abnormal intraluminal echoes.

Pancreas : Normal in size and echotexture. No focal lesions. Pancreatic duct appears normal.

Spleen : Normal in size, shape and echotexture

Kidneys : Both Kidney's are normal in size, shape and position.

No Calculi / Hydronephrosis seen. Corticomedullary differentiation is good.

Right Kidney : 107 x 19 mm Left kidney : 109 x 16 mm

Urinary Bladder : Normal in contour and wall thickness with clear contents.

Post void = Nil.

Prostate : Normal in size, shape and echotexture.

IMPRESSION:

- **No Sonologic Abnormality Is Evident.**

Dr. Consultant Sonologist



GE Healthcare
09/07/22 8:39:21 PM

MUDAPPA 42 Y,
ADM 9722-4B

--:--:--



BANGALORE DIAGNOSTICS &
MULTI-SPECIALITY CENTRE
198, 12th Main, 3rd Stage
Rajajinagar, Bangalore - 560010

BANGALORE DIAGNOSTIC SERVICES

Summary

7353382444/MR MUDDAPPA 42 Yrs/Male 0 Kg/0 Cms
 Date: 09-Jul-2022 02:47:43 PM

Protocol : BRUCE
 History :

Ref. By :
 Medication :
 Objective :

Stage	StageTime (Min:Sec)	PhaseTime (Min:Sec)	Speed (mph)	Grade (%)	METS	H.R. (bpm)	B.P. (mmHg)	R.P.P. x100	PVC	Comments
Supine					1.0	108	125/84	135	-	
Standing					1.0	110	125/84	137	-	
HV					1.0	108	125/84	135	-	
EXStart					1.0	108	125/84	135	-	
Stage 1	3:00	3:01	1.7	10.0	4.7	130	126/87	163	-	
Stage 2	3:00	6:01	2.5	12.0	7.1	136	128/90	174	-	
Stage 3	3:00	9:01	3.4	14.0	10.2	161	130/92	209	-	
PeakEx	3:00	9:01	3.4	14.0	10.2	161	130/92	209	-	
Recovery	1:00		0.0	0.0	4.3	142	132/92	187	-	
Recovery	3:00		0.0	0.0	1.0	143	128/88	188	-	
Recovery	5:00		0.0	0.0	1.0	140	125/85	175	-	

Findings :

Exercise Time : 9:01 minutes
 Max HR attained : 161 bpm 90% of Max Predictable HR 178
 Max BP : 134/95(mmHg)
 Workload attained : 10.2 (Good Effort Tolerance)
 Significant ST segment changes noted during exercise or recovery
 Atrial/Arrhythmia/S3/murmur
 Final Impression : Test is negative for inducible ischaemia

Advice/Comments :

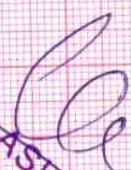
 Dr. ASHOK
 MD (Internal Medicine)
 Reg No 13444



Date :

3 6 9 12 15 18 21 Min.



BANGALORE DIAGNOSTICS
 MULTI-SPECIALITY CENTRE
 # 198, 12th Main, 3rd Block
 Rajajinagar, Bangalore-560 010

7353382444/MR MUDDAPPA

42 Yrs/Male

0 Kg/0 Cms

Date: 09-Jul-2022 02:47:43 PM

HR: 108 bpm

METS: 1.0

BP: 125/84

MpHR: 60% of 178
Speed: 1.1 mph
Grade: 0.0%

Raw ECG
BRUCE
(1.0-100)Hz

Ex Time 00:40
BLC: On
Notch: On

Supine
10.0 mm/mV
25 mm/Sec.

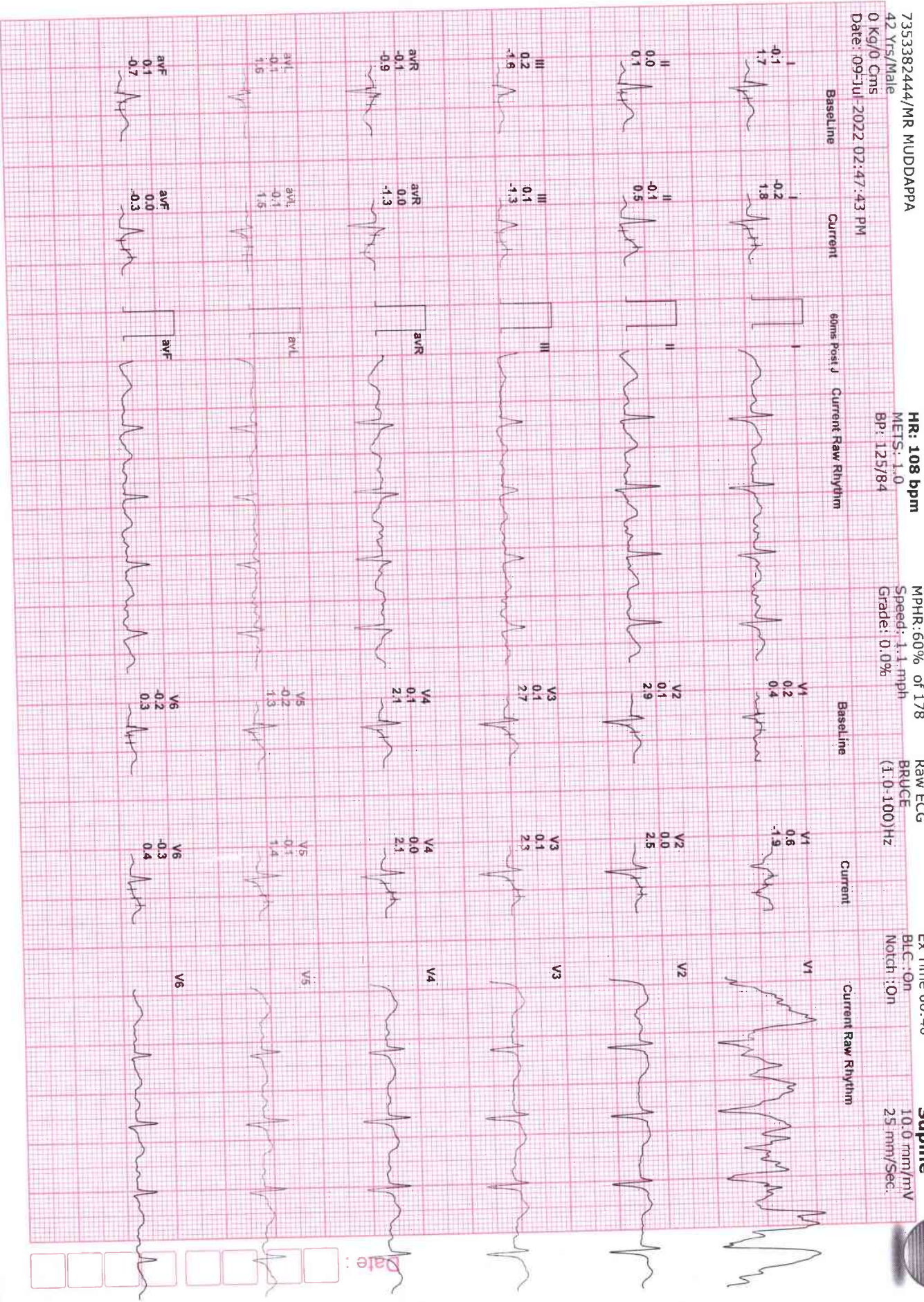

7353382444/MR MUDDAPPA

42 Yrs/Male

0 Kg/0 Cms

Date: 09-Jul-2022 02:47:43 PM

HR: 110 bpm

METS: 1.0

Bp: 125/84

MPHR: 61% of 178
Speed: 1.1 mph
Grade: 0.0%

Raw ECG
BRUCE
(1.0-100) Hz

Ex Time 00:45

BLC: On
Notch: On

Standing
10.0 mm/mV
25 mm/Sec.



7353382444/MR MUDDAPPA

42 Yrs/Male

0 Kg/0 Cms

Date: 09-Jul-2022 02:47:43 PM

HR: 108 bpm

METS: 1.0

BP: 125/84

MpHR: 60% of 178
Speed: 1.1 mph
Grade: 0.0%

Raw ECG
BRUCE
(1.0-100) Hz

Ex Time 00:49
BLC: On
Notch: On

HV
10.0 mm/mV
25 mm/Sec.

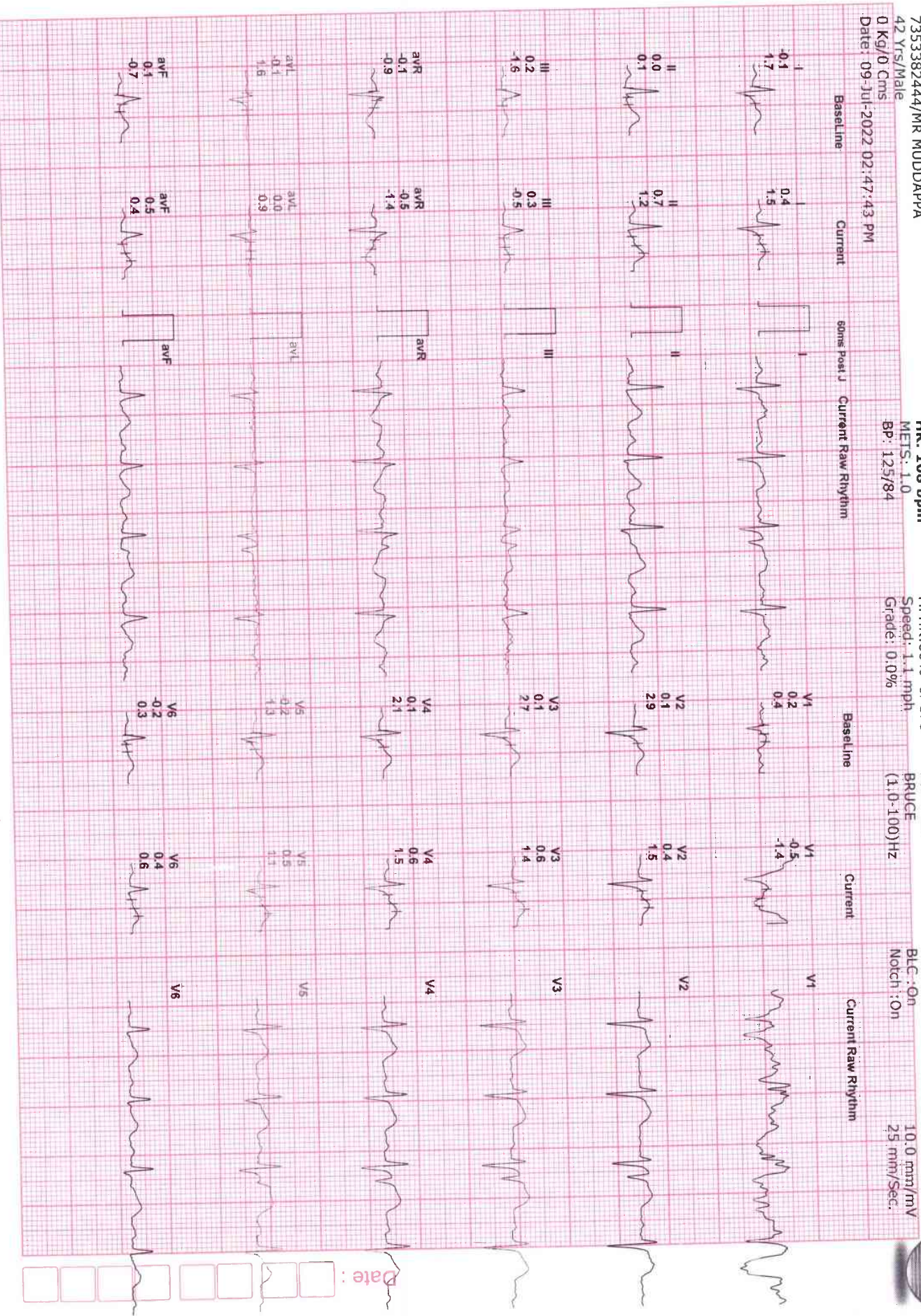

BANGALORE DIAGNOSTIC SERVICES

12 Lead + Comparison

7353382444/MR MUDDAPPA
42 Yrs/Male

0 Kg/0 Cms
Date: 09-Jul-2022 02:47:43 PM

HR: 130 bpm
METs: 4.7
BP: 126/87

MpHR: 73% of 178
Speed: 1.7 mph
Grade: 10.0%

Raw ECG
BRUCE
(1:0-100)Hz

Ex Time 03:00
BLC: On
Notch: On

BRUCE: Stage 1 (5.00)
10.0 mm/mV
25 mm/Sec.



7353382444/MR MUDDAPPA

42 Yrs/Male

0 Kg/0 Cms

Date: 09-Jul-2022 02:47:43 PM

HR: 136 bpm

METS: 7.1

BP: 128/90

MPHR: 76% of 178

Speed: 2.5 mph

Grade: 12.0%

Raw ECG

BRUCE (1.0-100)Hz

Ex Time 06:00

BLC : On

Match : On

BRUCE: Stage 1

10.0 mm/mV

25 mm/Sec.



Date:

7353382444/MR MUDDAPPA

42 Yrs/Male

0 Kg/0 Cms

Date: 09-Jul-2022 02:47:43 PM

HR: 161 bpm

MEFS: 10.2

BP: 130/92

MPHR: 90% of 178

Speed: 3.4 mph

Grade: 14.0%

Raw ECG

BRUCE (1.0-100) Hz

Ex Time 09:00

BLC: On

Notch: On

BRUCE: Stage 1 (5:00)

10.0 mm/mV

25 mm/Sec.

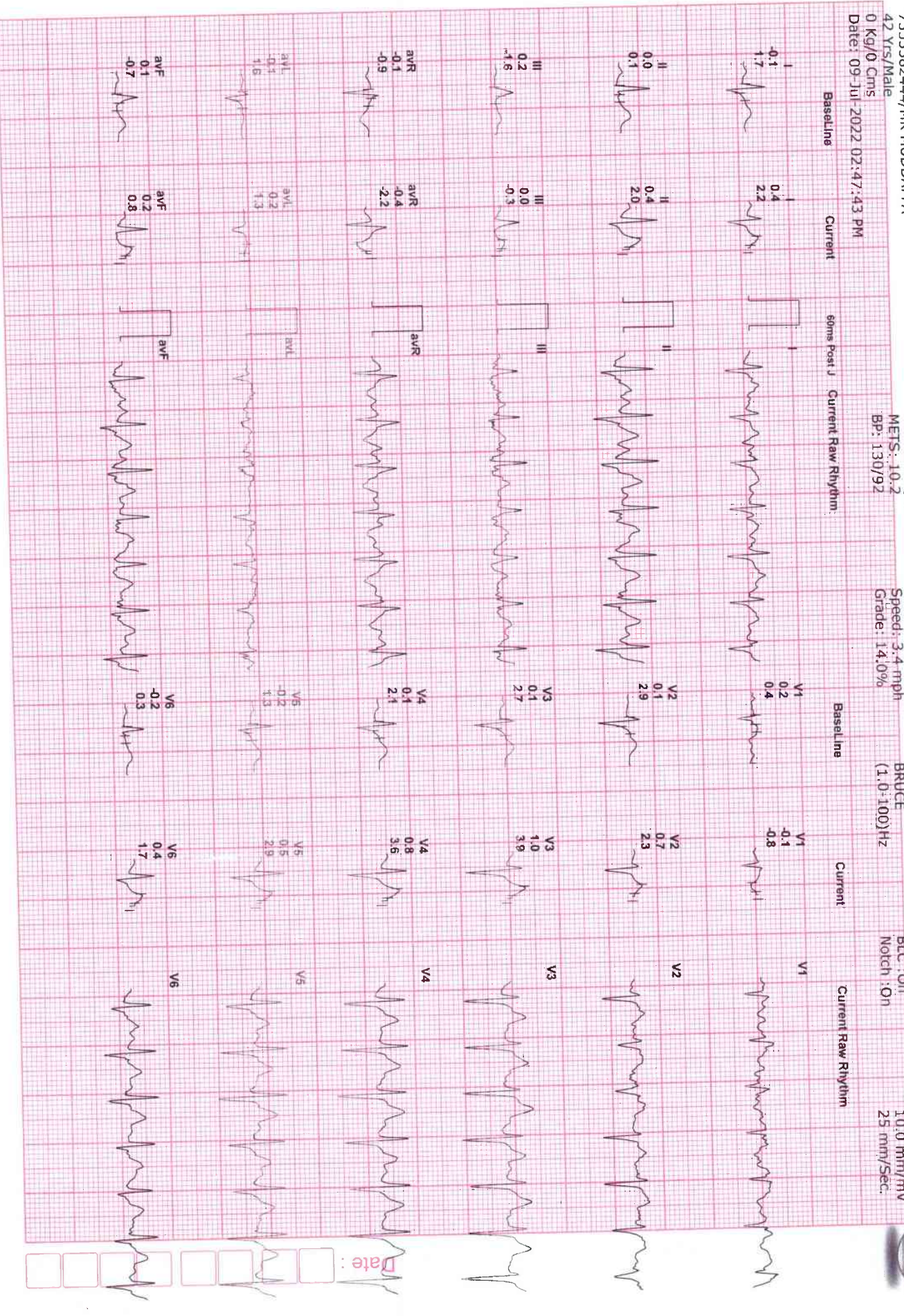

BANGALORE DIAGNOSTIC SERVICES

12 Lead + Comparison

7353382444/MR MUDDAPPA

42 Yrs/Male

0 Kg/0 Cms

Date: 09-Jul-2022 02:47:43 PM

HR: 161 bpm

METS: 10.2

BP: 130/92

MPHR: 90% of 178

Speed: 3.4 mph

Grade: 14.0%

Raw ECG

BRUCE (1.0-100) Hz

Ex Time 09:00

BLC: On

Notch: On

BRUCE: Peak (RMS)

10.0 mm/mV

25 mm/Sec

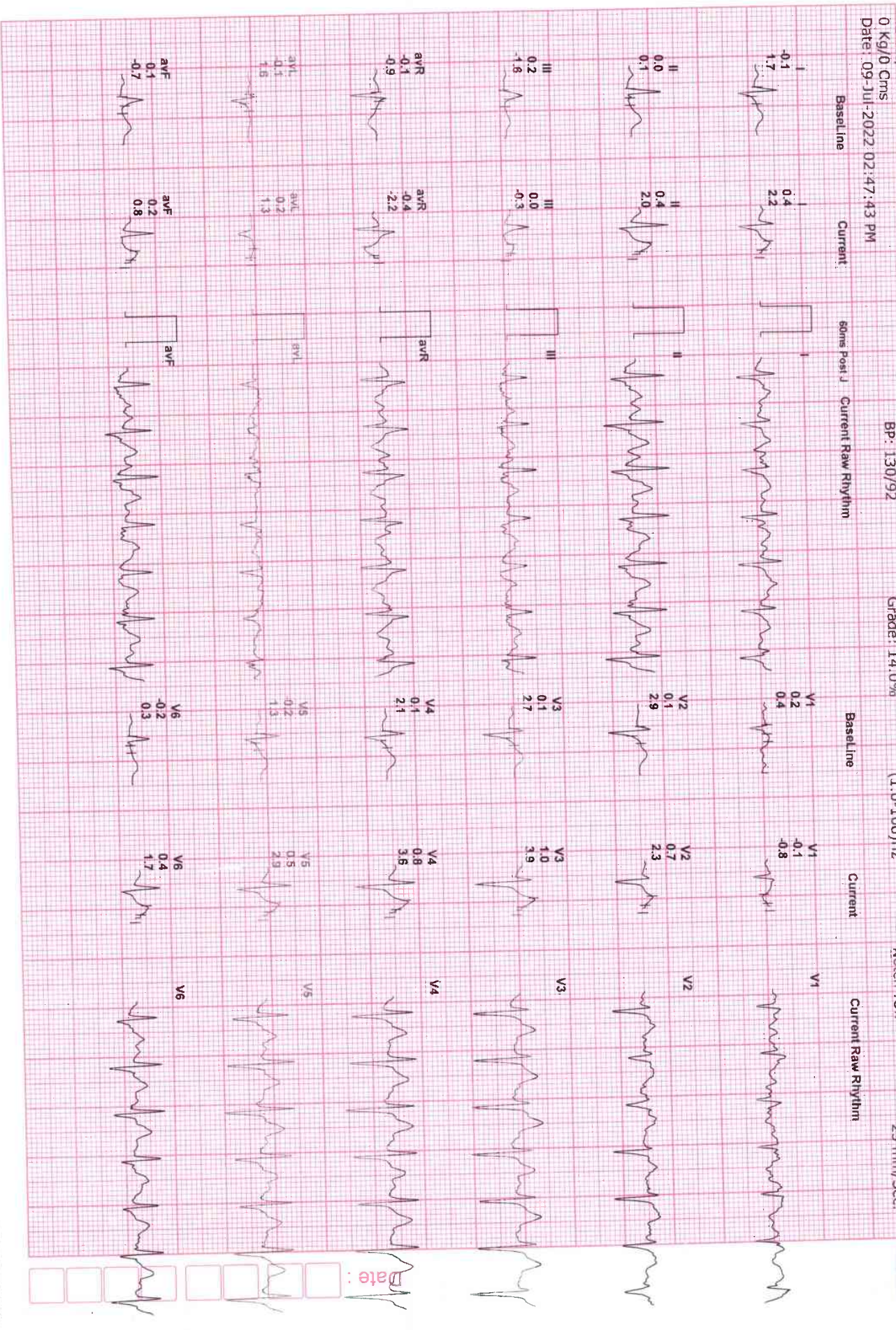

7353382444/MR MUDDAPPA

42 Yrs/Male

0 Kg/0 Cms

Date: 09-Jul-2022 02:47:43 PM

HR: 142 bpm

MEFS: 4.3

BP: 132/92

MPHR: 79% of 178

Speed: 0.0 mpm

Grade: 0.0%

Raw ECG

BRUCE

(1.0-100) Hz

Ex Time 09:01

BLC: On

Notch: On

Recovery(1)

10.0 mm/mV

25 mm/Sec.

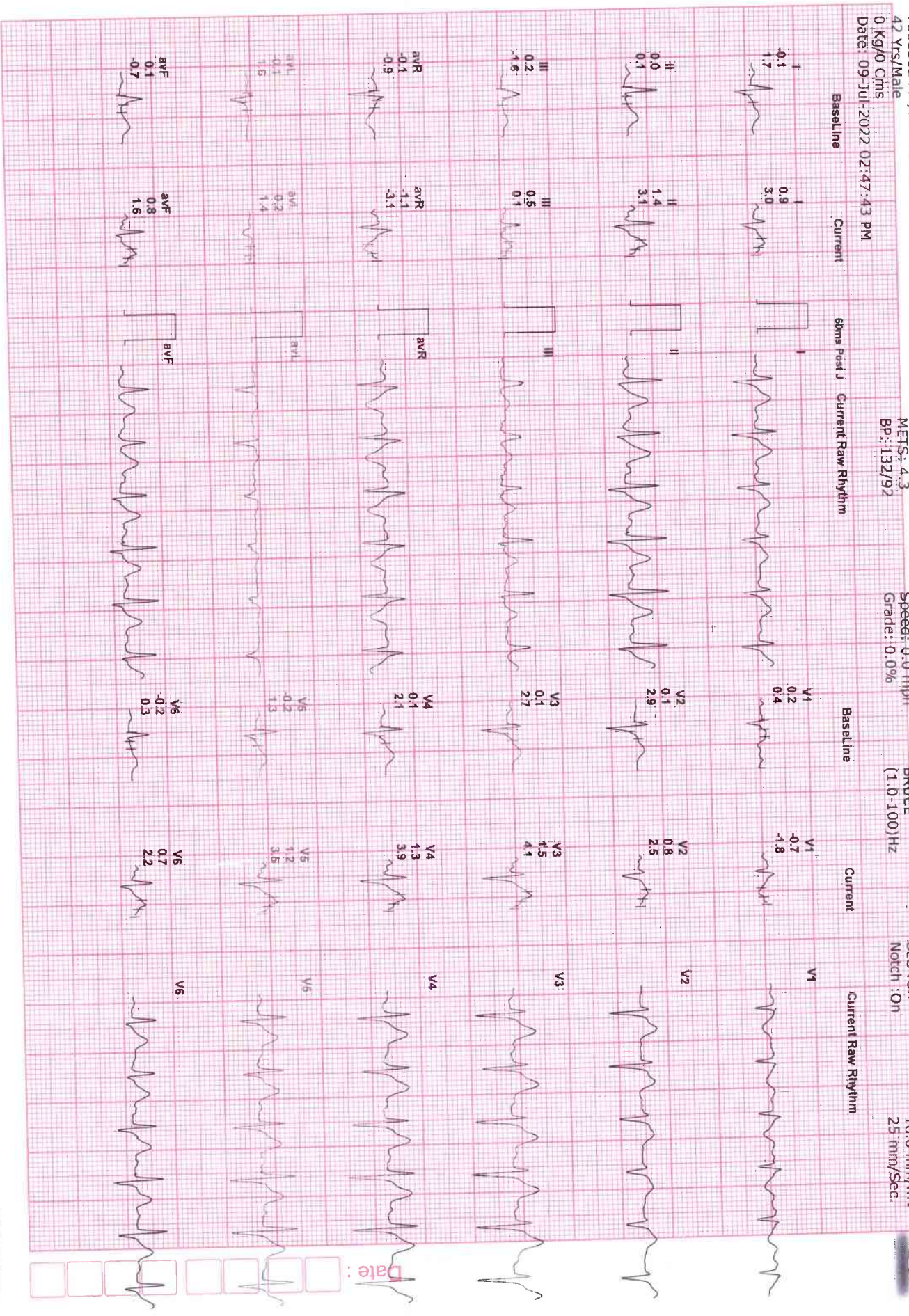

7353382444/MR MUDDAPPA

42 Yrs/Male

0 Kg/0 Cms

Date: 09-Jul-2022, 02:47:43 PM

HR: 143 bpm

METS: 1.0

BP: 128/88

MpHR: 80% of 178

Speed: 0.0 mph

Grade: 0.0%

Raw ECG

BRUCE (1.0-100) Hz

Ex Time 09:01

BLC: On

Notch: On

Recovery(3)

10.0 mm/mV

25 mm/Sec.

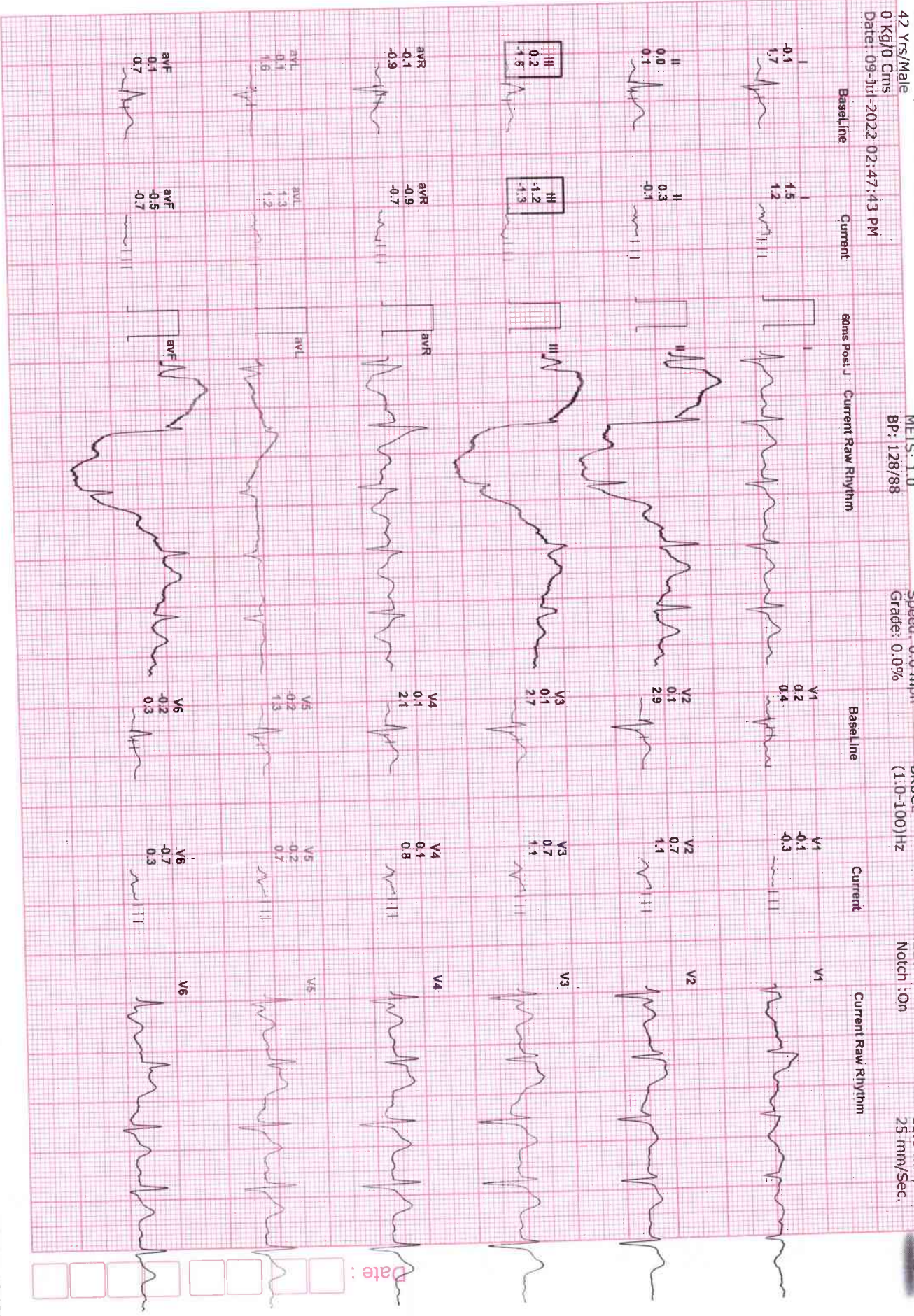

7353382444/MR MUDDAPPA
42 Yrs/Male
0 Kg/0 Cms

HR: 140 bpm
METs: 1.0
BP: 125/85

MPHR: 78% of 178
Speed: 0.0 mph
Grade: 0.0%

Raw ECG
BRUCE
(1.0-1.00)Hz

EX Time 09:01
BLC: On
Notch: On

Recovery(5)
10.0 mm/mV
25 mm/Sec.

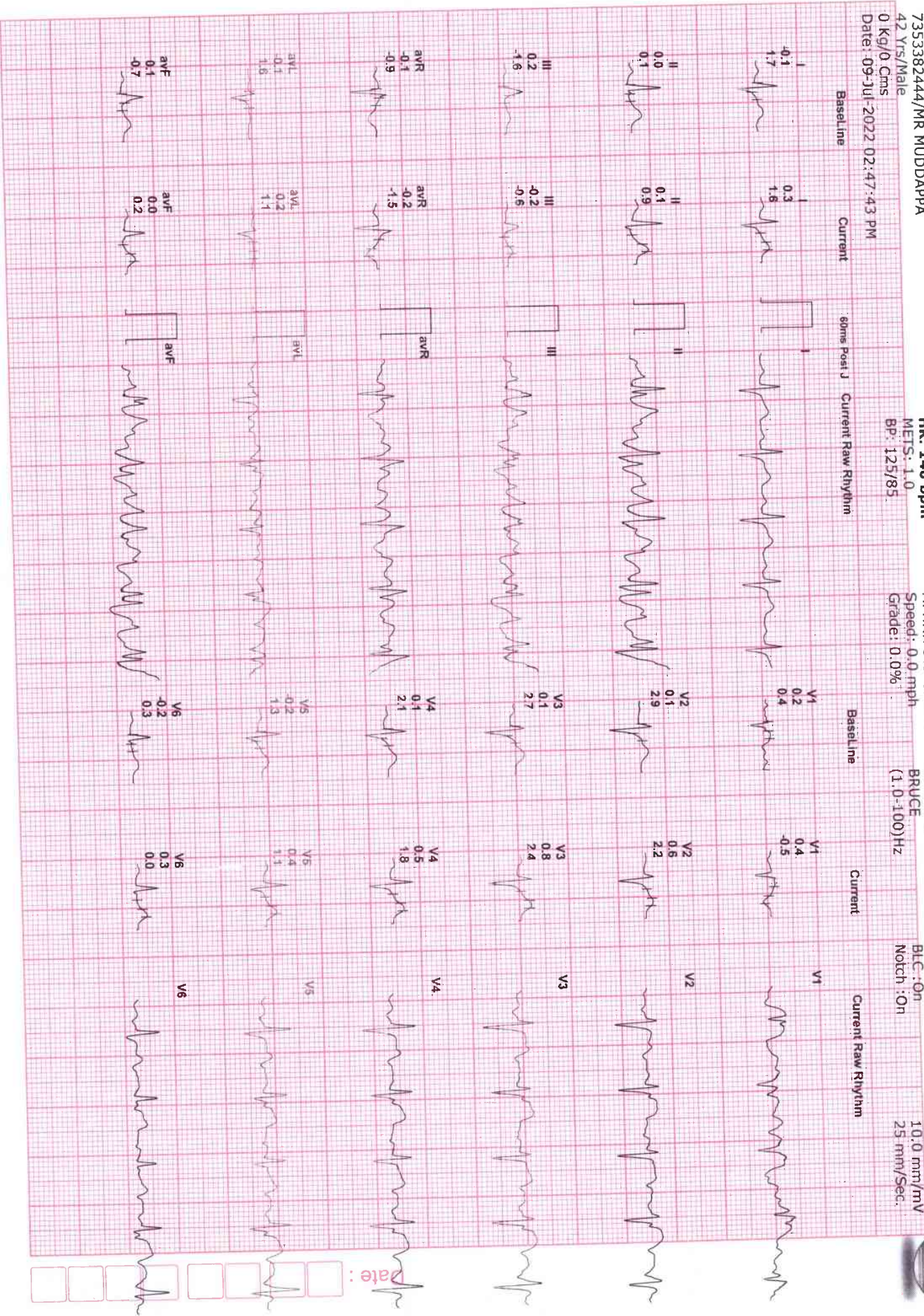

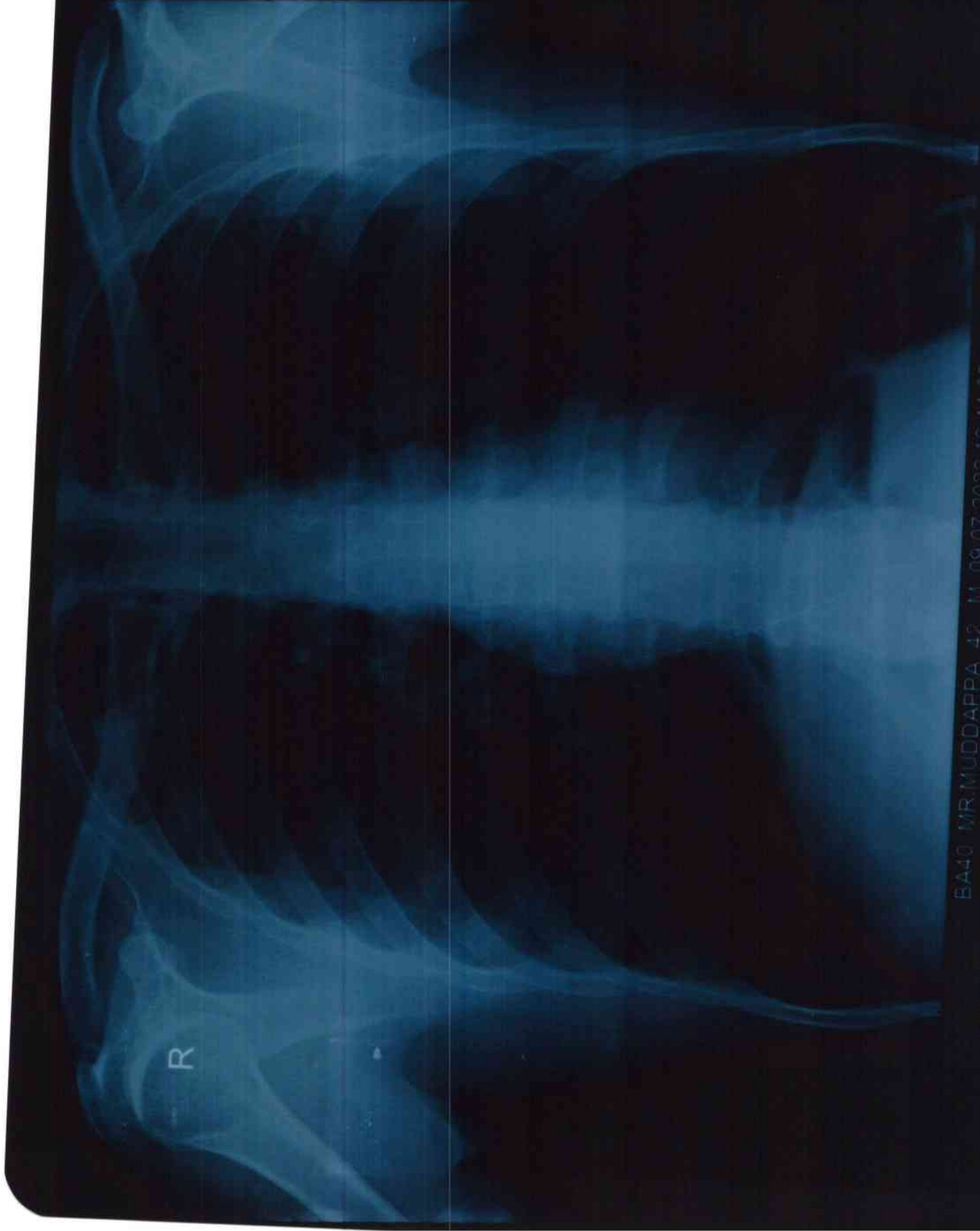

BA40 MR.MUDDAPPA 42 M 09.07.2022 10.44.39
BANGALORE DIAGNOSTIC SERVICE RAJAJINAGARA BANGALORE-560010



Bangalore Diagnostics & Multi-Speciality Centre

Quality Assurance : EQAP from AIIMS & CMC- Vellore

Quality, Trust. Since 1982.

198, 12th Main, 3rd Block, (Above Namma MTR, Next to SBI), Rajajinagar, Bangalore- 560 010.

Ph. : 080-23505407, 9448079978 e-mail : bangalore.d.s@gmail.com

Patient Name	MR.MUDHAPPA	Patient Id	X-RAY-40
Age/DOB	42/	Gender	M
Ref.Doctor	BANK OF BARODA	Date	09/07/2022

X-RAY CHEST PA VIEW

OBSERVATION:

Both hila are normal.

Cardiophrenic and costophrenic angles are normal.

The trachea is central.

The mediastinal and cardiac silhouette are normal.

Cardiothoracic ratio is normal.

Bones of the thoracic cage are normal.

Soft tissues of the chest wall are normal.

IMPRESSION:

NORMAL STUDY

Dr. Vijay Kumar
MBBS, MDRD
Consultant Radiologist

BANGALORE DIAGNOSTIC
MULTI-SPECIALITY CENTRE
198, 12th Main, 3rd Block
Rajajinagar, Bangalore-560 010



Bangalore Diagnostics & Multi-Speciality Centre

Quality Assurance : EQAP from AIIMS & CMC- Vellore

Quality. Trust. Since 1982.

198, 12th Main, 3rd Block, (Above Namma MTR, Next to SBI), Rajajinagar, Bangalore- 560 010.

Ph. : 080-23505407, 9448079978 e-mail : bangalore.d.s@gmail.com

ELECTROCARDIOGRAM

NAME/AGE : Mr. mudappa

Lab No.: Bank of Baroda DATE: 09/07/22

ECG FINDINGS

Standardization	<u>Can</u>	Rate	<u>60h</u>
Rhythm	<u>sin</u>	Axis	<u>N</u>
P Wave	<u>N</u>	PR Interval	<u>0.14sec</u>
Q Wave	<u>N</u>	QRS Voltage	<u>SVI 1.2V, aVL 0.8V</u>
QRS Duration	<u>0.08sec</u>	ST Segment	<u>0.02sec</u>
QT interval	<u>0.38sec</u>		
U Wave		Wave	<u>N</u>
Recommendations			
<u>Normal</u>			

Dr. _____

Dr. ASHOK

MD (Internal Medicine)

Reg No 13444

BANGALORE DIAGNOSTICS &
MULTI-SPECIALITY CENTRE
198, 12th Main, 3rd Block
Rajajinagar, Bangalore-560 010

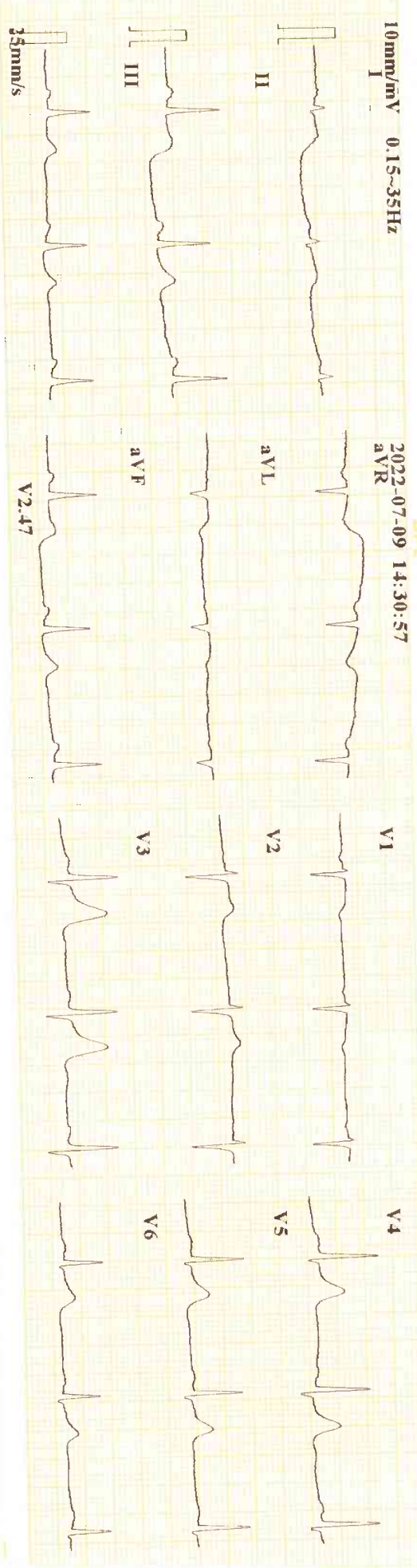

ID : **C-7306**
 Name : **220709-1430 Rudekappa**
 Age : 42 yr
 Sex : Male
 BP :
 Height : cm
 Weight : kg
 HR : 60 bpm
 P Dur : 99 ms
 PR int : 143 ms
 QRS Dur : 85 ms
 QT/QTc int : 381/382 ms
 P/QRS/T axis : 68/81/58 °
 RV5/SV1 amp : 1.485 mV
 RV6/SV2 amp : 0.672/0.705 mV

Minnesota Code:
 9-4-1(V3)

Diagnosis Information:
 800: Sinus Rhythm
 Normal ECG

Report Confirmed by:

DISCOUNT