



ভারতীয় বিশিষ্ট পরিচয় প্রাধিকরণ

ভারত সরকার

Unique Identification Authority of India

Government of India

ভালিকাতুক্তির আই ডি / Enrollment No.: 1358/59017/00104

To
সংযুক্তা মূলা
Sanjukta Mula
UTTAR DHANSHAL
Dakshin Dhankhal
Uttardhankhal
Daspur-I Paschim Medinipur
West Bengal 721211

07/07/2016
375993699



MA759936997FT



আপনার আধার সংখ্যা / Your Aadhaar No. :

9610 3802 3891

আমার আধার, আমার পরিচয়



ভারত সরকার
Government of India



সংযুক্তা মূলা
Sanjukta Mula
পিতা : গণেশ মূলা
Father : Ganesh Mula
জন্মতারিখ / DOB : 01/05/1991
মহিলা / Female



9610 3802 3891

আমার আধার, আমার পরিচয়

Sanjukta Mula

Patient Name: MRS.SANJUKTA MULA
UHID/MR No.: FSIN.0000016694
Visit Date: 12.11.2022
Sample collected on: 12.11.2022
Ref Doctor: SELF

Age/Gender: 31 Years / Female
OP. Visit No.: FSINOPV19833
Reported on: 12.11.2022
Specimen: BLOOD

DEPARTMENT OF SEROLOGICAL EXAMINATION

<u>TEST NAME</u>	<u>RESULT</u>
<u>Blood Group (A, B & O) & Rh factor</u>	"AB"
BLOOD GROUP	POSITIVE (+Ve)
RH TYPE	

Results are to be correlate clinically.

*** End of the report***

Lab Technician / Technologist
Purbali karmakar



DR. KRISTI CHATTERJEE
MBBS, MD (PATHOLOGY)
CONSULTANT PATHOLOGIST



Patient Name: MRS.SANJUKTA MULA
UHID/MR No.: FSIN.0000016694
Visit Date: 12.11.2022
Sample collected on: 12.11.2022
Ref Doctor: SELF

Age/Gender: 31 Years / Female
OP Visit No.: FSINOPV19833
Reported on: 12.11.2022
Specimen: BLOOD

Ref Doctor: SELF **DEPARTMENT OF HAEMATOLOGY**

TEST NAME	RESULT	BIOLOGICAL REFERENCE	UNIT
COMPLETE BLOOD COUNT			
HEMOGLOBIN	10.4	Female 11.5-14.5 Male 12.5-16.5	gm%
Method: Cyanmethemoglobin			
RBC COUNT	3.5	Female 3.8-4.8 Male 4.5-5.5	mill/Cumm
Method: Electronic Impedance			
HEMATOCRIT (PCV)	32.0	Female 36-46 Male 42-52	%
MCV	91.4	83-101 fl	fl
Method: Calculated			
MCH	29.7	27-32 pg	pg
Method: Calculated			
MCHC	32.5	31.5-34.5	%
Method: Calculated			
PLATELET COUNT	1.87	1.5-4.5 lakhs/cu mm	Lakhs/cumm
Method: Electronic Impedance			
TOTAL WBC COUNT (TC)	7,200	4,000-11,000	/cumm
Method: Electronic Impedance			
DIFFERENTIAL COUNT (DC)			
Method: Microscopy			
NEUTROPHIL	68	40-70	%
LYMPHOCYTE	27	20-45	%
MONOCYTE	02	2-8	%
EOSINOPHIL	03	1-4	%
BASOPHIL	00	<1-2	%
ESR	20	Male:12 Female:19	mm/hr
Method: westergreen			

Note: RBC are normocytic with normochromic.

INSTRUMENT USED:

SYSTEMEX (XP 100)

*Please correlate with clinical conditions.

End of the report

Lab Technician / Technologist
Purbali karmakar

Kristi Chatterjee

DR. KRISTI CHATTERJEE
MBBS, MD (PATHOLOGY)
CONSULTANT PATHOLOGIST



Patient Name: MRS.SANJUKTA MULA
UHID/MR No.: FSIN.0000016694
Visit Date: 12.11.2022
Sample collected on: 12.11.2022
Ref Doctor: SELF

Age/Gender: 31 Years / Female
OP Visit No.: FSINOPV19833
Reported on: 12.11.2022
Specimen: BLOOD

Ref Doctor: SELF DEPARTMENT OF LABORATORY MEDICINE

<u>TEST NAME</u>	<u>RESULT</u>	<u>BIOLOGICAL REFERENCE INTERVALS</u>	<u>UNITS</u>
GLUCOSE- (FASTING) Method: (GOD-POD)	84.0	70.0- 110.0	mg/dl

Results are to be correlate clinically.

End of the report

Lab Technician / Technologist
Purbali karmakar

Kristi Chatterjee
DR. KRISTI CHATTERJEE
MBBS, MD (PATHOLOGY)
CONSULTANT PATHOLOGIST



Patient Name: MRS. SANJUKTA MULA
UHID/MR No.: FSIN.0000016694
Visit Date: 12.11.2022
Sample collected on: 12.11.2022
Ref Doctor: SELF

Age/Gender: 31 Years / Female
OP Visit No.: FSINOPV19833
Reported on: 12.11.2022
Specimen: BLOOD

DEPARTMENT OF SPECIAL BIOCHEMISTRY
REPORT PREPARED ON PATHOLOGY

Test Name	Value	Unit	Normal Range
Glycosylated Haemoglobin (HbA1c), HPLC	4.5	%	Excellent Control: <4 Good Control: 4-6 Fair Control : >6-7 Action Suggested: >7-8 Poor Control : >8
<i>Methodology: HPLC</i>			
<i>Instrument Used: Bio-Rad D-10</i>			
Estimated Average Glucose (EAG)	118.0	mg/dL	Excellent Control: 90-120 Good Control: 120-150 Fair Control: > 150-180 Action Suggested: 181-210 Panic Value: >211

Comment

- For patients with Hb variant diseases there may be lowering of HbA1c due to low HBA synthesis.
- EAG is value calculated from HbA1c & indicates average glucose level over past three months.

Factors that interfere with HbA1c Measurement: Genetic variants (e.g. Hbs trait, HbC trait), elevated fetal hemoglobin (HbF) and chemically modified derivatives of hemoglobin (e.g. carbamylated Hb in patients with renal failure) can affect the accuracy of HbA1c measurements. The effects vary depending on the specific Hb variant or derivative and the specific HbA1c method.

Factors that affect interpretation of HbA1c Results: Any condition that shortens erythrocyte survival or decreases mean erythrocyte age (e.g. recovery from acute blood loss, hemolytic anemia) will falsely lower HbA1c test results regardless of the assay method used.

***** End Of Report*****

Lab Technician / Technologist
Ranit Bhattacharjee

Kristi Chatterjee

DR. KRISTI CHATTERJEE
MBBS, MD (PATHOLOGY)
CONSULTANT PATHOLOGIST



Patient Name: MRS. SANJUKTA MULA
UHID/MR No.: FSIN.0000016694
Visit Date: 12.11.2022
Sample collected on: 12.11.2022
Ref Doctor: SELF

Age/Gender: 31 Years / Female
OP Visit No.: FSINOPV19833
Reported on: 12.11.2022
Specimen: BLOOD

DEPARTMENT OF LABORATORY MEDICINE

<u>TEST NAME</u>	<u>RESULT</u>	<u>BIOLOGICAL REFERENCE INTERVALS</u>	<u>UNITS</u>
LIPID PROFILE			
Triglyceride Method: GPO-POD	125.0	<200	mg/dl
Cholesterol Method: CHO - POD	228.0	Desirable blood cholesterol :< 220 Borderline High: 170.0-199.0 High: > 199.0 mg/dl	mg/dl mg/dl
HDL CHOLESTEROL [DIRECT] Method: PVS and PEGME Coupled	46.0	30-80mg/dl	mg/dl
LDL CHOLESTEROL [DIRECT] Method: PVS and PEGME Coupled	157.0	<130.0 mg/dl	mg/dl
VLDL CHOLESTEROL	25.0	20-35 mg/dl	mg/dl
CHOLESTEROL: HDL RATIO *	4.9		
LDL: HDL RATIO	3.4		

End of the report

Results are to be correlate clinically

Lab Technician / Technologist
Purbali karmakar

Kristi Chatterjee

DR. KRISTI CHATTERJEE
MBBS, MD (PATHOLOGY)
CONSULTANT PATHOLOGIST



Patient Name: MRS. SANJUKTA MULA
UHID/MR No.: FSIN.0000016694
Visit Date: 12.11.2022
Sample collected on: 12.11.2022
Ref Doctor: SELF

Age/Gender: 31 Years / Female
OP Visit No.: FSINOPV19833
Reported on: 12.11.2022
Specimen: BLOOD

DEPARTMENT OF LABORATORY MEDICINE

TEST NAME	RESULT	BIOLOGICAL REFERENCE INTERVALS	UNITS
LIVER FUNCTION TEST (PACKAGE)			
BILIRUBIN- TOTAL Method: Daizo	0.65	1.1 Adult	mg/dl
BILIRUBIN- DIRECT Method: Daizo with DPD	0.14	Adult & Children: <0.25	mg/dl
BILIRUBIN- INDIRECT Method: calculated	0.51	0.1-1.0	mg/dl
TOTAL- PROTIEN Method: Photometric UV test	7.0	Adult: 6.6-8.8	gms/dl
ALBUMIN Method: BCG	4.1	3.5-5.2	gms/dl
GLOBULIN Method: calculated	2.9	1.8-3.0	gms/dl
A:G Ratio	1.41:1		
SGOT/AST Method: IFCC WITHOUT P5P	25.3	up to 45	U/L
SGPT/ALT Method: IFCC WITHOUT P5P	20.8	up to 40	U/L
ALKA-PHOS Method: PNPP- AMP BUFFER	114.3	Adult: 20-220 Child: 104-380	U/L
GGT [Gamma Glutamyl Transferase]	19.1	7-32	U/L

*Please correlate with clinical conditions.

End of the report

Lab Technician / Technologist
Ranit Bhattacharjee

Kristi Chatterjee

DR. KRISTI CHATTERJEE
MBBS, MD (PATHOLOGY)
CONSULTANT PATHOLOGIST



Patient Name: MRS. SANJUKTA MULA
UHID/MR No.: FSIN.0000016694
Visit Date: 12.11.2022
Sample collected on: 12.11.2022
Ref Doctor: SELF

Age/Gender: 31 Years / Female
OP Visit No.: FSINOPV19833
Reported on: 12.11.2022
Specimen: BLOOD

DEPARTMENT OF LABORATORY MEDICINE

<u>TEST NAME</u>	<u>RESULT</u>	<u>BIOLOGICAL REFERENCE INTERVALS</u>	<u>UNITS</u>
BLOOD UREA NITROGEN (BUN) Method: Calculated	11.0	8 - 20	mg/ dl
CREATININE Methodology: Jaffe Reaction Instrument Used: FULLY AUTOMATED ANALYZER EM-200	0.81	Male: 0.7-1.4 Female: 0.6-1.2 Newborn: 0.3-1.0 Infant: 0.2-0.4 Child: 0.3-0.7 Adolescent: 0.5-1.0	mg/dl
URIC ACID Method: Uricase	4.20	Female: 2.6 - 6.0 Male: 3.4 - 7.0	mg/dl

End of the report
Results are to be correlate clinically

Lab Technician / Technologist
Ranit Bhattacharjee

Kristi Chatterjee

DR. KRISTI CHATTERJEE
MBBS, MD (PATHOLOGY)
CONSULTANT PATHOLOGIST



Patient Name: MRS. SANJUKTA MULA
UHID/MR No.: FSIN.0000016694
Visit Date: 12.11.2022
Sample collected on: 12.11.2022
Ref Doctor: SELF

Age/Gender: 31 Years / Female
OP Visit No.: FSINOPV19833
Reported on: 12.11.2022
Specimen: BLOOD

DEPARTMENT OF LABORATORY MEDICINE

<u>TEST NAME</u>	<u>RESULT</u>	<u>BIOLOGICAL REFERENCE INTERVALS</u>	<u>UNIT</u>
TSH:THYROID STIMULATING HORMONE-SERUM Method : CLIA	3.25	0.35-5.50	μIU/ml
TOTAL T3: TRI IODOTHYRONINE – SERUM Method : CLIA	1.18	0.87 – 1.78	ng/dl
TOTAL T4: THYROXINE – SERUM Method : CLIA	10.85	8.09 – 14.03	μg/Dl

Comment:

Note :>1. TSH levels are subject to circadian variation, reaching peak levels between 2 - 4.a.m. and at a minimum between 6-10 pm . The variation is of the order of 50% . hence time of the day has influence on the measured serum TSH concentrations
> 2. Values <0.03 μIU/mL need to be clinically correlated due to presence of a rare TSH variant in some individuals.
Clinical Use:> Primary Hypothyroidism > Hyperthyroidism > Hypothalamic – Pituitary hypothyroidism
> Inappropriate TSH secretion > Nonthyroidal illness > Autoimmune thyroid disease
>Pregnancy associated thyroid disorders > Thyroid dysfunction in infancy and early childhood.

Results are to be correlate clinically .

End of the report

Lab Technician / Technologist
Ranit Bhattacharjee

Kristi Chatterjee

DR. KRISTI CHATTERJEE
MBBS, MD (PATHOLOGY)
CONSULTANT PATHOLOGIST



Patient Name: MRS. SANJUKTA MULA
UHID/MR No.: FSIN.0000016694
Visit Date: 12.11.2022
Sample collected on: 12.11.2022
Ref Doctor: SELF

Age/Gender: 31 Years / Female
OP Visit No.: FSINOPV19833
Reported on: 12.11.2022
Specimen: URINE

CLINICAL PATHOLOGY

URINE FOR ROUTINE EXAMINATION

<u>Test Name</u>	<u>Result</u>	<u>Unit</u>	<u>Method</u>
<u>PHYSICAL EXAMINATION</u>			
QUANTITY	20	ml	Container Measurement
COLOUR	Pale yellow		Naked Eye Observation
APPEARANCE	Slightly hazy		Naked Eye Observation
REACTION	Acidic		Multiple Reagent Strip
SPECIFIC GRAVITY	1.015		Multiple Reagent Strip
<u>CHEMICAL EXAMINATION</u>			
BLOOD	Nil		Multiple Reagent Strip
ALBUMIN	Nil		Multiple Reagent Strip / Heat & Acetic Acid
BILE PIGMENT	Nil		Fuchet's Test
BILE SALT	Nil		Hey's Sulphur Test
KETONE BODIES	Nil		Multiple Reagent Strip / Rothera Test
SUGAR	Nil		Multiple Reagent Strip / Benedict
<u>MICROSCOPIC EXAMINATION</u>			
PUS CELL	2-3	/HPF	Light Microscopy
RBC	Not found	/HPF	Light Microscopy
EPITHELIAL CELL	2-3	/HPF	Light Microscopy
MICRO ORGANISM	Present a few		
Others	Not found		

Note : Any Abnormal Chemical Analysis Rechecked By Respective Manual Method
*** End of Report***

Lab Technician / Technologist
Purbali karmakar

Kristi Chatterjee

DR. KRISTI CHATTERJEE
MBBS, MD (PATHOLOGY)
CONSULTANT PATHOLOGIST



Patient Name: MRS. SANJUKTA MULA
UHID/MR No.: FSIN.0000016694
Visit Date: 12.11.2022
Sample collected on: 12.11.2022
Ref Doctor: SELF

Age/Gender: 31 Years / Female
OP Visit No.: FSINOPV19833
Reported on: 12.11.2022
Specimen: STOOL

CLINICAL PATHOLOGY

STOOL FOR ROUTINE EXAMINATION

<u>Test Name</u>	<u>Result</u>	<u>Unit</u>	<u>Method</u>
<u>PHYSICAL EXAMINATION</u>			
COLOUR	Brownish		Naked Eye Observation
CONSISTANCY	Solid		Naked Eye Observation
ODOUR	Offensive		Naked Eye Observation
MUCUS	Present (+)		Naked Eye Observation
<u>CHEMICAL EXAMINATION</u>			
REACTION	Acidic		
OCCULT BLOOD TEST	Negative		
PH	6.5		
<u>MICROSCOPICAL EXAMINATION</u>			
VEG CELL	Present(+)	/hpf	Light Microscopy
PUS CELL	2-3	/hpf	Light Microscopy
RBC	Not found	/hpf	Light Microscopy
OVA	Not found		Light Microscopy
PARASITE	Not found		Light Microscopy
CYST	Not found		Light Microscopy
OTHERS	Bacteria present (+)		Light Microscopy

Note : Any Abnormal Chemical Analysis Rechecked By Rechecked By Respective Manual Method
End of Report

Lab Technician / Technologist
Madhumita Biswas

Kristi Chatterjee

DR. KRISTI CHATTERJEE
MBBS, MD (PATHOLOGY)
CONSULTANT PATHOLOGIST



NAME: MRS. SANJUKTA MULA	AGE: 31 YRS	SEX: FEMALE
REF BY: SELF	MR NO: FSIN-0000	DATE: 12/11/2022

ULTRASOUND OF WHOLE ABDOMEN

LIVER: Liver is **marginally enlarged** in size (**16.36 cm**), shape, outline and echotexture. The intrahepatic tubular structures are normal. No focal area of altered echogenicity is noted. The porta hepatis is normal. The common bile duct measures (**4 mm**) in diameter. The portal vein measures (**9mm**) at porta.

GALLBLADDER: Gall bladder is contracted. Wall is thickened. Multiple calculi are seen within the lumen of GB.

PANCREAS: It is normal in size, Shape, Outline and echotexture. Pancreatic duct is not dilated.

SPLEEN: It is normal in size (**10.75 cm**), Shape, Outline and echotexture. No parenchymal lesion is noted.

KIDNEYS: kidneys are normal in position, size, shape, outline. The cortico medullary differentiation is maintained. No calculus or hydronephrosis is seen.

RIGHT KIDNEY: measures- (**10.34 cm**).

LEFT KIDNEY: measures - (**10.24 cm**).

URINARY BLADDER: It is well distended with normal wall thickness. No calculus or mass is seen within the urinary bladder. The post void residual volume of urine is insignificant.

UTERUS: Uterus is normal in size (**4.93cm X 7.27cm X 3.55cm**), shape, outline, echotexture. It is anteverted. No SOL is seen in the myometrium. Uterine cavity is empty. Endometrium thickness is normal. It measures- (**0.46 cm**).

RIGHT OVARY : It is normal in size, shape, outline and echotexture. Right ovary measures- (**1.48cm X 1.45cm**).

LEFT OVARY : It is normal in size, shape, outline and echotexture. Left ovary measures- (**1.63cm X 1.60 cm**).

IMPRESSION:-

- HEPATOMEGALY .
- CHRONIC CHOLECYSTICE WITH CHOLELETHIASIS.

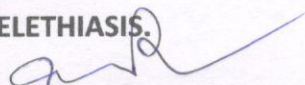
A.K.ROY

M.B.B.S, Dip BMSc, DTM&H (Cal)

Certificate on **CEBT Abdomino Pelvic, USG(WBHSU)**



DEPARTMENT OF RADIOLOGY X-RAY OF CHEST (PA) VIEW

MR. NO- FSIN.0000000

SEX-FEMALE

NAME: -SANJUKTA MULA

EXAMINATION DATE-12/11/2022

AGE-31YRS

REPORT DATE-12/11/2022

REF DR.SELF

FINDINGS:

- Bilateral lung fields are clear.
- Tracheal shadow is in the midline.
- Bilateral CP angle are clear
- Both hila appear normal .
- CTR appears normal .
- No definite bone fracture is noted.

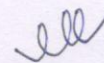

DR.ARNAB MANDAL

MD, Physician, PGDUS (Delhi) CEBT-USG (WBUHS KOLKATA)
Fellow of Jefferson Ultrasound Radiology and Education Institute
Philadelphia Ex-Radiology Resident (S.E.Railway)
Regd.No:72022(WBMC)



NAME: MRS. SANJUKTA MULA	MR NO: FSIN-0000	DATE : 12.11.2022
AGE: 31 YRS	SEX: FEMALE	REF BY: SELF

ECG REPORT

HR : 62 b/min
AXIS : NORMAL
RHYTHM : SINUS
PR INTERVAL : 0.17 sec
QT INTERVAL : 0.172 sec
QRS DURATION : 0.056 sec
T-WAVE : NORMAL

IMPRESSION:

- RESTING ECG WITHIN NORMAL LIMITS .

Shruti Prasad Upadhyay

DR.S.P.UPADHYAY
MBBS,DTDC,M
Physician & Chest specialist



Resting ECG Report

Patient Name: Mrs. SANJUKTA MULLA 31/F

November 12, 2022

Time: 10:06:34

QT / QTc : 0.172 / 0.176 Sec

P-QRS-T Axis (-88) (-63) (-256) deg

PR Interval: 0.17 sec

QRS Duration : 0.056 Sec

RR Interval: 0.95 sec

HR : 62 bpm

BP : 100 / 70 mmHg

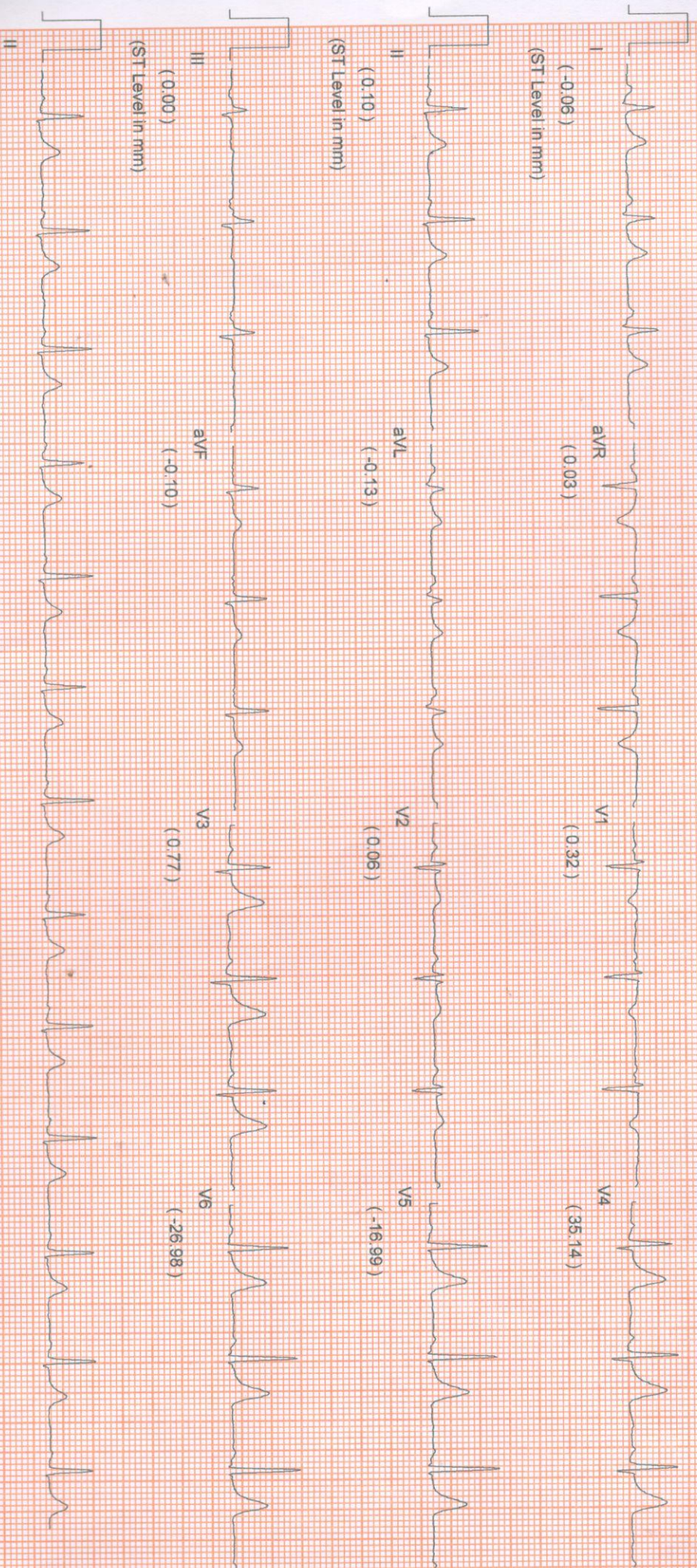

Comments :-

Sanjukta Mulla

PATIENT ID : HEIGHT : 170 Cm WEIGHT : 61.00 Kg

PATIENT NAME : MRS. SANJUKTA MULLA 31/F

PROTOCOL : BRUCE

STAGE : Pre-Test

ST Levels (mm) / ST Slope (mV/s) measured at 80 ms Post J

Linked Median Report

November 12, 2022 10:16 am

Report time 10:26 am

PHASE TIME	: 09:47	SPEED	: 0.0 kmph
STAGE DURATION	: 00:00	GRADE	: 0.0
HR	: 92 bpm	BP	: 100 / 70 mm
QRS Lead	: V5	METS	: 1.00

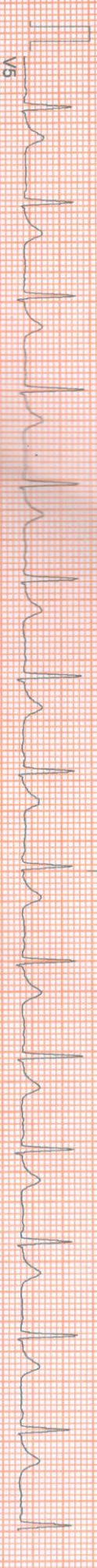
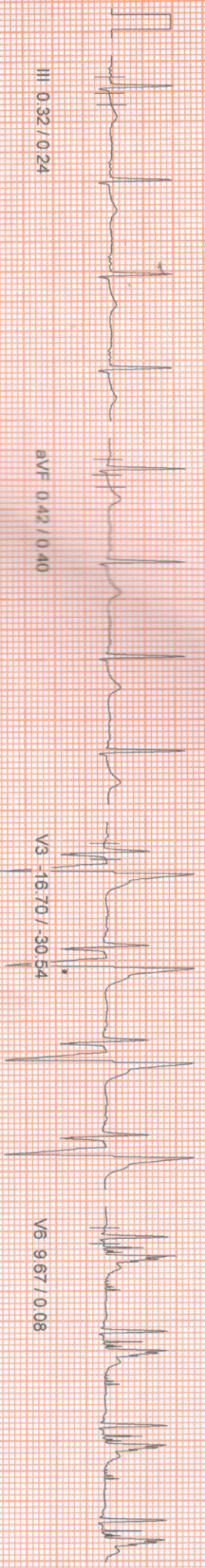
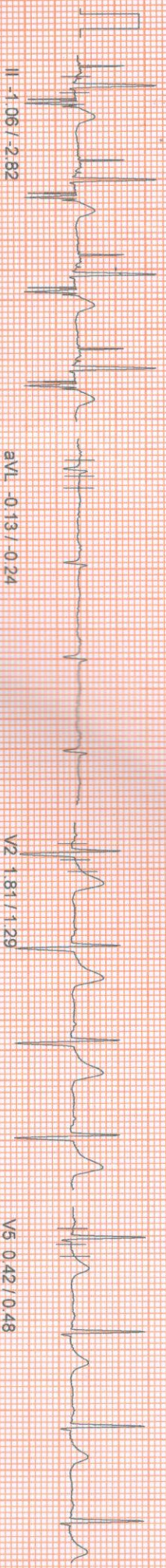
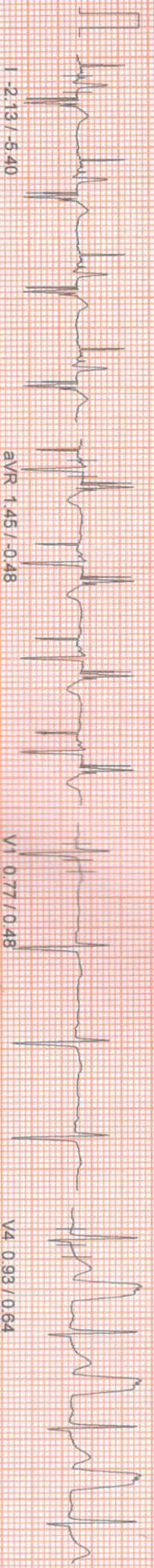

100 Hz

10mm/mv, 25mm/sec

NASAN (C) ST-Win Standard BL 6.91, Unit Ver 4.20

Sanjivta Mulla

HEIGHT : 170 Cm WEIGHT : 61.00 Kg

MRS. SANJUKTA MULA 31/F

BRUCE

Supine

(mm) / ST Slope (mV/s) measured at 80 ms Post J

Linked Median Report

November 12, 2022 10:16 am

Report time 10:27 am

PHASE TIME : 10:23 SPEED: 0.0 kmph
STAGE DURATION : 00:00 GRADE: 0.0
HR : 98 bpm BP : 100 / 70 mm
QRSLead : V5 METs : 1.00

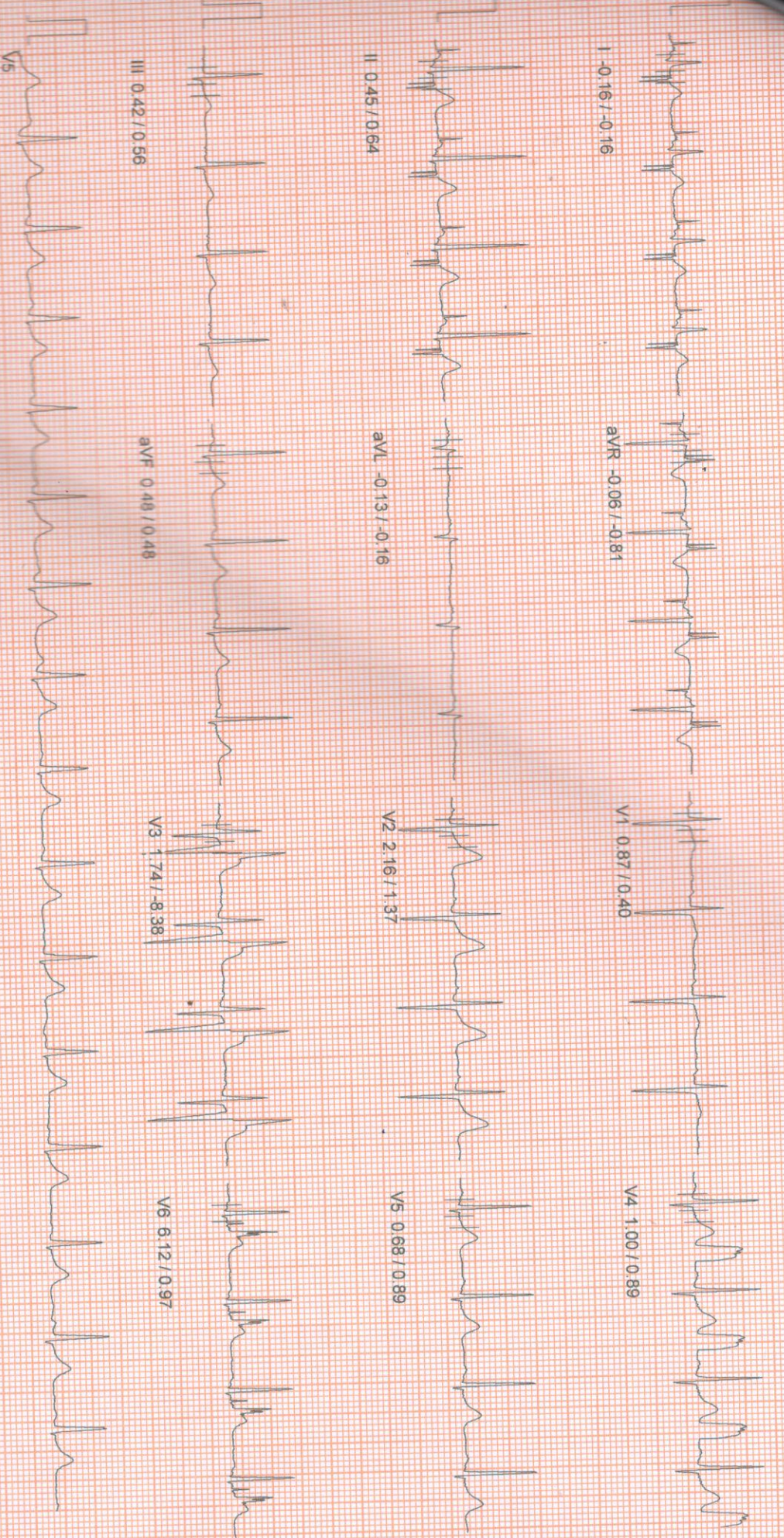

100 HZ

10mm/mv, 25mm/sec

NASAN (C) ST-Win Standard BL 6.91, Unit Ver 4.20

HEIGHT : 170 Cm WEIGHT : 61.00 Kg
MRS. SANJUJTA MULA 31/F

Linked Median Report

November 12, 2022

10:16 am

BRUCE
Standing
ST Slope (mV/s) measured at 80 ms Post J

Report time : 10:27 am
PHASE TIME : 10:34
STAGE DURATION : 00:00
HR : 97 bpm
QRS Lead : V5
SPEED : 0.0 kmph
GRADE : 0.0
BP : 100 / 70 mm
METS : 1.00

I -0.10 / 0.00

aVR -0.13 / -0.81

V1 0.84 / 0.40

V4 1.00 / 0.89

II 0.56 / 0.64

aVL -0.10 / -0.16

V2 2.13 / 1.29

V5 0.71 / 0.89

III 0.39 / 0.56

aVF 0.48 / 0.48

V3 1.71 / -5.40

V6 4.90 / 0.97

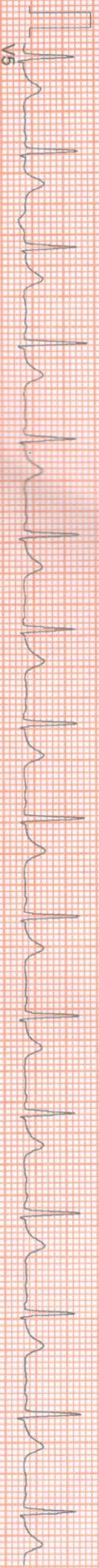

100 HZ

10mm/mv, 25mm/sec

NASAN (C) ST-Wire Standard BL 6.91, Unit Ver 4.20

HEIGHT : 170 Cm WEIGHT : 61.00 Kg

E: MRS. SANJUKTA MULLA 31/F

BRUCE

Wait For Exercise

(mm) / ST Slope (mV/s) measured at 80 ms Post J

Linked Median Report

November 12, 2022

10:16 am

Report time

10:27 am

PHASE TIME	: 11:19	SPEED	: 0.0 kmph
STAGE DURATION	: 00:00	GRADE	: 0.0
HR	: 98 bpm	BP	: 100 / 70 mm
QRS Lead	: V5	METS	: 340

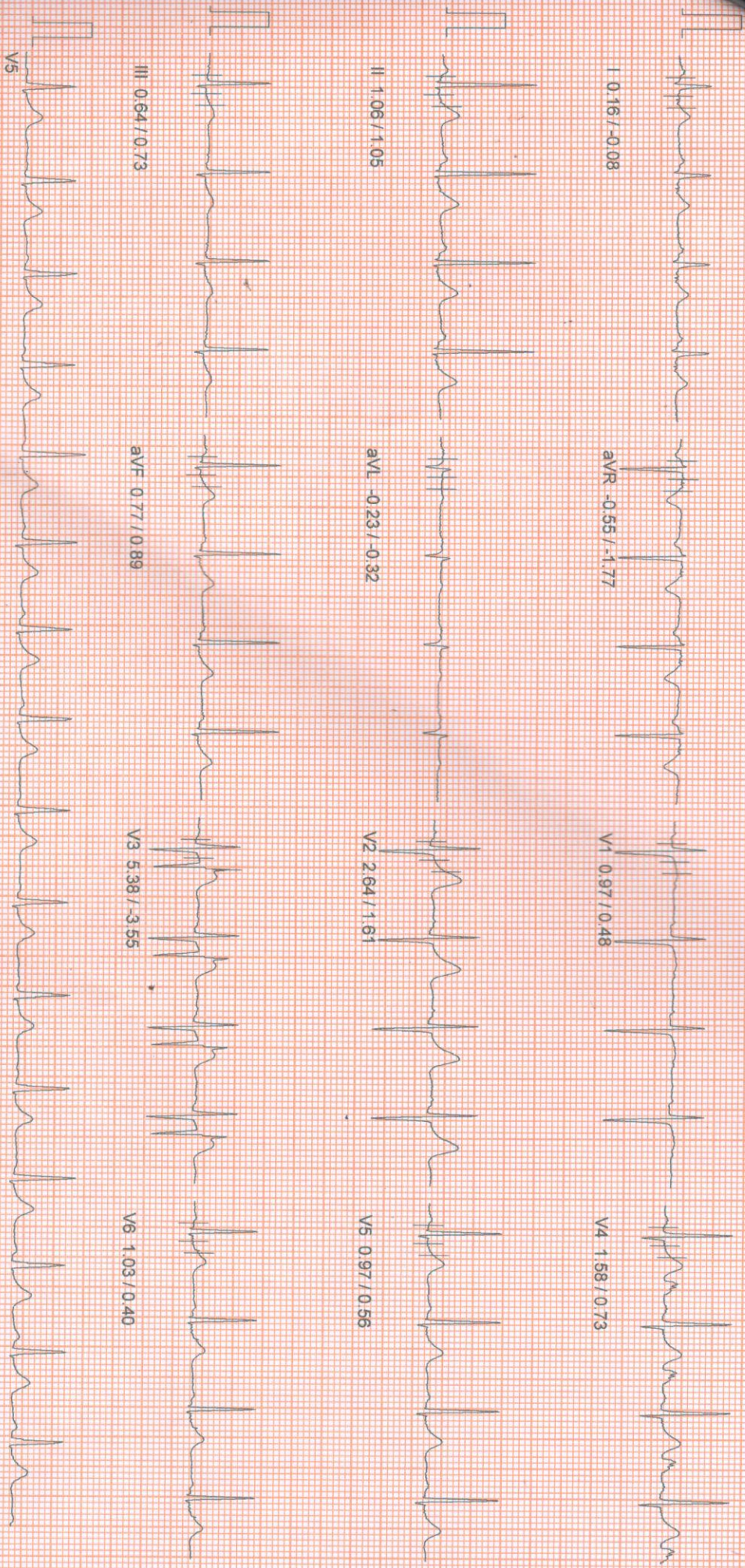

I 0.16 / -0.08

aVR -0.55 / -1.77

V1 0.97 / 0.48

V4 1.58 / 0.73

II 1.06 / 1.05

aVL -0.23 / -0.32

V2 2.64 / 1.61

V5 0.97 / 0.56

III 0.64 / 0.73

aVF 0.77 / 0.89

V3 5.38 / -3.55

V6 1.03 / 0.40

V5

100 HZ

10mm/mv 25mm/sec

NASAN (C) ST-Win Standard BL 6.91, Unit Ver 4.20

HEIGHT : 170 Cm WEIGHT : 61.00 Kg

MRS. SANJUKTA MULA 31/F

BRUCE

Exercise Stage 1

(mm) / ST Slope (mV/s) measured at 80 ms Post J

Linked Median Report

November 12, 2022

Report time

10:16 am
10:31 am

PHASE TIME	: 03:00	SPEED	: 2.7 kmph
STAGE DURATION	: 03:00	GRADE	: 10.0
HR	: 144 bpm	BP	: 110 / 70 mm
QRS Lead	: V5	METS	: 5.70

I 0.77 / 0.89

aVR -0.58 / -2.82

V1 0.45 / 0.24

V4 1.55 / 1.93

II 0.52 / 1.77

aVL 0.64 / -0.48

V2 2.77 / 1.53

V5 1.13 / 1.93

III -0.29 / 1.06

aVF 0.19 / 1.61

V3 1.97 / 1.85

V6 0.55 / 1.13

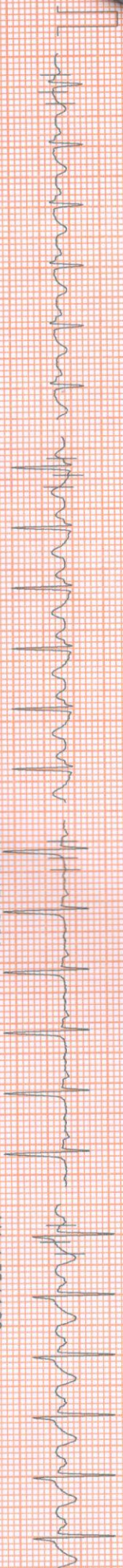
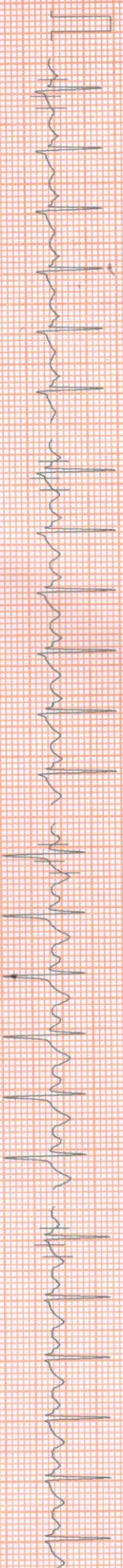
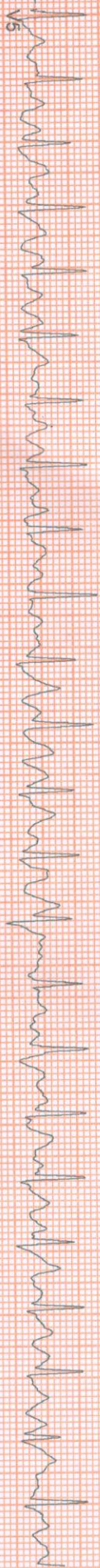

100 Hz

10mm/mV, 25mm/Sec

NASAN (C) ST-Win Standard BL 6.9V, Unit Ver 4.20

HEIGHT : 170 Cm WEIGHT : 61.00 Kg

Linked Median Report

November 12, 2022

10:16 am

PATIENT : MRS. SANJUKTA MJULA 31/F

BRUCE

Exercise Stage 2

(mm) / ST Slope (mV/s) measured at 80 ms Post J

Report time

10:33 am

PHASE TIME

06:00

SPEED: 4.0 kmph

STAGE DURATION : 03:00

GRADE: 12.0

HR : 162 bpm

BP : 120 / 80 mm

ORS Lead

V5

METS : 8.00

I 0.42 / 0.89

aVR -0.42 / -3.14

V1 0.77 / 0.64

V4 1.52 / 1.53

II -0.10 / 2.82

aVL 0.42 / -0.32

V2 3.06 / 1.77

V5 0.77 / 1.61

III -0.56 / 1.37

aVF -0.23 / 2.10

V3 1.97 / 2.90

V6 0.48 / 1.77

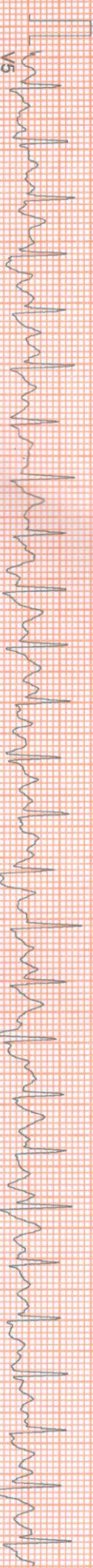

100 Hz

10mm/mv, 25mm/sec

NASAN (C) ST-Win Standard BL 6.91, Unit Ver 4.20

HEIGHT : 170 Cm WEIGHT : 61.00 Kg

NAME : MRS. SANJUKTA MULA 37/F

Linked Median Report

November 12, 2022

10:16 am

BRUCE
Peak Exercise
(mm) / ST Slope (mV/s) measured at 80 ms Post J

PHASE TIME : 06:53
STAGE DURATION : 00:53
HR : 172 bpm
QRS Lead : V5

Report time : 10:34 am
SPEED : 5.5 kmph
GRADE : 14.0
BP : 120 / 80 mmHg
METS : 8.00

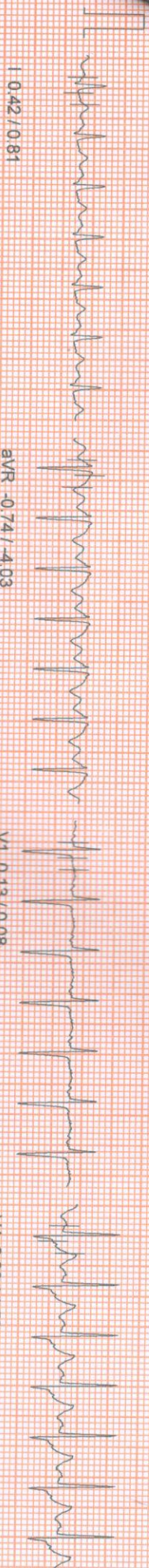

I 0.42 / 0.81

aVR -0.74 / -4.03

V1 0.13 / 0.08

V4 0.93 / 1.53



II 0.55 / 2.34

aVL 0.03 / -0.64

V2 2.13 / 2.26

V5 0.39 / 1.53

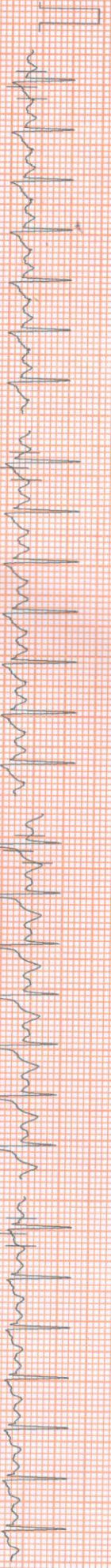

III 0.26 / 1.69

aVF 0.42 / 1.85

V3 1.35 / 1.93

V6 -0.10 / 0.89

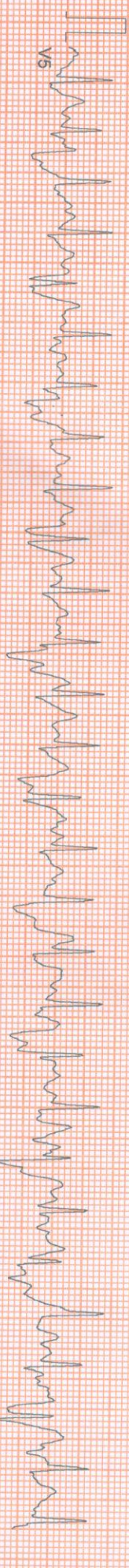

V5

100 HZ

10mm/mV 25mm/sec

NASAN (C) ST-Min Standard BL 6.91, Unit Ver 4.20

HEIGHT : 170 Cm WEIGHT : 61.00 Kg
MRS. SANJUKTA MULA 34/F
BRUCE
Recovery
(mm) / ST Slope (mV/s) measured at 80 ms Post J

PHASE TIME : 06:53 SPEED: 0.0 kmph
STAGE DURATION : 01:00 GRADE: 0.0
HR : 151 bpm BP : 120 / 80 mm
QRS Lead : V5 METs : 1.00



I 0.77 / 0.16

aVR -1.03 / -2.98

V1 0.87 / 0.56

V4 4.22 / 2.98



II 1.42 / 0.64

aVL 0.32 / -0.16

V2 5.67 / 2.90

V5 3.06 / 2.42

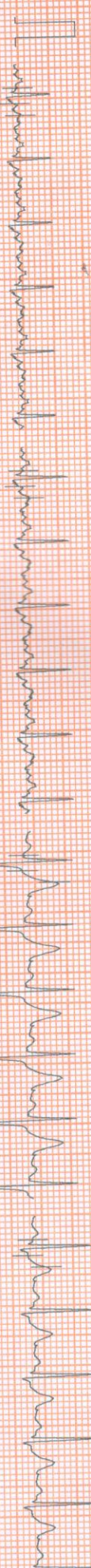

III 0.39 / -0.16

aVF 0.81 / 0.24

V3 5.06 / 3.22

V6 2.22 / 1.85

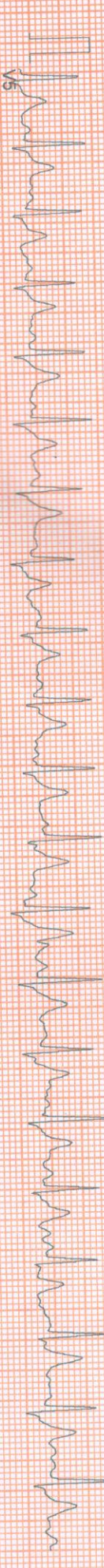

100-HZ

10mm/mv, 25mm/sec

NASAN (C) ST-Win Standard BL 6.94, Unit Ver 4.20

Linked Median Report

Report time 10:36 am

HEIGHT : 170 Cm WEIGHT : 61.00 Kg

NAME : MRS. SANJUKTA MULA 31/F

BRUCE

Recovery

(mm) / ST Slope (mV/s) measured at 80 ms Post J

PHASE TIME	: 06:53	SPEED	: 0.0 kmph
STAGE DURATION	: 02:00	GRADE	: 0.0
HR	: 105 bpm	BP	: 120 / 80 mm
CRS Lead	: V5	METS	: 1.00

I 0.45 / 0.48

aVR -0.52 / -1.61

V1 0.61 / 0.73

V4 1.22 / 0.81

II 0.52 / 1.69

aVL -0.10 / -1.05

V2 1.97 / 1.13

V5 0.87 / 0.89

III 0.13 / 0.97

aVF 0.29 / 1.29

V3 1.61 / 1.61

V6 0.39 / 0.48

V5

100 HZ

10mm/mv, 25mm/sec

NASAN (C) ST-Min Standard BL 6.91, Unit Ver 4.20

HEIGHT : 170 Cm WEIGHT : 61.00 Kg

NAME : MRS. SANJUKTA MULLA 31/F

BRUCE

Recovery

ST Slope (mV/s) measured at 80 ms Post J

Linked Median Report

November 12, 2022 10:16 am

Report time 10:37 am

PHASE TIME	: 06:53	SPEED	: 0.0 kmph
STAGE DURATION	: 03:00	GRADE	: 0.0
HR	: 90 bpm	BP	: 120 / 80 mm
QRS Lead	: V5	METS	: 1.00

I 0.87 / 0.97

aVR -1.00 / -2.18

V1 0.97 / 0.89

VA 2.10 / 2.66

II 1.06 / 1.61

aVL 0.35 / 0.56

V2 3.45 / 3.22

V6 1.45 / 2.01

III 0.35 / 0.73

aVF 0.68 / 1.29

V3 2.74 / 2.90

V6 1.16 / 1.69

V5

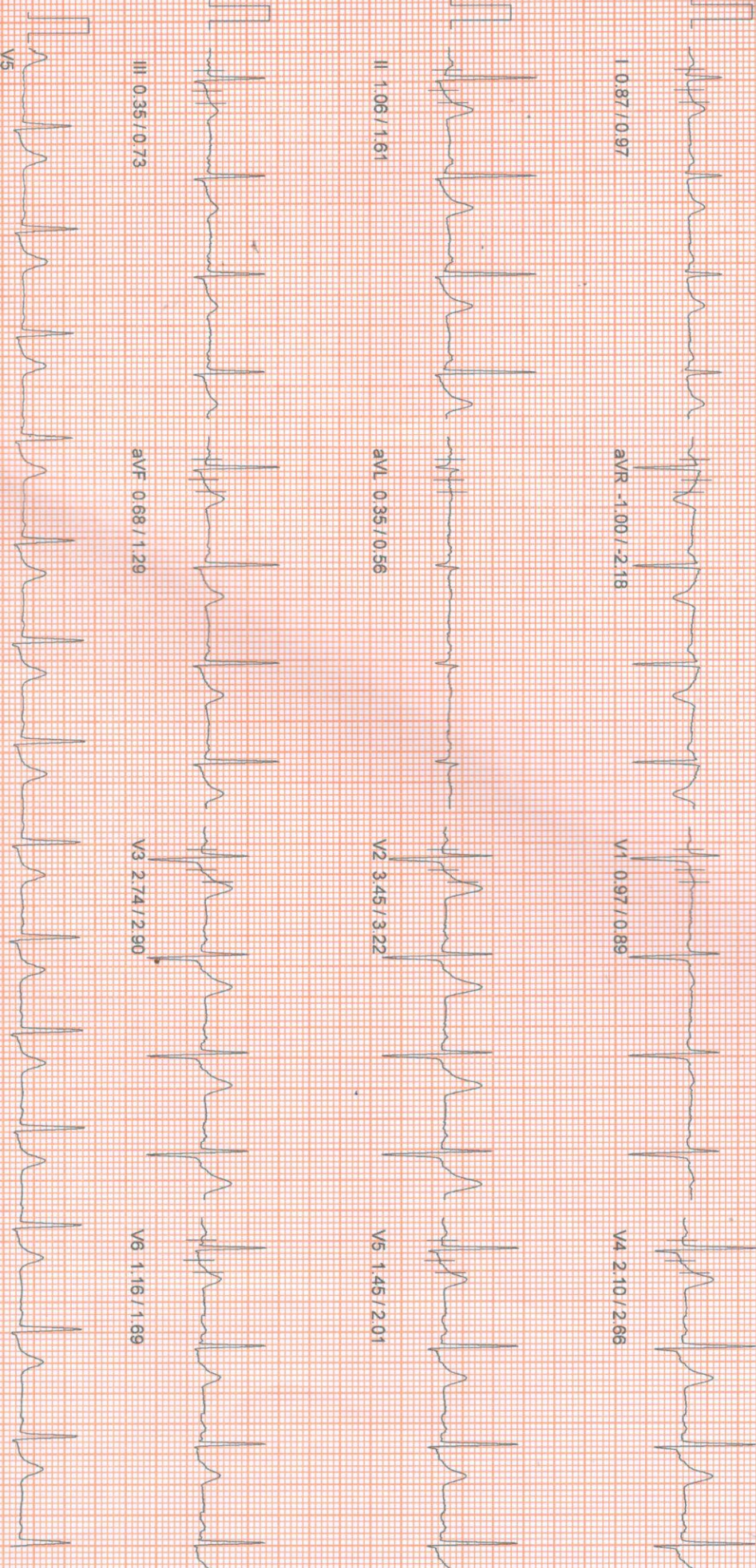

100-HZ

10mm/mv 25mm/sec

NASAN (G) ST-Mir Standard BL 6.91, Unit Ver 4.20

HEIGHT : 170 Cm WEIGHT : 61.00 Kg

NAME : MRS. SANJUJITA MULLA 31/F

BRUCE

Recovery

ST Slope (mV/s) measured at 80 ms Post J

Linked Median Report

November 12, 2022 10:16 am

Report time 10:38 am

PHASE TIME	: 06:53	SPEED	: 0.0 kmph
STAGE DURATION	: 04:00	GRADE	: 0.0
HR	: 92 bpm	BP	: 120 / 80 mm
QRS Lead	: V5	METS	: 1.00

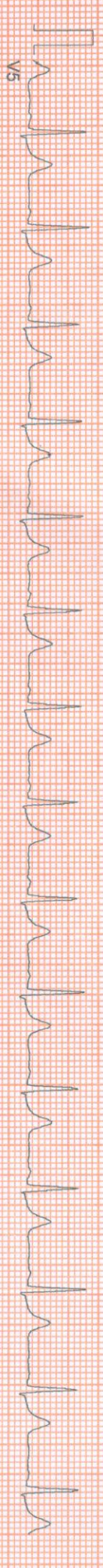
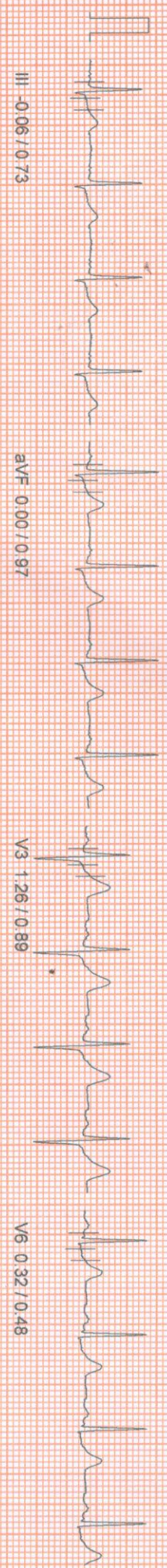
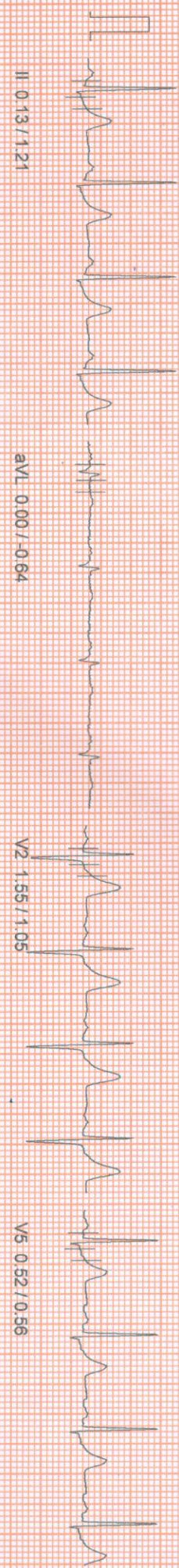
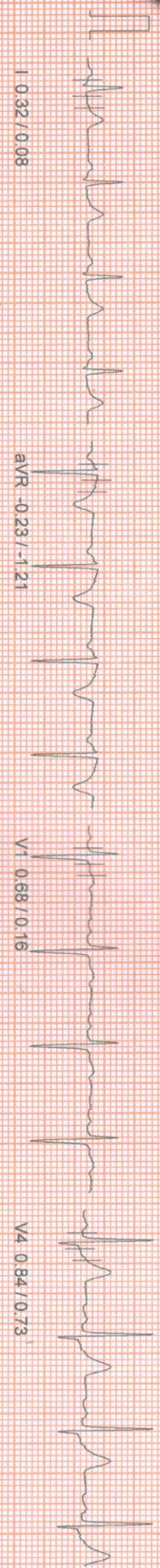

100 Hz

10mm/mv, 25mm/sec

NASAN (C) ST-VW in Standard BL 6.91, Unit Ver 4.20

HEIGHT : 170 Cm WEIGHT : 61.00 Kg
MRS. SANJUKTA MULA 31/F
BRUCE

ST Tables

November 12, 2022 10:16 am
Report time 10:26 am

Phase	I	II	III	aVR	aVL	aVF	V1	V2	V3	V4	V5	V6
Pre-Test	-2.4	-1.4	0.3	1.8	-0.1	0.4	0.8	1.8	-17.0	0.9	0.4	10.0
Supine	-0.2	0.4	0.4	-0.0	-0.1	0.5	0.9	2.2	1.7	1.0	0.7	6.8
Standing	-0.2	0.5	0.4	-0.1	-0.1	0.5	0.9	2.2	1.7	1.0	0.7	5.2
HyperVentilation	-0.1	0.5	0.4	-0.1	-0.1	0.5	0.8	2.1	1.7	1.0	0.7	3.5
Wait For Exercise	0.2	1.0	0.6	-0.5	-0.2	0.7	1.0	2.6	6.1	1.6	1.0	1.1
Exercise Stage 1	0.6	0.5	-0.1	-0.6	0.4	0.4	0.3	2.7	1.8	1.5	1.1	0.4
Exercise Stage 2	0.4	-0.1	-0.5	-0.2	0.5	-0.2	0.9	3.2	2.0	1.6	0.9	0.5
Peak Exercise	0.4	0.5	0.2	-0.6	0.1	0.4	0.2	2.1	1.4	1.0	0.6	0.5
Recovery 1	0.6	1.5	0.6	-1.0	0.2	1.1	1.0	5.6	5.0	4.3	3.2	-0.2
Recovery 2	0.8	1.0	0.4	-0.9	0.3	0.6	1.0	3.4	2.7	2.0	1.4	2.3
Recovery 3	0.8	1.0	0.4	-0.9	0.3	0.6	1.0	3.4	2.7	2.0	1.4	1.1

ST SLOPES

Phase	I	II	III	aVR	aVL	aVF	V1	V2	V3	V4	V5	V6
Pre-Test	-6.2	-3.6	0.2	-0.5	-0.2	0.4	0.5	1.3	-30.5	0.6	0.5	0.1
Supine	-0.2	0.6	0.6	-0.8	-0.2	0.5	0.4	1.4	-10.2	0.9	0.9	1.0
Standing	-0.2	0.6	0.6	-0.8	-0.2	0.5	0.4	1.4	-6.1	0.9	0.9	1.0
HyperVentilation	0.0	0.6	0.6	-0.8	-0.2	0.5	0.4	1.3	-2.0	0.9	0.9	1.0
Wait For Exercise	-0.1	1.0	0.7	-1.8	-0.3	0.8	0.5	1.6	-5.3	0.7	0.6	1.0
Exercise Stage 1	0.6	2.1	1.0	-2.8	-0.6	1.9	0.4	1.8	1.8	1.9	1.6	0.4
Exercise Stage 2	1.0	3.5	1.6	-3.1	-0.6	2.8	0.2	1.5	2.8	1.7	1.5	0.8
Peak Exercise	0.6	2.1	1.3	-4.1	-0.5	1.6	0.0	2.0	2.1	1.5	1.5	1.4
Recovery 1	0.2	1.3	0.5	-3.0	-0.1	0.8	0.8	3.1	3.7	2.9	2.3	1.0
Recovery 2	0.7	1.4	0.6	-2.1	0.6	1.0	0.9	3.2	2.9	2.3	1.8	2.1
Recovery 3	0.7	1.4	0.6	-2.1	0.6	1.0	0.9	3.2	2.9	2.3	1.8	1.5



+91 98521 66666



+91 98521 66666

NAME: MRS. SANJUKTA MULA 31/F

BRUCE

PATIENT WEIGHT : 61.00 Kg

: SCREENING

: NIL

: ACTIVE

BRIEF HISTORY

OTHER INVESTIGATION

REASON FOR TERMINATION

EXERCISE TOLERANCE

EXERCISE INDUCED ARRHYTHMIA

HAEMO RESPONSE

CHRONO RESPONSE

FINAL IMPRESSION

: NIL

: TARGET HEART RATE ACHIEVED

: GOOD

: NIL

: ADEQUATE

: ADEQUATE

: NEGATIVE STRESS TEST FOR PROVOCABLE MYOCARDIAL ISCHEMIA.

Ref. By : Not Applicable

(Not Applicable)



Siddhartha Kundu
MBBS(KOL), PGDCC, CCEBDM

NASAN (C) ST-Win Standard BL 6.91, Unit Ver



HEIGHT : 170 Cm WEIGHT : 61.00 Kg
MRS. SANJUKTA MULA 31/F
BRUCE

Extra Comments

NEGATIVE STRESS TEST FOR PROVOCABLE MYOCARDIAL ISCHEMIA.

November 12, 2022
Report time

10:16 am
10:26 am



DR. SIDDHARTHA KUNDU
MBBS (Gen), PGDCC, CCFBDM
Clinical Cardiologist
Ex Sr Resident, Cardiology Dept
B.R. Singhi Hospital, Kolkata

NASAN (C) ST-Win Standard BL 6.91, Unit Ver 00



NEW PRESCRIPTION

NAME: Sanjukta

MOBILE: _____

DATE: 12/11/2022

AGE: 31

Mula

Right eye 31 |

Left eye 31

	SPH	CYL	AXIS	SPH	CYL	AXIS
Distance	\pm	-0.75	90° 46	\pm	-0.75	70° 46
Addition	_____		<u>~</u>	_____		<u>~</u>
Contact Lenses						



lenskart.com

All lenses are accurate to 3 decimal places

