

**Patient Ref. No. 251000000143712**

CLIENT CODE : C000138404

CLIENT'S NAME AND ADDRESS :

PROVISIONAL REPORT

SRL Ltd  
C/o Aakriti Labs Pvt Ltd, 3, Mahatma Gandhi Marg, Gandhi Nagar Mod,  
Tonk Road  
JAIPUR, 302015  
Rajasthan, INDIA

PATIENT NAME : RAJESH UMARWAL

PATIENT ID : RAJEM090773251

ACCESSION NO : 0251VG000729 AGE : 49 Years SEX : Male

ABHA NO :

DRAWN : 09/07/2022 08:10

RECEIVED : 09/07/2022 12:50

REPORTED : 09/07/2022 15:20

REFERRING DOCTOR : SELF

CLIENT PATIENT ID : 012207090004

Test Report Status	Final	Results	Biological Reference Interval	Units
--------------------	-------	---------	-------------------------------	-------

**MEDI WHEEL FULL BODY HEALTH CHECK UP ABOVE 40 MALE**

**BLOOD COUNTS,EDTA WHOLE BLOOD**

HEMOGLOBIN	15.9	13.0 - 17.0	g/dL
METHOD : CYANIDE FREE DETERMINATION			
RED BLOOD CELL COUNT	5.27	4.5 - 5.5	mil/ $\mu$ L
METHOD : ELECTRICAL IMPEDANCE			
WHITE BLOOD CELL COUNT	6.90	4.0 - 10.0	thou/ $\mu$ L
METHOD : ELECTRICAL IMPEDANCE			
PLATELET COUNT	153	150 - 410	thou/ $\mu$ L
METHOD : ELECTRONIC IMPEDANCE			

**RBC AND PLATELET INDICES**

HEMATOCRIT	48.0	40 - 50	%
METHOD : CALCULATED PARAMETER			
MEAN CORPUSCULAR VOL	91.0	83 - 101	fL
METHOD : CALCULATED PARAMETER			
MEAN CORPUSCULAR HGB,	30.2	27.0 - 32.0	pg
METHOD : CALCULATED PARAMETER			
MEAN CORPUSCULAR HEMOGLOBIN CONCENTRATION	33.1	31.5 - 34.5	g/dL
METHOD : CALCULATED PARAMETER			
MENTZER INDEX	17.3		
RED CELL DISTRIBUTION WIDTH	12.5	11.6 - 14.0	%
METHOD : CALCULATED PARAMETER			
MEAN PLATELET VOLUME	<b>11.4</b>	<b>High</b> 6.8 - 10.9	fL
METHOD : CALCULATED PARAMETER			

**WBC DIFFERENTIAL COUNT - NLR**

SEGMENTED NEUTROPHILS	61	40 - 80	%
METHOD : IMPEDANCE WITH HYDRO FOCUS AND MICROSCOPY			
ABSOLUTE NEUTROPHIL COUNT	4.21	2.0 - 7.0	thou/ $\mu$ L
METHOD : CALCULATED PARAMETER			
LYMPHOCYTES	34	20 - 40	%
METHOD : IMPEDANCE WITH HYDRO FOCUS AND MICROSCOPY			
ABSOLUTE LYMPHOCYTE COUNT	2.35	1.0 - 3.0	thou/ $\mu$ L
METHOD : CALCULATED PARAMETER			
NEUTROPHIL LYMPHOCYTE RATIO (NLR)	1.8		
EOSINOPHILS	03	1 - 6	%
METHOD : IMPEDANCE WITH HYDRO FOCUS AND MICROSCOPY			
ABSOLUTE EOSINOPHIL COUNT	0.21	0.02 - 0.50	thou/ $\mu$ L



Scan to View Details



Scan to View Report

CLIENT CODE : C000138404

CLIENT'S NAME AND ADDRESS :

PROVISIONAL REPORT

SRL Ltd  
C/o Aakriti Labs Pvt Ltd, 3, Mahatma Gandhi Marg, Gandhi Nagar Mod,  
Tonk Road  
JAIPUR, 302015  
Rajasthan, INDIA

PATIENT NAME : RAJESH UMARWAL

PATIENT ID : RAJEM090773251

ACCESSION NO : 0251VG000729 AGE : 49 Years SEX : Male

ABHA NO :

DRAWN : 09/07/2022 08:10

RECEIVED : 09/07/2022 12:50

REPORTED : 09/07/2022 15:20

REFERRING DOCTOR : SELF

CLIENT PATIENT ID : 012207090004

Test Report Status	Final	Results	Biological Reference Interval	Units
--------------------	-------	---------	-------------------------------	-------

METHOD : CALCULATED PARAMETER				
MONOCYTES	02		2 - 10	%
METHOD : IMPEDANCE WITH HYDRO FOCUS AND MICROSCOPY				
ABSOLUTE MONOCYTE COUNT	0.14	Low	0.2 - 1.0	thou/ $\mu$ L
METHOD : CALCULATED PARAMETER				
BASOPHILS	00		0 - 2	%
METHOD : IMPEDANCE WITH HYDRO FOCUS AND MICROSCOPY				
ABSOLUTE BASOPHIL COUNT	0	Low	0.02 - 0.10	thou/ $\mu$ L
DIFFERENTIAL COUNT PERFORMED ON:	EDTA SMEAR			
<b>ERYTHRO SEDIMENTATION RATE, BLOOD</b>				
SEDIMENTATION RATE (ESR)	09		0 - 14	mm at 1 hr
METHOD : WESTERGREN METHOD				
<b>GLYCOSYLATED HEMOGLOBIN, EDTA WHOLE BLOOD</b>				
GLYCOSYLATED HEMOGLOBIN (HBA1C)	6.0	High	Non-diabetic: < 5.7 Pre-diabetics: 5.7 - 6.4 Diabetics: > or = 6.5 ADA Target: 7.0 Action suggested: > 8.0	%
METHOD : HIGH PERFORMANCE LIQUID CHROMATOGRAPHY (HPLC)				
MEAN PLASMA GLUCOSE	125.5	High	< 116.0	mg/dL
METHOD : CALCULATED PARAMETER				
<b>GLUCOSE, FASTING, PLASMA</b>				
GLUCOSE, FASTING, PLASMA	106	High	74 - 99	mg/dL
METHOD : GLUCOSE OXIDASE				
<b>GLUCOSE, POST-PRANDIAL, PLASMA</b>				
GLUCOSE, POST-PRANDIAL, PLASMA	136		70 - 140	mg/dL
METHOD : GLUCOSE OXIDASE				
<b>CORONARY RISK PROFILE (LIPID PROFILE), SERUM.</b>				
CHOLESTEROL	191		< 200 Desirable 200 - 239 Borderline High >/= 240 High	mg/dL
METHOD : CHOLESTEROL OXIDASE				
TRIGLYCERIDES	106		< 150 Normal 150 - 199 Borderline High 200 - 499 High >/=500 Very High	mg/dL
METHOD : LIPASE/GPO-PAP NO CORRECTION				
HDL CHOLESTEROL	70	High	< 40 Low >/=60 High	mg/dL
METHOD : DIRECT CLEARANCE METHOD				



Scan to View Details



Scan to View Report

**Patient Ref. No. 251000000143712**

CLIENT CODE : C000138404

CLIENT'S NAME AND ADDRESS :

PROVISIONAL REPORT

SRL Ltd  
C/o Aakriti Labs Pvt Ltd, 3, Mahatma Gandhi Marg, Gandhi Nagar Mod,  
Tonk Road  
JAIPUR, 302015  
Rajasthan, INDIA

**PATIENT NAME : RAJESH UMARWAL**

PATIENT ID : **RAJEM090773251**

ACCESSION NO : **0251VG000729** AGE : 49 Years SEX : Male

ABHA NO :

DRAWN : 09/07/2022 08:10

RECEIVED : 09/07/2022 12:50

REPORTED : 09/07/2022 15:20

REFERRING DOCTOR : SELF

CLIENT PATIENT ID : 012207090004

Test Report Status	Final	Results	Biological Reference Interval	Units
DIRECT LDL CHOLESTEROL		97	< 100 Optimal 100 - 129 Near or above optimal 130 - 159 Borderline High 160 - 189 High >/= 190 Very High	mg/dL
METHOD : DIRECT CLEARANCE METHOD				
NON HDL CHOLESTEROL		121	Desirable: Less than 130 Above Desirable: 130 - 159 Borderline High: 160 - 189 High: 190 - 219 Very high: > or = 220	mg/dL
METHOD : CALCULATED PARAMETER				
CHOL/HDL RATIO		<b>2.7</b>	<b>Low</b> 3,3 - 4,4 Low Risk 4,5 - 7,0 Average Risk 7,1 - 11,0 Moderate Risk > 11,0 High Risk	
METHOD : CALCULATED PARAMETER				
LDL/HDL RATIO		1.4	0,5 - 3,0 Desirable/Low Risk 3,1 - 6,0 Borderline/Moderate Risk >6,0 High Risk	
METHOD : CALCULATED PARAMETER				
VERY LOW DENSITY LIPOPROTEIN		21.2	</= 30.0	mg/dL
METHOD : CALCULATED PARAMETER				
<b>LIVER FUNCTION PROFILE, SERUM</b>				
BILIRUBIN, TOTAL		0.91	0 - 1	mg/dL
METHOD : DIAZO WITH SULPHANILIC ACID				
BILIRUBIN, DIRECT		<b>0.32</b>	<b>High</b> 0,00 - 0,25	mg/dL
METHOD : DIAZO WITH SULPHANILIC ACID				
BILIRUBIN, INDIRECT		0.59	0,1 - 1,0	mg/dL
METHOD : CALCULATED PARAMETER				
TOTAL PROTEIN		7.8	6,4 - 8,2	g/dL
METHOD : BIURET REACTION, END POINT				
ALBUMIN		<b>4.7</b>	<b>High</b> 3,8 - 4,4	g/dL
METHOD : BROMOCRESOL GREEN				
GLOBULIN		3.1	2,0 - 4,1	g/dL
METHOD : CALCULATED PARAMETER				
ALBUMIN/GLOBULIN RATIO		1.5	1,0 - 2,1	RATIO
METHOD : CALCULATED PARAMETER				
ASPARTATE AMINOTRANSFERASE (AST/SGOT)		<b>49</b>	<b>High</b> 0 - 37	U/L
METHOD : TRIS BUFFER NO P5P IFCC / SFBC 37° C				
ALANINE AMINOTRANSFERASE (ALT/SGPT)		<b>107</b>	<b>High</b> 0 - 40	U/L
METHOD : TRIS BUFFER NO P5P IFCC / SFBC 37° C				
ALKALINE PHOSPHATASE		63	39 - 117	U/L



Scan to View Details



Scan to View Report

**Patient Ref. No. 251000000143712**

CLIENT CODE : C000138404

CLIENT'S NAME AND ADDRESS :

PROVISIONAL REPORT

SRL Ltd  
C/o Aakriti Labs Pvt Ltd, 3, Mahatma Gandhi Marg, Gandhi Nagar Mod,  
Tonk Road  
JAIPUR, 302015  
Rajasthan, INDIA

PATIENT NAME : RAJESH UMARWAL

PATIENT ID : RAJEM090773251

ACCESSION NO : 0251VG000729 AGE : 49 Years SEX : Male

ABHA NO :

DRAWN : 09/07/2022 08:10

RECEIVED : 09/07/2022 12:50

REPORTED : 09/07/2022 15:20

REFERRING DOCTOR : SELF

CLIENT PATIENT ID : 012207090004

Test Report Status	Final	Results	Biological Reference Interval	Units
--------------------	-------	---------	-------------------------------	-------

METHOD : AMP OPTIMISED TO IFCC 37° C

GAMMA GLUTAMYL TRANSFERASE (GGT) **86** **High** 11 - 50 U/L

METHOD : GAMMA GLUTAMYL-3 CARBOXY-4 NITROANILIDE (IFCC) 37° C

LACTATE DEHYDROGENASE 430 230 - 460 U/L

METHOD : GERMAN METHODS 37° C

**SERUM BLOOD UREA NITROGEN**

BLOOD UREA NITROGEN 9 5.0 - 18.0 mg/dL

METHOD : UREASE KINETIC

**CREATININE, SERUM**

CREATININE 1.02 0.8 - 1.3 mg/dL

METHOD : ALKALINE PICRATE NO DEPROTEINIZATION

**BUN/CREAT RATIO**

BUN/CREAT RATIO 8.82

METHOD : CALCULATED PARAMETER

**URIC ACID, SERUM**

URIC ACID 6.4 3.4 - 7.0 mg/dL

METHOD : URICASE PEROXIDASE WITH ASCORBATE OXIDASE

**TOTAL PROTEIN, SERUM**

TOTAL PROTEIN 7.8 6.4 - 8.3 g/dL

METHOD : BIURET REACTION, END POINT

**ALBUMIN, SERUM**

ALBUMIN **4.7** **High** 3.8 - 4.4 g/dL

METHOD : BROMOCRESOL GREEN

**GLOBULIN**

GLOBULIN 3.1 2.0 - 4.1 g/dL

METHOD : CALCULATED PARAMETER

**ELECTROLYTES (NA/K/CL), SERUM**

SODIUM 139.4 137 - 145 mmol/L

METHOD : ION-SELECTIVE ELECTRODE

POTASSIUM 4.15 3.6 - 5.0 mmol/L

METHOD : ION-SELECTIVE ELECTRODE

CHLORIDE 104.3 98 - 107 mmol/L

METHOD : ION-SELECTIVE ELECTRODE

**PHYSICAL EXAMINATION, URINE**

COLOR PALE YELLOW

METHOD : GROSS EXAMINATION

APPEARANCE CLEAR

METHOD : GROSS EXAMINATION



Scan to View Details



Scan to View Report

**Patient Ref. No. 251000000143712**

CLIENT CODE : C000138404

CLIENT'S NAME AND ADDRESS :

PROVISIONAL REPORT

SRL Ltd  
C/o Aakriti Labs Pvt Ltd, 3, Mahatma Gandhi Marg, Gandhi Nagar Mod,  
Tonk Road  
JAIPUR, 302015  
Rajasthan, INDIA

PATIENT NAME : RAJESH UMARWAL

PATIENT ID : RAJEM090773251

ACCESSION NO : 0251VG000729 AGE : 49 Years SEX : Male

ABHA NO :

DRAWN : 09/07/2022 08:10

RECEIVED : 09/07/2022 12:50

REPORTED : 09/07/2022 15:20

REFERRING DOCTOR : SELF

CLIENT PATIENT ID : 012207090004

Test Report Status	Final	Results	Biological Reference Interval	Units
SPECIFIC GRAVITY		1.010	1.003 - 1.035	
METHOD : IONIC CONCENTRATION METHOD				
<b>CHEMICAL EXAMINATION, URINE</b>				
PH		5.5	4.7 - 7.5	
METHOD : DOUBLE INDICATOR PRINCIPLE				
PROTEIN		NOT DETECTED	NOT DETECTED	
METHOD : PROTEIN ERROR OF INDICATORS WITH REFLECTANCE				
GLUCOSE		NOT DETECTED	NOT DETECTED	
METHOD : GLUCOSE OXIDASE PEROXIDASE / BENEDICTS				
KETONES		NOT DETECTED	NOT DETECTED	
METHOD : SODIUM NITROPRUSSIDE REACTION				
BLOOD		NOT DETECTED	NOT DETECTED	
METHOD : PEROXIDASE ANTI PEROXIDASE				
BILIRUBIN		NOT DETECTED	NOT DETECTED	
METHOD : DIPSTICK				
UROBILINOGEN		NORMAL	NORMAL	
METHOD : EHRlich REACTION REFLECTANCE				
NITRITE		NOT DETECTED	NOT DETECTED	
METHOD : NITRATE TO NITRITE CONVERSION METHOD				
LEUKOCYTE ESTERASE		NOT DETECTED	NOT DETECTED	
<b>MICROSCOPIC EXAMINATION, URINE</b>				
PUS CELL (WBC'S)		1-2	0-5	/HPF
METHOD : DIPSTICK, MICROSCOPY				
EPITHELIAL CELLS		1-2	0-5	/HPF
METHOD : MICROSCOPIC EXAMINATION				
ERYTHROCYTES (RBC'S)		NOT DETECTED	NOT DETECTED	/HPF
METHOD : MICROSCOPIC EXAMINATION				
CASTS		NOT DETECTED		
METHOD : MICROSCOPIC EXAMINATION				
CRYSTALS		NOT DETECTED		
METHOD : MICROSCOPIC EXAMINATION				
BACTERIA		NOT DETECTED	NOT DETECTED	
METHOD : MICROSCOPIC EXAMINATION				
YEAST		NOT DETECTED	NOT DETECTED	
<b>THYROID PANEL, SERUM</b>				
T3		93.1	60.0 - 181.0	ng/dL
METHOD : CHEMILUMINESCENCE				
T4		6.60	4.5 - 10.9	µg/dL



Scan to View Details



Scan to View Report

**CLIENT CODE :** C000138404

**CLIENT'S NAME AND ADDRESS :**

PROVISIONAL REPORT

SRL Ltd  
C/o Aakriti Labs Pvt Ltd, 3, Mahatma Gandhi Marg, Gandhi Nagar Mod,  
Tonk Road  
JAIPUR, 302015  
Rajasthan, INDIA

**PATIENT NAME :** RAJESH UMARWAL

**PATIENT ID :** RAJEM090773251

**ACCESSION NO :** 0251VG000729 **AGE :** 49 Years **SEX :** Male

**ABHA NO :**

**DRAWN :** 09/07/2022 08:10

**RECEIVED :** 09/07/2022 12:50

**REPORTED :** 09/07/2022 15:20

**REFERRING DOCTOR :** SELF

**CLIENT PATIENT ID :** 012207090004

Test Report Status	Final	Results	Biological Reference Interval	Units
--------------------	-------	---------	-------------------------------	-------

METHOD : CHEMILUMINESCENCE

TSH 3RD GENERATION

**11.003**

**High** 0,550 - 4,780

$\mu$ IU/mL

METHOD : CHEMILUMINESCENCE

**STOOL: OVA & PARASITE**

COLOUR

SAMPLE NOT RECEIVED

METHOD : GROSS EXAMINATION

**ABO GROUP & RH TYPE, EDTA WHOLE BLOOD**

ABO GROUP

TYPE B

METHOD : TUBE AGGLUTINATION

RH TYPE

POSITIVE

METHOD : TUBE AGGLUTINATION

**Interpretation(s)**

BLOOD COUNTS, EDTA WHOLE BLOOD-

The cell morphology is well preserved for 24hrs. However after 24-48 hrs a progressive increase in MCV and HCT is observed leading to a decrease in MCHC. A direct smear is recommended for an accurate differential count and for examination of RBC morphology.

RBC AND PLATELET INDICES-

Mentzer index (MCV/RBC) is an automated cell-counter based calculated screen tool to differentiate cases of Iron deficiency anaemia (>13) from Beta thalassaemia trait (<13) in patients with microcytic anaemia. This needs to be interpreted in line with clinical correlation and suspicion. Estimation of HbA2 remains the gold standard for diagnosing a case of beta thalassaemia trait.

WBC DIFFERENTIAL COUNT - NLR-

The optimal threshold of 3.3 for NLR showed a prognostic possibility of clinical symptoms to change from mild to severe in COVID positive patients. When age = 49.5 years old and NLR = 3.3, 46.1% COVID-19 patients with mild disease might become severe. By contrast, when age < 49.5 years old and NLR < 3.3, COVID-19 patients tend to show mild disease.

(Reference to - The diagnostic and predictive role of NLR, d-NLR and PLR in COVID-19 patients ; A.-P. Yang, et al.; International Immunopharmacology 84 (2020) 106504 This ratio element is a calculated parameter and out of NABL scope.

ERYTHRO SEDIMENTATION RATE, BLOOD-

Erythrocyte sedimentation rate (ESR) is a non-specific phenomena and is clinically useful in the diagnosis and monitoring of disorders associated with an increased production of acute phase reactants. The ESR is increased in pregnancy from about the 3rd month and returns to normal by the 4th week post partum. ESR is influenced by age, sex, menstrual cycle and drugs (eg. corticosteroids, contraceptives). It is especially low (0-1mm) in polycythaemia, hypofibrinogenemia or congestive cardiac failure and when there are abnormalities of the red cells such as poikilocytosis, spherocytosis or sickle cells.

Reference :

1. Nathan and Oski's Haematology of Infancy and Childhood, 5th edition
2. Paediatric reference intervals. AACCPress, 7th edition. Edited by S. Soldin
3. The reference for the adult reference range is "Practical Haematology by Dacie and Lewis, 10th Edition"

GLYCOSYLATED HEMOGLOBIN, EDTA WHOLE BLOOD-

Glycosylated hemoglobin (GHb) has been firmly established as an index of long-term blood glucose concentrations and as a measure of the risk for the development of complications in patients with diabetes mellitus. Formation of GHb is essentially irreversible, and the concentration in the blood depends on both the life span of the red blood cell (average 120 days) and the blood glucose concentration. Because the rate of formation of GHb is directly proportional to the concentration of glucose in the blood, the GHb concentration represents the integrated values for glucose over the preceding 6-8 weeks.

Any condition that alters the life span of the red blood cells has the potential to alter the GHb level. Samples from patients with hemolytic anemias will exhibit decreased glycosylated hemoglobin values due to the shortened life span of the red cells. This effect will depend upon the severity of the anemia. Samples from patients with polycythemia or post-splenectomy may exhibit increased glycosylated hemoglobin values due to a somewhat longer life span of the red cells.

Glycosylated hemoglobins results from patients with HbSS, HbCC, and HbSC and HbD must be interpreted with caution, given the pathological processes, including anemia, increased red cell turnover, transfusion requirements, that adversely impact HbA1c as a marker of long-term glycemic control. In these conditions, alternative forms of testing such as glycosylated serum protein (fructosamine) should be considered.

"Targets should be individualized; More or less stringent glycemic goals may be appropriate for individual patients. Goals should be individualized based on duration of diabetes, age/life expectancy, comorbid conditions, known CVD or advanced microvascular complications, hypoglycemia unawareness, and individual patient considerations."

References

1. Tietz Textbook of Clinical Chemistry and Molecular Diagnostics, edited by Carl A Burtis, Edward R. Ashwood, David E Bruns, 4th Edition, Elsevier publication, 2006, 879-884.



Scan to View Details



Scan to View Report

CLIENT CODE : C000138404

CLIENT'S NAME AND ADDRESS :

PROVISIONAL REPORT

SRL Ltd
C/o Aakriti Labs Pvt Ltd, 3, Mahatma Gandhi Marg, Gandhi Nagar Mod,
Tonk Road
JAIPUR, 302015
Rajasthan, INDIA

PATIENT NAME : RAJESH UMARWAL

PATIENT ID : RAJEM090773251

ACCESSION NO : 0251VG000729 AGE : 49 Years SEX : Male

ABHA NO :

DRAWN : 09/07/2022 08:10

RECEIVED : 09/07/2022 12:50

REPORTED : 09/07/2022 15:20

REFERRING DOCTOR : SELF

CLIENT PATIENT ID : 012207090004

Table with 4 columns: Test Report Status, Results, Biological Reference Interval, Units. Status is Final.

2. Forsham PH. Diabetes Mellitus: A rational plan for management. Postgrad Med 1982, 71,139-154.
3. Mayer TK, Freedman ZR: Protein glycosylation in Diabetes Mellitus: A review of laboratory measurements and their clinical utility. Clin Chim Acta 1983, 127, 147-184.

GLUCOSE, FASTING, PLASMA-
ADA 2021 guidelines for adults, after 8 hrs fasting is as follows:

Pre-diabetics: 100 - 125 mg/dL

Diabetic: > or = 126 mg/dL

GLUCOSE, POST-PRANDIAL, PLASMA-ADA Guidelines for 2hr post prandial glucose levels is only after ingestion of 75grams of glucose in 300 ml water, over a period of 5 minutes.

CORONARY RISK PROFILE (LIPID PROFILE), SERUM.-

Serum cholesterol is a blood test that can provide valuable information for the risk of coronary artery disease. This test can help determine your risk of the build up of plaques in your arteries that can lead to narrowed or blocked arteries throughout your body (atherosclerosis). High cholesterol levels usually don't cause any signs or symptoms, so a cholesterol test is an important tool. High cholesterol levels often are a significant risk factor for heart disease and important for diagnosis of hyperlipoproteinemia, atherosclerosis, hepatic and thyroid diseases.

Serum Triglyceride are a type of fat in the blood. When you eat, your body converts any calories it doesn't need into triglycerides, which are stored in fat cells. High triglyceride levels are associated with several factors, including being overweight, eating too many sweets or drinking too much alcohol, smoking, being sedentary, or having diabetes with elevated blood sugar levels. Analysis has proven useful in the diagnosis and treatment of patients with diabetes mellitus, nephrosis, liver obstruction, other diseases involving lipid metabolism, and various endocrine disorders. In conjunction with high density lipoprotein and total serum cholesterol, a triglyceride determination provides valuable information for the assessment of coronary heart disease risk. It is done in fasting state.

High-density lipoprotein (HDL) cholesterol. This is sometimes called the "good" cholesterol because it helps carry away LDL cholesterol, thus keeping arteries open and blood flowing more freely. HDL cholesterol is inversely related to the risk for cardiovascular disease. It increases following regular exercise, moderate alcohol consumption and with oral estrogen therapy. Decreased levels are associated with obesity, stress, cigarette smoking and diabetes mellitus.

SERUM LDL The small dense LDL test can be used to determine cardiovascular risk in individuals with metabolic syndrome or established/progressing coronary artery disease, individuals with triglyceride levels between 70 and 140 mg/dL, as well as individuals with a diet high in trans-fat or carbohydrates. Elevated sdLDL levels are associated with metabolic syndrome and an 'atherogenic lipoprotein profile', and are a strong, independent predictor of cardiovascular disease. Elevated levels of LDL arise from multiple sources. A major factor is sedentary lifestyle with a diet high in saturated fat. Insulin-resistance and pre-diabetes have also been implicated, as has genetic predisposition. Measurement of sdLDL allows the clinician to get a more comprehensive picture of lipid risk factors and tailor treatment accordingly. Reducing LDL levels will reduce the risk of CVD and MI.

Non HDL Cholesterol - Adult treatment panel ATP III suggested the addition of Non-HDL Cholesterol as an indicator of all atherogenic lipoproteins (mainly LDL and VLDL). NICE guidelines recommend Non-HDL Cholesterol measurement before initiating lipid lowering therapy. It has also been shown to be a better marker of risk in both primary and secondary prevention studies.

Recommendations:

Results of Lipids should always be interpreted in conjunction with the patient's medical history, clinical presentation and other findings.

NON FASTING LIPID PROFILE includes Total Cholesterol, HDL Cholesterol and calculated non-HDL Cholesterol. It does not include triglycerides and may be best used in patients for whom fasting is difficult.

LIVER FUNCTION PROFILE, SERUM-
LIVER FUNCTION PROFILE

Bilirubin is a yellowish pigment found in bile and is a breakdown product of normal heme catabolism. Bilirubin is excreted in bile and urine, and elevated levels may give yellow discoloration in jaundice. Elevated levels result from increased bilirubin production (eg, hemolysis and ineffective erythropoiesis), decreased bilirubin excretion (eg, obstruction and hepatitis), and abnormal bilirubin metabolism (eg, hereditary and neonatal jaundice). Conjugated (direct) bilirubin is elevated more than unconjugated (indirect) bilirubin in Viral hepatitis, Drug reactions, Alcoholic liver disease. Conjugated (direct) bilirubin is also elevated more than unconjugated (indirect) bilirubin when there is some kind of blockage of the bile ducts like in Gallstones getting into the bile ducts, tumors & Scarring of the bile ducts. Increased unconjugated (indirect) bilirubin may be a result of Hemolytic or pernicious anemia, Transfusion reaction & a common metabolic condition termed Gilbert syndrome, due to low levels of the enzyme that attaches sugar molecules to bilirubin.

AST is an enzyme found in various parts of the body. AST is found in the liver, heart, skeletal muscle, kidneys, brain, and red blood cells, and it is commonly measured clinically as a marker for liver health. AST levels increase during chronic viral hepatitis, blockage of the bile duct, cirrhosis of the liver, liver cancer, kidney failure, hemolytic anemia, pancreatitis, hemochromatosis. AST levels may also increase after a heart attack or strenuous activity. ALT test measures the amount of this enzyme in the blood. ALT is found mainly in the liver, but also in smaller amounts in the kidneys, heart, muscles, and pancreas. It is commonly measured as a part of a diagnostic evaluation of hepatocellular injury, to determine liver health. AST levels increase during acute hepatitis, sometimes due to a viral infection, ischemia to the liver, chronic hepatitis, obstruction of bile ducts, cirrhosis.

ALP is a protein found in almost all body tissues. Tissues with higher amounts of ALP include the liver, bile ducts and bone. Elevated ALP levels are seen in Biliary obstruction, Osteoblastic bone tumors, osteomalacia, hepatitis, Hyperparathyroidism, Leukemia, Lymphoma, Paget's disease, Rickets, Sarcoidosis etc. Lower-than-normal ALP levels seen in Hypophosphatasia, Malnutrition, Protein deficiency, Wilson's disease. GGT is an enzyme found in cell membranes of many tissues mainly in the liver, kidney and pancreas. It is also found in other tissues including intestine, spleen, heart, brain and seminal vesicles. The highest concentration is in the kidney, but the liver is considered the source of normal enzyme activity. Serum GGT has been widely used as an index of liver dysfunction. Elevated serum GGT activity can be found in diseases of the liver, biliary system and pancreas. Conditions that increase serum GGT are obstructive liver disease, high alcohol consumption and use of enzyme-inducing drugs etc. Serum total protein, also known as total protein, is a biochemical test for measuring the total amount of protein in serum. Protein in the plasma is made up of albumin and globulin. Higher-than-normal levels may be due to: Chronic inflammation or infection, including HIV and hepatitis B or C, Multiple myeloma, Waldenstrom's disease. Lower-than-normal levels may be due to: Agammaglobulinemia, Bleeding (hemorrhage), Burns, Glomerulonephritis, Liver disease, Malabsorption, Malnutrition, Nephrotic syndrome, Protein-losing enteropathy etc. Human serum albumin is the most abundant protein in human blood plasma. It is produced in the liver. Albumin constitutes about half of the blood serum protein. Low blood albumin levels (hypoalbuminemia) can be caused by: Liver disease like cirrhosis of the liver, nephrotic syndrome, protein-losing enteropathy, Burns, hemodilution, increased vascular permeability or decreased lymphatic clearance, malnutrition and wasting etc

SERUM BLOOD UREA NITROGEN-
Causes of Increased levels



Scan to View Details



Scan to View Report

**Patient Ref. No. 25100000143712**

**CLIENT CODE :** C000138404

**CLIENT'S NAME AND ADDRESS :**

PROVISIONAL REPORT

SRL Ltd  
C/o Aakriti Labs Pvt Ltd, 3, Mahatma Gandhi Marg, Gandhi Nagar Mod,  
Tonk Road  
JAIPUR, 302015  
Rajasthan, INDIA

**PATIENT NAME : RAJESH UMARWAL**

**PATIENT ID : RAJEM090773251**

**ACCESSION NO : 0251VG000729** AGE : 49 Years SEX : Male

ABHA NO :

**DRAWN : 09/07/2022 08:10**

**RECEIVED : 09/07/2022 12:50**

**REPORTED : 09/07/2022 15:20**

**REFERRING DOCTOR : SELF**

**CLIENT PATIENT ID : 012207090004**

Test Report Status	Final	Results	Biological Reference Interval	Units
--------------------	-------	---------	-------------------------------	-------

Pre renal

- High protein diet, Increased protein catabolism, GI haemorrhage, Cortisol, Dehydration, CHF Renal
- Renal Failure
- Post Renal
- Malignancy, Nephrolithiasis, Prostatism

Causes of decreased levels

- Liver disease
- SIADH,

CREATININE, SERUM-

Higher than normal level may be due to:

- Blockage in the urinary tract
- Kidney problems, such as kidney damage or failure, infection, or reduced blood flow
- Loss of body fluid (dehydration)
- Muscle problems, such as breakdown of muscle fibers
- Problems during pregnancy, such as seizures (eclampsia)), or high blood pressure caused by pregnancy (preeclampsia)

Lower than normal level may be due to:

- Myasthenia Gravis
- Muscular dystrophy

URIC ACID, SERUM-

Causes of Increased levels

Dietary

- High Protein Intake,
- Prolonged Fasting,
- Rapid weight loss.

Gout

Lesch nyhan syndrome.

Type 2 DM.

Metabolic syndrome.

Causes of decreased levels

- Low Zinc Intake
- OCP's
- Multiple Sclerosis

Nutritional tips to manage increased Uric acid levels

- Drink plenty of fluids
- Limit animal proteins
- High Fibre foods
- Vit C Intake
- Antioxidant rich foods

TOTAL PROTEIN, SERUM-

Serum total protein, also known as total protein, is a biochemical test for measuring the total amount of protein in serum..Protein in the plasma is made up of albumin and globulin

Higher-than-normal levels may be due to: Chronic inflammation or infection, including HIV and hepatitis B or C, Multiple myeloma, Waldenstrom's disease

Lower-than-normal levels may be due to: Agammaglobulinemia, Bleeding (hemorrhage), Burns, Glomerulonephritis, Liver disease, Malabsorption, Malnutrition, Nephrotic syndrome, Protein-losing enteropathy etc.

ALBUMIN, SERUM-

Human serum albumin is the most abundant protein in human blood plasma. It is produced in the liver. Albumin constitutes about half of the blood serum protein. Low blood albumin levels (hypoalbuminemia) can be caused by: Liver disease like cirrhosis of the liver, nephrotic syndrome, protein-losing enteropathy, Burns, hemodilution, increased vascular permeability or decreased lymphatic clearance, malnutrition and wasting etc.

ELECTROLYTES (NA/K/CL), SERUM-

Sodium levels are Increased in dehydration, cushing's syndrome, aldosteronism & decreased in Addison's disease, hypopituitarism, liver disease. Hypokalemia (low K) is common in vomiting, diarrhea, alcoholism, folic acid deficiency and primary aldosteronism. Hyperkalemia may be seen in end-stage renal failure, hemolysis, trauma, Addison's disease, metabolic acidosis, acute starvation, dehydration, and with rapid K infusion. Chloride is increased in dehydration, renal tubular acidosis (hyperchloremia metabolic acidosis), acute renal failure, metabolic acidosis associated with prolonged diarrhea and loss of sodium bicarbonate, diabetes insipidus, adrenocortical hyperfunction, salicylate intoxication and with excessive infusion of isotonic saline or extremely high dietary intake of salt. Chloride is decreased in overhydration, chronic respiratory acidosis, salt-losing nephritis, metabolic alkalosis, congestive heart failure, Addisonian crisis, certain types of metabolic acidosis, persistent gastric secretion and prolonged vomiting,

MICROSCOPIC EXAMINATION, URINE-

Routine urine analysis assists in screening and diagnosis of various metabolic, urological, kidney and liver disorders

Protein: Elevated proteins can be an early sign of kidney disease. Urinary protein excretion can also be temporarily elevated by strenuous exercise, orthostatic proteinuria, dehydration, urinary tract infections and acute illness with fever

Glucose: Uncontrolled diabetes mellitus can lead to presence of glucose in urine. Other causes include pregnancy, hormonal disturbances, liver disease and certain medications.

Ketones: Uncontrolled diabetes mellitus can lead to presence of ketones in urine. Ketones can also be seen in starvation, frequent vomiting, pregnancy and strenuous exercise.



Scan to View Details



Scan to View Report



CLIENT CODE : C000138404

CLIENT'S NAME AND ADDRESS :

PROVISIONAL REPORT

SRL Ltd
C/o Aakriti Labs Pvt Ltd, 3, Mahatma Gandhi Marg, Gandhi Nagar Mod,
Tonk Road
JAIPUR, 302015
Rajasthan, INDIA

PATIENT NAME : RAJESH UMARWAL

PATIENT ID : RAJEM090773251

ACCESSION NO : 0251VG000729 AGE : 49 Years SEX : Male

ABHA NO :

DRAWN : 09/07/2022 08:10

RECEIVED : 09/07/2022 12:50

REPORTED : 09/07/2022 15:20

REFERRING DOCTOR : SELF

CLIENT PATIENT ID : 012207090004

Table with 4 columns: Test Report Status, Results, Biological Reference Interval, Units. Row 1: Final, Results, Biological Reference Interval, Units.

Blood: Occult blood can occur in urine as intact erythrocytes or haemoglobin, which can occur in various urological, nephrological and bleeding disorders.
Leukocytes: An increase in leukocytes is an indication of inflammation in urinary tract or kidneys. Most common cause is bacterial urinary tract infection.
Nitrite: Many bacteria give positive results when their number is high. Nitrite concentration during infection increases with length of time the urine specimen is retained in bladder prior to collection.
pH: The kidneys play an important role in maintaining acid base balance of the body. Conditions of the body producing acidosis/ alkalosis or ingestion of certain type of food can affect the pH of urine.

Specific gravity: Specific gravity gives an indication of how concentrated the urine is. Increased specific gravity is seen in conditions like dehydration, glycosuria and proteinuria while decreased specific gravity is seen in excessive fluid intake, renal failure and diabetes insipidus.
Bilirubin: In certain liver diseases such as biliary obstruction or hepatitis, bilirubin gets excreted in urine.

Urobilinogen: Positive results are seen in liver diseases like hepatitis and cirrhosis and in cases of hemolytic anemia

THYROID PANEL, SERUM-

Triiodothyronine T3, is a thyroid hormone. It affects almost every physiological process in the body, including growth, development, metabolism, body temperature, and heart rate. Production of T3 and its prohormone thyroxine (T4) is activated by thyroid-stimulating hormone (TSH), which is released from the pituitary gland. Elevated concentrations of T3, and T4 in the blood inhibit the production of TSH.

Thyroxine T4, Thyroxine's principal function is to stimulate the metabolism of all cells and tissues in the body. Excessive secretion of thyroxine in the body is hyperthyroidism, and deficient secretion is called hypothyroidism. Most of the thyroid hormone in blood is bound to transport proteins. Only a very small fraction of the circulating hormone is free and biologically active.

In primary hypothyroidism, TSH levels are significantly elevated, while in secondary and tertiary hypothyroidism, TSH levels are low.

Below mentioned are the guidelines for Pregnancy related reference ranges for Total T4, TSH & Total T3

Table with 4 columns: Levels in, TOTAL T4 (µg/dL), TSH3G (µIU/mL), TOTAL T3 (ng/dL). Rows for 1st, 2nd, and 3rd Trimester.

Below mentioned are the guidelines for age related reference ranges for T3 and T4.

Table with 2 columns: T3 (ng/dL), T4 (µg/dL). Rows for New Born, 1-3 day, and 1 Week.

NOTE: TSH concentrations in apparently normal euthyroid subjects are known to be highly skewed, with a strong tailed distribution towards higher TSH values. This is well documented in the pediatric population including the infant age group.
Kindly note: Method specific reference ranges are appearing on the report under biological reference range.

- Reference:
1. Burtis C.A., Ashwood E. R. Bruns D.E. Teitz textbook of Clinical Chemistry and Molecular Diagnostics, 4th Edition.
2. Gowenlock A.H. Varley's Practical Clinical Biochemistry, 6th Edition.
3. Behrman R.E. Kilegman R.M., Jenson H. B. Nelson Text Book of Pediatrics, 17th Edition

STOOL: OVA & PARASITE-

Acute infective diarrhoea and gastroenteritis (diarrhoea with vomiting) are major causes of ill health and premature death in developing countries. Loss of water and electrolytes from the body can lead to severe dehydration which if untreated, can be rapidly fatal in young children, especially that are malnourished, hypoglycaemic, and generally in poor health.

Laboratory diagnosis of parasitic infection is mainly based on microscopic examination and the gross examination of the stool specimen. Depending on the nature of the parasite, the microscopic observations include the identification of cysts, ova, trophozoites, larvae or portions of adult structure. The two classes of parasites that cause human infection are the Protozoa and Helminths. The protozoan infections include amoebiasis mainly caused by Entamoeba histolytica and giardiasis caused by Giardia lamblia. The common helminthic parasites are Trichuris trichiura, Ascaris lumbricoides, Strongyloides stercoralis, Taenia sp. etc

ABO GROUP & RH TYPE, EDTA WHOLE BLOOD-
Blood group is identified by antigens and antibodies present in the blood. Antigens are protein molecules found on the surface of red blood cells. Antibodies are found in plasma. To determine blood group, red cells are mixed with different antibody solutions to give A,B,O or AB.

Disclaimer: "Please note, as the results of previous ABO and Rh group (Blood Group) for pregnant women are not available, please check with the patient records for availability of the same."

The test is performed by both forward as well as reverse grouping methods.



Scan to View Details



Scan to View Report

CLIENT CODE : C000138404

CLIENT'S NAME AND ADDRESS :

PROVISIONAL REPORT

SRL Ltd  
C/o Aakriti Labs Pvt Ltd, 3, Mahatma Gandhi Marg, Gandhi Nagar Mod,  
Tonk Road  
JAIPUR, 302015  
Rajasthan, INDIA

PATIENT NAME : RAJESH UMARWAL

PATIENT ID : RAJEM090773251

ACCESSION NO : 0251VG000729 AGE : 49 Years SEX : Male

ABHA NO :

DRAWN : 09/07/2022 08:10

RECEIVED : 09/07/2022 12:50

REPORTED : 09/07/2022 15:20

REFERRING DOCTOR : SELF

CLIENT PATIENT ID : 012207090004

Test Report Status	Final	Results	Biological Reference Interval	Units
--------------------	-------	---------	-------------------------------	-------

**OUT OF RANGE REPORT**

**MEDI WHEEL FULL BODY HEALTH CHECK UP ABOVE 40**

**MALE LIVER FUNCTION PROFILE, SERUM**

ALANINE AMINOTRANSFERASE (ALT/SGPT)	107	High	0 - 40	U/L
ASPARTATE AMINOTRANSFERASE (AST/SGOT)	49	High	0 - 37	U/L
ALBUMIN	4.7	High	3.8 - 4.4	g/dL
BILIRUBIN, DIRECT	0.32	High	0.00 - 0.25	mg/dL
GAMMA GLUTAMYL TRANSFERASE (GGT)	86	High	11 - 50	U/L

**ALBUMIN, SERUM**

ALBUMIN	4.7	High	3.8 - 4.4	g/dL
---------	-----	------	-----------	------

**RBC AND PLATELET INDICES**

MEAN PLATELET VOLUME	11.4	High	6.8 - 10.9	fL
----------------------	------	------	------------	----

**THYROID PANEL, SERUM**

TSH 3RD GENERATION	11.003	High	0.550 - 4.780	µIU/mL
--------------------	--------	------	---------------	--------

**WBC DIFFERENTIAL COUNT - NLR**

ABSOLUTE MONOCYTE COUNT	0.14	Low	0.2 - 1.0	thou/µL
ABSOLUTE BASOPHIL COUNT	0	Low	0.02 - 0.10	thou/µL

**GLYCOSYLATED HEMOGLOBIN, EDTA WHOLE BLOOD**

MEAN PLASMA GLUCOSE	125.5	High	< 116.0	mg/dL
GLYCOSYLATED HEMOGLOBIN (HBA1C)	6.0	High	Non-diabetic: < 5.7 Pre-diabetics: 5.7 - 6.4 Diabetics: > or = 6.5 ADA Target: 7.0 Action suggested: > 8.0	%

**GLUCOSE, FASTING, PLASMA**

GLUCOSE, FASTING, PLASMA	106	High	74 - 99	mg/dL
--------------------------	-----	------	---------	-------

**CORONARY RISK PROFILE (LIPID PROFILE), SERUM.**

HDL CHOLESTEROL	70	High	< 40 Low >/=60 High	mg/dL
CHOL/HDL RATIO	2.7	Low	3.3 - 4.4 Low Risk 4.5 - 7.0 Average Risk 7.1 - 11.0 Moderate Risk > 11.0 High Risk	

INVESTIGATOR : \_\_\_\_\_ MD

DATE:



Scan to View Details



Scan to View Report

**Patient Ref. No. 251000000143712**

**CLIENT CODE :** C000138404

**CLIENT'S NAME AND ADDRESS :**

PROVISIONAL REPORT

SRL Ltd  
C/o Aakriti Labs Pvt Ltd, 3, Mahatma Gandhi Marg, Gandhi Nagar Mod,  
Tonk Road  
JAIPUR, 302015  
Rajasthan, INDIA

**PATIENT NAME : RAJESH UMARWAL**

**PATIENT ID : RAJEM090773251**

**ACCESSION NO : 0251VG000729** AGE : 49 Years SEX : Male

ABHA NO :

**DRAWN :** 09/07/2022 08:10

**RECEIVED :** 09/07/2022 12:50

**REPORTED :** 09/07/2022 15:20

**REFERRING DOCTOR :** SELF

CLIENT PATIENT ID : 012207090004

Test Report Status	<u>Final</u>	Results	Biological Reference Interval	Units
--------------------	--------------	---------	-------------------------------	-------

**\*\*End Of Report\*\***

**Please visit [www.srlworld.com](http://www.srlworld.com) for related Test Information for this accession**



Scan to View Details



Scan to View Report



Name : Mr. RAJESH UMARWAL

Age/Gender: 49 Y/Male

Patient ID : 012207090004

BarcodeNo : 10053088

Referred By : Self

Registration No: 36251

Registered : 09/Jul/2022 08:10AM

Analysed : 09/Jul/2022 03:18PM

Reported : 09/Jul/2022 03:18PM

Panel : Medi Wheel (ArcoFemi  
Healthcare Ltd)

## ECHOCARDIOGRAM REPORT

### WINDOW- POOR/ADEQUATE/GOODVALVE

MITRAL	NORMAL	TRICUSPID	NORMAL
AORTIC	NORMAL	PULMONARY	NORMAL

### 2D/M-MOD

IVSD mm	8.8	IVSS mm	11.5	AORTA mm	24.7
LVID mm	51.8	LVIS mm	34.5	LA mm	29.8
LVPWD mm	8.1	LVPWS mm	11.2	EF%	60%

### CHAMBERS

LA	NORMAL	RA	NORMAL
LV	NORMAL	RV	NORMAL
PERICARDIUM	NORMAL		

### DOPPLER STUDY MITRAL

PEAK VELOCITY m/s E/A	0.98/0.85	PEAK GRADIANT MmHg	
MEAN VELOCITY m/s		MEAN GRADIANT MmHg	
MVA cm <sup>2</sup> (PLANITMETERY)		MVA cm <sup>2</sup> (PHT)	
MR			

### AORTIC

PEAK VELOCITY m/s	1.74	PEAK GRADIANT MmHg	
MEAN VELOCITY m/s		MEAN GRADIANT MmHg	
AR			

### TRICUSPID

PEAK VELOCITY m/s	0.60	PEAK GRADIANT MmHg	
MEAN VELOCITY m/s		MEAN GRADIANT MmHg	
TR		PASP mmHg	

### PULMONARY

PEAK VELOCITY m/s	1.42	PEAK GRADIANT MmHg	
MEAN VELOCITY m/s		MEAN GRADIANT MmHg	
PR		RVEDP mmHg	

### IMPRESSION





# Aakriti Labs

3 Mahatma Gandhi Marg, Gandhi Nagar Mod  
Tonk Road, Jaipur (Raj.) Ph.: 0141-2710661  
www.aakritilabs.com  
CIN NO.: U85195RJ2004PTC019563



Name : **Mr. RAJESH UMARWAL**

Age/Gender: 49 Y/Male

Patient ID : 012207090004

BarcodeNo : 10053088

Referred By : Self

Registration No: 36251

Registered : 09/Jul/2022 08:10AM

Analysed : 09/Jul/2022 03:18PM

Reported : 09/Jul/2022 03:18PM

Panel : Medi Wheel (ArcoFemi  
Healthcare Ltd)

- NORMAL LV SYSTOLIC & DIASTOLIC FUNCTION
- NO RWMA LVEF 60%
- NORMAL RV FUNCTION
- NORMAL CHAMBER DIMENSIONS
- NORMAL VALVULAR ECHO
- INTACT IAS / IVS
- NO THROMBUS, NO VEGETATION, NORMAL PERICARDIUM.
- IVC NORMAL

CONCLUSION : FAIR LV FUNCTION.

  
Cardiologist

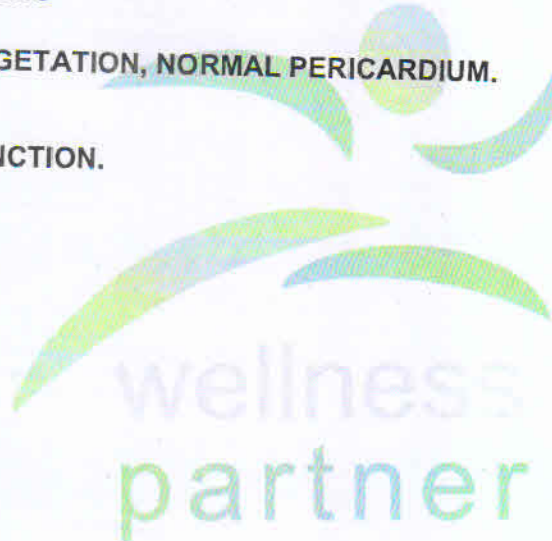

\*\*\* End Of Report \*\*\*

Page 2 of 2







# Aakriti Labs

3 Mahatma Gandhi Marg, Gandhi Nagar Mod  
Tonk Road, Jaipur (Raj.) Ph.: 0141-2710661  
www.aakritilabs.com  
CIN NO.: U85195RJ2004PTC019563

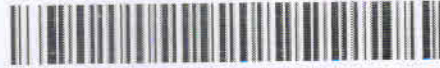

Name : **Mr. RAJESH UMARWAL**  
Age/Gender: 49 Y/Male  
Patient ID : 012207090004  
BarcodeNo : 10053088  
Referred By : Self

Registration No: 36251  
Registered : 09/Jul/2022 08:10AM  
Analysed : 09/Jul/2022 11:42AM  
Reported : 09/Jul/2022 11:42AM  
Panel : Medi Wheel (ArcoFemi  
Healthcare Ltd)

## USG: WHOLE ABDOMEN (Male)

- LIVER** : Is normal in size and shape with **bright** echogenecity.  
The IHBR and hepatic radicals are not dilated.  
No evidence of focal echopoor/echorich lesion seen.  
Portal vein diameter and common bile duct appear normal.
- GALL** : Is normal in size,shape and echotexture.Walls are smooth and  
**BLADDER** regular with normal thickness.There is no evidence of cholelithiasis.
- PANCREAS**: Is normal in size,shape and echotexture.Pancreatic duct is not dilated.  
**SPLEEN** : Is normal in size,shape and echogenecity.Splenic hilum is not dilated.
- KIDNEYS** : Right Kidney:-Size: 89x41 mm, Left Kidney:-Size: 95x47 mm.  
Bilateral Kidneys are normal in size,shape and echotexture,  
corticomedullary differentiation is fair and ratio appears normal.  
Pelvi calyceal system is normal.No evidence of hydronephrosis/ nephrolithiasis.
- URINARY** : Bladder walls are smooth,regular and normal thickness.  
**BLADDER** : No evidence of mass or stone in bladder lumen.
- PROSTATE** : Is normal in size, shape and echotexture,  
measures: 35x31x29 mm, wt: 17 gms.  
Its capsule is intact and no evidence of focal lesion.
- SPECIFIC** : No evidence of retroperitoneal mass or free fluid seen in peritoneal cavity.  
No evidence of lymphadenopathy or mass lesion in retroperitoneum.  
Visualized bowel loop appear normal.Great vessels appear normal.
- IMPRESSION** :- **Fatty liver.**

\*\*\* End Of Report \*\*\*

Page 1 of



  
Dr. Neera Mehta  
M.B.B.S.,D.M.R.D.  
RMCNO.005807/14853



**AAKRITI LABS PVT.LTD JAIPUR**

19388 / MR. RAJESH UMARWAL / 49 Yrs / M / Non Smoker

Heart Rate : 82 bpm / Tested On : 09-Jul-22 08:34:02 / HF 0.05 Hz - LF 100 Hz / Notch 50 Hz / Sn 1.00 Cm/mV / Sw 25 mm/s

/ Refd By : MEDICAL WHEEL

**ECG**

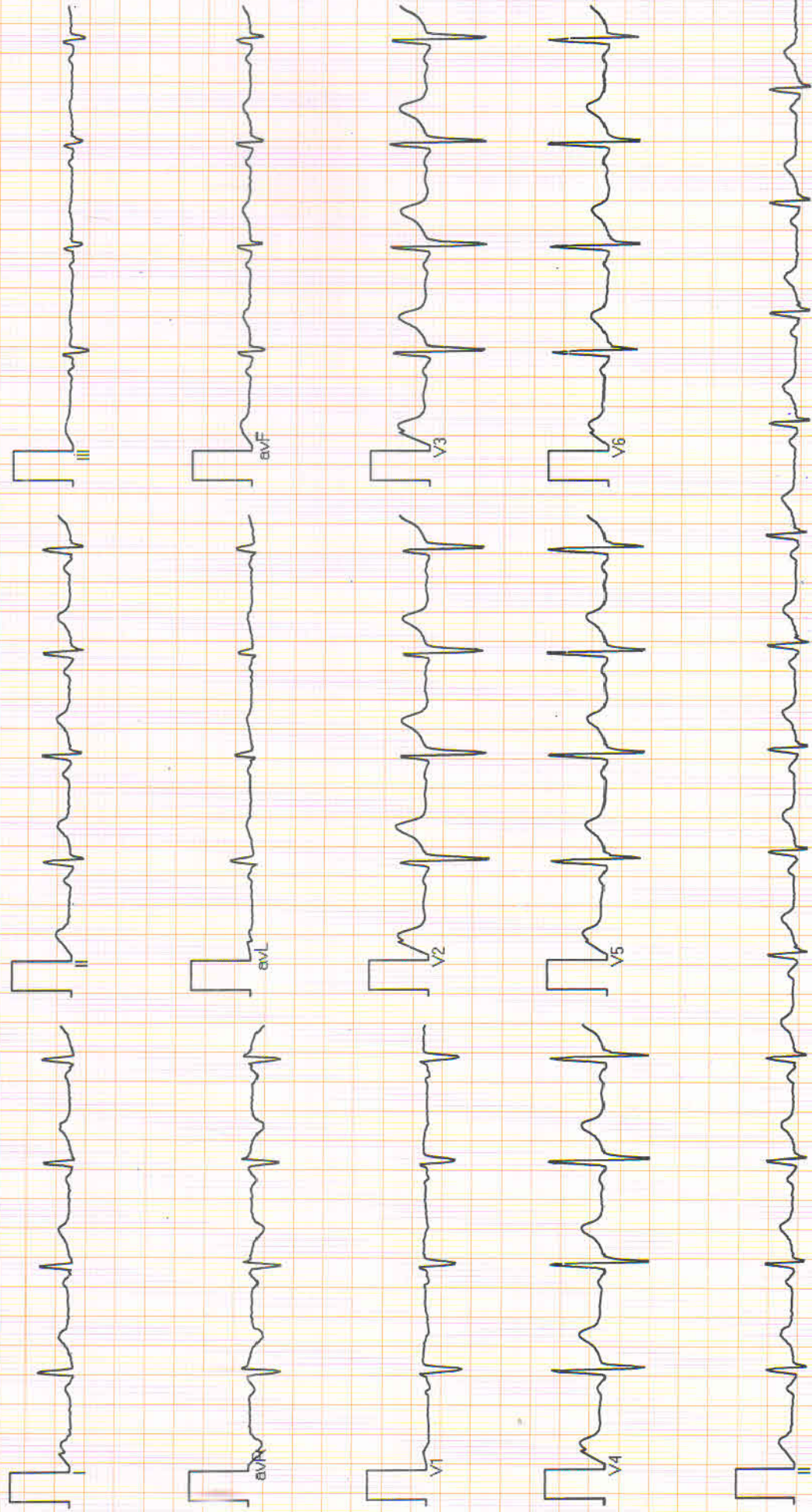

Vent Rate : 82 bpm  
 PR Interval : 134 ms  
 QRS Duration: 86 ms  
 QT/QTc Int : 366/405 ms  
 P-QRS-T axis : 56.00 • 21.00 • 43.00 •

Allengers ECG (Pisces)(PIS215190517)

**Dr. NITIZ GOYAL**

**M.B.B.S., M.D.**

**RMC - 023319**

Reported By: DR. NITIZ GOYAL