

mail

DR. CHARU HEALTH CHECK UP <insurancedckc234@gmail.com>

Check up Booking Request(bobS52720), Beneficiary Code-77394

Message

Mediwheel <wellness@mediwheel.in>
To: insurancedckc234@gmail.com
Cc: customercare@mediwheel.in

9 December 2023 at 16:07

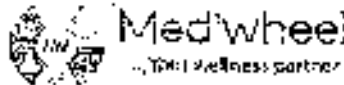

011-41195959

Email:wellness@mediwheel.in

Dear Dr. Charu Kohli Clinio,
City : Delhi . Address : A C-234, Block C, Defence Colony ,
We have received the confirmation for the following booking .

Name : Karishma
Age : 26
Gender : Male
Package Name : Medi-Wheel Metro Full Body Health Checkup Female Below 40
Contact Details : 9896586075
Booking Date : 09-12-2023
Appointment Date : 10-12-2023

| Member Information | | | |
|-------------------------|-----|--------|--------------|
| Booked Member Name | Age | Gender | Cost(In INR) |
| Karishma | 26 | Female | Cashless |
| Total amount to be paid | | | Cashless |

We will get back to you with confirmation update shortly. Please find the package details as attached for your reference.

Package Name : Medi-Wheel Metro Full Body Health Checkup Female Below 40 - Includes (37)Tests

Tests included in this Package : Eog, TSH, X-ray Chest, Stress Test (1mt)/ 2c Echo, Blood Sugar Postprandial, A/g Ratio, Blood Group, Total Cholesterol, Triglycerides, Fasting Blood Sugar, Ultrasound Whole Abdomen , Glycosylated Haemoglobin (hba1c), Hdl, Vldl, Urine Analysis, LDL, Total Protine, General Consultation, HDL/ LDL ratio, GGT(Gamma-glutamyl Transferase), Eye Check-up consultation, A/P (ALKALINE PHOSPHATASE), Uric Acid, AST/ALT Ratio, Serum ProteIn, CBC with ESR, Stool Analyse, Urine Sugar Fasting, Urine Sugar PP, T3, T4, Cholesterol Total / HDL Ratio, BUN, BUN/Creatinine Ratio, Bilirubin Total & Direct and Indirect, Albumin, Globulin

7-0 2023 2024 , Arcofen Healthcare Limited.

NAME : KARISHMA GUPTA
AGE/SEX : 26 Y /F
DATE : 10.12.2023

| HEIGHT | WEIGHT | BMI | BP |
|--------|--|------|------------|
| 163 cm | 58 kg | 21.8 | 90/60 mmHg |
| HABITS | SMOKING : NO ALCOHOL : NO DRUGS : NO | | |

Family History:

- Asthma : NO
- Diabetes : NO
- Heart Disease : NO
- BP : NO
- Cancer : NO
- THYROID : MOTHER HAS HYPOTHYROID X 6 YRS

Personal History:

- TB : NO
- Heart Disease : NO
- Acquired deformity : NO
- Operated for : NO
- Diabetes : NO
- THYROID : NO
- BP : NO
- Asthma : NO
- ACCIDENT : NO

| Eye / Vision | DISTANCE VISION | | NEAR VISION | | COLOUR VISION | GLASSES |
|--------------|-----------------|--------|-------------|--------|---------------|---------|
| | RT Eye | LT Eye | RT Eye | LT Eye | | |
| | 6/6 | 6/6 | N/6 | N/6 | | |

Signature of Medical Examiner : 

DR. CHARU KOHLI
CONSULTANT MBBS
DMC-8388

Name: KARISHMA
Date: December 10, 2023

WHOLE ABDOMEN SCAN

Liver is normal in size and echotexture is maintained. Normal intrahepatic biliary radicles and normal appearing venous channels. No focal lesion in either lobes. Portal vein is normal. No sub-diaphragmatic collection or pleural effusion.

Gall bladder is normal distended and shows echofree lumen.
CBD: not dilated; apparently echofree.

Both the kidneys are normal in size, position and echopattern with normal pelvicalyceal systems and corticomedullary differentiation.

LK: 8.32 x 3.98 cm
RK: 7.81 x 3.08 cm

Pancreas is of normal size & echopattern. No focal lesion or peri-pancreatic collection.

Spleen is of normal size and echopattern. No focal lesion or calcification. Splenic vein is not dilated.

Aorta and IVC are normal. No retroperitoneal lymphadenopathy.

Urinary bladder shows normal distension and wall-thickness. No calculus or mass.

Uterus measures 3.15 x 3.69 cm in a.p. and transverse diameters and is 7.25 cm in fundo-cervical length. Endometrial lining is regular and maintained and is 0.62 cm thick. Myometrial echoes are maintained with a regular serosal outline.

Cervix is normal in length and mucosal pattern. Echopattern is homogenous.

Bilateral adnexae are normal.

No free fluid is seen in cul de sac.

IMPRESSION: Sonological study is within normal limits.



DR CHARU KOHLI
MBBS, DMRD
DMC 8388

DR. CHARU KOHLI
CONSULTANT RADIOLOGIST
DMC - 8388
DR. CHARU KOHLI'S CLINIC
C-234, DEFENCE COLONY, NEW DELHI

IMPORTANT: Owing to technical limitations, in case of any error in the study, the Doctor cannot be held responsible for claim of damages of any nature, and this report is not valid for any Medicolegal aspect.
Every modern technology has its own limitations, in case of discrepancy/difference in opinion advised- repeat scan/ second opinion

At Your Home : Digital X-Ray, Blood Samples, ECG, PFT, HOLTER, EEG, ABG.

Occupational Health Services • Diagnostics & Preventive Health Assessment • Periodic Preventive Health Camps • Corporate Health Checks
Test marked with * are not in NABL Scope / Tests marked with # are performed at outsourced laboratory.

Ultrasound | Digital X-Ray | DEXA | Mammography | Path Lab | ECHO | TMT | Healthchecks | PFT | Holter | Audiometry

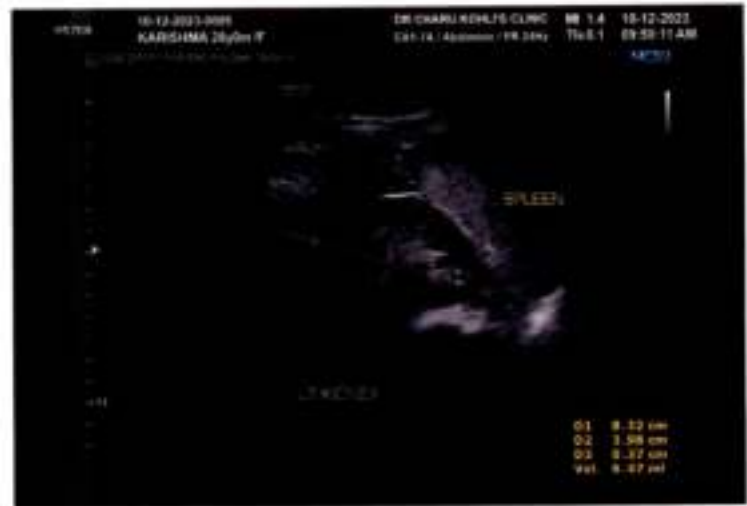

DR. CHARU KOHLI CLINIC

C-234, DEFENCE COLONY, NEW DELHI

Ms. KARISHMA GUPTA

Age : 26/F

Recorded : 10-12-2023 12:00

Ref. by :

Indication :

ID : 999
H/W : /

TREADMILL TEST SUMMARY REPORT

Protocol: BRUCE

History:

Medication :

Karishma

| PHASE | PHASE TIME | STAGE TIME | SPEED (Km/Hr.) | GRADE (%) | H.R. (BPM) | B.P. (mmHg) | RPP X100 | II | ST LEVEL (mm) V2 | V6 | METS |
|---------------|------------|------------|----------------|-----------|------------|-------------|----------|------|------------------|------|-------|
| SUPINE | 0:16 | 0:16 | | | 76 | 90/60 | 70 | 1.4 | 0.7 | 0.5 | |
| HYPERVENT | | | | | 84 | 90/60 | 75 | 0.9 | 0.7 | 0.5 | |
| VALSALVA | | | | | 64 | 90/60 | 67 | 0.9 | 0.6 | 0.6 | |
| STANDING | | | | | 96 | 90/60 | 88 | 1.2 | 0.5 | 0.4 | |
| STAGE 1 | 2:59 | 2:59 | 2.70 | 10.00 | 114 | 100/62 | 114 | 1.0 | 0.9 | 0.5 | 4.80 |
| STAGE 2 | 5:49 | 2:59 | 4.00 | 12.00 | 131 | 110/64 | 144 | 2.2 | -0.5 | 0.0 | 7.10 |
| STAGE 3 | 8:59 | 2:59 | 5.40 | 14.00 | 158 | 120/66 | 189 | -0.3 | 0.9 | -0.2 | 10.00 |
| STAGE 4 | 9:14 | 0:14 | 6.70 | 16.00 | 170 | 120/66 | 204 | 0.6 | 0.3 | 0.5 | 10.51 |
| PEAK EXERCISE | 9:28 | 0:28 | | | 180 | 120/66 | 216 | -1.2 | -1.2 | -1.7 | 10.63 |
| RECOVERY | 2:69 | 2:59 | 0.00 | 0.00 | 96 | 110/64 | 104 | 0.0 | 0.7 | -0.1 | |
| RECOVERY | 5:59 | 5:59 | 0.00 | 0.00 | 82 | 110/64 | 90 | 0.2 | 0.3 | -0.2 | |

RESULTS

Exercise Duration: 9:28 Minutes
 Max Heart Rate: 180 bpm 82 % of target heart rate 194 bpm
 Max Blood Pressure: 120/66 mmHg
 Max Work Load: 10.63 METS
 Reason of Termination:

Negative for ACS

Dr. D. R. Rajiv
 DR. D. R. RAJIV
 MBBS, MD

DMC-46746
 CONSULTANT CARDIOLOGIST

Cardiologist

Ms. KARISHMA

I.D. : 998

AGE/SEX : 28/F

RECORDED : 10-12-2023 11:56

RATE : 88 BPM

B.P. : 0/0 mmHg

DR. CHARU KOHLI CLINIC

SUPINE
PRETEST

Normal ECG
88

Dr. O.R. RAJIV
MBBS, MD

DMC-48748
CONSULTANT CARDIOLOGIST

ST @ 10mm/mV
80ms PostU

Karishma

LINKED MEDIAN

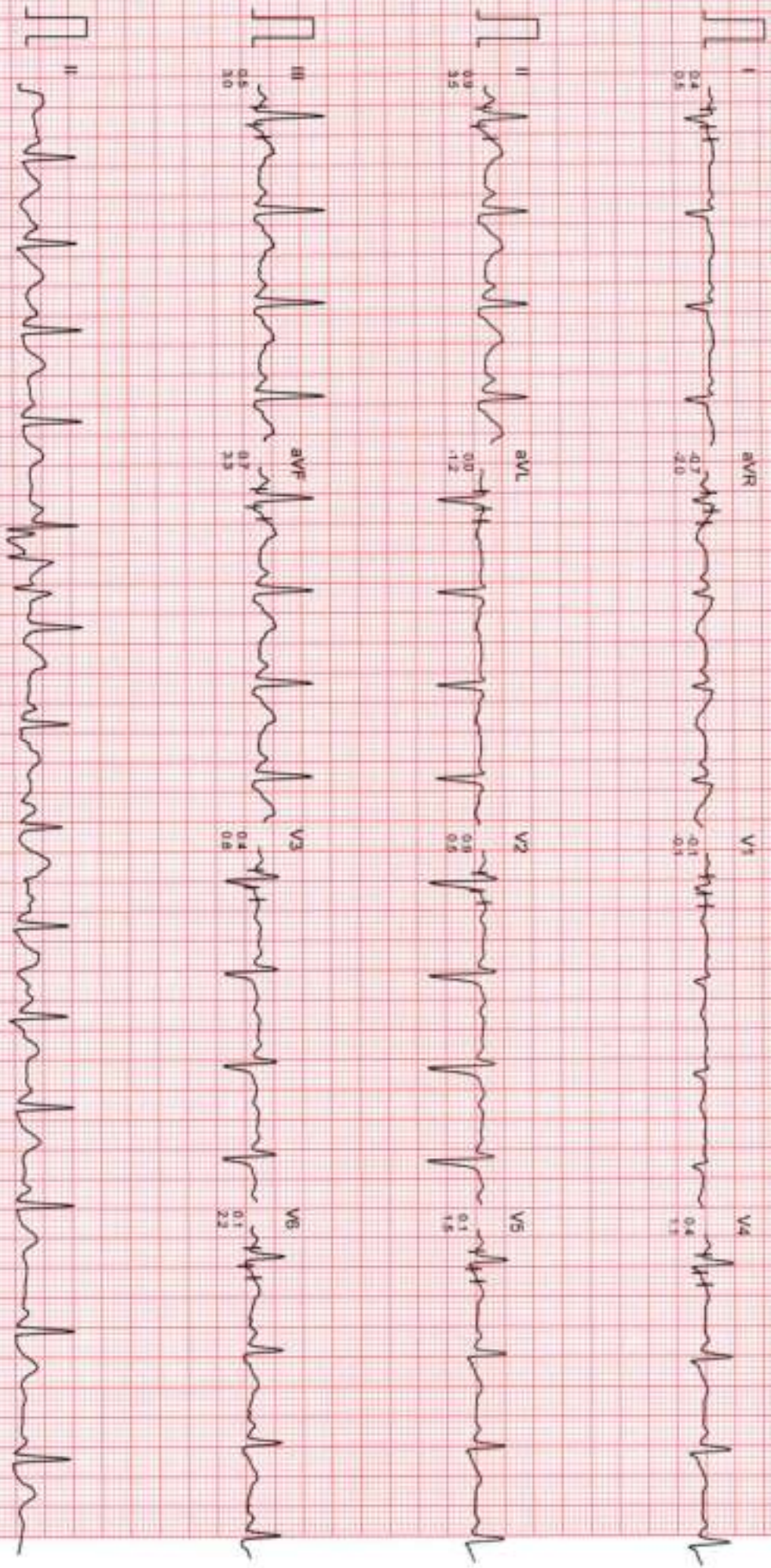

Filtered

Computer Corrected Baseline

25mm/sec 10mm/mV

CardiCom, INDIA Ph. 091-731-2520740, Telefax 091-731-2431214

DR. CHARU KOHLI CLINIC

SUPINE
PRETEST

ST @ 10mm/mV
80ms PostJ

MS KARISHMA GUPTA

I.D. : 999

AGE/SEX : 28/F

RECORDED : 10-12-2023 12:00

RATE : 78 BPM

B.P. : 90/60 mmHg

LINKED MEDIUM

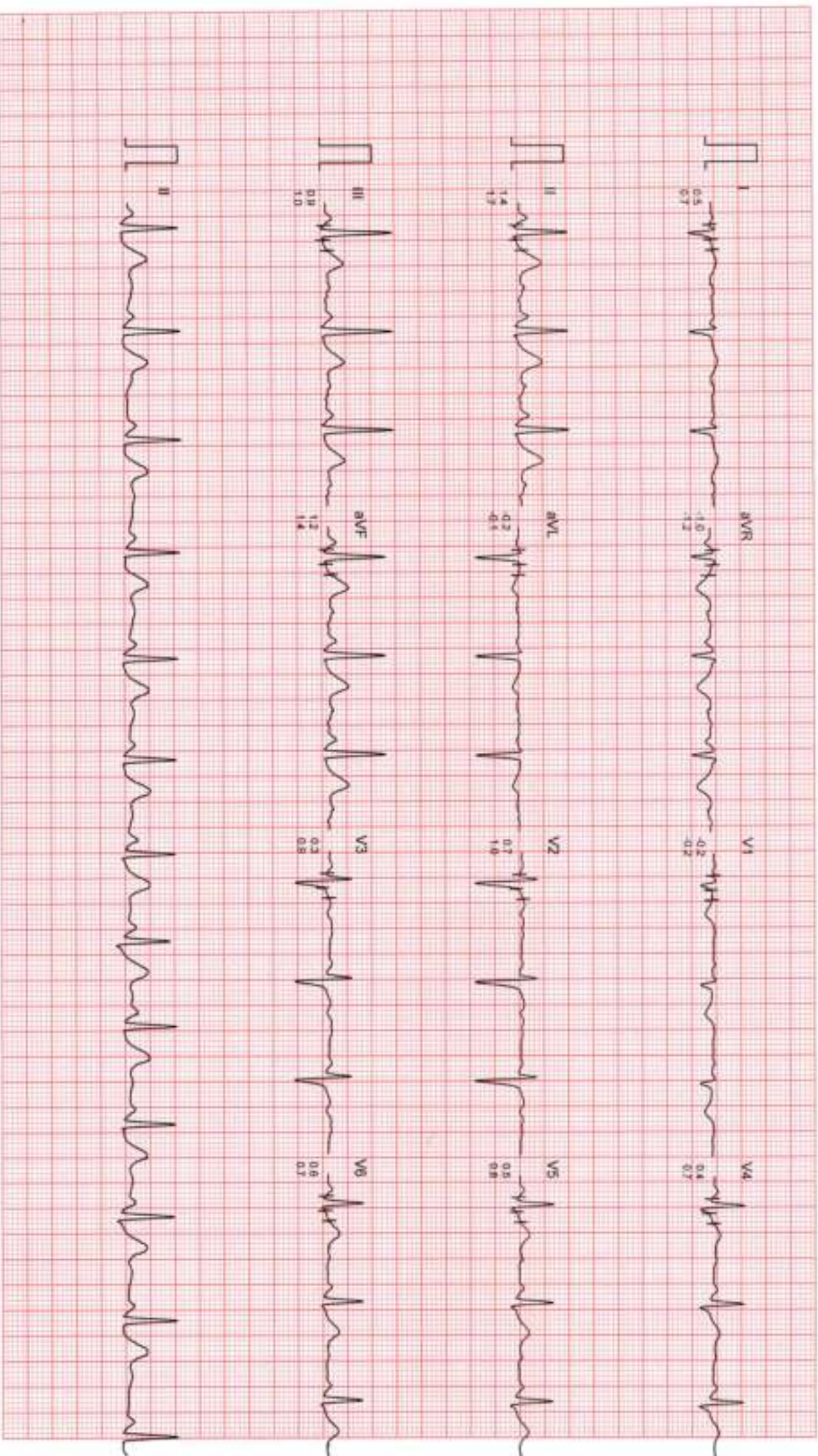

Filtered

Computer Corrected Baseline

25mm/sec 10mm/mV

CardiCom, INDIA Ph. 091-731-2620740, Telex No. 091-731-2431214

DR. CHARU KOHLI CLINIC

HYPERVENTILATION
PRETEST

ST 10mm/mV
Borns PostJ

MS. KARISHMA GUPTA

I.D. : 999

AGE/SEX : 26/F

RECORDED : 10-12-2023 12:00

RATE : 84 BPM

B.P. : 90/60 mmHg

STAGE TIME : 0:16

LINKED MEDIAN

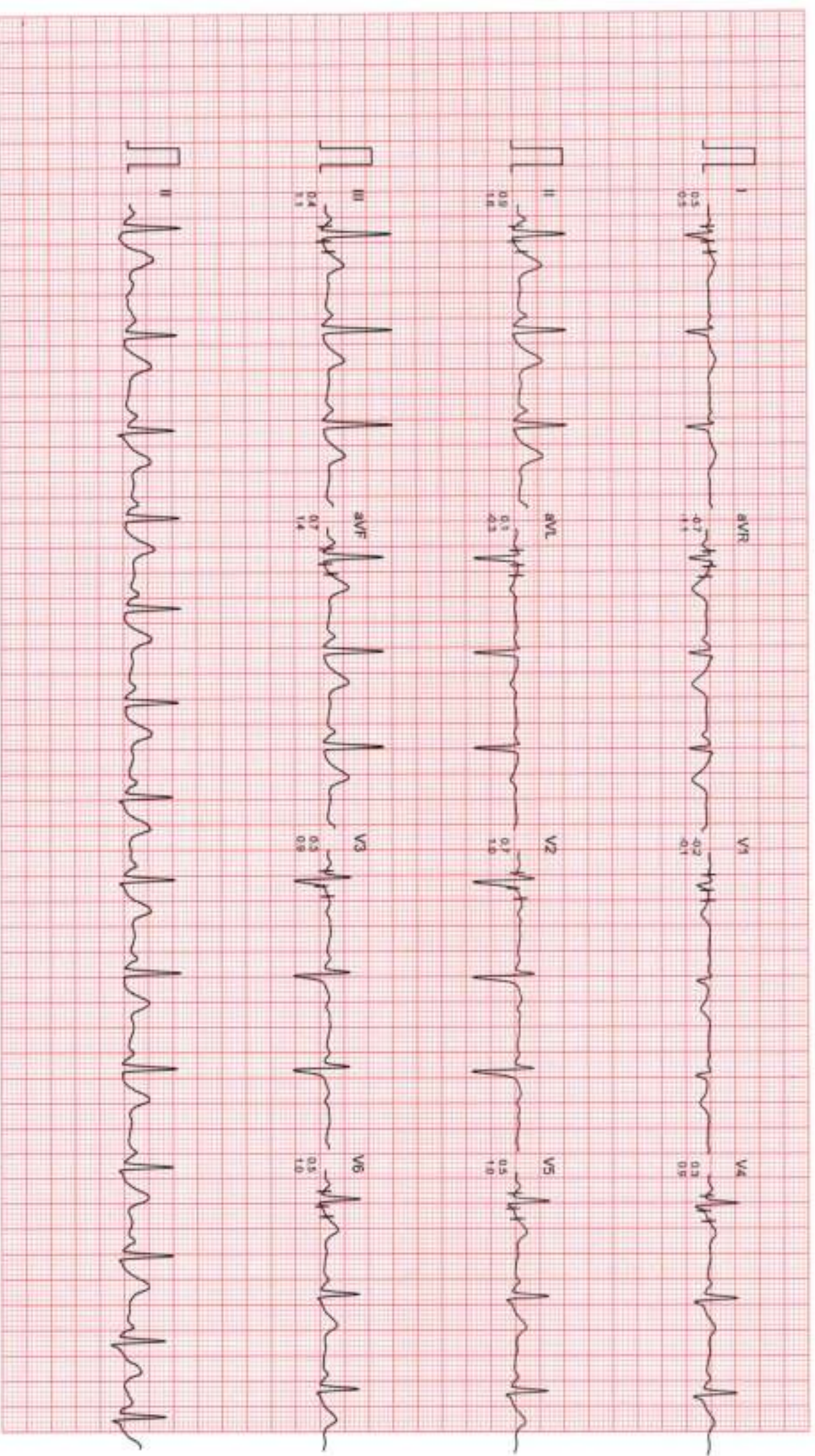

Filtered

Computer Corrected Baseline

25mm/sec 10mm/mV

CardiCom, INDIA Ph. 091-731-2620740, TeleFax: 091-731-2431214

DR. CHARU KOHLI CLINIC

VALSALVA
PRETEST

ST @ 10mm/mV
Boms PosJJ

Ms. KARISHMA GUPTA

ID : 999

AGE/SEX : 26/F

RECORDED : 10-12-2023 12:00

RATE : 64 BPM

B.P. : 90/60 mmHg

LINKED MEDIAN

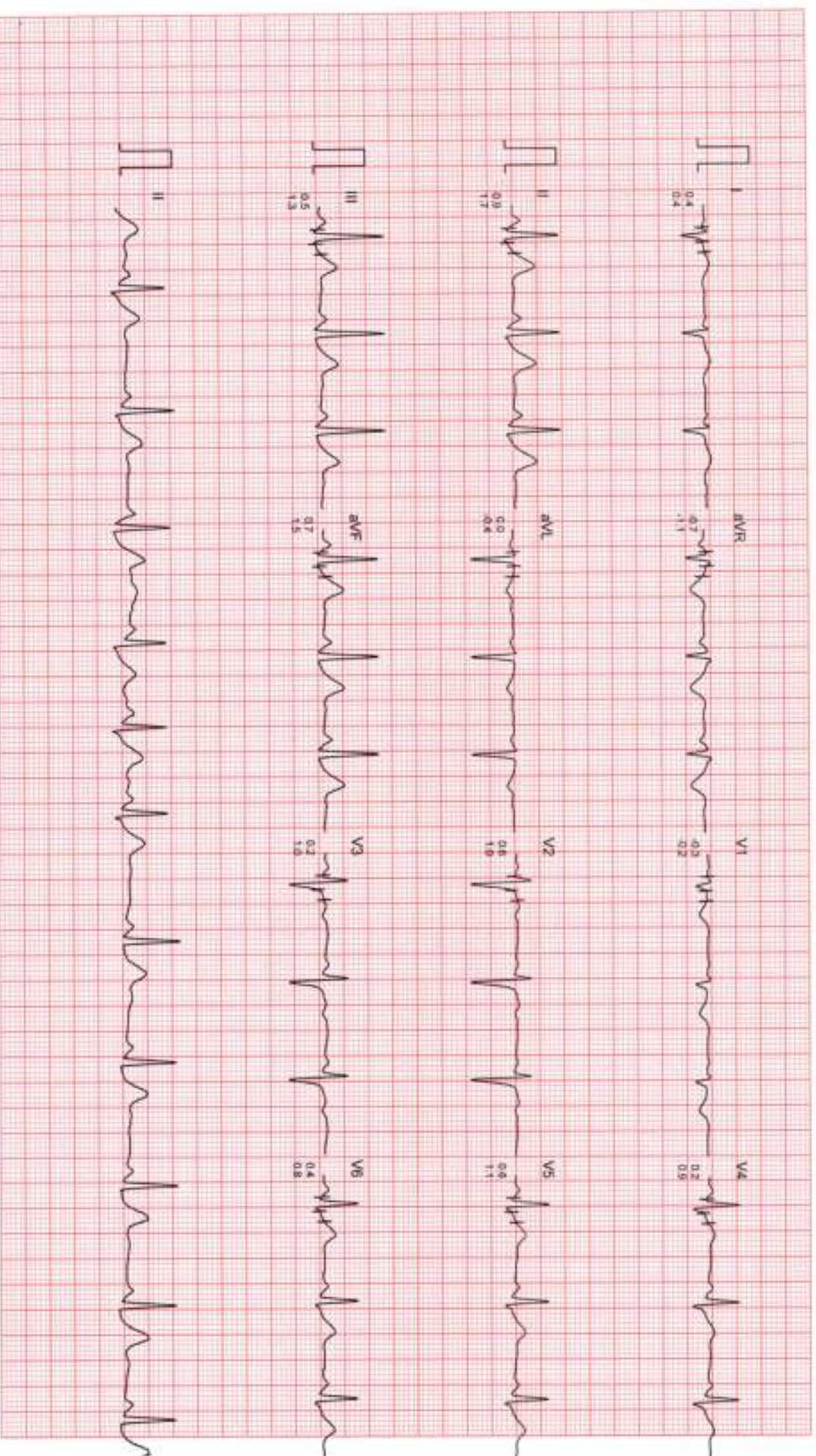

DR. CHARU KOHLI CLINIC

STANDING
PRETEST

ST @ 10mm/mV
80ms PostU

Ms. KARISHMA GUPTA

I.D. : 999

AGE/SEX : 26/F

RECORDED : 10-12-2023 12:00

RATE : 98 BPM

B.P. : 90/60 mmHg

LINKED MEDIUM

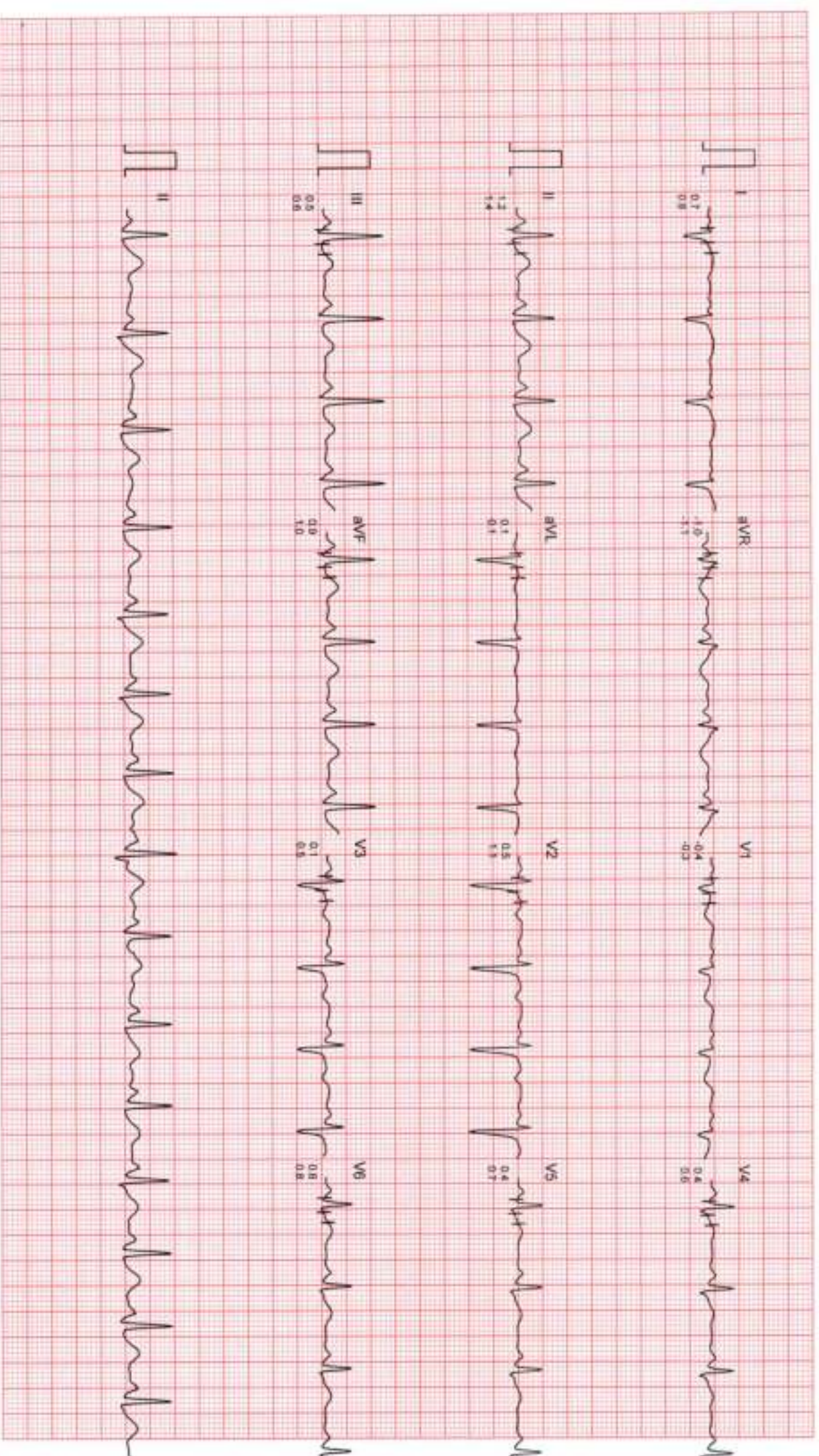

Filtered

Computer Connected Baseline

25mm/sec 10mm/mV

CardCom, INDIA Ph: 091-731-2620740, Telefax: 091-731-2431214

DR. CHARU KOHLI CLINIC

Ms. KARISHMA GUPTA

ID : 999

AGE/SEX : 26/F

RECORDED : 10-12-2023 12:00

RATE : 114 BPM

B.P. : 100/62 mmHg

ST @ 10mm/mV

80ms PostJ

SPEED : 2.7 Km./Hr.

GRADE : 10.0 %

LINKED MEDIAN

BRUCE
EXERCISE 1
PHASE TIME : 2:59
STAGE TIME : 2:59

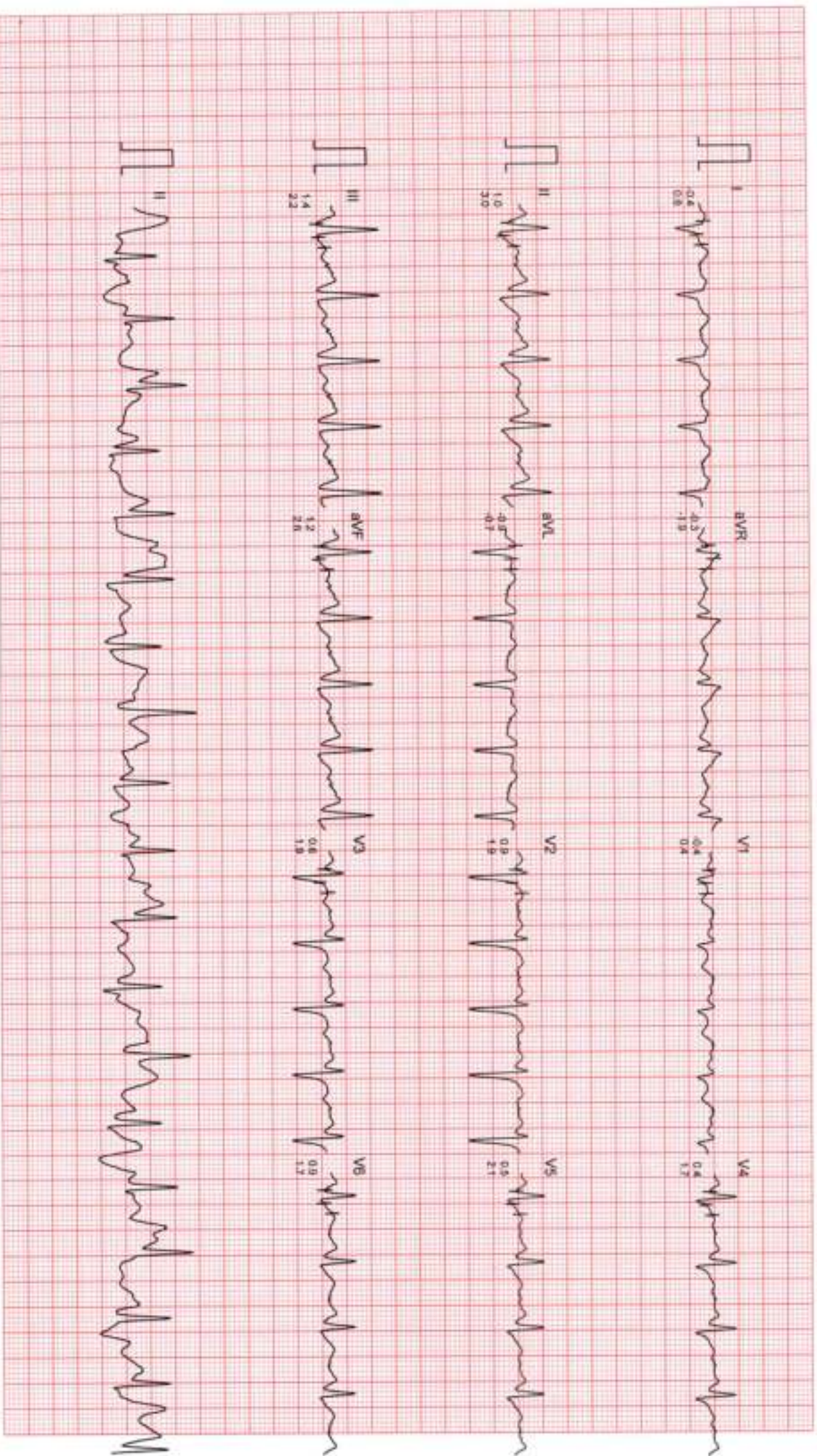

DR. CHARU KOHLI CLINIC

Ms KARISHMA GUPTA

I.D. : 999

AGE/SEX : 26/F

RECORDED : 10-12-2023 12:00

BRUCE

EXERCISE 2

PHASE TIME : 5:59

STAGE TIME : 2:59

ST @ 10mm/mV

80ms PostJ

SPEED : 4.0 Km /Hr

GRADE : 12.0 %

LINKED MEDIAN

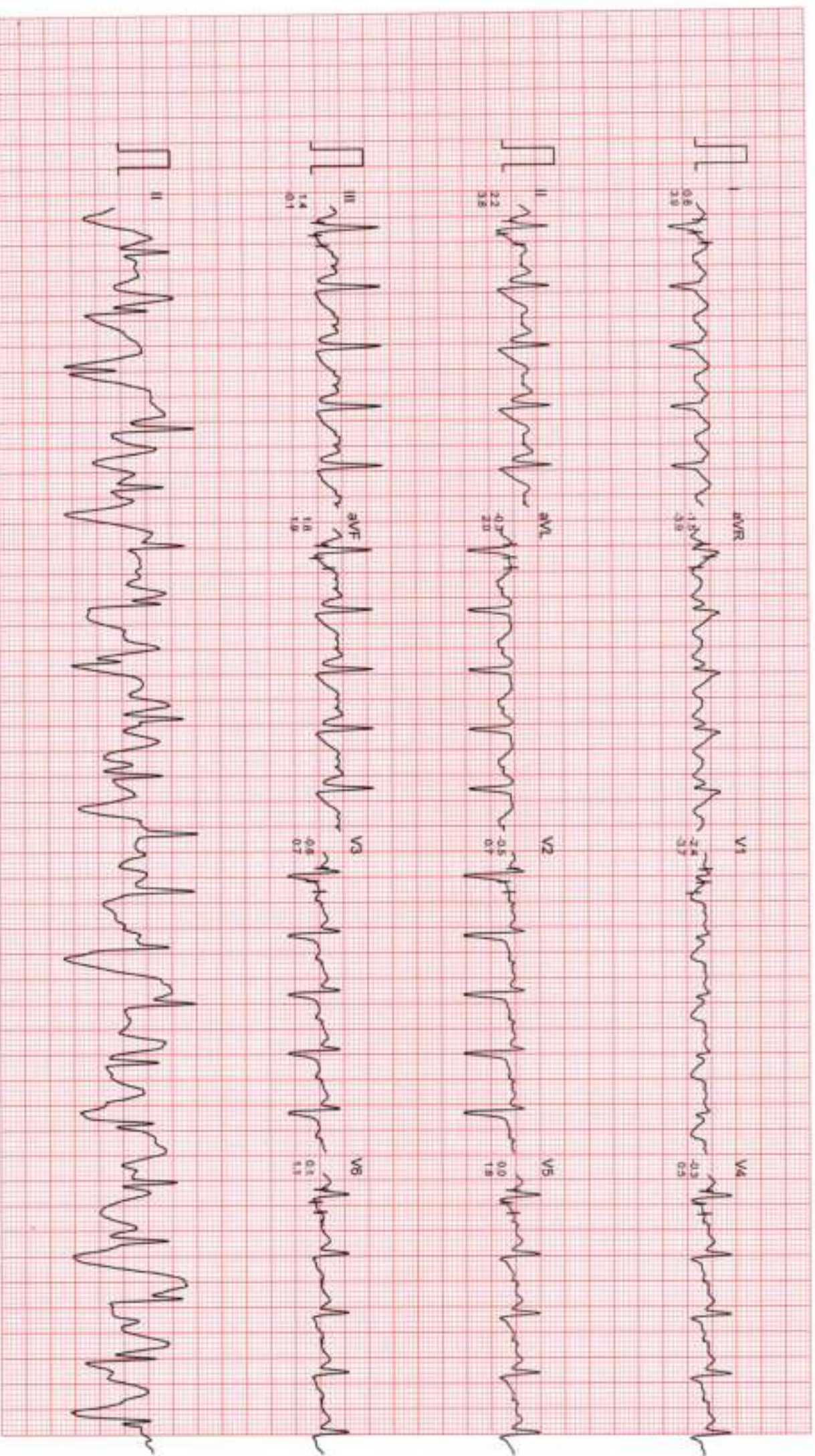

DR. CHARU KOHLI CLINIC

Ms. KARISHMA GUPTA

I.D. : 999

AGE/SEX : 26/F

RECORDED : 10-12-2023 12:00

RATE : 158 BPM

B.P. : 120/86 mmHg

BRUCE

EXERCISE 3

PHASE TIME : 8:59

STAGE TIME : 2:59

ST @ 10mm/mv

80mm PostJ

SPEED : 5.4 Km./hr.

GRADE : 14.0 %

LINKED MEDIAN

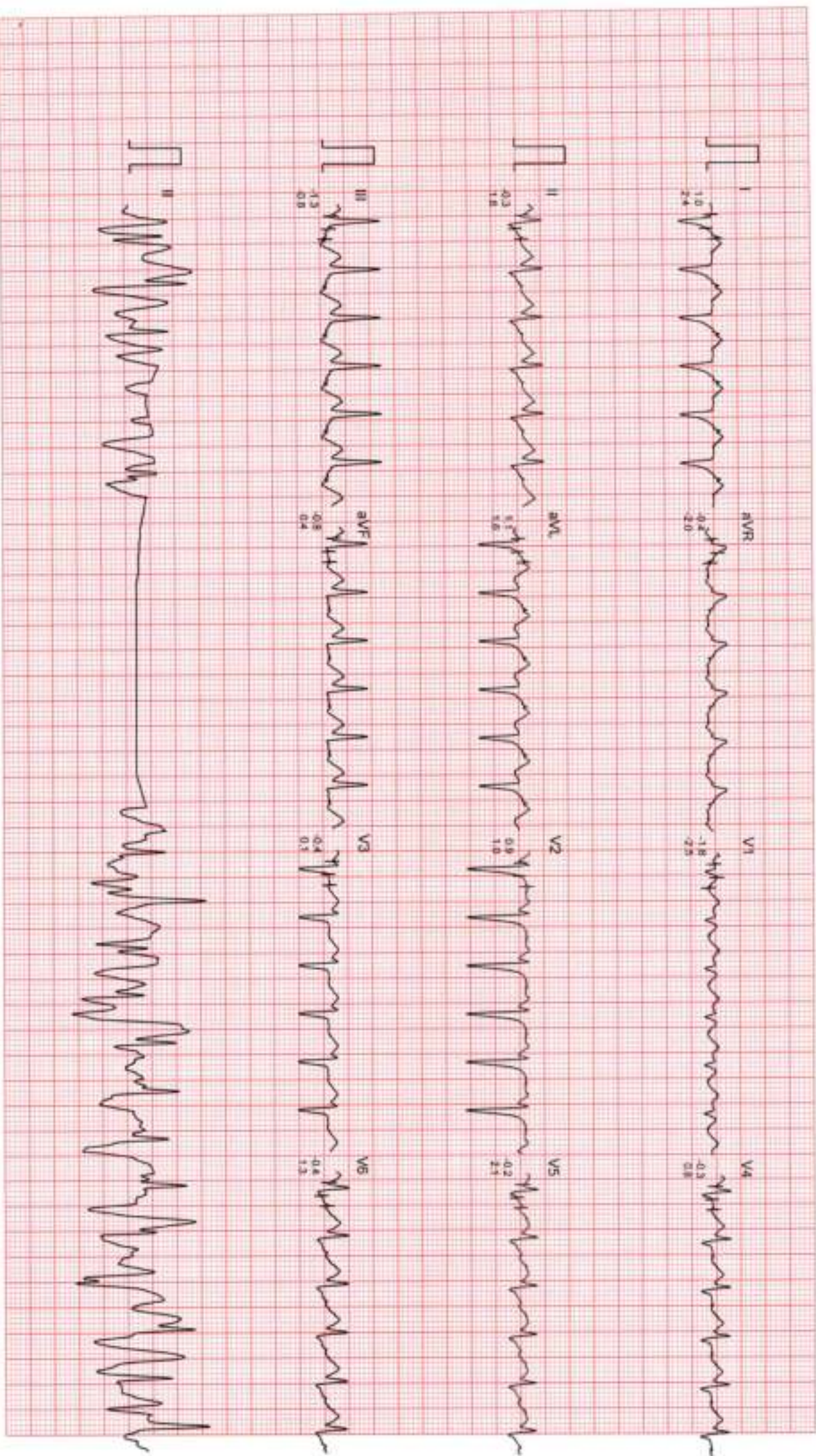

Filtered

Computer Corrected Baseline

25mm/sec 10mm/mv

CardiCom, INDIA Ph. 091-731-2620740, Telefax: 091-731-2431214

DR. CHARU KOHLI CLINIC

Ms. KARISHMA GUPTA
I.D. 999
AGE/SEX : 26/F
RECORDED : 10-12-2023 12:00

RATE : 170 BPM
B.P. : 120/95 mmHg

BRUCE
EXERCISE 4
PHASE TIME : 9:14
STAGE TIME : 0:14

ST @ 10mm/mV
80ms PostL
SPEED : 6.7 Km./Hr.
GRADE : 16.0 %
LINKED MEDIAN

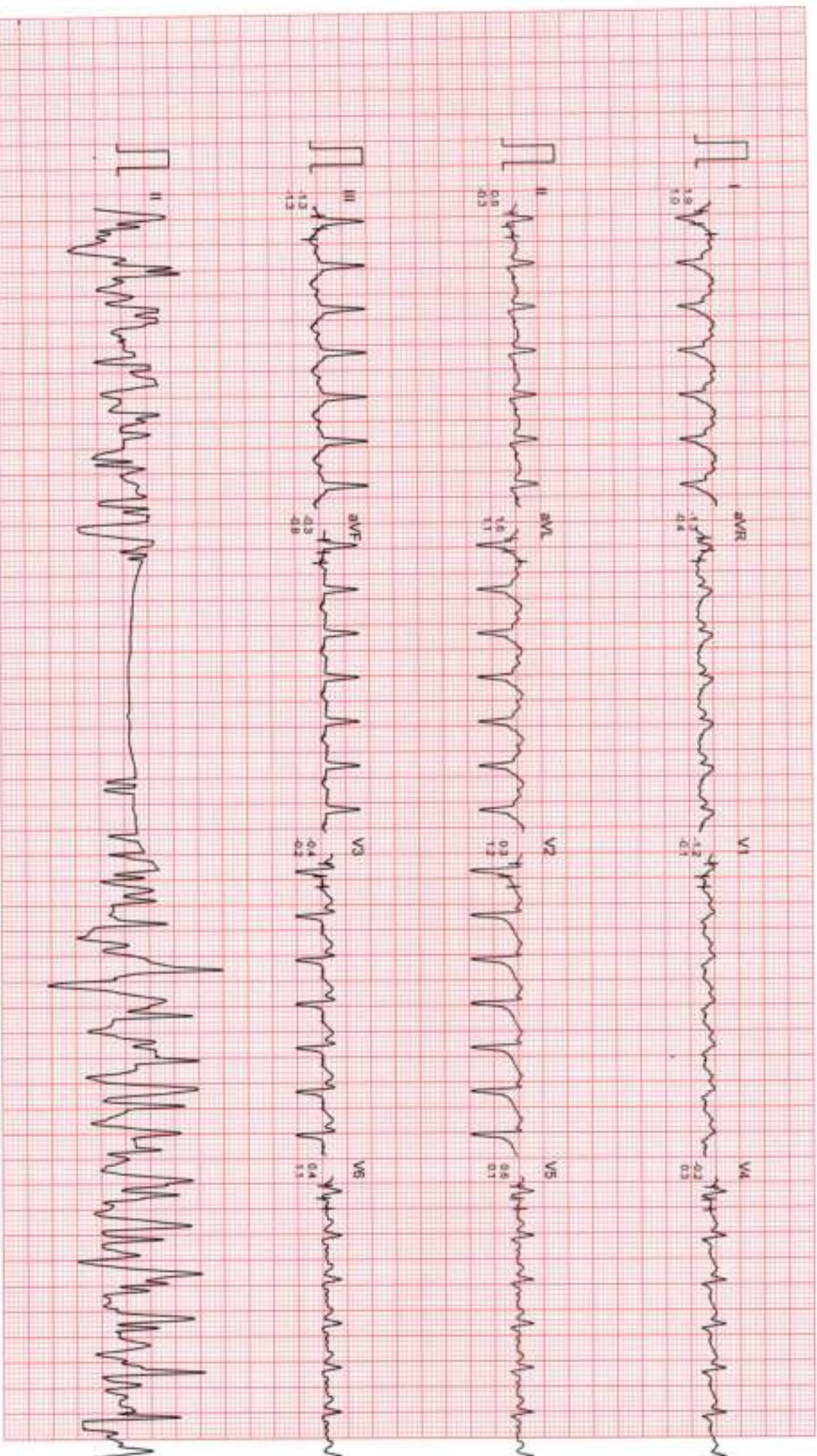

DR. CHARU KOHLI CLINIC

MS. KARISHMA GUPTA

ID : 999

AGE/SEX : 26/F

RECORDED : 10-12-2023 12:00

BRUCE

PEAK EXERCISE

PHASE TIME : 9:28

STAGE TIME : 0:28

ST @ 10mm/mV

60ms PostJ

SPEED : 6.7 Km./Hr.

GRADE : 16.0 %

LINKED MEDIAN

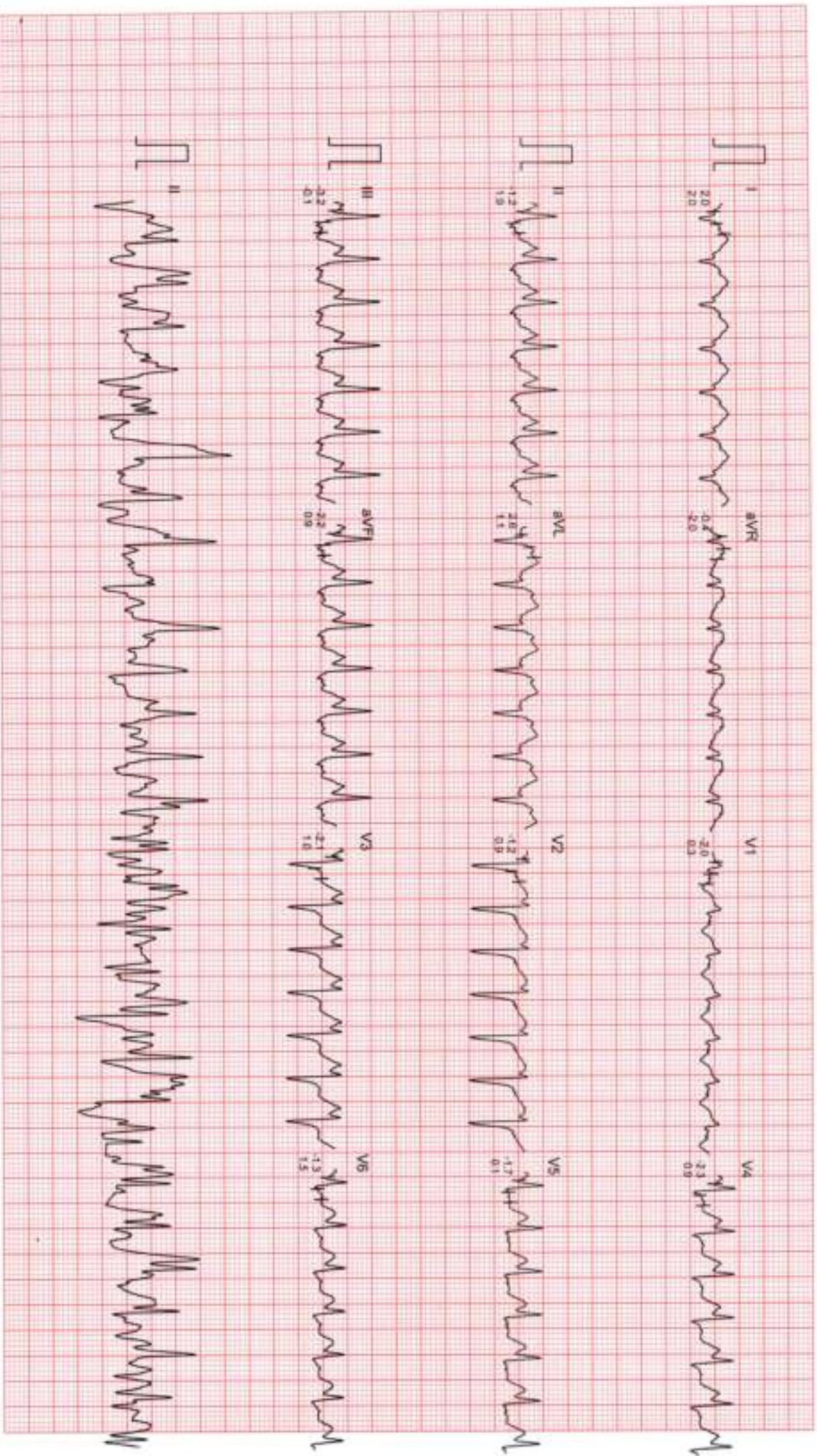

Filtered

Computer Corrected Baseline

25mm/sec 10mm/mV

CardCom, INDIA Ph. :091-731-2620740, TeleFax:091-731-2431214

DR. CHARU KOHLI CLINIC

Ms. KARISHMA GUPTA

I.D. : 999

AGE/SEX : 26/F

RECORDED : 10-12-2023 12:00

RATE : 126 BPM

B.P. : 120/66 mmHg

BRUCE
RECOVERY
PHASE TIME : 0:59

ST @ 10mm/mV
80ms PostJ
SPEED : 0.0 Km./hr.
GRADE : 0.0 %
LINKED MEDIAN

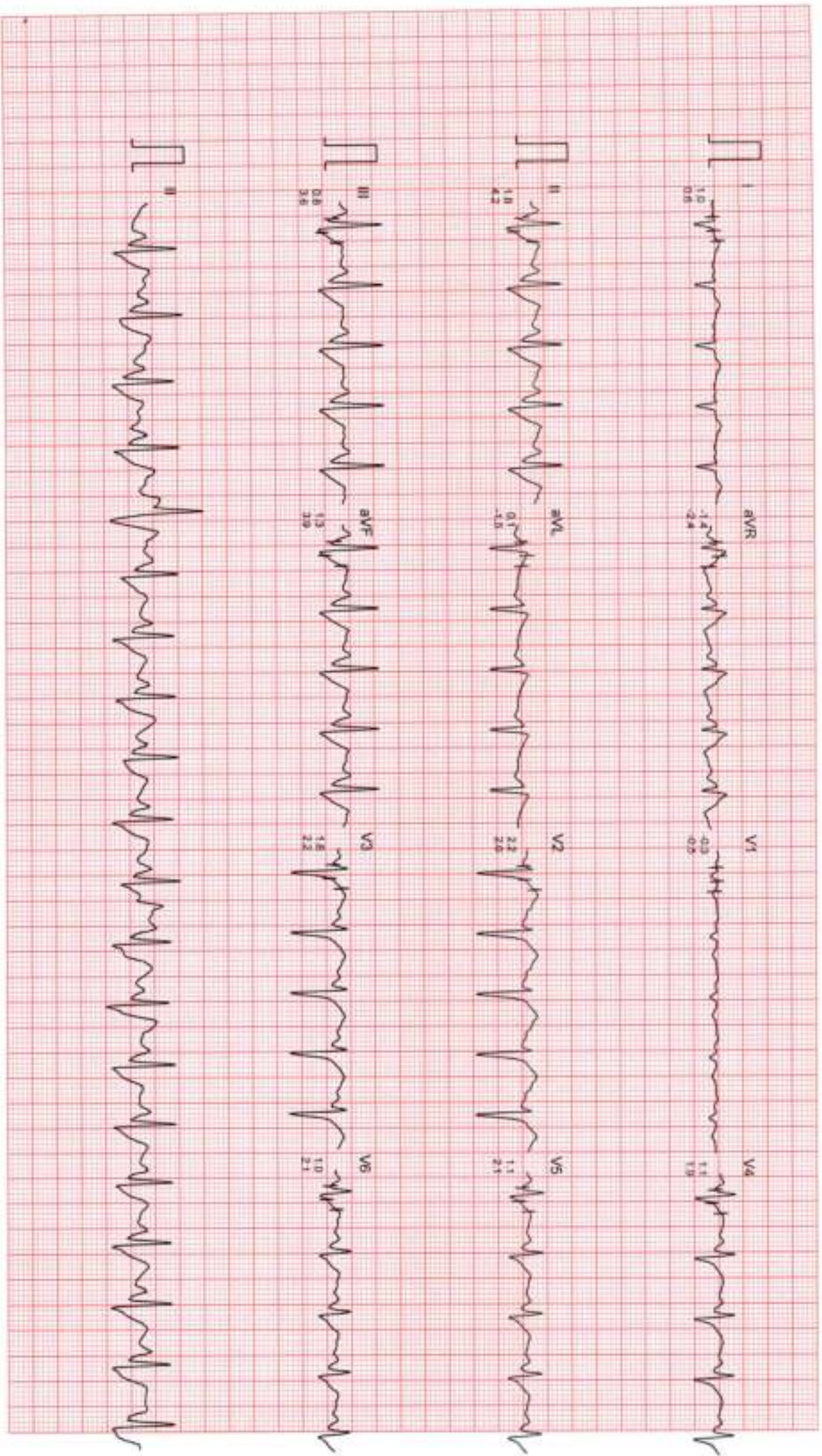

Filtered

Computer Corrected Baseline

25mm/sec 10mm/mV

CardCom, INDIA Ph. 091-731-2620740, TeleFax 091-731-2431214

DR. CHARU KOHLI CLINIC

Ms. KARISHMA GUPTA

ID : 999

AGE/SEX : 26/F

RECORDED : 10-12-2023 12:00

RATE : 95 BPM

B.P. : 110/64 mmHg

BRUCE
RECOVERY
PHASE TIME : 2.59

ST @ 10mm/mV
80ms PostU
SPEED : 0.0 Km./Hr.
GRADE : 0.0 %
LINKED MEDIAN

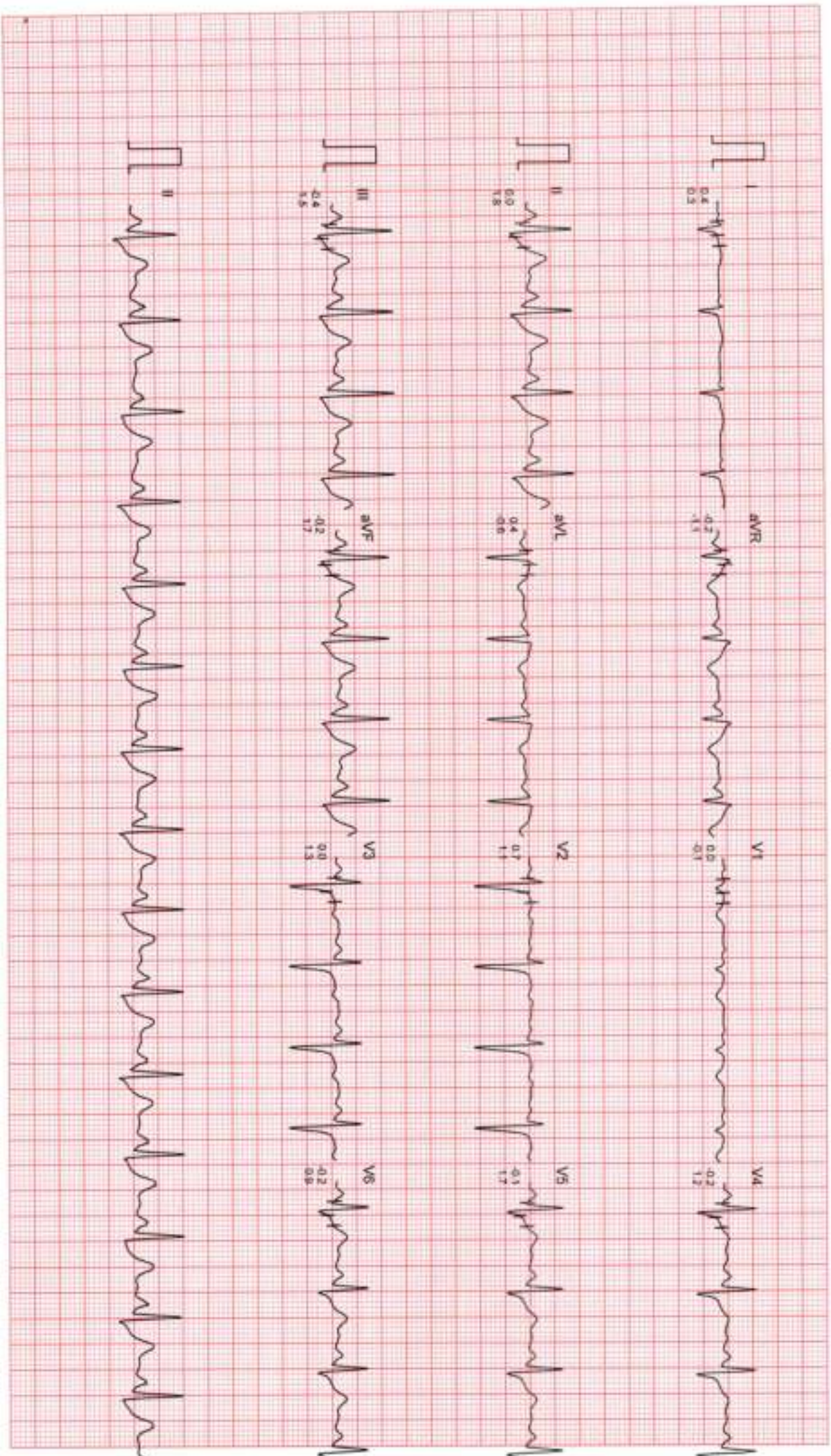

Ms KARISHMA GUPTA

I.D. : 999

AGE/SEX : 26/F

RECORDED : 10-12-2023 12:00

DR. CHARU KOHLI CLINIC

BRUCE

RECOVERY

PHASE TIME : 5:59

ST @ 10mm/mV

80ms PostJ

SPEED : 0.0 Km/HR

GRADE : 0.0 %

LINKED MEDIAN

RATE : 82 BPM

B.P. : 110/64 mmHg

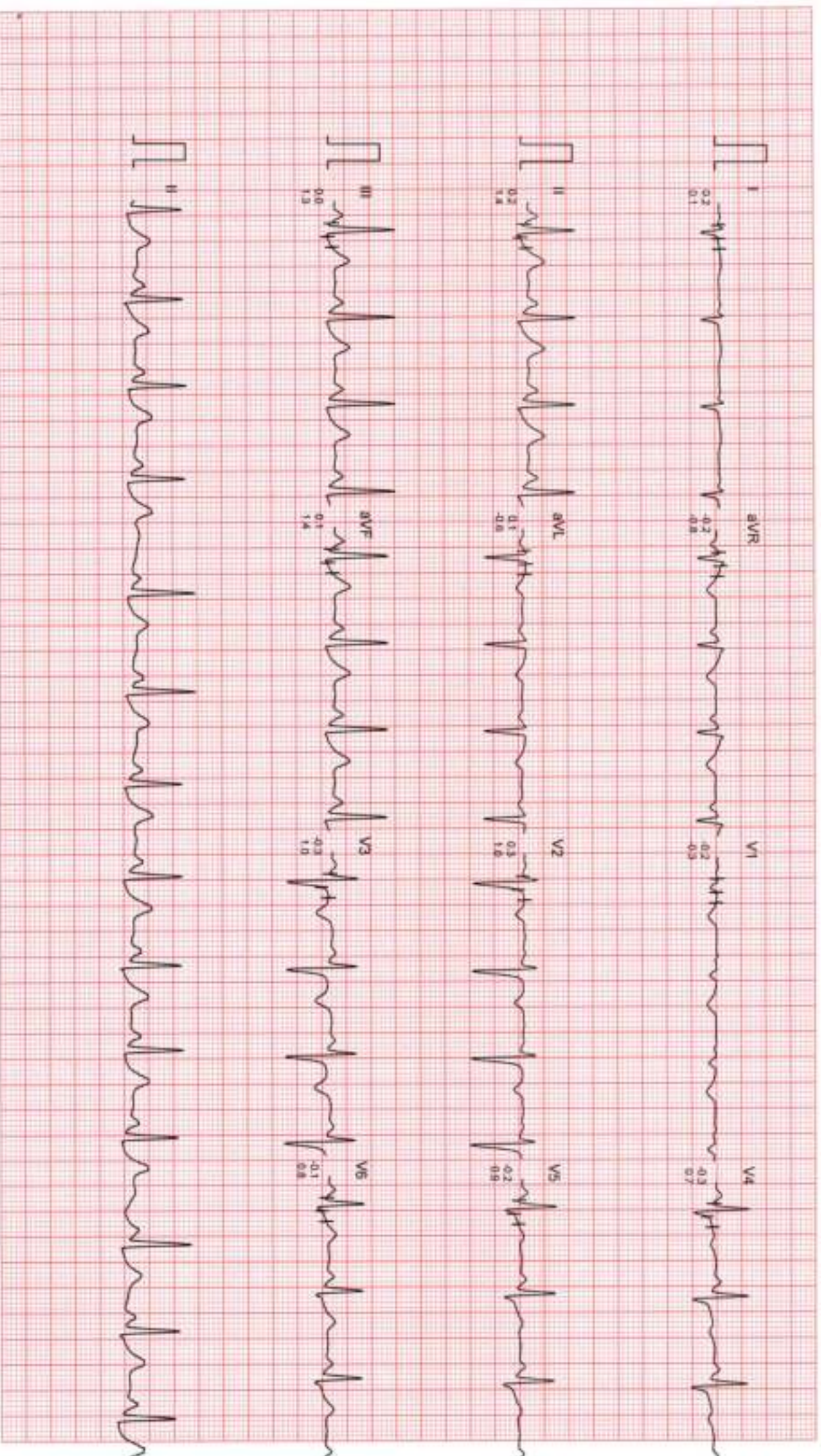

Filtered

Computer Corrected Baseline

25mm/sec 10mm/mV

CardCom, INDIA Ph: 091-731-2620740, TeleFax: 091-731-2431214



R

KARISHMA 26/F

AOC

भारत सरकार
Government of India

करीष्मा गुप्ता
Karishma Gupta
जन्म तिथि / DOB: 20/10/1997
महिला / Female



2824 4060 3364

आधार - आम आदमी का अधिकार

© 2013 "KARISHMA" DELHI, I, LTD. B

GPS Map Camera



New Delhi, Delhi, India

C-234, Chakrabarti Vithi Rd, Block C, Defence Colony, New Delhi, Delhi
110049, India

Lat 28.570734°

Long 77.229879°

10/12/23 09:20 AM GMT +05:30

Google



 **GPS Map Camera**



New Delhi, Delhi, India

C-234, Chakrabarti Vithi Rd, Block C, Defence Colony, New Delhi, Delhi
110049, India

Lat 28.570734°

Long 77.229879°

10/12/23 09:20 AM GMT +05:30



Dr. Charu Kohli's Clinic

C-234 Defence Colony, New Delhi-1 10024

Ph 41550792, 24336960, 24332759

E-mail: drcharukohli@yahoo.com

NAME : KARISHMA

AGE/SEX : 26Y/F

DATE : 10.12.2023

X - RAY CHEST PA VIEW :

Cardiac shadow is normal.

Aorta is normal.

Bilateral lung fields are clear.

Both costophrenic angles are clear.

Bilateral domes of diaphragm are normal.

No bony injury noted.

IMPRESSION: Normal chest skiagram

DR. CHARU KOHLI
MBBS, DMRD
Consultant Radiologist



| | | | |
|-------------------------|--------------------|----------------------------|---------------------|
| Registration No. | 102315185 | Mobile No. | 9896585075 |
| Patient Name | Ms. KRISHMA | Registration Date/Time | 10/12/2023 09:27:51 |
| Age / Sex | 26 Yrs Female | Sample Collected Date/Time | 10/12/2023 12:06:31 |
| Ref By / Hospital | Others MEDI WHEEL | Report Date/Time | 10/12/2023 15:27:50 |
| Collected At | DCKC | Printed Date/Time | 11/12/2023 12:18:10 |

| Test Name | Value | Unit | Biological Ref Interval |
|-----------|-------|------|-------------------------|
|-----------|-------|------|-------------------------|

HAEMATOLOGY

Complete Blood Count (CBC)

| | | | |
|--|--------|---------------------|-----------------|
| Haemoglobin (Hb) ,EDTA <i>Method : Colorimetric</i> | 12.2 | g/dL | 12.0 - 15.0 |
| Total Leucocyte Count (TLC) ,EDTA <i>Method : Electric impedance</i> | 05.1 | 10 ⁹ /L | 04.0 - 11.0 |
| Red Blood Cell (RBC) ,EDTA <i>Method : Electric impedance</i> | 4.58 | 10 ⁶ /uL | 3.80 - 4.80 |
| Hematocrit (HCT /PCV) ,EDTA <i>Method : Pulse height detection</i> | 38.2 | % | 36.0 - 46.0 |
| Mean Corp Volume (MCV) ,EDTA <i>Method : Calculated</i> | 83.4 | fL | 83.0 - 101.0 |
| Mean Corp Hb (MCH) ,EDTA <i>Method : Calculated</i> | 27.5 | pg | 27.0 - 32.0 |
| Mean Corp Hb Conc (MCHC) ,EDTA <i>Method : Calculated</i> | 31.8 | g/dL | 31.5 - 34.5 |
| Platelet Count(PLT) ,EDTA <i>Method : Electric impedance/Microscopy</i> | 271.00 | 10 ³ /uL | 150.00 - 410.00 |
| RDW- CV% ,EDTA | 13.5 | % | 11.6 - 14.0 |
| Differential Leucocyte Count <i>Method : Microscopy</i> | | | |
| Neutrophil ,EDTA | 52.0 | % | 40.0 - 80.0 |
| Lymphocyte ,EDTA | 39.0 | % | 20.0 - 45.0 |
| Eosinophil ,EDTA | 4.0 | % | 1.0 - 6.0 |
| Monocyte ,EDTA | 5.0 | % | 2.0 - 10.0 |
| Basophil ,EDTA | 0.0 | % | 0.0 - 2.0 |
| ESR ,EDTA <i>Method : Westergreen</i> | 12 | mm/Ist hr. | 00 - 20 |

Page No: 1 of 8

Checked By :- POOJA

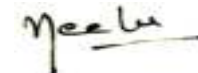

DR. NEELU CHHABRA
MD. PATHOLOGIST

At Your Home: Collection of Blood Samples, ECG, Digital X-Ray

Occupational Health Service • Diagnostic & Preventive • Health Assessment • Periodic Preventive Health Camps • Corporate Health Checks

Ultrasound | Digital X Ray | DEKA | Mammography | Path Lab | ECHO | TMT | Healthchecks | PFT | Holter | Audiometry



| | | | |
|-------------------------|--------------------|----------------------------|---------------------|
| Registration No. | 102315185 | Mobile No. | 9896585075 |
| Patient Name | Ms. KRISHMA | Registration Date/Time | 10/12/2023 09:27:51 |
| Age / Sex | 26 Yrs Female | Sample Collected Date/Time | 10/12/2023 12:06:31 |
| Ref By / Hospital | Others MEDI WHEEL | Report Date/Time | 10/12/2023 16:07:21 |
| Collected At | DCKC | Printed Date/Time | 11/12/2023 12:18:10 |

| Test Name | Value | Unit | Biological Ref Interval |
|-----------|-------|------|-------------------------|
|-----------|-------|------|-------------------------|

Blood Group ABO ,EDTA

Method : Forward Grouping

"O"

Rh Typing ,EDTA

Method : Forward Grouping

POSITIVE

HbA1c ,EDTA

Method : Photometric method

4.9 %

INTERPRETATIONS:-

NORMAL RANGE **4.00 - 5.60** %

| | | | |
|---|------|--------|---|
| Pre Diabetic/ Higher chance of getting diabetes | 5.70 | - 6.20 | % |
| Good Diabetic Control | 6.20 | - 6.80 | % |
| Fair Diabetic Control | 6.80 | - 7.60 | % |
| Uncontrolled Diabetes -action suggested | >7.6 | | % |

Note:-

Glycosylated Haemoglobin is a specific component of HBA1C and is the blood glucose bound to it. This test is an index of carbohydrate in balance during the preceding two months. The estimation is of greater importance for specific group of patient. This result are not affected by time, meal intake exercise, diabetic drugs, emotional Stress etc. HbA1c should be routinely monitored ideally at least every 3 months.

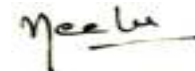



| | | | |
|-------------------------|--------------------|----------------------------|---------------------|
| Registration No. | 102315185 | Mobile No. | 9896585075 |
| Patient Name | Ms. KRISHMA | Registration Date/Time | 10/12/2023 09:27:51 |
| Age / Sex | 26 Yrs Female | Sample Collected Date/Time | 10/12/2023 13:49:14 |
| Ref By / Hospital | Others MEDI WHEEL | Report Date/Time | 10/12/2023 15:44:27 |
| Collected At | DCKC | Printed Date/Time | 11/12/2023 12:18:10 |

| Test Name | Value | Unit | Biological Ref Interval |
|-----------|-------|------|-------------------------|
|-----------|-------|------|-------------------------|

BIOCHEMISTRY

LIPID PROFILE

| | | | |
|--|--------------|-------|--------------|
| Total Lipids ,Serum Plain | 389 | mg/dl | 400 - 700 |
| Serum Cholesterol ,Serum Plain <i>Method : CHOD-POD</i> | 174 | mg/dl | 0 - 200 |
| Serum Triglycerides ,Serum Plain <i>Method : GPO-POD</i> | 71 | mg/dl | 40 - 140 |
| Serum HDL Cholesterol ,Serum Plain <i>Method : Direct Method</i> | 56 | mg/dl | 40 - 70 |
| Serum LDL Cholesterol ,Serum Plain <i>Method : Calculated</i> | 103.8 | mg/dl | 30.0 - 100.0 |
| Serum VLDL Cholesterol ,Serum Plain <i>Method : Calculated</i> | 14.2 | mg/dl | 24.0 - 45.0 |
| Total CHO/HDL Cholesterol Ratio ,Serum Plain <i>Method : Calculated</i> | 3.11 | | |
| LDL/HDL Cholesterol Ratio ,Serum Plain <i>Method : Calculated</i> | 1.85 | | |

Guidelines for Total Blood Cholesterol Levels on 11 to 12 hour fasting samples.

Desirable : Less than 200 mg/dl

Borderline High Risk : 200 to 239 mg/dl

High Risk : 240 mg/dl and over, on repeated values

Optimal Level for Cardiac Patients : Less than 200 mg/dl

HDL-C : High HDL has generally been found to be protective, decreasing the risk of coronary Artery disease (CAD) in most people. However, some recent studies have shown that in some people with high HDL, the HDL is not protective and may, in fact result in higher risk for CAD than in people with normal HDL levels. In one study it was shown that people with CAD and high HDL had underlying genetic anomalies in enzymes important in lipid turnover. Another study showed that high levels of abnormally large HDL particles were associated with increased risk of CAD. Factors that elevate HDL concentrations include chronic alcoholism, treatment with oral estrogen replacement therapy, extensive aerobic exercise, and treatment with niacin, statins, or fibrates. Smoking reduces levels of HDL cholesterol, while quitting smoking leads to a rise in the plasma HDL level.

Triglycerides
Female 40 - 140
Male 60 - 165

Adult levels:
Optimal <100 mg/dL
Near Optimal/ above optimal 100 -129 mg/dL
Borderline high 130 - 159 mg/dL
High 160 - 189 mg/dL
Very High >=190 mg/dL

Page No: 3 of 8

Checked By :- POOJA

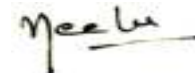

DR. NEELU CHHABRA
MD. PATHOLOGIST

At Your Home: Collection of Blood Samples, ECG, Digital X-Ray

Occupational Health Service • Diagnostic & Preventive • Health Assessment • Periodic Preventive Health Camps • Corporate Health Checks

Ultrasound | Digital X Ray | DEXA | Mammography | Path Lab | ECHO | TMT | Healthchecks | PFT | Holter | Audiometry



| | | | |
|-------------------------|--------------------|----------------------------|---------------------|
| Registration No. | 102315185 | Mobile No. | 9896585075 |
| Patient Name | Ms. KRISHMA | Registration Date/Time | 10/12/2023 09:27:51 |
| Age / Sex | 26 Yrs Female | Sample Collected Date/Time | 10/12/2023 13:49:14 |
| Ref By / Hospital | Others MEDI WHEEL | Report Date/Time | 10/12/2023 15:42:21 |
| Collected At | DCKC | Printed Date/Time | 11/12/2023 12:18:10 |

| Test Name | Value | Unit | Biological Ref Interval |
|-----------|-------|------|-------------------------|
|-----------|-------|------|-------------------------|

LIVER PROFILE / LFT

| | | | |
|---|------|-------|--|
| Serum Bilirubin (Total) ,Serum Plain <i>Method : DSA Method</i> | 0.54 | mg/dl | 0.00 - 1.20 |
| Serum Bilirubin (Direct) ,Serum Plain <i>Method : DSA Method</i> | 0.20 | mg/dl | 0.00 - 0.30 |
| Serum Bilirubin (Indirect) ,Serum Plain <i>Method : Calculated Parameter</i> | 0.34 | mg/dl | 0.00 - 0.60 |
| SGOT ,Serum Plain <i>Method : IFCC/KINETIC</i> | 19.5 | IU/l | Males : Upto 46 IU/l Females : Upto 40 IU/l |
| SGPT ,Serum Plain <i>Method : IFCC/KINETIC</i> | 16.8 | IU/l | Upto 49 IU/l |
| Serum Alkaline Phosphatase ,Serum Plain <i>Method : DEA Method</i> | 55.0 | IU/l | 30.0 - 120.0 |
| Serum Total Protein ,Serum Plain <i>Method : Biuret Method</i> | 7.30 | gm/dl | 6.00 - 8.50 |
| Serum Albumin ,Serum Plain <i>Method : BCG Method</i> | 4.22 | gm/dl | 3.20 - 5.50 |
| Globulin ,Serum Plain <i>Method : Calculated</i> | 3.08 | gm/dl | 2.00 - 4.10 |
| A/G Ratio ,Serum Plain <i>Method : Calculated</i> | 1.37 | | 1.00 - 2.10 |
| Serum GGTP ,Serum Plain <i>Method : G-Glutamyl Transferase</i> | 18.0 | U/L | 0.0 - 50.0 |

Page No: 4 of 8

Checked By :- POOJA

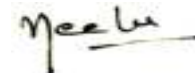

DR. NEELU CHHABRA
MD. PATHOLOGIST

At Your Home: Collection of Blood Samples, ECG, Digital X-Ray

Occupational Health Service • Diagnostic & Preventive • Health Assessment • Periodic Preventive Health Camps • Corporate Health Checks

Ultrasound | Digital X Ray | DEXA | Mammography | Path Lab | ECHO | TMT | Healthchecks | PFT | Holter | Audiometry



| | | | |
|-------------------------|--------------------|----------------------------|---------------------|
| Registration No. | 102315185 | Mobile No. | 9896585075 |
| Patient Name | Ms. KRISHMA | Registration Date/Time | 10/12/2023 09:27:51 |
| Age / Sex | 26 Yrs Female | Sample Collected Date/Time | 10/12/2023 13:49:14 |
| Ref By / Hospital | Others MEDI WHEEL | Report Date/Time | 10/12/2023 16:04:54 |
| Collected At | DCKC | Printed Date/Time | 11/12/2023 12:18:10 |

| Test Name | Value | Unit | Biological Ref Interval |
|-----------|-------|------|-------------------------|
|-----------|-------|------|-------------------------|

Blood Sugar (Fasting) ,Plasma F
Method : GOD POD 92.5 mg/dl 70.0 - 110.0

Blood Sugar (PP) ,Plasma PP
Method : GOD POD 105.0 mg/dl 70.0 - 140.0

Serum Creatinine ,Serum Plain
Method : Mosified Jaffe's 0.98 mg/dl 0.50 - 1.50

Serum Uric Acid ,Serum Plain
Method : Uricase- POD 4.20 mg/dl 2.40 - 5.70

Blood Urea Nitrogen ,Serum Plain
Method : Calculated 10.0 mg/dl 0.0 - 20.0

BUN/CREATININE RATIO ,Serum Plain
Method : Tech:FerroZine/Cobas6000 10.00 ug/dL

Iron is transported as Fe (III)bound to the plasma protien apotransferrin. The apotransferrin-Fe(III) complex is called transferrin. Normally only about one third of the iron-binding sites of transferrin are occupied by Fe(III).The additional amount of iron that can be bound is the unsaturated (or latent) iron-binding capacity(UIBC). The sum of the serum iron and UIBC represents total iron-binding capacity (TIBC). TIBC is a measurement for the maximum iron concentration that transferrin can bind.

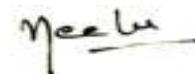



| | | | |
|-------------------------|--------------------|----------------------------|---------------------|
| Registration No. | 102315185 | Mobile No. | 9896585075 |
| Patient Name | Ms. KRISHMA | Registration Date/Time | 10/12/2023 09:27:51 |
| Age / Sex | 26 Yrs Female | Sample Collected Date/Time | 10/12/2023 13:49:14 |
| Ref By / Hospital | Others MEDI WHEEL | Report Date/Time | 11/12/2023 12:07:45 |
| Collected At | DCKC | Printed Date/Time | 11/12/2023 12:18:10 |

| Test Name | Value | Unit | Biological Ref Interval |
|-----------|-------|------|-------------------------|
|-----------|-------|------|-------------------------|

IMMUNOASSAY

TOTAL THYROID PROFILE

| | | | |
|-----------------------|------|--------|--------------|
| Total T3 ,Serum Plain | 1.14 | ng/mL | 0.69 - 2.15 |
| Total T4 ,Serum Plain | 8.16 | ug/dl | 5.20 - 12.70 |
| TSH | 3.06 | uIU/ml | 0.30 - 4.50 |

Comment :

| Age Group | Biological Reference Range |
|---------------------|----------------------------|
| 1-2 Days | 3.2-3.43 uIU/ml |
| 3-4 Days | 0.7-15.4 uIU/ml |
| 15 Days - 5 Months | 1.7-9.1 uIU/ml |
| 5 Months - 2 Years | 0.7-6.4 uIU/ml |
| 2 Years - 12 Years | 0.64-6.27 uIU/ml |
| 12 Years - 18 Years | 0.51-4.94 uIU/ml |
| > 18 Years | 0.35-5.50 uIU/ml |

Adults

Note: TSH levels are subject to circadian variation, rising several hours before the onset of sleep, reaching peak levels between 11 pm to 6 am. Nadir concentrations are observed during the afternoon. Diurnal variation in TSH level approximates + 50 %, hence time of the day has influence on the measured serum TSH concentration. Although elevated TSH levels are nearly always indicative of primary hypothyroidism, and may be seen in secondary thyrotoxicosis.

Newborn

In a very low birth weight baby (particularly premature neonates) immaturity of the hypothalamic-pituitary - thyroid axis may mask primary congenital hypothyroidism. It is recommended that the test be repeated two weeks after birth in babies 1000-1500 gm and at four weeks in those <1000 gm. Specimen collection prior to 24 hours of age, after blood transfusion and prematurity can affect this screening.

Nearly 90% of CH cases are detected by newborn screening. A small number of children may test normal on the newborn screen but later develop hypothyroidism.

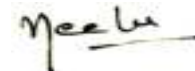



| | | | |
|-------------------------|--------------------|----------------------------|---------------------|
| Registration No. | 102315185 | Mobile No. | 9896585075 |
| Patient Name | Ms. KRISHMA | Registration Date/Time | 10/12/2023 09:27:51 |
| Age / Sex | 26 Yrs Female | Sample Collected Date/Time | 10/12/2023 13:49:14 |
| Ref By / Hospital | Others MEDI WHEEL | Report Date/Time | 10/12/2023 13:52:10 |
| Collected At | DCKC | Printed Date/Time | 11/12/2023 12:18:10 |

| Test Name | Value | Unit | Biological Ref Interval |
|-----------|-------|------|-------------------------|
|-----------|-------|------|-------------------------|

CLINICAL PATHOLOGY

URINE ROUTINE EXAMINATION

URE PHYSICAL EXAMINATION

| | | |
|-------------------|-------------|-------------|
| Colour ,URINE | Pale Yellow | Pale Yellow |
| Volume ,URINE | 25 mL | |
| Appearance ,URINE | Clear | Clear |

URE CHEMICAL EXAMINATION

| | | |
|-------------------------------|--------|--------|
| Reaction ,URINE | Acidic | Acidic |
| Ph (Strip Method) ,URINE | 6.5 | 5.0 |
| Specific Gravity ,URINE | 1.015 | 1.000 |
| Protein (Strip Method) ,URINE | Nil | Nil |
| Glucose (Strip Method) ,URINE | Nil | Nil |

URE MICROSCOPY EXAMINATION

| | | |
|-------------------------|------------|--------|
| Pus Cells ,URINE | 0 - 2 /HPF | 0 - 1 |
| Epithelial Cells ,URINE | 2 - 4 /HPF | 0 - 1 |
| RBC's ,URINE | Nil /HPF | Nil |
| Casts ,URINE | Nil | |
| Crystals ,URINE | Nil | |
| Bacteria ,URINE | Absent | Absent |
| Mucus Thread ,URINE | Nil | Nil |
| Other ,URINE | Nil | |

Page No: 7 of 8

Checked By :- POOJA

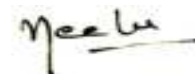

DR. NEELU CHHABRA
MD. PATHOLOGIST

At Your Home: Collection of Blood Samples, ECG, Digital X-Ray

Occupational Health Service • Diagnostic & Preventive • Health Assessment • Periodic Preventive Health Camps • Corporate Health Checks

Ultrasound | Digital X Ray | DEXA | Mammography | Path Lab | ECHO | TMT | Healthchecks | PFT | Holter | Audiometry



| | | | |
|-------------------------|--------------------|----------------------------|---------------------|
| Registration No. | 102315185 | Mobile No. | 9896585075 |
| Patient Name | Ms. KRISHMA | Registration Date/Time | 10/12/2023 09:27:51 |
| Age / Sex | 26 Yrs Female | Sample Collected Date/Time | 10/12/2023 13:49:14 |
| Ref By / Hospital | Others MEDI WHEEL | Report Date/Time | 10/12/2023 13:52:10 |
| Collected At | DCKC | Printed Date/Time | 11/12/2023 12:18:10 |

| Test Name | Value | Unit | Biological Ref Interval |
|-----------|-------|------|-------------------------|
|-----------|-------|------|-------------------------|

STOOL ANALYSIS

STOOL MICROSCOPIC EXAMINATION

OTHERS ,STOOL

SNR

Nil

*** End of Report ***

