

ID: 671
INDRJEET
Male 32Years

11-09-2021 10:35:04
HR : 73 bpm
P : 93 ms
PR : 133 ms
QRS : 98 ms
QT/QTc : 361/400 ms
P/QRS/T : 6/-3/-4 °
RV5/SV1 : 0.917/0.869 mV

BPL - 02
Diagnosis Information:
Sinus Rhythm
Normal ECG

Report Confirmed by:

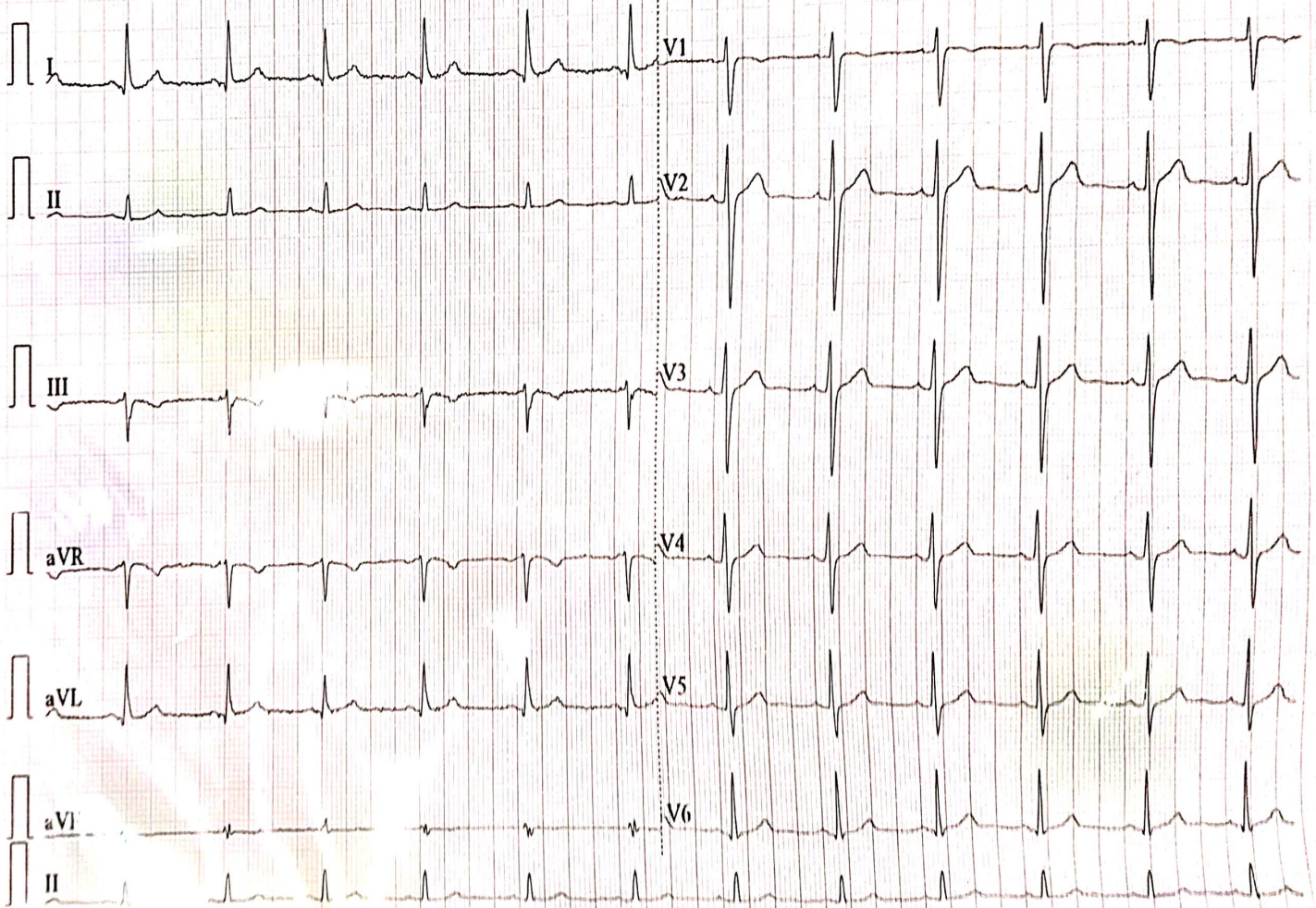



Shri Panchnath Sarvajanik Medical Trust

Reg. E 7629

Managed

Smt. Manglaben Dayabhai Kotecha Hospital

Panchnath Temple, Limda Chowk, Rajkot-360001. Ph. 2223249

Email :- Panchnathtrust@gmail.com. Website :- www.Panchnath.in.

Facebook :- https://www.facebook.com/panchnathmahadev

NAME OF PATIENT : Indrajeet

Age:- 32

DATE:- 11/09/21

2D ECHO

Normal LV size and fair systolic function.

Overall LVEF 55%.

No RWMA at rest

Normal LV Diastolic function.

All chamber are normal in size.(AO/LA = 2.88/2.93 CM)

No TR and PAH.

All valves are normal.(MVA = 2.11 cm²)

IVS and IAS are intact.

No clot, thrombus, effusion.

IVC collapsible with respiration.

Impression:-

Normal LV function with EF 55%.

No RWMA at rest.

Diameters :-

IVSs - 1.49

IVSd - 1.03

ESV - 37.52

LVID d - 4.32

EF - 55.36%

LVID s - 3.09

DR. GAURANG PATEL

(M.D MEDICINE)

Not for medico legal purpose. Kindly co-relate clinically

Donor :- Shri Ranjitbhai Khengarbhai Dodiya OPD Department

SHRI PANCHNATH SARVAJANIK MEDICAL TRUST

Reg. E 7629

Managed

Smt. Manglaben Dayabhai Kotecha Hospital

Panchnath Temple, Limda Chowk, Rajkot-360 001. Ph. 2223249, 2231215

Email :- panchnathtrust@gmail.com Website :- www.panchnath.in
Facebook :- <https://www.facebook.com/panchnathmahadev>

श्री पंचनाथ महादेव

Pt's Name :- INDRAJEET
Date & Time :- 11/09/2021 11:59 AM

X=Ray Of Chest PA view

Both The Lungs Are Clear WITH MILD ELEVATION OF RT DOME

Heart Size Is Normal

Both The C.P. Angles Are Clear

Bony Thorax Is Normal.

Thank You For The Reference



Dr.K.P. Domadia.
M.D. (Radiology)



Name: **Indrajeet**
 ID No.: **21-PNK-G620**
 Date: **11th September 2021**

TT,
ete

USG ABDOMEN & PELVIS

LIVER:

Normal in size & shows raised echotexture. IHBR appear normal. CBD ~ normal. Portal vein ~ normal.

GALL BLADDER:

Minimally distended. No calculi / sludge seen.

PANCREAS:

Normal in size & echotexture. No peripancreatic collection / fat stranding seen.
 No e/o pancreatic duct dilatation seen.

SPLEEN:

Normal in size & echotexture. Splenic vein is normal.

BOTH KIDNEY:

Normal in size. Renal cortical echotexture and renal cortical thickness appears normal. Cortico medullary differentiation is maintained. No calculi / hydronephrosis.

URINARY BLADDER:

Distended, normal wall thickness. No evidence of calculi / trabeculations.

PROSTATE:

Normal in size & echotexture.

URETERS & VUJ:

Both ureters are not dilated in present scan.
 Both vesicoureteric junction appear normal in present scan.

FREE FLUID / LYMPHNODES:

Nil

BOWEL LOOPS:

Bowel loops are loaded with fecal matter. Bowel loop appear normal in calibre.

IMPRESSION:

- Fatty liver (Grade I).

Please correlate clinically and with related investigations may be more informative.

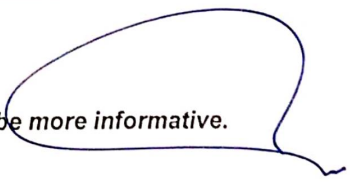

Dr. Pooja Rathod
 MBBS DMRD DNB (cont.)
 GMC Regn. No. - 64224

BNP
r, etc.





भारत सरकार

Government of India



आधार

Issue Date: 26/02/2016



Indrajeet

DOB : 10/06/1989

MALE



6157 1243 9736



6157 1243 9736

मेरा आधार, मेरी पहचान



सत्यमेव जयते

भारतीय विशिष्ट पहचान प्राधिकरण

Unique Identification Authority of India



Address: S/O: Liladhar, ward no.13, banwas,
Singhana, Jhunjhunun, Rajasthan, 333516

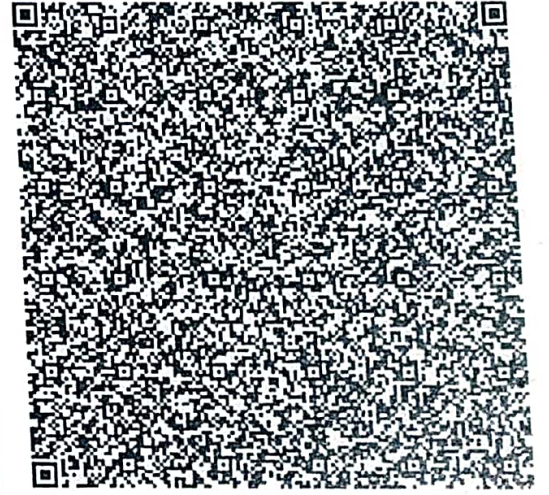

6157 1243 9736



1947



help@uidai.gov.in



www.uidai.gov.in

Print Date: 15/10/2020



Shri Panchnath Sarvajanic Medical Trust

Reg. E 7629

Managed

Smt. Manglaben Dayabhai Kotecha Hospital

Panchnath Temple, Limda Chowk, Rajkot-360001. Ph. 2223249

Email :- Panchnathtrust@gmail.com. Website :- www.Panchnath.in.

Facebook :- <https://www.facebook.com/panchnathmahadev>



* 7 2 9 *

Patient's name : INDRAJEET Reg. ID : P-39765-21
Age/Sex : 32 Years/Male Sample No. : 729
Referred by : C/o. Mediwheel (arcofemi Healthcare Ltd) Order Dt/time : 11/09/2021 09:55

HEMOGRAM

<u>Test</u>	<u>Result</u>	<u>Unit</u>	<u>Normal Range</u>
Hemoglobin	: 14.3	g/dl	[13.0-18.0]
Total RBC Count	: 5.13	mill/cmm	[4.7-6.0]
RBC Indices			
P.C.V	: 44.0	%	[42-52]
M.C.V.	: 85.7	femtolitre	[78-100]
M.C.H.	: 27.8	pg	[27-31]
M.C.H.C.	: 32.4	g/dl	[32-36]
R.D.W.	: 13.6	%	[11.5-14.0]
Total WBC Count	: 7040	/cmm	[4000-11000]
Differential WBC Count			
Polymorphs	: 53	%	[40-70]
Lymphocytes	: 37	%	[20-40]
Eosinophils	: 03	%	[01-05]
Monocytes	: 07	%	[02-08]
Basophils	: 00	%	[00-01]
Platelet Count	: 186000	/cmm	[150000-450000]
Platelet Indices			
M.P.V	: 13.6	femtolitre	[7.4-10.4]
P.D.W	: 16.2	%	[9-16]
P.C.T	: 0.253	%	[0.110-0.280]

Test performed on 6 part / 5 part hematology cell counter.

Dr. Pravin Gojiya
M.D. (Path)



Shri Panchnath Sarvajanik Medical Trust

Reg. E 7629

Managed

Smt. Manglaben Dayabhai Kotecha Hospital

Panchnath Temple, Limda Chowk, Rajkot-360001. Ph. 2223249

Email :- Panchnathtrust@gmail.com. Website :- www.Panchnath.in.

Facebook :- <https://www.facebook.com/panchnathmahadev>



* 7 2 9 *

Patient's name	: INDRAJEET	Reg. ID	: P-39765-21
Age/Sex	: 32 Years/Male	Sample No.	: 729
Referred by	: C/o. Mediwheel (arcofemi Healthcare Ltd)	Order Dt/time	: 11/09/2021 09:55

ERYTHROCYTE SEDIMENTATION RATE (ESR)

<u>Test</u>	<u>Result</u>	<u>Unit</u>	<u>Normal Range</u>
After 1 hour	: 06	mm	[M: 1 - 7 / F: 3 - 12]

Dr. Pravin Gojiya
M.D. (Path)

Print Date Time : 13/09/2021 13:46



Shri Panchnath Sarvajanik Medical Trust

Reg. E 7629

Managed

Smt. Manglaben Dayabhai Kotecha Hospital

Panchnath Temple, Limda Chowk, Rajkot-360001. Ph. 2223249

Email :- Panchnathtrust@gmail.com. Website :- www.Panchnath.in.

Facebook :- <https://www.facebook.com/panchnathmahadev>



* 7 2 9 *

Patient's name : INDRAJEET
Age/Sex : 32 Years/Male
Referred by : C/o. Mediwheel (arcofemi Healthcare Ltd)

Reg. ID : P-39765-21
Sample No. : 729
Order Dt/time : 11/09/2021 09:55

URINE EXAMINATION

PHYSICAL EXAMINATION:

Volume - 20 ml
Colour - Pale Yellow
Blood - Absent
Appearance - Clear
Deposit - Absent

CHEMICAL EXAMINATION:

Sp. Gravity - 1.015
Protein - Absent
Glucose - Absent
Ketone - Absent
Urobilinogens - Normal
Bile Salts - Absent
Bile Pigments - Absent
Reaction - 5.0

MICROSCOPIC EXAMINATION: [After centrifugation at 2000 r.p.m. for 5 minutes]

Pus Cells - 0-1 /H.P.F.
Red Cells - Absent /H.P.F.
Epithelial Cells - 0-1 /H.P.F.
Casts - Absent
Crystals - Absent
Yeast Cells - Absent
Trichomonas Vag. - Absent
Bacteria - Absent

Test is performed on 10 parameter semiauto urine chemistry analyser- Uriscan-PRO.

Dr. Pravin Gojiya
M.D. (Path)

Print Date Time : 13/09/2021 13:46



Shri Panchnath Sarvajanik Medical Trust

Reg. E 7629

Managed

Smt. Manglaben Dayabhai Kotecha Hospital

Panchnath Temple, Limda Chowk, Rajkot-360001. Ph. 2223249

Email :- Panchnathtrust@gmail.com. Website :- www.Panchnath.in.

Facebook :- <https://www.facebook.com/panchnathmahadev>



* 7 2 9 *

Patient's name	: INDRAJEET	Reg. ID	: P-39765-21
Age/Sex	: 32 Years/Male	Sample No.	: 729
Referred by	: C/o. Mediwheel (arcofemi Healthcare Ltd)	Order Dt/time	: 11/09/2021 09:55

BLOOD GROUP- (ABO, Rh)

ABO System : "A"

Rh Typing : "POSITIVE"

Dr. Pravin Gojiya
M.D. (Path)

Print Date Time : 13/09/2021 13:46



Shri Panchnath Sarvajanik Medical Trust

Reg. E 7629

Managed

Smt. Manglaben Dayabhai Kotecha Hospital

Panchnath Temple, Limda Chowk, Rajkot-360001. Ph. 2223249

Email :- Panchnathtrust@gmail.com. Website :- www.Panchnath.in.

Facebook :- <https://www.facebook.com/panchnathmahadev>



* 7 2 9 *

Patient's name : INDRAJEET Reg. ID : P-39765-21
Age/Sex : 32 Years/Male Sample No. : 729
Referred by : C/o. Mediwheel (arcofemi Healthcare Ltd) Order Dt/time : 11/09/2021 09:55

FASTING BLOOD SUGAR

<u>Test</u>	<u>Result</u>	<u>Unit</u>	<u>Normal Range</u>
Fasting blood sugar	: 122.0	mg/dl	Non Diabetic: 70 - 109 Impaired : 110 - 125 Diabetic: >126
Fasting urine sugar	: Nil	-	
Fasting urine Ketone	: Absent		

Test performed on fully automated SIEMENS DIMENSION EXL-200.

Dr. Pravin Gojiya
M.D. (Path)

Print Date Time : 13/09/2021 13:46



Shri Panchnath Sarvajanik Medical Trust

Reg. E 7629

Managed

Smt. Manglaben Dayabhai Kotecha Hospital

Panchnath Temple, Limda Chowk, Rajkot-360001. Ph. 2223249

Email :- Panchnathtrust@gmail.com. Website :- www.Panchnath.in.

Facebook :- <https://www.facebook.com/panchnathmahadev>



* 7 2 9 *

Patient's name	: INDRAJEET	Reg. ID	: P-39765-21
Age/Sex	: 32 Years/Male	Sample No.	: 729
Referred by	: C/o. Mediwheel (arcofemi Healthcare Ltd)	Order Dt/time	: 11/09/2021 09:55

POSTPRANDIAL BLOOD SUGAR

<u>Test</u>	<u>Result</u>	<u>Unit</u>	<u>Normal Range</u>
Post prandial bl.sugar	: 134.0	mg/dl	Non Diabetic: < 140 Impaired : 140 - 200 Diabetic: > 200
Post prandial urine sugar	: Nil		
Post prandial urine Ketone	: Absent		

Test performed on fully automated SIEMENS DIMENSION EXL-200.

Dr. Pravin Gojiya
M.D. (Path)

Print Date Time : 13/09/2021 13:46



Shri Panchnath Sarvajanik Medical Trust

Reg. E 7629

Managed

Smt. Manglaben Dayabhai Kotecha Hospital

Panchnath Temple, Limda Chowk, Rajkot-360001. Ph. 2223249

Email :- Panchnathtrust@gmail.com. Website :- www.Panchnath.in.

Facebook :- <https://www.facebook.com/panchnathmahadev>



* 7 2 9 *

Patient's name	: INDRAJEET	Reg. ID	: P-39765-21
Age/Sex	: 32 Years/Male	Sample No.	: 729
Referred by	: C/o. Mediwheel (arcofemi Healthcare Ltd)	Order Dt/time	: 11/09/2021 09:55

HbA1c [Glycosylated Haemoglobin]

<u>Test</u>	<u>Result</u>	<u>Unit</u>	<u>Reference Range (%)</u>
Glycosylated Haemoglobin : 5.9 (HbA1c)		%	Non Diabetic Level: 4 - 6 Therapy Range: <7 Change of Therapy: >8
Estimated Average glucose : 122.63		mg/dl	70-126

Method : By HPLC (Performed on Biorad D10)

Interference:

- Elevated fetal haemoglobin (HbF) variant may cause falsely elevated HbA1c result.
- Conditions that shortens RBC life span (e.g. recovery from acute blood loss, hemolytic anemia) will falsely lower HbA1c test results.
- Iron deficiency anemia is associated with higher HbA1c concentration and iron replacement therapy lowers HbA1c concentrations.
- Clinical correlation and alternate methods of glucose estimation should be consider in above interference cases.

Dr. Pravin Gojiya
M.D. (Path)

Print Date Time : 13/09/2021 13:46



Shri Panchnath Sarvajanik Medical Trust

Reg. E 7629

Managed

Smt. Manglaben Dayabhai Kotecha Hospital

Panchnath Temple, Limda Chowk, Rajkot-360001. Ph. 2223249

Email :- Panchnathtrust@gmail.com. Website :- www.Panchnath.in.

Facebook :- <https://www.facebook.com/panchnathmahadev>



* 7 2 9 *

Patient's name : INDRAJEET Reg. ID : P-39765-21
Age/Sex : 32 Years/Male Sample No. : 729
Referred by : C/o. Mediwheel (arcofemi Healthcare Ltd) Order Dt/time : 11/09/2021 09:55

THYROID FUNCTION TEST

<u>Test</u>	<u>Result</u>	<u>Unit</u>	<u>Reference Range</u>
Serum T3	: 1.06	ng/ml	0.60-1.81
Serum T4	: 7.6	µg/dl	3.2 -12.6
Serum TSH (Ultrasensitive- TSH3UL)	: 2.507	µIU/ml	0.55-4.78 Pregnancy Ref. Range: 1st Trimester- 0.1-2.5 2nd Trimester- 0.2-3.0 3rd Trimester- 0.3-3.0

The test is done on fully automated ADVIA Centaur CP - USA by ECLIA Method.

Clinical Significance:

*Decreased TSH

- Hyperthyroidism
- Early stage of pregnancy
- Glucocorticoids, dopamine, serotonin, opiates, triiodoacetic acid
- Severe non-thyroid illness, psychiatric disorders

*Increased TSH

- Hypothyroidism
- Dopamine antagonist and neuroleptics, lithium, amiodarone

Dr. Pravin Gojiya
M.D. (Path)

Print Date Time : 13/09/2021 13:46



Shri Panchnath Sarvajanic Medical Trust

Reg. E 7629

Managed

Smt. Manglaben Dayabhai Kotecha Hospital

Panchnath Temple, Limda Chowk, Rajkot-360001. Ph. 2223249

Email :- Panchnathtrust@gmail.com. Website :- www.Panchnath.in.

Facebook :- <https://www.facebook.com/panchnathmahadev>



* 7 2 9 *

Patient's name : INDRAJEET Reg. ID : P-39765-21
Age/Sex : 32 Years/Male Sample No. : 729
Referred by : C/o. Mediwheel (arcofemi Healthcare Ltd) Order Dt/time : 11/09/2021 09:55

LIPID PROFILE

<u>TEST</u>	<u>RESULTS</u>	<u>UNITS</u>	<u>NORMAL VALUES</u>
Cholesterol	: 235.0	mg/dl	Desirable level/low risk : < 200 Borderline level/moderate risk : 200-239 Elevated level/ high risk : > 240
Triglyceride	: 176.0	mg/dl	Normal : <150 Borderline high :150-200 High : 200 -499 Very high: >500
HDL Cholesterol	: 40.0	mg/dl	Low risk : >60 Moderate risk : 35-60 High risk : <35
LDL Cholesterol (Direct)	: 183.0	mg/dl	Desirable level/low risk : <130 Borderline level/moderate risk : 130-159 Elevated level/ high risk : >160
VLDL	: 35.2	mg/dl	Upto 34
Chol./HDL Ratio	: 5.9		3.5-5
LDL/HDL Ratio	: 4.6		2.5-3.5

Test performed on fully automated SIEMENS DIMENSION EXL-200.

Dr. Pravin Gojiya
M.D. (Path)

Print Date Time : 13/09/2021 13:46



Shri Panchnath Sarvajanik Medical Trust

Reg. E 7629

Managed

Smt. Manglaben Dayabhai Kotecha Hospital

Panchnath Temple, Limda Chowk, Rajkot-360001. Ph. 2223249

Email :- Panchnathtrust@gmail.com. Website :- www.Panchnath.in.

Facebook :- <https://www.facebook.com/panchnathmahadev>



* 7 2 9 *

Patient's name : INDRAJEET
Age/Sex : 32 Years/Male
Referred by : C/o. Mediwheel (arcofemi Healthcare Ltd)

Reg. ID : P-39765-21
Sample No. : 729
Order Dt/time : 11/09/2021 09:55

BLOOD UREA

<u>Test</u>	<u>Result</u>	<u>Unit</u>	<u>Normal Range</u>
Blood Urea	: 15.0	mg/dl	[14.9-38.5]
Blood Urea Nitrogen	: 7.0	mg/dl	7 - 21

Test performed on fully automated SIEMENS DIMENSION EXL-200.

Dr. Pravin Gojiya
M.D. (Path)

Print Date Time : 13/09/2021 13:46



Shri Panchnath Sarvajanik Medical Trust

Reg. E 7629

Managed

Smt. Manglaben Dayabhai Kotecha Hospital

Panchnath Temple, Limda Chowk, Rajkot-360001. Ph. 2223249

Email :- Panchnathtrust@gmail.com. Website :- www.Panchnath.in.

Facebook :- <https://www.facebook.com/panchnathmahadev>



* 7 2 9 *

Patient's name : INDRAJEET
Age/Sex : 32 Years/Male
Referred by : C/o. Mediwheel (arcofemi Healthcare Ltd)

Reg. ID : P-39765-21
Sample No. : 729
Order Dt/time : 11/09/2021 09:55

CREATININE

<u>Test</u>	<u>Result</u>	<u>Unit</u>	<u>Normal Range</u>
Serum creatinine	: 1.01	mg/dl	0.70 -1.30

The test performed on fully automated SIEMENS DIMENSION EXL-200

Dr. Pravin Gojiya
M.D. (Path)

Print Date Time : 13/09/2021 13:46



Shri Panchnath Sarvajanik Medical Trust

Reg. E 7629

Managed

Smt. Manglaben Dayabhai Kotecha Hospital

Panchnath Temple, Limda Chowk, Rajkot-360001. Ph. 2223249

Email :- Panchnathtrust@gmail.com. Website :- www.Panchnath.in.

Facebook :- <https://www.facebook.com/panchnathmahadev>



* 7 2 9 *

Patient's name : INDRAJEET Reg. ID : P-39765-21
Age/Sex : 32 Years/Male Sample No. : 729
Referred by : C/o. Mediwheel (arcofemi Healthcare Ltd) Order Dt/time : 11/09/2021 09:55

SERUM URIC ACID

<u>Test</u>	<u>Result</u>	<u>Unit</u>	<u>Normal Range</u>
Serum uric acid	: 7.2	mg/dl	[3.5-7.2]

Test performed on fully automated SIEMENS DIMENSION EXL-200.

Dr. Pravin Gojiya
M.D. (Path)

Print Date Time : 13/09/2021 13:46



Shri Panchnath Sarvajanic Medical Trust

Reg. E 7629

Managed

Smt. Manglaben Dayabhai Kotecha Hospital

Panchnath Temple, Limda Chowk, Rajkot-360001. Ph. 2223249

Email :- Panchnathtrust@gmail.com. Website :- www.Panchnath.in.

Facebook :- <https://www.facebook.com/panchnathmahadev>



* 7 2 9 *

Patient's name : INDRAJEET Reg. ID : P-39765-21
Age/Sex : 32 Years/Male Sample No. : 729
Referred by : C/o. Mediwheel (arcofemi Healthcare Ltd) Order Dt/time : 11/09/2021 09:55

LIVER FUNCTION TEST

<u>Test</u>	<u>Result</u>	<u>Unit</u>	<u>Normal Range</u>
S.G.P.T. (ALT)	: 172.0	IU/L	[16-63]
S.G.O.T. (AST)	: 53.0	IU/L	[15-37]
S. Alkaline Phosphatase	: 83.0	IU/L	[50-136]
S. Bilirubin (Total)	: 0.5	mg/dl	[0.2-1.0]
S. Bilirubin (Direct)	: 0.1	mg/dl	[0.0-0.2]
S. Bilirubin (Indirect)	: 0.4	mg/dl	[0.0-0.9]
S. Proteins: (Total)	: 7.6	gm/dl	[6.4-8.2]
S. Albumin	: 4.1	gm/dl	[3.4-5.0]
S. Globulin	: 3.5	gm/dl	[2.5-3.5]
A/G Ratio	: 1.2		

Test performed on fully automated SIEMENS DIMENSION EXL-200

HBsAg : Non Reactive
(Hepatitis B surface antigen)
(Method: Immunochromatography)

Dr. Pravin Gojiya
M.D. (Path)



Shri Panchnath Sarvajanik Medical Trust

Reg. E 7629

Managed

Smt. Manglaben Dayabhai Kotecha Hospital

Panchnath Temple, Limda Chowk, Rajkot-360001. Ph. 2223249

Email :- Panchnathtrust@gmail.com. Website :- www.Panchnath.in.

Facebook :- <https://www.facebook.com/panchnathmahadev>



* 7 2 9 *

Patient's name	: INDRAJEET	Reg. ID	: P-39765-21
Age/Sex	: 32 Years/Male	Sample No.	: 729
Referred by	: C/o. Mediwheel (arcofemi Healthcare Ltd)	Order Dt/time	: 11/09/2021 09:55

Gamma Glutamyltransferase (GGT)

<u>Test</u>	<u>Result</u>	<u>Unit</u>	<u>Normal Range</u>
G.G.T.	: 53.0	U/L	15-85

Dr. Pravin Gojiya
M.D. (Path)

Print Date Time : 13/09/2021 13:46



Shri Panchnath Sarvajanik Medical Trust

Reg. E 7629

Managed

Smt. Manglaben Dayabhai Kotecha Hospital

Panchnath Temple, Limda Chowk, Rajkot-360001. Ph. 2223249

Email :- Panchnathtrust@gmail.com. Website :- www.Panchnath.in.

Facebook :- <https://www.facebook.com/panchnathmahadev>



* 7 2 9 *

Patient's name : INDRAJEET Reg. ID : P-39765-21
Age/Sex : 32 Years/Male Sample No. : 729
Referred by : C/o. Mediwheel (arcofemi Healthcare Ltd) Order Dt/time : 11/09/2021 09:55

BLOOD UREA NITROGEN/CREATININE RATIO

Test	Result	Unit	Normal Range
Blood Urea	: 7.0	mg/dl	14.9-38.5
Blood Urea Nitrogen(BUN)	: 3.3	mg/dl	7-21
Creatinine	: 1.03	mg/dl	0.70 -1.30
BUN/Creatinine Ratio	: 3.2		

The test is carried out on fully automated Siemens Dimension EXL-200

Dr. Pravin Gojiya
M.D. (Path)

Print Date Time : 13/09/2021 13:46