

E. C. G. REPORT

RATE 90 L Q. WAVE N

RHYTHM Rp QRS COMPLEX N

VOLTAGE N ST. SEGMENT N

P. WAVE N T. WAVE N

PR. INTERVAL N

REMARKS NSR/ no before ST-T change



ELECTROCARDIOGRAPHIC REPORT



Sea Bird

Sea Bird Medicare Pvt Ltd.
(ISO: 9001 - 2015)

NAME Mr Anchal Venma

AGE M/44 DATE 19/4/23

- 101-102, Heritage Plaza, Telli Cross Lane, Nr. Andheri (E) Stn., Andheri (East), Mumbai - 400 069. Tel.: 2682 1823, 5578 3905
- 102-103-104, Gateway Plaza, Central Avenue Road, Hiranandani Gardens, Powai, Mumbai - 400076 Tel.: 2570 4157

10mm/mV 0.15~25Hz AC50

08-06-2005 09:38:27

10mm/mV

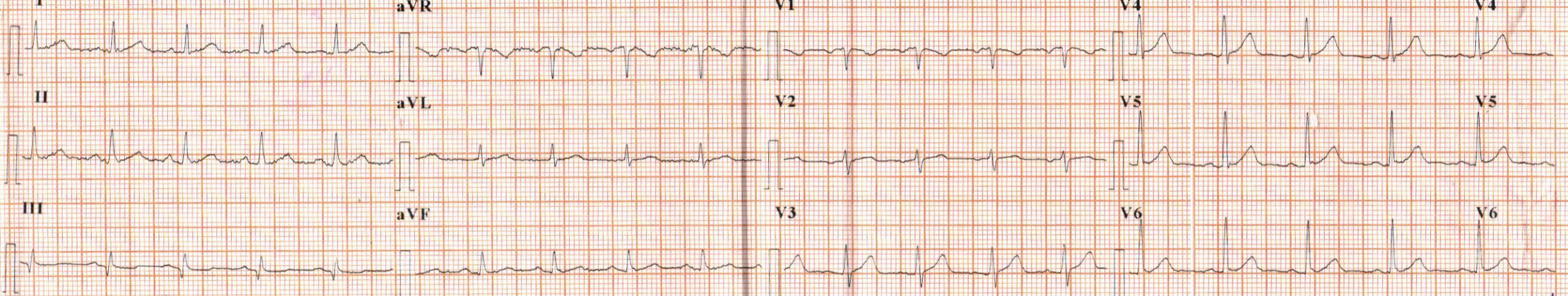

25mm/s ♡92

V2.47

25mm/s

Annexure-2

Self-Health Declaration
(Please ✓ Mark Where Applicable)



1 PERSONAL DETAILS:

Name: First Name ANCHAL Middle Name _____ Surname VERMA
Address: flat no 2402, Tower 3A, Runwal forest, opp. Rangetran petrol pump, Kanjur Marg, LBS Road
City: Mumbai Pin: 400078
Birth Place: Ranchi Birth Date: 25/10/1978 Religion: Hindu
(dd/mm/yyyy)
Post applied for: _____ Marital Status: Married / Unmarried Gender: M / F

2 PREVIOUS EMPLOYMENT: Yes / No If yes specify

Name	Nature of work	Duration
i)		
ii)		
iii)		

3 NAME OF FAMILY DOCTOR:

Address:

Contact Details:

4 PERSONAL HABITS:

- i) Smoking
- ii) Tobacco chewing
- iii) Alcohol
- iv) Any other

5 MEDICAL HISTORY:

i) **ANY DISABILITY:** Yes / No If yes specify with disability %

ii) **PERSONAL HISTORY:**

Are you in good health and capable of full work
Have you ever suffered from job related disease or injury?
Have you ever been discharged or rejected on medical grounds?

Yes	No
<input checked="" type="checkbox"/>	<input type="checkbox"/>
<input checked="" type="checkbox"/>	<input checked="" type="checkbox"/>
<input type="checkbox"/>	<input checked="" type="checkbox"/>

Types of Previous Occupation (Pl. describe in brief about company, nature of work, duration in years)

iii) Have you ever suffered from any of the following (Answer Yes or No. if yes, give details)

Y	N		Y	N	
<input checked="" type="checkbox"/>	<input type="checkbox"/>	Hypertension	<input type="checkbox"/>	<input checked="" type="checkbox"/>	Hepatitis-B
<input type="checkbox"/>	<input checked="" type="checkbox"/>	Diabetes	<input type="checkbox"/>	<input checked="" type="checkbox"/>	Cancer
<input type="checkbox"/>	<input checked="" type="checkbox"/>	Heart disease	<input type="checkbox"/>	<input checked="" type="checkbox"/>	Stroke
<input type="checkbox"/>	<input checked="" type="checkbox"/>	Kidney diseases	<input type="checkbox"/>	<input checked="" type="checkbox"/>	Bronchitis
<input type="checkbox"/>	<input checked="" type="checkbox"/>	Tuberculosis	<input type="checkbox"/>	<input checked="" type="checkbox"/>	Any allergy
<input type="checkbox"/>	<input checked="" type="checkbox"/>	Chronic lung disease (e.g. Pleurisy Pneumonia etc.)	<input type="checkbox"/>	<input checked="" type="checkbox"/>	Any chronic ear or hearing problem (e.g. sinusitis, rhinitis otitis etc.)
<input type="checkbox"/>	<input checked="" type="checkbox"/>	Epilepsy, Fits, Fainting or Dizziness	<input type="checkbox"/>	<input checked="" type="checkbox"/>	Mental disorder of any kind
<input type="checkbox"/>	<input checked="" type="checkbox"/>	Any major operation or injury	<input type="checkbox"/>	<input checked="" type="checkbox"/>	Any other illness

Details of the above if "Yes")

(For female candidates only)

Are you pregnant at present? Y N

Date of L.M.P. _____

iv) Immunization: Yes No

Tetanus Toxoid	<input type="checkbox"/>	<input checked="" type="checkbox"/>
Hepatitis B	<input type="checkbox"/>	<input checked="" type="checkbox"/>
Others	<input type="checkbox"/>	<input checked="" type="checkbox"/>

6 FAMILY HISTORY:

Has anyone of your parents suffered from any of the following: Yes / No

(If yes, Please ✓ Mark Where Applicable)

	Father	Mother
Hypertension	<input checked="" type="checkbox"/>	<input checked="" type="checkbox"/>
Heart Disease	<input type="checkbox"/>	<input type="checkbox"/>
Cancer	<input type="checkbox"/>	<input type="checkbox"/>
Diabetes	<input type="checkbox"/>	<input type="checkbox"/>
Tuberculosis	<input type="checkbox"/>	<input type="checkbox"/>
Epilepsy	<input type="checkbox"/>	<input type="checkbox"/>
Any other Disease	<input type="checkbox"/>	<input type="checkbox"/>

	IF LIVING		IF DEAD	
	AGE	HEALTH (Good, Bad, Fair)	AGE AT DEATH	CAUSE OF DEATH
Father	77	Good		
Mother	64	Good		
Spouse				
Children-1				
Children -2				

7 I declare that the above statements are true and complete to the best of my knowledge and belief. In case this information is found to be false by the company, then the company reserves the right to terminate my services without giving any notice. I agree that the results of this medical examination in general terms may be revealed to the company if required. I also fully understand that in case I am declared medically unfit due to any reason, I shall not be entitled for the employment in the company. However, the decision taken by recruitment committee about my medical fitness will be final and binding to me.

Date: 19/04/2023

 (Signature of Candidate)

Annexure-3

Pre-Employment Medical Assessment

(All details given below will be filled by examine physician & treated as confidential)
(Please ✓ Mark Where Applicable)

1 Personal Habits:

- i) Smoking
- ii) Tobacco chewing
- iii) Alcohol
- iv) Any other

2 Medical History:

i) **Any Disability:** Yes / No If yes specify with disability %

ii) **Personal History:**

KICLO → HTN & Dyslipidemia

iii) **Known case of or past history of**

No P.H.

iv) **Immunization:** Yes No

	Yes	No
Tetanus Toxoid	<input type="checkbox"/>	<input type="checkbox"/>
Hepatitis B	<input type="checkbox"/>	<input checked="" type="checkbox"/>
Others	<input checked="" type="checkbox"/>	<input type="checkbox"/>

covid vaccine (2 doses)

v) **Family History:**

Has anyone of parents suffered from

<input type="checkbox"/>	Hypertension	<input type="checkbox"/>	Diabetes
<input type="checkbox"/>	Heart Disease	<input type="checkbox"/>	Tuberculosis
<input type="checkbox"/>	Cancer	<input type="checkbox"/>	Epilepsy
		<input type="checkbox"/>	Any other Disease

3 Physical Examination:

- i) Build: Poor / Average / Strong Skin: N
- ii) Throat: N Tonsils: N Thyroid: N Lymph nodes:
- iii) Teeth & Gums: N Tongue:
- iv) Height 160 cms Weight 90 kg BMI 35.2
- v) Identification marks:

IP -> cut mark on Rtside forehead

1 Vision (To be checked by eye specialist):

General Eye examination: _____

		Rt	Lt	Colour Vision (Pls ✓ Mark Applicable)	
Visual Acuity	Distance	<u>6/6</u>	<u>6/6</u>	Normal Colour vision	<input checked="" type="checkbox"/>
	Near	<u>NS</u>	<u>NS</u>	Total colour deficiency	<input type="checkbox"/>
Corrected Vision	Distance			Partial Colour Deficiency	<input type="checkbox"/>
	Near				
Power of lens	Spherical			If partial - pl. mention	
	Cylindrical				
	Axis				

	Yes	No
Squint	<input type="checkbox"/>	<input checked="" type="checkbox"/>
Nystagmus	<input type="checkbox"/>	<input checked="" type="checkbox"/>
Night Blindness	<input type="checkbox"/>	<input checked="" type="checkbox"/>
Any other eye disease	<input type="checkbox"/>	<input checked="" type="checkbox"/>

If yes pl. give details _____



AG GENERAL PHYSICIAN

Signature & Seal of Ophthalmologist

v) 2D Echo/TMT: _____

vi) PFT: FVC _____ FEV1 _____ FEV1/FVC % _____ PEFR _____

vii) Any other Investigations / clinical finding: _____

14 COMMENTS AND RECOMMENDATIONS:

(Pls Mark Applicable)

<input checked="" type="checkbox"/> Fit	<input type="checkbox"/> Unfit
---	--------------------------------

Remarks: _____

Details of Examining Physician:

Name: **Dr. PARAG A. PRADHAN**

Registration No.: _____ MBBS

Address: **Approved By DG Shipping (GOI)**
Reg. No. (MMC) 81264

102-103-104, Gateway Plaza, Central
Avenue Road, Hiranandani Gardens,
Powai, Mumbai-400076
SEA BIRD MEDICARE CENTRE

Signature with Seal of Examining Physician

For office use only:

Date of receipt of original documents: _____ PEM No.: _____

MDMS No: _____

Medically

<input checked="" type="checkbox"/> Fit	<input type="checkbox"/> Temp. Unfit	<input type="checkbox"/> Unfit
---	--------------------------------------	--------------------------------

Special Remarks: _____

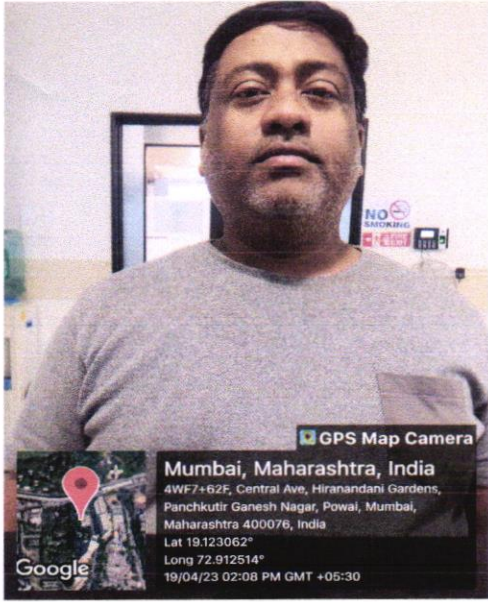

Anchal verma



PID NO. : BDA0312

Name : ANCHAL VERMA

Sex / Age : Male / 44 Years

Ref By : APOLLO HEALTH AND LIFESTYLE LIMITED

Reference :

Sample Collected At :

Sea Bird Medicare
105-107 Gateway Plaza, Central Avenue, Hiranandani Gardens, Powai, Mumbai-400076

Processing Location: - Sea Bird Medicare
105-107 Gateway Plaza, Central Avenue, Hiranandani Gardens, Powai, Mumbai-400076

Reg. Date

19-Apr-2023 / 11:51 am

Coll Date

19-Apr-2023 / 10:35 am

Report Date

19-Apr-2023 / 5:14 pm

REPORT

Blood Group

<u>Test</u>	<u>Result</u>	<u>Units</u>	<u>BIOLOGICAL REFERENCE INTERVAL</u>
BLOOD GROUP			
ABO Group	"B"		
RH (D)	Positive		

Method : Slide Method
Sample: Whole Blood (EDTA)

----- End of Report -----

DR.SANDIP M HUDDERAR
MBBS, DCP

Consultant Pathologist

DR.DEBALA CHANU MAIBAM
MBBS, MD (PATH)

Head- Pathology

LATHA SONAWANE
Lab Technician

 भारत सरकार
GOVERNMENT OF INDIA



अक्षत नाम:
Anchal Verma
जन्म तिथि / DOB: 25-10-1978
पुरुष / MALE
Mobile No.: 9695761765

9918 8305 9690

मेरा आधार, मेरी पहचान



Anchal

 भारतीय विशिष्ट पहचान प्राधिकरण
UNIQUE IDENTIFICATION AUTHORITY OF INDIA

आधार
Address:
S/O Dhramjeet Ram, NEAR
AMAR MEDICAL HALL,
PYADA TOLI, UPPER
BAZAR, P.O-G.P.O, P.S-
KOTWALI, RANCHI, Ranchi,
Jharkhand - 834001

पता:
S/O धर्मजीत राम, प्यादा टोली, अपर
बाजार पोस्ट-जी.पी.ओ, थान-
कोतवाली, अमर मेडिकल हॉल के पास,
रांची, रांची,
झारखण्ड - 834001

Download Date: 30-Nov-17

1947 help@uidai.gov.in www uidai.gov.in P.O. Box No.1947, Bengaluru-560 001





PID NO. : BDA0312

Name : ANCHAL VERMA

Sex / Age : Male / 44 Years

Ref By : APOLLO HEALTH AND LIFESTYLE LIMITED

Reference :

Sample Collected At :

Sea Bird Medicare
105-107 Gateway Plaza, Central Avenue, Hiranandani Gardens, Powai, Mumbai-400076

Processing Location: - Sea Bird Medicare
105-107 Gateway Plaza, Central Avenue, Hiranandani Gardens, Powai, Mumbai-400076

Reg. Date

19-Apr-2023 / 10:29 am

Coll Date

19-Apr-2023 / 10:34 am

Report Date

19-Apr-2023 / 4:54 pm

REPORT

BLOOD SUGAR

Test	Result	Units	BIOLOGICAL REFERENCE INTERVAL
Blood Glucose (Fasting), plasma (Plasma, Method- Hexokinase) NORMAL : 70 - 100 mg/dl Pre-Diabetic : 100 - 125 mg/dl Diabetic : >125 mg/dl (ON MORE THAN ONE OCCASION) Reference : American diabetes association guidelines 2022	98.38	mg/dl	70.00 - 100.00 mg/dl
Urine Glucose (Fasting)	Absent		Absent
Urine Ketones (Fasting)	Absent		Absent

Test Done on Fully Automated Cobas C111 Analyser

----- End of Report -----



MC - 5321

DR. SANDIP M HUDDER
MBBS, DCP

Consultant Pathologist

Debala

DR. DEBALA CHANU MAIBAM
MBBS, MD (PATH)

Head- Pathology



Latha

LATHA SONAWANE
Lab Technician

Proudly... Caring For You

This is computer generated medical diagnostics report that has been validated by an Authorized Medical Practitioner/Doctor. The report does not need physical signature. Results relate only to the sample as received. Refer to conditions of reporting overleaf.



PID NO. : BDA0312

Name : ANCHAL VERMA

Sex / Age : Male / 44 Years

Ref By : APOLLO HEALTH AND LIFESTYLE LIMITED

Reference :

Sample Collected At :

Sea Bird Medicare
105-107 Gateway Plaza, Central Avenue, Hiranandani Gardens, Powai, Mumbai-400076

Processing Location: - Sea Bird Medicare
105-107 Gateway Plaza, Central Avenue, Hiranandani Gardens, Powai, Mumbai-400076

Reg. Date

19-Apr-2023 /10:29 am

Coll Date

19-Apr-2023 /10:34 am

Report Date

19-Apr-2023 /11:50 am

REPORT

Complete Blood Count

<u>Test</u>	<u>Result</u>	<u>Units</u>	<u>BIOLOGICAL REFERENCE INTERVAL</u>
Hemoglobin	14.2	gm/dl	12.0 - 15
<u>RED BLOOD CELLS</u>			
R.B.C. Count	4.91	million / cumm	3.8- 4.8
PCV	43.9	%	35-48
MCV	89.4	fL	83 - 101
MCH	29	pg	27 - 32
MCHC	32.4	gm / dl	31.5 - 34.5
RDW (CV)	13.3	%	11.6- 14.0
Total W.B.C. Count	7600	/cu.mm.	4000-10000
<u>DIFFERENTIAL COUNT</u>			
Neutrophils	63	%	40 - 80
Lymphocytes	30	%	20 - 40
Eosinophils	05	%	1 - 6
Monocytes	02	%	2 - 10
Basophils	00	%	0 - 1



MC - 5321

DR.SANDIP M HUDDEDAR
MBBS, DCP

Consultant Pathologist

Debala

DR.DEBALA CHANU MAIBAM
MBBS, MD (PATH)

Head- Pathology



Molly R

Molly R
Lab Technician

Proudly... Caring For You

This is computer generated medical diagnostics report that has been validated by an Authorized Medical Practitioner/Doctor. The report does not need physical signature. Results relate only to the sample as received. Refer to conditions of reporting overleaf.



PID NO. : BDA0312

Name : ANCHAL VERMA

Sex / Age : Male / 44 Years

Ref By : APOLLO HEALTH AND LIFESTYLE LIMITED

Reference :

Sample Collected At :

Sea Bird Medicare
105-107 Gateway Plaza, Central Avenue, Hiranandani Gardens, Powai, Mumbai-400076

Processing Location: - Sea Bird Medicare
105-107 Gateway Plaza, Central Avenue, Hiranandani Gardens, Powai, Mumbai-400076

Reg. Date

19-Apr-2023 /10:29 am

Coll Date

19-Apr-2023 /10:34 am

Report Date

19-Apr-2023 /11:50 am

REPORT

Complete Blood Count

<u>Test</u>	<u>Result</u>	<u>Units</u>	<u>BIOLOGICAL REFERENCE INTERVAL</u>
Platelet Count	227000	/cumm	150000 - 410000

MORPHOLOGY

RBC Morphology	Normocytic Normochromic
WBC Morphology	Normal
Platelets on Smear	Adequate on smear

(EDTA Whole Blood - Tests done Automated Three part cell counter (RBC, WBC, Platelets count by impedance, Haemoglobin by colorimetric Cyanmeth free method. Rest are calculated parameters. Microscopy is manual by Pathologist.)

----- End of Report -----



MC - 5321

DR.SANDIP M HUDDERAR
MBBS, DCP

Consultant Pathologist

DR.DEBALA CHANU MAIBAM
MBBS, MD (PATH)

Head- Pathology



Molly R
Lab Technician

Proudly... Caring For You

This is computer generated medical diagnostics report that has been validated by an Authorized Medical Practitioner/Doctor. The report does not need physical signature. Results relate only to the sample as received. Refer to conditions of reporting overleaf.



PID NO. : BDA0312

Name : ANCHAL VERMA

Sex / Age : Male / 44 Years

Ref By : APOLLO HEALTH AND LIFESTYLE LIMITED

Reference :

Sample Collected At :

Sea Bird Medicare
105-107 Gateway Plaza, Central Avenue, Hiranandani Gardens, Powai, Mumbai-400076

Processing Location: - Sea Bird Medicare
105-107 Gateway Plaza, Central Avenue, Hiranandani Gardens, Powai, Mumbai-400076

Reg. Date

19-Apr-2023 / 11:51 am

Coll Date

19-Apr-2023 / 10:35 am

Report Date

19-Apr-2023 / 5:14 pm

REPORT

Erythrocyte Sedimentation Rate (ESR)

<u>Test</u>	<u>Result</u>	<u>Units</u>	<u>BIOLOGICAL REFERENCE INTERVAL</u>
E.S.R	29	mm at 1hr	0 - 15

Method: Wintrobe . Sample: Whole Blood (EDTA)

----- End of Report -----

DR.SANDIP M HUDDERAR
MBBS, DCP

Consultant Pathologist

DR.DEBALA CHANU MAIBAM
MBBS, MD (PATH)

Head- Pathology



LATHA SONAWANE
Lab Technician

Proudly... Caring For You

This is computer generated medical diagnostics report that has been validated by an Authorized Medical Practitioner/Doctor. The report does not need physical signature. Results relate only to the sample as received. Refer to conditions of reporting overleaf.

HO- Sea Bird Medicare Centre (ISO 9001:2015): A-101-102, Heritage Plaza, Teli Cross Lane, Andheri East (Nr. Station), Mumbai- 69. Tel: 022- 46032704

Powai: 022-25701053 / 25704157

Kochi: 0484- 2322022 / 4032022



PID NO. : BDA0312

Name : ANCHAL VERMA

Sex / Age : Male / 44 Years

Ref By : APOLLO HEALTH AND LIFESTYLE LIMITED

Reference :

Sample Collected At :

Sea Bird Medicare
105-107 Gateway Plaza, Central Avenue, Hiranandani Gardens, Powai, Mumbai-400076

Processing Location: - Sea Bird Medicare
105-107 Gateway Plaza, Central Avenue, Hiranandani Gardens, Powai, Mumbai-400076

Reg. Date

19-Apr-2023 / 11:51 am

Coll Date

19-Apr-2023 / 10:35 am

Report Date

19-Apr-2023 / 4:54 pm

REPORT

Glycosylated Haemoglobin (HbA1c)

Test	Result	Units	BIOLOGICAL REFERENCE INTERVAL
HbA1c	5.94	%	< 5.7
Non-diabetic : <= 5.7 % Pre-Diabetic : 5.7 - 6.4 % Diabetic : > = 6.5 (EDTA Whole Blood, Turbidimetric)			
Mean Blood Glucose (MBG)	134.16	mg/dl	

Interpretation & Remark:

- HbA1c is used for monitoring diabetic control. It reflects the estimated average glucose (eAG).
- HbA1c has been endorsed by clinical groups & ADA (American Diabetes Association guideline 2022, for diagnosis of diabetes using a cut-off points of 6.5 %.
- Trends in HbA1c are a better indicator of diabetic control than a solitary test.
- Low glycated haemoglobin (below 4%) in a non-diabetic individual are often associated with systemic inflammatory diseases, chronic anaemia (especially severe iron deficiency & haemolytic), chronic renal failure and liver diseases. Clinical correlation suggested.
- To estimate the eAG from the HbA1C value, the following equation is used : $eAG(mg/dl) = 28.7 * A1c - 46.7$.
- Interference of Haemoglobinopathies in HbA1c estimation.
 - For Hb > 25%, an alternate platform (Fructosamine) is recommended for testing of HbA1c.
 - Homozygous hemoglobinopathy is detected, fructosamine is recommended for monitoring diabetic status.
 - Heterozygous state detected (D10/ Tasha G8 is corrected for HbS and HbC trait).
- In known diabetic patients, following values can be considered as a tool for monitoring the glycemic control.
 - Excellent Control - 6 to 7 %
 - Fair to Good Control - 7 to 8 %
 - Unsatisfactory Control - 8 to 10 %
 - and Poor Control - More than 10 %

Note : Hemoglobin electrophoresis (HPLC method) is recommended for detecting hemoglobinopathy.

----- End of Report -----



DR. SANDIP M HUDDERAR
MBBS, DCP
Consultant Pathologist

Debala

DR. DEBALA CHANU MAIBAM
MBBS, MD (PATH)
Head- Pathology



Latha Sonawane

LATHA SONAWANE
Lab Technician

Proudly... Caring For You

This is computer generated medical diagnostics report that has been validated by an Authorized Medical Practitioner/Doctor. The report does not need physical signature. Results relate only to the sample as received. Refer to conditions of reporting overleaf.



PID NO. : BDA0312

Name : ANCHAL VERMA

Sex / Age : Male / 44 Years

Ref By : APOLLO HEALTH AND LIFESTYLE LIMITED

Reference :

Sample Collected At :

Sea Bird Medicare
105-107 Gateway Plaza, Central Avenue, Hiranandani Gardens, Powai, Mumbai-400076

Processing Location: - Sea Bird Medicare
105-107 Gateway Plaza, Central Avenue, Hiranandani Gardens, Powai, Mumbai-400076

Reg. Date

19-Apr-2023 / 11:51 am

Coll Date

19-Apr-2023 / 10:35 am

Report Date

19-Apr-2023 / 5:14 pm

REPORT

LFT

<u>Test</u>	<u>Result</u>	<u>Units</u>	<u>BIOLOGICAL REFERENCE INTERVAL</u>
Sr. Alkaline Phosphatase (Serum, AMP Buffer IFCC) Test Done on Fully Automated Cobas C111 Analyser	53	U/L	40 - 129

----- End of Report -----



MC - 5321

DR. SANDIP M HUDDEDAR
MBBS, DCP

Consultant Pathologist

Debala

DR. DEBALA CHANU MAIBAM
MBBS, MD (PATH)

Head- Pathology



Latha Sonawane

LATHA SONAWANE
Lab Technician

Proudly... Caring For You

This is computer generated medical diagnostics report that has been validated by an Authorized Medical Practitioner/Doctor. The report does not need physical signature. Results relate only to the sample as received. Refer to conditions of reporting overleaf.

HO- Sea Bird Medicare Centre (ISO 9001:2015): A-101-102, Heritage Plaza, Teli Cross Lane, Andheri East (Nr. Station), Mumbai- 69. Tel: 022- 46032704

Powai: 022-25701053 / 25704157

Kochi: 0484- 2322022 / 4032022



PID NO. : BDA0312

Name : ANCHAL VERMA

Sex / Age : Male / 44 Years

Ref By : APOLLO HEALTH AND LIFESTYLE LIMITED

Reference :

Sample Collected At :

Sea Bird Medicare
105-107 Gateway Plaza, Central Avenue, Hiranandani
Gardens, Powai, Mumbai-400076

Processing Location: - Sea Bird Medicare
105-107 Gateway Plaza, Central Avenue, Hiranandani
Gardens, Powai, Mumbai-400076

Reg. Date

19-Apr-2023 / 10:29 am

Coll Date

19-Apr-2023 / 10:34 am

Report Date

19-Apr-2023 / 4:55 pm

REPORT

Lipid Profile

<u>Test</u>	<u>Result</u>	<u>Units</u>	<u>BIOLOGICAL REFERENCE INTERVAL</u>
Total Cholesterol	121.02	mg/dl	100 - 240
Method: CHOD-PAP			
Triglycerides	90.54	mg/dl	0 - 150
Method: GPO-PAP			
HDL Cholesterol-Direct	32.32	mg/dl	45 - 65
Method: Cholesterol-esterase-Direct			
LDL Cholesterol	70.59	mg/dl	<100
Calculated			
VLDL-Cholesterol	18.11	mg/dl	10 - 40
Calculated			
CHO/HDLC Ratio	3.74		Upto 5.0
Calculated			
LDLC/HDLC Ratio	2.18		2.5 - 3.5
Calculated			

Desirable Cholesterol Level : <200 mg/dl
Bordeline High Cholesterol : 200-239 mg/dl

Test Done on Fully Automated Cobas C111 Analyser
Sample: Serum

----- End of Report -----



MC - 5321

DR. SANDIP M HUDDEDAR
MBBS, DCP

Consultant Pathologist

Debala

DR. DEBALA CHANU MAIBAM
MBBS, MD (PATH)

Head- Pathology



Latha Sonawane

LATHA SONAWANE
Lab Technician



PID NO. : BDA0312

Name : ANCHAL VERMA

Sex / Age : Male / 44 Years

Ref By : APOLLO HEALTH AND LIFESTYLE LIMITED

Reference :

Sample Collected At :

Sea Bird Medicare
105-107 Gateway Plaza, Central Avenue, Hiranandani Gardens, Powai, Mumbai-400076

Processing Location: - Sea Bird Medicare
105-107 Gateway Plaza, Central Avenue, Hiranandani Gardens, Powai, Mumbai-400076

Reg. Date

19-Apr-2023 / 11:51 am

Coll Date

19-Apr-2023 / 10:35 am

Report Date

20-Apr-2023 / 3:31 pm

REPORT

Liver Function Tests

<u>Test</u>	<u>Result</u>	<u>Units</u>	<u>BIOLOGICAL REFERENCE INTERVAL</u>
S.G.O.T. (Serum, Method-IFCC / UV without P5P)	24.4	U/L	0 - 40
S.G.P.T. (Serum, Method- IFCC / UV without P5P)	30.9	U/L	0 - 41.0
GGT (Serum, Method- IFCC Method)	38.4	U/L	8 - 61
Bilirubin (Total) (Serum, Method-Diazo- End point)	0.97	mg/dl	0.0 - 1.20
Bilirubin (Direct) (Serum, Method-Diazo-End point)	0.38	mg/dl	0.0 - 0.30
Bilirubin (Indirect) Calculated	0.59	mg/dl	0.0 - 0.90
Total Proteins (serum, Method-Biuret)	7.98	g/dl	6.6 - 8.7
Albumin (Serum, Method-Bromocresol Green)	4.87	g/dl	3.5 - 5.2
Globulin Calculated	3.11	g/dl	1.90 - 3.70
A/G ratio Calculated	1.57		

Test Done on Fully Automated Cobas C111 Analyser

----- End of Report -----



MC - 5321

DR.SANDIP M HUDDERAR
MBBS, DCP

Consultant Pathologist

DR.DEBALA CHANU MAIBAM
MBBS, MD (PATH)

Head- Pathology



Pranali Gavali

Pranali Gavali
Lab Technician

Proudly... Caring For You

This is computer generated medical diagnostics report that has been validated by an Authorized Medical Practitioner/Doctor. The report does not need physical signature. Results relate only to the sample as received. Refer to conditions of reporting overleaf.



PID NO. : BDA0312

Name : ANCHAL VERMA

Sex / Age : Male / 44 Years

Ref By : APOLLO HEALTH AND LIFESTYLE LIMITED

Reference :

Sample Collected At :

Sea Bird Medicare
105-107 Gateway Plaza, Central Avenue, Hiranandani Gardens, Powai, Mumbai-400076

Processing Location: - Sea Bird Medicare
105-107 Gateway Plaza, Central Avenue, Hiranandani Gardens, Powai, Mumbai-400076

Reg. Date

19-Apr-2023 / 5:15 pm

Coll Date

19-Apr-2023 / 10:35 am

Report Date

20-Apr-2023 / 3:04 pm

REPORT

Prostate-Specific Antigen Test

<u>Test</u>	<u>Result</u>	<u>Units</u>	<u>BIOLOGICAL REFERENCE INTERVAL</u>
TOTAL PSA	0.64	ng/ml	ng/ml

PRINCIPLE: The assay principle combines a two-step enzyme immunoassay sandwich method with a final fluorescent detection (ELFA).

REFERENCE RANGE AS PER AGE:

Age	PSA Concentration
<40 Years	0.21 to 1.72 ng/ml
40-49	0.27 to 2.19 ng/ml
50-59	0.27 to 3.42 ng/ml
60-69	0.22 to 6.16 ng/ml
>60	0.21 to 6.77 ng/ml

INTERPRETATION: PSA is used as a tumor marker to screen for and to monitor prostate cancer. Elevated levels of PSA are associated with prostate cancer, but they may also be seen with prostatitis and benign prostatic hyperplasia. PSA levels tend to increase in all men as they age. If prostate cancer is diagnosed, the total PSA test may be used as a monitoring tool to help determine the effectiveness of treatment. It may also be ordered at regular intervals after treatment to detect recurrence of the cancer. Concentrations of total PSA between 4.0 ng/ml and 10.0 ng/ml are often referred to as the gray zone. It is in this range that the free PSA is the most useful. When men in the gray zone have decreased levels of free PSA, they have a higher probability of prostate cancer; when they have elevated levels of free PSA, the risk is diminished. The ratio of free to total PSA can help the doctor decide whether or not a prostate biopsy should be performed

----- End of Report -----

DR.SANDIP M HUDDERAR
MBBS, DCP

Consultant Pathologist

DR.DEBALA CHANU MAIBAM
MBBS, MD (PATH)

Head- Pathology



Pranali Gavali
Pranali Gavali
Lab Technician



PID NO. : BDA0312

Name : ANCHAL VERMA

Sex / Age : Male / 44 Years

Ref By : APOLLO HEALTH AND LIFESTYLE LIMITED

Reference :

Sample Collected At :

Sea Bird Medicare
105-107 Gateway Plaza, Central Avenue, Hiranandani Gardens, Powai, Mumbai-400076

Processing Location: - Sea Bird Medicare
105-107 Gateway Plaza, Central Avenue, Hiranandani Gardens, Powai, Mumbai-400076

Reg. Date

19-Apr-2023 / 11:51 am

Coll Date

19-Apr-2023 / 10:35 am

Report Date

19-Apr-2023 / 4:55 pm

REPORT

RENAL PROFILE

<u>Test</u>	<u>Result</u>	<u>Units</u>	<u>BIOLOGICAL REFERENCE INTERVAL</u>
Blood Urea Method-Urease	13.2	mg/dl	16.6- 48.5 mg/dl
Blood Urea Nitrogen Method-Urease	6.16	mg/dl	06 - 20 mg/dl
Creatinine Method-Kinetic Jaffes	0.87	mg/dL	0.7 - 1.2 mg/dl
Uric Acid Method: Uricase-POD	7.2	mg/dl	3.4 - 7.0

Test Done on Fully Automated Cobas C111 Analyser

----- End of Report -----



MC - 5321

DR.SANDIP M HUDDERAR
MBBS, DCP

Consultant Pathologist

Debala

DR.DEBALA CHANU MAIBAM
MBBS, MD (PATH)

Head- Pathology



Latha Sonawane

LATHA SONAWANE
Lab Technician

Proudly... Caring For You

This is computer generated medical diagnostics report that has been validated by an Authorized Medical Practitioner/Doctor. The report does not need physical signature. Results relate only to the sample as received. Refer to conditions of reporting overleaf.

HO- Sea Bird Medicare Centre (ISO 9001:2015): A-101-102, Heritage Plaza, Teli Cross Lane, Andheri East (Nr. Station), Mumbai- 69. Tel: 022- 46032704

Powai: 022-25701053 / 25704157

Kochi: 0484- 2322022 / 4032022



PID NO. : BDA0312

Name : ANCHAL VERMA

Sex / Age : Male / 44 Years

Ref By : APOLLO HEALTH AND LIFESTYLE LIMITED

Reference :

Sample Collected At :

Sea Bird Medicare
105-107 Gateway Plaza, Central Avenue, Hiranandani Gardens, Powai, Mumbai-400076

Processing Location: - Sea Bird Medicare
105-107 Gateway Plaza, Central Avenue, Hiranandani Gardens, Powai, Mumbai-400076

Reg. Date

19-Apr-2023 /11:51 am

Coll Date

19-Apr-2023 /10:35 am

Report Date

19-Apr-2023 / 5:14 pm

REPORT

THYROID FUNCTION TEST

<u>Test</u>	<u>Result</u>	<u>Units</u>	<u>BIOLOGICAL REFERENCE INTERVAL</u>
TSH	2.72	μIU/ml	0.25-5 μIU/ml
T3	2.12	nmol/l	0.92-2.33 nmol/l
T4	87.9	nmol/l	60-120 nmol/l

The assay principle combines an enzyme immunoassay competition method with a final fluorescent detection (ELFA).

INTERPRETATION

TSH : A high TSH result often means an under active thyroid gland that is not responding adequately to the stimulation of TSH due to some type of acute or chronic thyroid dysfunction. A high TSH value can also occur when someone with a known thyroid disorder or who has had their thyroid gland removed is receiving too little thyroid hormone medication. A low TSH result can indicate an over active thyroid gland (hyperthyroidism) or excessive amounts of thyroid hormone medication in those who are being treated for an under active (or removed) thyroid gland. An abnormal TSH test result is usually followed by additional testing to investigate the cause of the increase or decrease.

T3: Triiodothyronine T3 contributes significantly to the maintenance of the euthyroid state, and the total T3 concentration has a role in screening for thyroid disease in conjunction with other tests. T3 alone cannot diagnose hypothyroidism, but it may be more sensitive than thyroxine (T4) for hyperthyroidism.

T4 : Thyroxine accounts for at least 90% of circulating protein-bound iodine. While >99.9% of T4 is protein-bound, primarily to thyroglobulin (TBG), it is the free fraction that is biologically active. In most patients the total T4 level is a good indicator of thyroid status, however it can sometimes be inadequate, and diagnostic efficiency may be improved by use of a total T4 test in conjunction with other tests.

----- End of Report -----

DR.SANDIP M HUDDERAR
MBBS, DCP

Consultant Pathologist

DR.DEBALA CHANU MAIBAM
MBBS, MD (PATH)

Head- Pathology



LATHA SONAWANE
Lab Technician

Proudly... Caring For You

This is computer generated medical diagnostics report that has been validated by an Authorized Medical Practitioner/Doctor. The report does not need physical signature. Results relate only to the sample as received. Refer to conditions of reporting overleaf.

HO- Sea Bird Medicare Centre (ISO 9001:2015): A-101-102, Heritage Plaza, Teli Cross Lane, Andheri East (Nr. Station), Mumbai- 69. Tel: 022- 46032704

Powai: 022-25701053 / 25704157

Kochi: 0484- 2322022 / 4032022



PID NO. : BDA0312

Name : ANCHAL VERMA

Sex / Age : Male / 44 Years

Ref By : APOLLO HEALTH AND LIFESTYLE LIMITED

Reference :

Sample Collected At :

Sea Bird Medicare
105-107 Gateway Plaza, Central Avenue, Hiranandani Gardens, Powai, Mumbai-400076

Processing Location: - Sea Bird Medicare
105-107 Gateway Plaza, Central Avenue, Hiranandani Gardens, Powai, Mumbai-400076

Reg. Date

19-Apr-2023 / 10:29 am

Coll Date

19-Apr-2023 / 10:34 am

Report Date

19-Apr-2023 / 5:16 pm

REPORT

URINE ANALYSIS

<u>Test</u>	<u>Result</u>	<u>Units</u>	<u>BIOLOGICAL REFERENCE INTERVAL</u>
<u>PHYSICAL EXAMINATION</u>			
Colour	Pale Yellow		Pale Yellow
Quantity	30 ml	ml	20 - 50
Appearance	Clear		Clear
Reaction (pH)	5.5		5.0 - 9.0
Specific Gravity	1.010		1.000 - 1.030
<u>CHEMICAL EXAMINATION</u>			
Proteins	Absent		Absent
Sugar	Absent		Absent
Ketone Bodies	Absent		Absent
Bile Salts	Absent		Absent
Bile Pigment	Absent		Absent
Urobilinogen	Normal	mg/dl	Normal (0.1 - 1.0 mg/dl)
Ocult Blood	Absent		Absent

MICROSCOPIC EXAMINATION

DR. SANDIP M HUDDERAR
MBBS, DCP

Consultant Pathologist

DR. DEBALA CHANU MAIBAM
MBBS, MD (PATH)

Head- Pathology



LATHA SONAWANE
Lab Technician



PID NO. : BDA0312

Name : ANCHAL VERMA

Sex / Age : Male / 44 Years

Ref By : APOLLO HEALTH AND LIFESTYLE LIMITED

Reference :

Sample Collected At :

Sea Bird Medicare
105-107 Gateway Plaza, Central Avenue, Hiranandani Gardens, Powai, Mumbai-400076

Processing Location: - Sea Bird Medicare
105-107 Gateway Plaza, Central Avenue, Hiranandani Gardens, Powai, Mumbai-400076

Reg. Date

19-Apr-2023 / 10:29 am

Coll Date

19-Apr-2023 / 10:34 am

Report Date

19-Apr-2023 / 5:16 pm

REPORT

URINE ANALYSIS

<u>Test</u>	<u>Result</u>	<u>Units</u>	<u>BIOLOGICAL REFERENCE INTERVAL</u>
Pus Cells	1 - 2 / hpf		2 - 3 / hpf
Red Blood Cells	Absent		Absent
Epithelial cells	1 - 2 / hpf		2 - 5 / hpf
Casts	Absent		Absent
Crystals	Absent		Absent
Other Findings	Absent		

METHOD:

Physical Examination : Visual Strip Method.

Chemical Examination : Bilirubin(Azo-coupling), Blood(Peroxidase), Glucose(Specific glucose-oxidase/oxidase reaction), Ketone(Rothera's test), Leukocytes(Reflectance Photometer(Leucocyte esterase)), Nitrite(Diazotization), pH(Double Indicator), Protein(Protein Error of Indicators), Specific Gravity(Refractometric method), Urobilinogen(Ehrlich).

Microscopy Examination : Automation/Manual Microscopy.

----- End of Report -----

DR.SANDIP M HUDDEDAR
MBBS, DCP

Consultant Pathologist

DR.DEBALA CHANU MAIBAM
MBBS, MD (PATH)

Head- Pathology



LATHA SONAWANE
Lab Technician

Proudly... Caring For You

This is computer generated medical diagnostics report that has been validated by an Authorized Medical Practitioner/Doctor. The report does not need physical signature. Results relate only to the sample as received. Refer to conditions of reporting overleaf.

HO- Sea Bird Medicare Centre (ISO 9001:2015); A-101-102, Heritage Plaza, Teli Cross Lane, Andheri East (Nr. Station), Mumbai- 69. Tel: 022- 46032704

Powai: 022-25701053 / 25704157

Kochi: 0484- 2322022 / 4032022



Sea Bird
Sea Bird Medicare Centre

Report ID : **AVM194165233** Reg. : **19-Apr-2023**
Patient Name : **Mr. ANCHAL VERMA** Report Date : **21-Apr-2023**
Rank : Company Name : **M/S. APOLLO HEALTH AND LIFESTYLE**
Ref By : **DR.PARAG ARVIND PRADHAN** Age/Sex : **44 Year / Male**

CHEST X RAY REPORT

X-Ray No : 1313

Investigation : Chest PA View.

Bony thoracic cage is normal.

Cardiac silhouette appears normal in size and configuration.

Both lungs shows equal translucency and normal vasculature.

Both Hemidiaphragm visualised normal.

No evidence of any active parenchymal lesion seen.

Impression :

Normal Chest X-Ray.

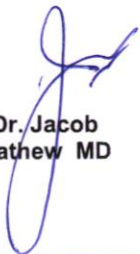
**Dr. Jacob
Mathew MD**



Proudly... Caring For You

HO- Sea Bird Medicare Centre (ISO 9001:2015): A-101-102, Heritage Plaza, Teli Cross Lane, Andheri East (Nr. Station), Mumbai- 69. Tel: 022- 46032704

Powai: 022-25701053 / 25704157

Kochi: 0484- 2322022 / 4032022

Website: www.seabirdhf.com | Email: seabird@seabirdhf.com



PID NO. : BDA0312

Name : ANCHAL VERMA

Sex / Age : Male / 44 Years

Ref By : APOLLO HEALTH AND LIFESTYLE LIMITED

Reference :

Sample Collected At :

Sea Bird Medicare
105-107 Gateway Plaza, Central Avenue, Hiranandani Gardens, Powai, Mumbai-400076

Processing Location: - Sea Bird Medicare
105-107 Gateway Plaza, Central Avenue, Hiranandani Gardens, Powai, Mumbai-400076

Reg. Date

19-Apr-2023 / 11:51 am

Coll Date

19-Apr-2023 / 10:35 am

Report Date

22-Apr-2023 / 5:09 pm

REPORT

BLOOD SUGAR

<u>Test</u>	<u>Result</u>	<u>Units</u>	<u>BIOLOGICAL REFERENCE INTERVAL</u>
Blood Glucose (PP) plasma (Plasma, Method- Hexokinase) Non-Diabetic : 70 - 140 mg/dl Pre-Diabetic : 140 - 199 mg/dl Diabetic : >200 mg/dl (ON MORE THAN ONE OCCASION) Reference : American diabetes association guidelines 2022	116.57	mg/dl	70.00 - 140.00
Urine Glucose (PP)	Absent		Absent
Urine Ketones (PP)	Absent		Absent

----- End of Report -----



MC - 5321

DR. SANDIP M HUDDEDAR
MBBS, DCP

Consultant Pathologist

DR. DEBALA CHANU MAIBAM
MBBS, MD (PATH)

Head- Pathology

Molly R
Lab Technician

Proudly... Caring For You

This is computer generated medical diagnostics report that has been validated by an Authorized Medical Practitioner/Doctor. The report does not need physical signature. Results relate only to the sample as received. Refer to conditions of reporting overleaf.

HO: Sea Bird Medicare Centre (ISO 9001:2015): A-101-102, Heritage Plaza, Teli Cross Lane, Andheri East (Nr. Station), Mumbai- 69. Tel: 022- 46032704

Powai: 022-25701053 / 25704157

Kochi: 0484- 2322022 / 4032022



Sea Bird

Sea Bird Medicare Centre

Report ID : **AVM194165233**

Reg. : **19-Apr-2023**

Patient Name : **Mr. ANCHAL VERMA**

Report Date : **21-Apr-2023**

Rank :

Company Name : **M/S. APOLLO HEALTH AND LIFESTYLE**

Ref By : **DR.PARAG ARVIND PRADHAN**

Age/Sex : **44 Year / Male**

SONOGRAPHY (ABDOMEN)

Ref No : 19/04/2023

The real-time Sonography using 3.5 MHZ transducer shows:

LIVER: Liver normal in size and echotexture. There is no focal or diffuse lesion seen. No intra or extrahepatic biliary radicles dilatation seen. Portal vein is normal in course and calibre.

GALL BLADDER: The Gall Bladder is well distended and shows normal wall thickness. No evidence of any calculus or mass seen. No pericholecystic fluid collection seen.

PANCREAS & SPLEEN: Pancreas & Spleen are normal in size and echogenicity. No focal lesion seen.

BOTH KIDNEYS: Right kidney and left Kidney are normal in size, position and echogenicity; Cortico Medullary differentiation is normal. No hydronephrosis or calculi noted in both the kidneys.

URINARY BLADDER: Bladder normal in contour, capacity and wall thickness; No vesical calculi noted.

PROSTATE: Prostate is normal in shape and size. No focal lesion or calcification seen. Volume is 16.7cc.

This sonography study does not rule out intestinal lesions or mucosal lesions of other Viscera.

Impression: No Significant abnormality noted on the study..



Dr. Jacob
Mathew MD

Dr. Jagmohan L Chopra MD
Dr. Asghar Majeed

Proudly... Caring For You

HO- Sea Bird Medicare Centre (ISO 9001:2015): A-101-102, Heritage Plaza, Teli Cross Lane, Andheri East (Nr. Station), Mumbai- 69. Tel: 022- 46032704

Powai: 022-25701053 / 25704157

Kochi: 0484- 2322022 / 4032022

Website: www.seabirdhf.com | Email: seabird@seabirdhf.com