

Name: \_\_\_\_\_

\_\_\_ yrs \_\_\_ cm \_\_\_ Kg BP \_\_\_

Dharmish Thabem Solanki  
A7LF

26/12/21

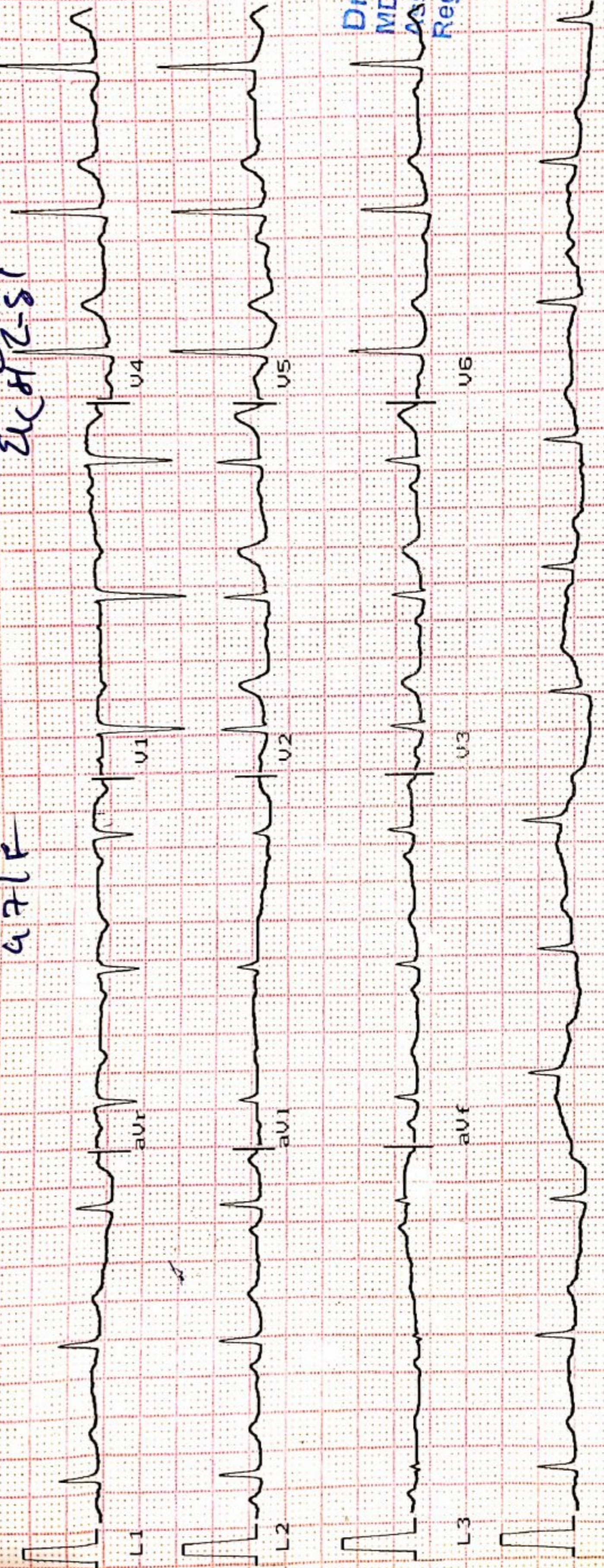

Heart Rate : 84 bpm

INTERVAL (ms)

PR: 160 QRS: 45

QT: 750 QTc: 901

ST: 167

AXIS (deg)

P : 59 QRS: 33

T : 86

Ver: 10mm/mV Time: \_\_\_\_\_

1.9 25mm/sec Date: 25/12/21

Dr. Krish P. Vaidya  
MD, PhD

Associate Consultant-Cardiology

Reg. No. G-50510



Maestros

# iCure™ Heart & General Clinic

iCure Heart & Diet Clinic, 402, Epsilon tower, opp Pasha bhai park, Race course, Vadodara

## :: PERSONAL HEALTH REPORT ::

NAME <u>Dheeraj's Herbem Sodeemki</u>	DATE <u>25/12/21</u>
	SR. NO. SEX. <u>F</u> AGE <u>42</u> HEIGHT <u>142</u> Kg. WEIGHT <u>147</u> cm

### HISTORY

Present History : NAD

Past Illness History : NAD Diabetes/Hypertension/Tuberculosis/Asthma/Epilepsy hypertension

Past Occupational History : NAD

Family History : NAD

Personal History : vasectomy in 2004

Addiction : NAD Tobacco/Gutkha/Smoking/Alcohol NO

since 3-4 yrs on Rf Thyrox (FS) (OD)

### GENERAL EXAMINATION

T.P.R. : 84/min B.P. : 120/80 mm Hg :  
18/min

Pallor/Icterus/Cyanosis/Varicosity/Lymph Nodes/Thyroid/Oedema/NVE/Other :

### SYSTEMIC EXAMINATION

R.S. : NAD

C.V.S : NAD

C.N.S : NAD

A.S. : NAD

Musculo-skelet System : NAD

E.N.T. Ex.	<u>NAD</u>	ACUITY OF VISION		RT EYE	LT EYE
		Without Glass	DISTANT	6/6	6/6
Dental Ex.	<u>NAD</u>	Near	6/6	6/6	
		With Glass	DISTANT	6/6	6/6
Skin Ex.	<u>NAD</u>	Near	6/6	6/6	
		Psychic Ex.	<u>NAD</u>	COLOUR BLINDNESS <u>NAD</u>	

REMARK : NO

ADVICE : NO

The Worker is FIT/UNFIT for the assigned job.

FIT



Dr. Krish P. Vaidya  
 MD, PGCCS  
 Associate Consultant Cardiology  
 Reg. No. G-50510  
**DR. KRISH VAIDYA**  
 MD G-50510, CIH



भारत सरकार

GOVERNMENT OF INDIA



सोलंकी धर्मिष्ठाबेन नवीनचंद्र

Solanki Dharmisthaben

Navinchandra

जन्म तारीख/ DOB: 12/04/1974

स्त्री / FEMALE



2574 4936 6314

भारो आधार, भारी ओणभ

दा लो लडा

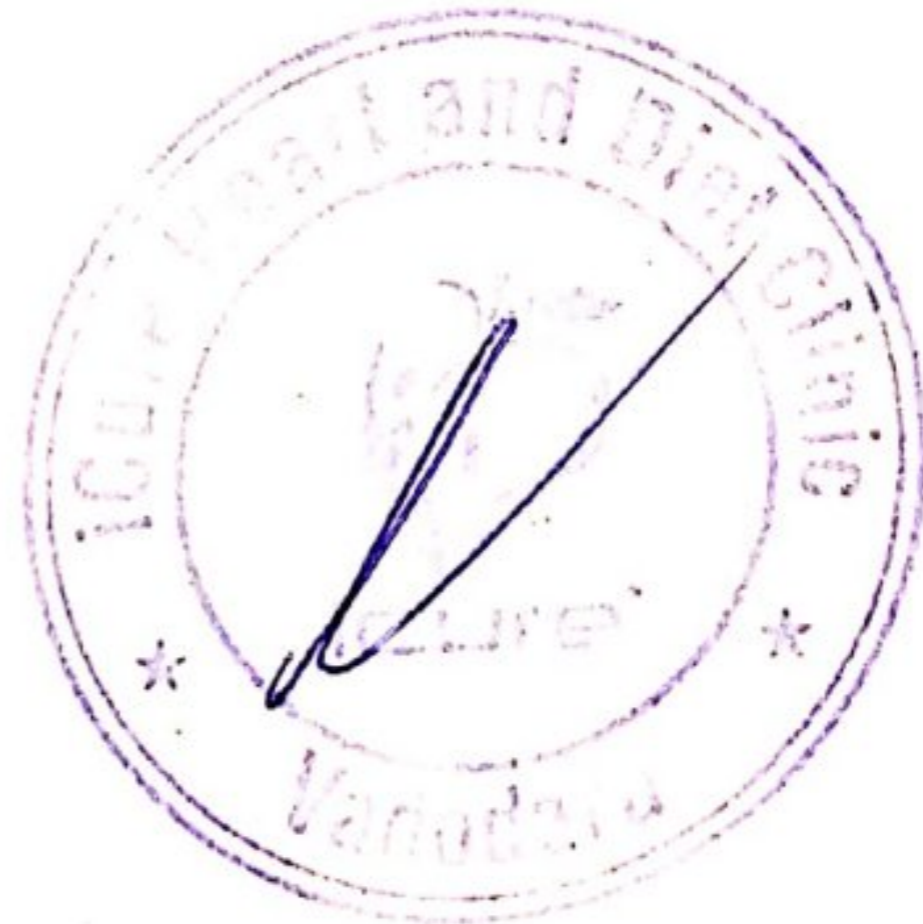

  
**Heart & General Clinic**

**2D Echocardiography & Color Doppler Report**

iCure Hear care, 402, Epsilon tower, opp Pasha bhal park, Race course, Vadodara

<b>Name :Mrs Dharmisthaben Solanki</b>		<b>Age/ Sex : 47yrs/male</b>	<b>Date: 25/12/2021</b>
MEASUREMENTS		OBSERVED	
AORTIC ROOT	[ 22-33 ]	27	
LEFT ATRIUM	[ 29-40 ]	25	
LEFT VENTRICLE [ ES ]	[ 22-37 ]	25	
LEFT VENTRICLE [ ED ]	[ 39-51 ]	49	
RIGHT VENTRICLE [ ED ]	[ 13-24 ]	20	
I.V.S THICKNESS	[ 8 - 10 ]	11	
L.V.P.WALL THICKNESS[ ED ]	[ 8 - 10 ]	12	
I.V.S / L.V.P.W RATIO		-	
L V EJECTION FRACTION	[ 50-70 ]	62%	
FRACTIONAL SHORTENING	[ 27- 43 ]	40%	

**MOTION:**

I.V.S.: Normal

L.V.P.W: Normal

**VALVES:**

**ANTERIOR MITRAL**

LEAFLET : NORMAL

EF - SLOPE : NORMAL

DE EXCN : NORMAL

EPSS : NORMAL

AORTIC VALVE : NORMAL

TRICUSPID VALVE : NORMAL

PULMONARY VALVE : NORMAL

RVOT : NORMAL

OTHER ABNORMALITIES : NIL

**POSTERIOR MITRAL**

LEAFLET : NORMAL

STRUCTURE : NORMAL

MOTION : NORMAL

SUB VAL FUSION : NORMAL

CALCIFICATION: NIL

**DOPPLER EVALUATION:**

Structure	Flow Velocity	
MV	E - 1.86	A- 0.92
AV	0.78	
TV	1.5	
PV	0.72	
SHUNT	NIL	



**Dr. Krish P. Vaidya**  
MD, FCCP  
Associate Consultant-Cardiology  
Reg. No. 12345

**Dr. Krish Vaidya**  
MD. G-50510

 **icure™**  
**Heart & General Clinic**

**CONCLUSION:**

Normal LV systolic function. [LV EF – 60%]

No RWMA

Normal Cardiac Chambers

NO LVDD

No MR, No MS

No AR, No AS

Normal values & blood flow velocities.

No TR, No PAH

No e/o PE / PAH / clot / shunt.



Dr. Krish P. Vaidya  
MD, PGCC  
Associate Consultant - Cardiology  
Reg. No. G-50510

**Dr. Krish Vaidya**  
**MD. G-50510**



# JKV LABORATORY



Name : DHARMISTHABEN SOLANKI  
Ref By : ICURE HEART & DIET CLINIC

Age/Sex : 47 Yrs./F  
Date : 25/12/2021  
Report ID. : 14

## BIOCHEMISTRY

TEST	RESULT	UNIT	REFERENCE INTERVAL
<b>FASTING (FBS)</b> Blood Glucose	: 91.0	mg/dL	70.00 - 110.00 mg/dL
<b>POST-PRANDIAL</b> Blood Glucose	: 108.0	mg/dL	80 - 140 mg/dL

Done By Fully Auto Analyzer MIURA, A-1004

## EXAMINATION OF URINE

Sample : FASTING

**PHYSICAL EXAMINATION**

Quantity : 10 mL  
 Colour : YELLOW  
 Transparency : CLEAR  
 Specific Gravity : 1.003  
 Reaction : ACIDIC  
 Deposits : ABSENT

**CHEMICAL EXAMINATION**

Albumin : NIL  
 Sugar : NIL  
 Acetone : ABSENT  
 Bile Salts : ABSENT  
 Bile Pigments : ABSENT  
 Urobilinogen : NORMAL : ~ < 1.0 mg/dL  
 Occult Blood : ABSENT  
 Nitrate : ABSENT

**MICROSCOPIC EXAMINATION**

Pus Cells : 0-1 / hpf  
 RBC : NIL  
 Epithelial Cells : NIL  
 Crystals : NIL  
 Amorphous Phosphate : NIL  
 Cast : NIL



DR JIGAR SHAH (G23327)  
M.D. Pathologist

Time : 7 a.m. to 9.00 p.m. • Emergency 24 Hrs.

FF-5, Pancham Elite, Khodiyar Nagar, New V.I.P. Road, Vadodara-390 022

☎ 8320343731 / 9601969303 ✉ jkvlaboratory2021@gmail.com

Test Report are subject to technical limitations & should be clinically correlated. Laboratory may be contacted whenever required.

Free Home Service



# J K V LABORATORY

FF-5, Pancham Elite, Khodiyar Nagar, New V.I.P. Road, Vadodara-390 022.  
8320343731 / 9601969303M jkvlaboratory2021@gmail.com



Patient's Name : DHARMISTHABEN SOLANKI  
Referred by : I Cure Heart & Diet Clinic  
Date : 25/12/2021 19:27

Ref. No. : 7085  
Age : 47 Years  
Sex : Female

## BIOCHEMICAL TESTS

Test Name	Result	Units	Biological Reference Interval
Uric Acid :	6.15	mg/dl	3.4 - 7.0

DR. K. K. SHAH (ist)  
Reg. G-23327  
DR. K. K. PATEL  
(Pathologist)  
MD (G-20476)  
CONSULTANT PATHOLOGIST



# J K V LABORATORY

FF-5, Pancham Elite, Khodiyar Nagar, New V.I.P. Road, Vadodara-390 022.  
8320343731 / 9601969303 M jkvlaboratory2021@gmail.com



Patient's Name : **DHARMISTHABEN SOLANKI**  
Referred by : I Cure Heart & Diet Clinic  
Date : 25/12/2021 19:27

Ref. No. : 7085  
Age : 47 Years  
Sex : Female

## BLOOD GROUP

Test Name

Result

ABO System :

"A"

Rh Typing :

"POSITIVE"



**DR. K. K. PATEL**

MD (G-20476)

CONSULTANT PATHOLOGIST





# J K V LABORATORY

FF-5, Pancham Elite, Khodiyar Nagar, New V.I.P. Road, Vadodara-390 022.  
8320343731 / 9601969303M jkvlaboratory2021@gmail.com



Patient's Name : **DHARMISTHABEN SOLANKI**  
Referred by : I Cure Heart & Diet Clinic  
Date : 25/12/2021 19:27

Ref. No. : 7085  
Age : 47 Years  
Sex : Female

## THYROID FUNCTION TEST

Test Name	Result	Units	Biological Reference Interval
Serum T3 :	0.79	ng/ml	[0.60 - 1.81]
Serum T4 :	7.88	µg/dl	[4.50 - 10.90]
Serum TSH : (CHEMILUMINESCENCE)	4.162	µIU/ml	[0.55 - 4.78]

Thyroid stimulating hormone (TSH) is synthesized and secreted by the anterior pituitary in response to a negative feedback mechanism involving concentrations of FT3 (free T3) and FT4 (free T4). Additionally, the hypothalamic tripeptide, thyrotropin-releasing hormone (TRH), directly stimulates TSH production. TSH stimulates thyroid cell production and hypertrophy, also stimulate the thyroid gland to synthesize and secrete T3 and T4. Quantification of TSH is significant to differentiate primary (thyroid) from secondary (pituitary) and tertiary (hypothalamus) hypothyroidism. In primary hypothyroidism, TSH levels are significantly elevated, while in secondary and tertiary hypothyroidism, TSH levels are low.

TSH levels During Pregnancy :

- First Trimester : 0.1 to 2.5 µIU/mL
- Second Trimester : 0.2 to 3.0 µIU/mL
- Third trimester : 0.3 to 3.0 µIU/mL

Reference : Carl A.Burtis,Edward R.Ashwood,David E.Bruns. Tietz Textbook of Clinical Chemistry and Molecular Diagnostics. 5th Edition. Philadelphia: WB Saunders,2012:2170



**DR K K PATEL**  
MD (G-20476)  
CONSULTANT PATHOLOGIST



# J K V LABORATORY



FF-5, Pancham Elite, Khodiyar Nagar, New V.I.P. Road, Vadodara-390 022.  
8320343731 / 9601969303 | jkvlaboratory2021@gmail.com

Patient's Name : **DHARMISTHABEN SOLANKI** Ref. No. : 7085  
Referred by : I Cure Heart & Diet Clinic Age : 47 Years  
Date : 25/12/2021 19:27 Sex : Female

## RENAL FUNCTION TEST

Test Name	Result	Units	Biological Reference Interval
Blood Urea :	16.9	mg/dl	[12.6 to 42.6]
Blood Urea Nitrogen :	7.89	mg/dl	[8 to 23]
Serum Creatinine :	0.78	mg/dl	[Male : 0.6 to 1.1] [Female : 0.5 to 0.9]

DR. K. K. PATEL  
MD (GP-20476)

CONSULTANT PATHOLOGIST



# J K V LABORATORY



FF-5, Pancham Elite, Khodiyar Nagar, New V.I.P. Road, Vadodara-390 022.  
8320343731 / 9601969303M jkvlaboratory2021@gmail.com

Patient's Name : DHARMISTHABEN SOLANKI Ref. No. : 7085  
Referred by : I Cure Heart & Diet Clinic Age : 47 Years  
Date : 25/12/2021 19:27 Sex : Female

## LIVER FUNCTION TEST

Test Name	Result	Units	Biological Reference Interval
S.G.P.T. (ALT) :	19.8	U/L	30- 65
S.G.O.T. (AST) :	13.6	IU/L	[Female: 0 - 31] [Male: 0 - 35]
S. Alkaline Phosphatase :	63	IU/L	[upto 15 yrs Female 50-162] [>20 yrs Female 42 - 141] [>20 yrs Male 53 - 119]
S. Bilirubin (Total) :	0.99	mg/dl	[0.1 to 1.2]
S. Bilirubin (Direct) :	0.35	mg/dl	[0.0 to 0.3]
S. Bilirubin (Indirect) :	0.64	mg/dl	[0.0 to 0.9]
S. Proteins: (Total) :	6.90	gm/dl	[6.6 to 8.8]
S. Albumin :	3.85	gm/dl	[3.5 to 5.2]
S. Globulin :	3.05	gm/dl	[2.5 to 3.0]
A/G Ratio :	1.3		
G.G.T. : (Gamma-Glutamyl Transferase)	39.4	IU/L	[8 to 78]



DR. K. A. PATEL

MD (G-20476)

CONSULTANT PATHOLOGIST



# J K V LABORATORY

FF-5, Pancham Elite, Khodiyar Nagar, New V.I.P. Road, Vadodara-390 022.  
8320343731 / 9601969303M jkvlaboratory2021@gmail.com



Patient's Name : **DHARMISTHABEN SOLANKI** Ref. No. : 7085  
Referred by : I Cure Heart & Diet Clinic Age : 47 Years  
Date : 25/12/2021 19:27 Sex : Female

## LIPID PROFILE

Test Name	Result	Units	Biological Reference Interval
Cholesterol :	185.6	mg/dl	Desirable level/low risk : < 200 Borderline level/moderate risk : 200-250 Elevated level/ high risk : > 250
Triglyceride :	139.8	mg/dl	Normal : <150 Borderline high :150-200 High : > 200
HDL Cholesterol :	53.1	mg/dl	Desirable level/low risk : >60 Borderline level/moderate risk : 35-60 Elevated level/ high risk : <35
LDL Cholesterol :	104.54	mg/dl	Desirable level/low risk : <130 Borderline level/moderate risk : 130-159 Elevated level/ high risk : >159
VLDL :	27.96	mg/dl	Upto 34
Chol./HDL Ratio :	3.5		
LDL/HDL Ratio :	2		Desirable level/low risk : 0.5-3.0 Borderline level/moderate risk : 3.0-6.0 Elevated level/ high risk : >6.0
Total Lipids :	711	mg/dl	400 - 1000



**DR K K PATEL**  
MD (G-20476)  
CONSULTANT PATHOLOGIST



# J K V LABORATORY



FF-5, Pancham Elite, Khodiyar Nagar, New V.I.P. Road, Vadodara-390 022.  
8320343731 / 9601969303M jkvlaboratory2021@gmail.com

Patient's Name : **DHARMISTHABEN SOLANKI** Ref. No. : 7085  
 Referred by : I Cure Heart & Diet Clinic Age : 47 Years  
 Date : 25/12/2021 19:27 Sex : Female

## HEMOGRAM

Test Name	Result	Units	Biological Reference Interval
Hemoglobin :	12.0	g/dl	[12.0-16.0]
Total RBC Count :	4.11	mill/cmm	[4.2-5.4]
<b><u>Blood Indices</u></b>			
P.C.V. :	35.6	%	[37-47]
M.C.V. :	86.62	femtolitre	[78-100]
M.C.H. :	29.2	pg	[27-31]
M.C.H.C. :	33.7	g/dl	[32-36]
R.D.W. :	12.4	%	[11.5-14.0]
Total WBC Count :	5480	/cmm	[4000-10000]
Platelet Count :	371000	/cmm	150000-450000
<b><u>Differential WBC Count</u></b>			
Polymorphs :	<b>40</b>	%	[60 - 70]
Lymphocytes :	<b>56</b>	%	[20 - 40]
Eosinophils :	02	%	[1 - 4]
Monocytes :	02	%	[2 - 6]
Basophils :	00	%	[0 - 1]
MPV :	9.5		
PDW-CV :	11.1		
PDW-SD :	14.0		
PCT :	0.35		
P-LCR :	23.0		
<b><u>Erythrocyte Sedimentation Rate</u> [Modified Westergren]</b>			
After 1 hour :	11	mm	[M: 1 - 7 / F: 3 - 12]



**DR R K PATEL**

MD (G-20476)

CONSULTANT PATHOLOGIST

# PARAMOUNT DIAGNOSTIC & RESEARCH CENTRE

( A Unit of Paramount Charity Trust )

Radiology ■ Pathology ■ Histopathology ■ Molecular Biology

NAME : DHARMISTHABEN SOLANKI

AGE : 46Y/M

DATE : 25/12/2021

## X RAY CHEST (PA)

### OBSERVATIONS:

Both the lung fields and apices appear clear.

Both the hilar shadow appears normal.

Cardiac silhouette appears normal.

Both the costophrenic sinuses are clear.

Mediastinal and tracheal shadows are normal.

Both the domes of diaphragm are normal.

Visualized rib cage and clavicle are normal.

### COMMENTS:

No significant abnormality is seen.



**DR GIRISH PARMAR (M.D.)**  
**CONSULTANT RADIOLOGIST**

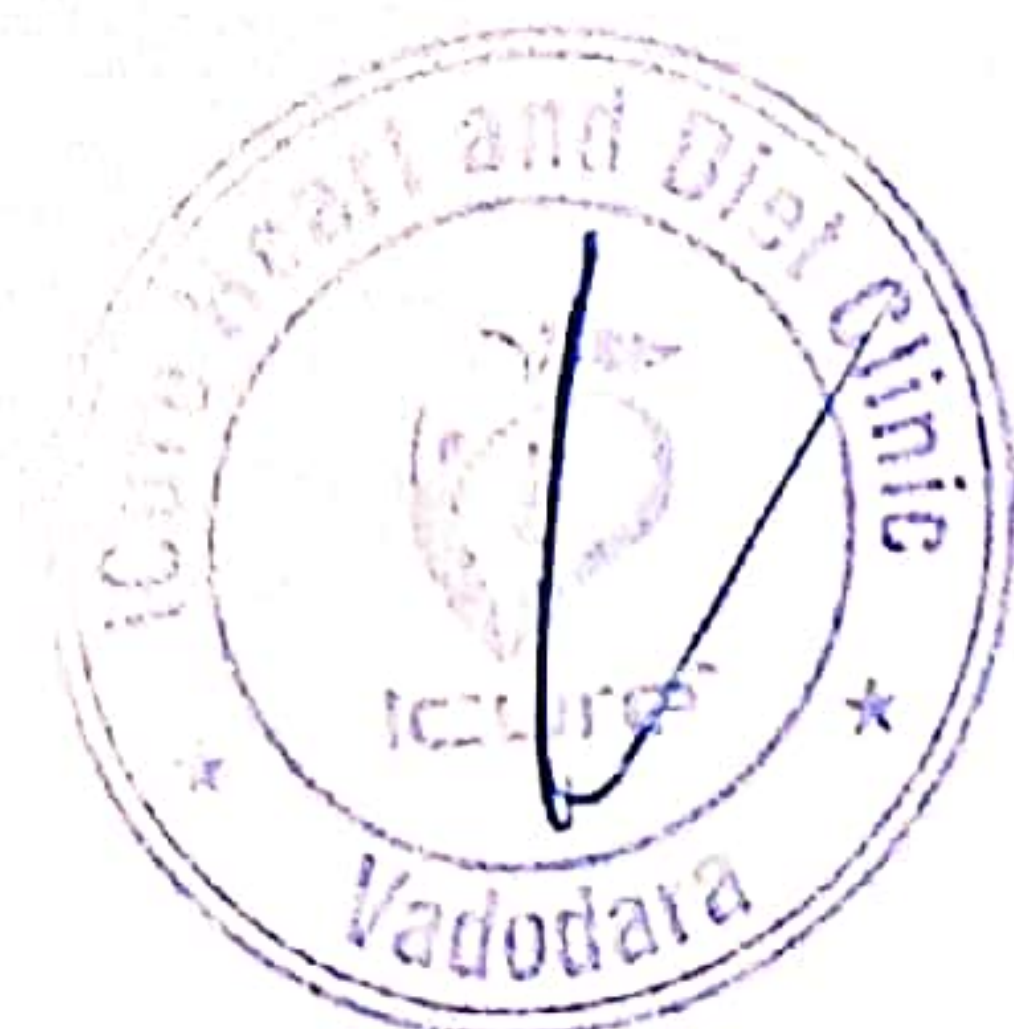

24 hours Emergency Service Available for CT Scan / MRI / Pathology **AMBULANCE SERVICE AVAILABLE**

Main Branch ; Paramount Complex, Gotri Road, Race Course, Vadodara. Ph.: 0265 - 2395772, 2397438, 6647222, +91 - 6352731483,

Path. Lab : 0265 - 6603900/901/902/903, +91 - 8160225911, +91 - 9099066029

City Branch ; Opp. Brahman Sabha Hall, Pratap Road, Dandiabazar, Vadodara. Ph.: 0265 - 2423233, +91 - 6352734810

# PARAMOUNT DIAGNOSTIC & RESEARCH CENTRE

(A Unit of Paramount Charity Trust)

Radiology ■ Pathology ■ Histopathology ■ Molecular Biology

NAME : DHARMISTHABEN SOLANKI    AGE : 47 Y/F    DATE : 25/12/2021

## ULTRASONOGRAPHY OF WHOLE ABDOMEN

(Screening)

Liver is normal in size 142mm and shows normal parenchymal reflectivity. No focal lesion is seen. Hepatic veins appear normal. There is no evidence of any dilated intra hepatic billiary radicals.

Portal Vein appears normal in diameter. Common Bile Duct is of normal diameter.

Gallbladder is physiologically distended with normal wall thickness. There is no evidence of gallstones. No evidence of peri-cholecystic fluid or probe tenderness.

Pancreas is normal in size and shows homogenous reflectivity. There is no evidence of any calcification or ductal dilatation.

Spleen is normal size 80mm and shows a homogenous echotexture. There is no evidence of any focal lesion.

Both Kidneys are normal in position and size. They show normal cortical reflectivity and cortico-medullary distinction. Right kidney measures 80x32mm. Left kidney measures 83x44mm. There is no evidence of renal calculi, hydronephrosis or mass seen.

Bladder is well distended and shows normal wall thickness. No evidence of intra-luminal mass or calculi.

Uterus appears normal in size. Uterine myometrial echotexture is homogeneous. CET measures 4.5 mm. There is 10 x 9mm sized submucosal fibroid noted in posterior myometrium.

Both Ovaries appears normal in size & reflectivity. No evidence of any adnexal mass.

There is no evidence of ascites.

No evidence of any gross bowel mass seen.

No evidence of any aorto-caval or mesenteric root lymphadenopathy.

No mass or collection in right iliac fossa.

### CONCLUSION:

- Small uterine fibroid.
- No sonographic abnormality is seen.

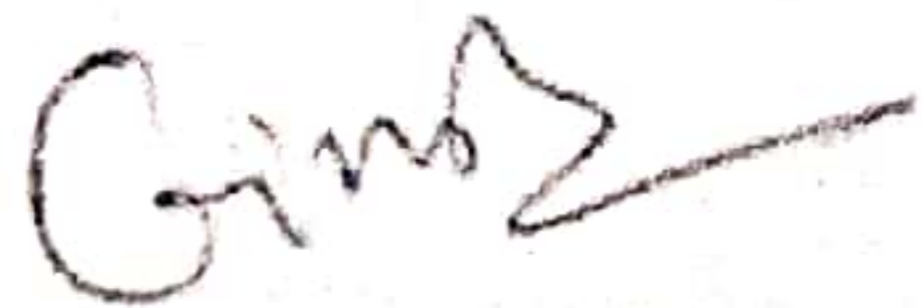

DR GIRISH PARMAR (M.D.)  
CONSULTANT RADIOLOGIST



24 hours Emergency Service Available for CT Scan / MRI / Pathology **AMBULANCE SERVICE AVAILABLE**  
Main Branch : Paramount Complex, Gotri Road, Race Course, Vadodra. Ph.: 0265 - 2395772, 2397438, 6647222, +91 - 6352731483,  
Path. Lab : 0265 - 6603900/901/902/903, +91 - 8160225911, +91 - 9099066029  
City Branch : Opp. Brahman Sabha Hall, Pratap Road, Dandiabazar, Vadodra. Ph.: 0265 - 2423233, +91 - 6352734810